LAST EDITION

THE DULUTH HERALD

22 PAGES

VOLUME XXXI—NO. 117. FRIDAY EVENING, AUGUST 22, 1913. TWO CENTS.

Minnesota Historical Society
ST. PAUL Minn

THAW'S LAWYERS TELL HIM HE BETTER SWEAR FEALTY TO KING GEORGE

As British Citizen He Could Avoid Being Deported.

Prisoner Has Bad Night in Jail—Writing Up His Escape.

Thompson's Case Is Postponed By Canadian Court.

Sherbrooke, Que., Aug. 22.—Harry K. Thaw has been advised by certain of his counsel to buy property in Canada and take steps to become naturalized as a British subject. This, it was held, would prevent his deportation.

Thaw appeared this morning to have spent a restless night. His hair was disheveled, his collar awry and his eyes staring. His breakfast, laid out on a table for him, had not been touched.

He said again today that he hoped soon to be able to give an account of his escape. He was jotting down notes on the incidents.

Asked Appeal to Bryan.

Thaw broke away from his lawyers last night long enough to frame a telegram to a friend in Pittsburg, saying that he (Thaw) had telegraphed through a third party to ex-Governor Stone of Pennsylvania asking him to appeal to Secretary of State Bryan in his behalf. Thaw added that he was the "victim of some underhand influence from some other state exercised to prevent his journeying to his own home."

The "governor" of the Sherbrooke jail laughed today when asked if special guards had been detailed to watch Thaw. He denied that this was true, but it is understood that precautionary measures have been taken at the request of District Attorney Conger of Dutchess county and his allies, the immigration authorities.

Thompson's Case Postponed.

The hearing in the case of the self-styled "Mitchell Thompson" arrested by the immigration authorities charged with aiding a lunatic—Harry K. Thaw—in crossing the Canadian frontier, was postponed today until Friday next.

Thompson was arraigned before Police Judge Mulvena shortly after 10 o'clock. F. Campbell, acting jointly for the Dominion department of immigration and the Dutchess county (New York) authorities, asked that the case be put over on the ground that documents from Matteawan showing that Thaw had been confined there and is insane, had not arrived here.

Thompson came into court disguised by a pair of smoked glasses.

(Continued on page 8, fifth column.)

ROBBERS MURDER DETROIT OFFICER

Patrolman Holwedt Killed By Men Trying to Enter Building.

Detroit, Mich., Aug. 22.—Patrolman Holwedt was shot through the head at midnight last night by one of several robbers he surprised while they were attempting to enter a building on the East side. He died while being taken to a hospital. The robbers escaped.

MILES ADMITS HIRING WATSON

Paid Former Congressman $250 a Week for Lobby Work.

Sustains Part of Mulhall's Testimony and Denies Part.

Washington, Aug. 22.—Herbert E. Miles of Racine, Wis., testified before the senate lobby committee today that, acting for the Tariff Commission association, he employed Former Representatives James E. Watson at a salary of $250 a week to work for a tariff board bill in congress in 1909.

He confirmed Martin M. Mulhall's testimony that Mulhall advanced the first $500 paid Watson, who was not then a member of the house.

Miles denied that the National Association of Manufacturers sought to elect or defeat candidates for office.

Miles declared he would not have permitted Mulhall to advance the money had he known the National Association of Manufacturers was to reimburse him.

The witness was asked to explain a letter from Mulhall saying Miles expected him to control Speaker Cannon.

Says Mulhall Stole Letter.

"The only explanation I can give is that of exaggerated ego," said he. "Mulhall could not lift the capitol or control the speaker."

Miles charged Mulhall with stealing a letter he had written in 1909, saying Speaker Cannon was against a tariff board. He said Mulhall used the letter to make it appear that Miles was assailing Cannon.

Henry E. Davis, a Washington attorney who got $4,000 from local money lenders to work against the Federal loan shark bill, today told the house lobby committee he acted only in the capacity of a lawyer presenting the case of the brokers to congressmen and Former President Taft.

OPPOSES CURRENCY IDEAS OF PRESIDENT

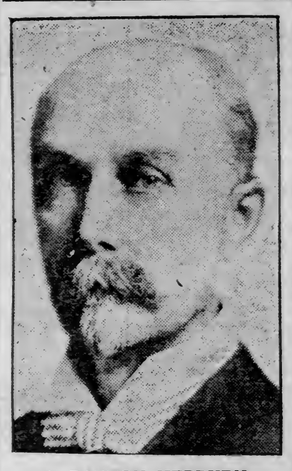

A. BARTON HEPBURN, President of the Chase National Bank of New York and of the New York Chamber of Commerce, and Former Comptroller of the Currency.

BANKERS TALK OF CURRENCY

Glass-Owen Bill Discussed at Big Meeting in Chicago.

A. Barton Hepburn Criticizes Plan Proposed at Washington.

Chicago, Aug. 22.—More than 200 delegates from clearing house and banking associations assembled here today to voice their objections to certain sections of the Glass-Owen currency bill, now before congress, and make suggestions for a law which they hope will bring about an improvement in the banking system of the country.

The conference was called by the currency commission of the American Bankers' association. Its purpose, as explained by Frederick E. Farnsworth of New York, secretary of the organization, is to aid the administration in "effecting good currency legislation."

Arrangements were made for three sessions today, and it is the hope of members of the commission that by tomorrow night recommendations for amendments to the Glass-Owen measure will have been agreed upon which will make it satisfactory to a great majority of the financiers of the country.

Oppose Four Features.

"There are four fundamental features of the bill to which the bankers of the country are almost unanimously opposed," said Mr. Farnsworth. "They are the government control provision, the reserve feature, the portion referring to note issue by the government and the stipulations for the refunding of the 2 per cent bonds. The ideas of the association bankers on these scores are well known, and it is probable their action will take the form of resolutions protesting against the objectionable features and suggesting amendments."

Vice President Fenton of the National Bank of the Republic, Chicago, asserted that the bankers are almost entirely responsible for the currency legislation now pending. He said that for many years it has been considered the fashionable thing for leading bankers to condemn the present banking system.

No formal program has been prepared, but a general discussion was scheduled to follow the address by A. Barton Hepburn of New York, chairman of the currency commission.

Reynolds Has Seen McAdoo.

George M. Reynolds, president of the Continental and Commercial National bank of this city, who has just returned from Washington, where he had a long conference with Secretary of the Treasury McAdoo with reference to the currency bill and today's meeting, was present. He said he might discuss the interview with the delegates before the meeting was over.

Among the two hundred or more bankers present were J. W. P. Lomard,

(Continued on page 8, third column.)

GIRL'S PRAYER FOR DEATH IS ANSWERED

She Succumbs to Wound Inflicted in Suicide Pact.

New York, Aug. 22.—Ruth Hamilton died today in answer to her prayers. Brief periods of lucidness during the night, which alternated with long lapses into unconsciousness, were spent by the girl in praying that she might join her boy lover, Charles Rich, who shot and killed himself after mortally wounding her Wednesday night. They had been sweethearts a few months and had agreed to die together.

"Oh, why don't I die? Why didn't he shoot me right? I want to be buried with him," she moaned continually, unheeding the tears of her mother and sister at her bedside. They were holding her hands when she died.

KANSAS IS COOLING OFF

Rains Over Wide Sections and Mercury Drops 20 Degrees.

"Cold" North Wind Cuts Joplin, Mo., Temperature to 68.

Kansas City, Mo., Aug. 22.—After nearly a month of high temperatures that have hung upon Kansas and parts of Missouri and Oklahoma, breaking all records for intensity and duration, burning up corn and other late crops and producing desperate drouth conditions in many sections, the heat wave throughout the three states was broken effectively today, according to reports to the United States weather bureau here.

With a drop of 10 to 20 degs. in temperatures that daily have ranged above the 100 mark, came heavy rains over wide sections, and further precipitation was forecasted.

Mercury Only at 75.

At 11 o'clock the temperature here was 75, or 16 degs. below that of yesterday.

The weather bureau at Topeka, Kan., reported a temperature 20 degs. below the average of the last nineteen days, following scattered showers through Central Kansas.

The lowest temperature in two months was recorded at Joplin, Mo. this morning, when the mercury registered 68 degs. upon the heels of a hail and rain storm driven before a "cold" north wind.

Corn Only Crop Hurt.

The drouth in Kansas and its effects have been exaggerated, according to a report made by the tax commissioner of Kansas. Only corn, says the report, was harmed, and there is a bumper wheat output, 43 per cent more than any other state, with 1,000,000 acres in alfalfa.

Kansas millers have reported to F. D. Coburn, secretary of agriculture for Kansas, that this year's wheat is the best that ever came to mill, the berry being round and full and hard, made so by the dry weather and sun of the last few weeks of ripening.

"Personal discomfort is largely responsible," says the report, "for the despondent feeling now prevailing in some parts of Kansas. The harvest of small grains has been great; the field potato crop good; garden truck generally good; the fruit crop fairly so, and when the rains come, as in the nature of things they soon must, roughage for stock feeding will grow in abundance.

WOMAN FOUND DYING IN DEAD MAN'S ARMS

Leroy Gross and Mrs. James Stewart Take Poison in Indianapolis.

Indianapolis, Ind., Aug. 22.—Fearing discovery of their clandestine love by the woman's husband, after two weeks of secret meetings, Mrs. Hazel Stewart and Leroy Gross divided six ounces of poison between them and then lay down to die in one another's arms in Gross' room at the home of Earl Pritchard at midnight last night. Fumes of the acid awoke Pritchard and he forced an entrance to the room, where he found Gross already dead. Mrs. Stewart died later.

The woman's husband, James Stewart, knew nothing of his wife's acquaintanceship with Gross. She was away from home for a short visit, supposedly among friends, until a few days ago. It is supposed she took this means of being with Gross for a week.

FORESEES RUIN IF THE DUTY COMES OFF WOOL

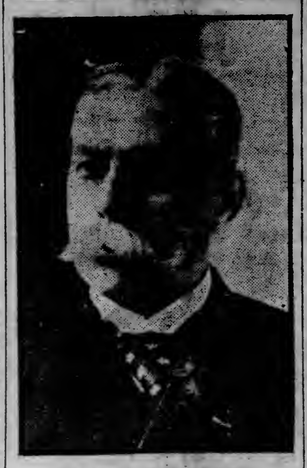

FRANCIS E. WARREN, Senator From Wyoming.

Washington, Aug. 22. — The free wool fight in the senate opened today with Senator Warren of Wyoming leading the onslaught against the tariff bill. Free wool he described as "uncalled up, cruel and unwise." He predicted ruin for wool growers and high prices for mutton. Ante-election promises of the president and the Democratic party, he said, had been repudiated.

Responding to a recent resolution by Senator Sutherland, Secretary McAdoo estimated that importers having merchandise in American warehouses under bond awaiting the new tariff rates would save about $10,000,000.

APOLOGIZES; QUITS I. W. W.; FINED $100

Orator Who Reviled Flag Also Gets Term in Workhouse.

Columbus, Ohio, Aug. 22.—After he had publicly renounced his allegiance to the Industrial Workers of the World and apologized for incendiary utterances in his speeches as an organizer for that body, Martin J. Phelan was given a sentence of $100 fine and thirty days workhouse imprisonment by City Judge Rubrechet today. The maximum sentence was imposed.

The court held that Phelan's speeches, in which he reviled the American flag, constituted an offense for which an apology alone was not adequate.

WOMAN'S SCREAM GETS BURGLAR IN TROUBLE

St. Paul Police Believe They Have Busy Midway Thief.

St. Paul, Minn., Aug. 22.—(Special to The Herald.)—When Mrs. John Anderson returned to her home late last night, a burglar stepped from behind the door of her bedroom and thrust a revolver into her face. She screamed and he dashed down a flight of steps into the hands of two detectives. The police believe that the man, who gave his name as Maurice W. Fine, is the robber who has been operating extensively in the Midway district for several weeks.

M'CALL HEADS TAMMANY LIST

Says He Will Accept Nomination for Mayor of New York.

Gaynor May Become Independent Candidate, It Is Said.

New York, Aug. 22.—Edward E. McCall, chairman of the state public service commission, announced today that he would accept the offer of Tammany Hall leaders of designation as their candidate for mayor of New York city.

Charles F. Murphy, leader of Tammany Hall, asked Mr. McCall early today, at the conclusion of a long conference of organization leaders, if he would head Tammany's selection of the municipal ticket. Mr. McCall requested a few hours' time to consider.

His decision means that the New York mayoralty election will find McCall pitted as the Tammany candidate against John Purroy Mitchel, collector of the port, as the fusion nominee for mayor.

At the start of the conference the renomination of Mayor Gaynor was proposed, but apparently did not meet with favor.

There remains a possibility that the mayoralty campaign will become a triangular contest, as there is an independent movement urging Mayor Gaynor to seek re-election regardless of the Tammany and fusion choices.

SIX PASSENGERS ARE HURT IN OHIO WRECK

Truck Breaks and Three Pullman Coaches Are Derailed.

Pittsburg, Pa., Aug. 22.—The Eastern express from Chicago to New York over the Pittsburg, Fort Wayne & Chicago railroad was wrecked near Leetonia, Ohio, not far from the Pennsylvania state line, soon after 6 o'clock this morning, and a number of passengers hurt. The injured:

Harry Jones, Mercersburg, Pa., leg broken.

Dr. H. L. Stewart, Clairton, Iowa, neck injured.

Mrs. A. Yoder, North Philadelphia, Pa., bruised.

Mrs. Mary Walker and Mrs. J. B. Hale, Huntington, Ind., bruised.

Mrs. Sophia Sheck, Los Angeles, Cal., bruised.

The train was speeding along on the best stretches of track on the Pennsylvania system when a truck under a day coach broke, derailing that car and three Pullmans following. The injured passengers were in the Pullmans.

AVIATOR KILLED IN FALL OF OVER MILE

German Army Flier Killed When Machine Collapses.

Halberstadt, Prussian Saxony, Aug. 22.—Lieut. Schmidt of the army aviation corps was killed here today in a fall of more than a mile. He was completing an aeroplane flight from Goslar, thirty miles west of Halberstadt, and had begun a spiral descent when one of the wings collapsed and the machine plunged to the ground.

BRYAN SENDS WARNING TO MEXICANS TO GUARD SAFETY OF AMERICANS

Curt Note Addressed Both to Huerta Men and Others.

President Wilson Will Deliver Message on Mexico to Congress.

Will Give Full Information on Lind's Mission and Conditions.

Washington, Aug. 22. — Curt warning to both the Huerta and Constitutionalist commanders at La Boquilla, Chihuahua, Mex., that the United States will hold them personally responsible for any violence against Americans by "any one claiming civil or military authority," was sent today by Secretary Bryan through American Consul Letcher at Chihuahua City.

Secretary Bryan instructed Mr. Letcher to dispatch his message to La Boquilla by courier and obtain an answer. His answer was in response to a request by Senator Penrose for action to protect S. C. Hulse, Chief Engineer Fuller and other Americans in the plant of the Mexican Northern Power & Irrigation company.

Bryan's Message.

Secretary Bryan's telegram follows: "Information having been received by this government that threats of violence and death have been made against Fuller, Hulse and others at La Boquilla, this government deems it proper to say that if any violence is visited upon any American citizen there or elsewhere, by anyone claiming civil or military authority, the United States will hold personally responsible the perpetrators thereof.

"Courier should ascertain condition of all foreigners at La Boquilla and report with the reply the officer in charge makes to this government message."

The reference to the protection of American citizens "elsewhere" was taken as indicative of the attitude of the United States in the protection of Americans wherever their safety is threatened.

Message on Monday.

President Wilson personally will read his message on Mexico to both houses of congress Monday, outlining what has been done by the United States to bring about peace. He worked practically all today on it. Except for a short conference with Secretary Bryan, the president denied himself to all visitors and worked alone in his study in the White House.

The message will summarize the principal points made in the note presented by John Lind and the contentions of the Huerta government in reply. The full text of both communications will be presented to congress as exhibits.

No Recommendations.

No recommendations for action will

(Continued on page 8, fourth column.)

THREATENED BY BO... REJECTED BY T...NY

WILLIAM J. GAYNOR, Mayor of New York City.

CLOTH ONLY BOMB CLEW

New York Police Seek Would-be Dynamiter of Mayor.

Failure of Fuse All That Prevented Serious Explosion.

New York, Aug. 22.—A piece of bright colored cambric was the principal clew today in the investigation of the city hall bomb mystery. The cambric was wrapped around four sticks of dynamite found yesterday in an areaway directly below Mayor Gaynor's window.

The bomb was anything but a hoax, for the fuse had been lighted and had gone out just before the spark reached the detonator. An explosion would have erred in the side of the building. The detectives, however, could not decide whether the dynamite was meant for the mayor or for someone in the marriage license bureau; or was planted as a protest against the city government in general.

The cambric wrapper directed the search today among Italian workmen employed in blasting out the subway. A shaft of the subway opens near the city hall. The cambric was a kind that is popular among Italian women of the working class.

The dynamite was too carefully arranged to admit a theory that it was dropped by accident.

LOS ANGELES POLICE BAN ON X-RAY DRESS

"If Old Laws Don't Suffice, We'll Have New Ones," Says Chief.

Los Angeles, Cal., Aug. 22.—Official Los Angeles enjoined today the wearing of the so-called X-ray dress on the street. Chief of Police Sebastian said if he found present laws inadequate he would recommend the passage of an ordinance specifically forbidding the public appearance of women in diaphanous raiment.

WIRELESS STATIONS FOR SOUTH AMERICA.

London, Aug. 22.—Wireless telegraphy soon will be fully established between the United States and South American states, according to a statement made today by William Marconi at the annual meeting of the Marconi company. He announced that a fifty-year concession had been granted by Brazil which would enable the company to inaugurate a wireless service between that country and New York. This will be the beginning of a network of communication between South America, the United States and Europe.

MAN MURDERED IN IRON RIVER HOTEL

Lee Wren's Throat Slashed By Woodsman During Quarrel.

Iron River, Wis., Aug. 22.—(Special to The Herald.)—Lee Wren, a blacksmith, was murdered in the Eau Claire hotel this morning about 1 o'clock by Tom Berry, a woodsman 60 years old during a drunken quarrel. Wren's throat was cut and he lived only twenty minutes.

WANT THE REPUBLICAN LOVE FEAST DATE SET

Conciliationists Will Ask Hilles to Consider Action.

Washington, Aug. 22.—Progressive Republicans identified with the "conciliation" committee selected at the Chicago conference will take up at once with Chairman Hilles of the Republican national committee the question of calling a general reorganization convention. The original plan was to call a meeting of the national committee within sixty days of the adjournment of congress. Senator Cummins and other leaders have determined to urge Chairman Hilles to act at once, as the prospect of an adjournment of congress is remote.

ONLY 48,782 VOTES CAST BY WOODMEN

Balance of 900,000 Members Ignored Question of New Rates.

Rock Island, Ill., Aug. 22.—Count of the advisory vote of the membership of the Modern Woodmen of America, taken as a result of the opposition to the increase in rates, ordered by the Chicago convention, was completed today at the head office here.

It shows that out of a total membership of 900,000, only 48,782 expressed their views. The vote was as follows:

For old plan, under which society is now operating, 26,085; for an increase, 10,733.

For Chicago plan rates, 6,613.

For adequate rate based on society's own experience, 3,697.

For national fraternal congress rates, 367.

For step rate plan, 293.

Officials expressed surprise at the lack of interest displayed by the membership.

HARD STUFF TO GET OFF HER HANDS.

Weather—Fair tonight and Saturday; cooler tonight; light to moderate northerly to easterly winds.

Fall and Winter Garments

are striking examples of advanced ideas in Men's Outer Apparel.

Satisfying as to fabrics, tailoring, fit—but above all in style—NOT FREAKISH, but expressive to a marked degree of that individuality so noted in the production of Oak Hall Clothes. Your desire for the best, yet considering economy, can most easily be gratified in a suit or overcoat at twenty-five dollars.

OTHERS AT

$15 TO $40

TROUSERS SALE CONTINUES — We will tomorrow continue our sale of $6, $5 and $4 Summer Trousers at one price..... **$2.35**

SATURDAY NECKWEAR SERVICE — Each Saturday we display in limited number a beautiful and absolutely new creation, and always..... **50c**

Pick out a $5, $4 or $3 Straw Hat. Pay **$1.00**

Oak Hall Clothing Co.
Oak Hall Building

Going away? Get a new Straw Hat. $1.00 buys a $5, $4 or $3 one now.

WEST DULUTH

HERALD BRANCH OFFICES:
A. Jensen, 330 North 57th Ave. W. J. J. Moran, 316½ North Central Ave.
Herald's West Duluth reporter may be reached after hour of going to press at Calumet 173-M and Cole 247.

FARMERS' DAY AT PROCTOR

Annual Celebration Will Be Held on Labor Day This Year.

Proctor will celebrate its annual Farmers' day on Labor day, Sept. 1. Extensive plans are being made by the executive committee of the Proctor Potato company, which originated the Farmers' day idea two years ago, for the entertainment of the farmers of the community on that day.

The annual meeting of the stockholders of the company will be held during the forenoon. These stockholders include many farmers of Midway, Hermantown, Adolph and other farming communities adjacent to Proctor, as well as a number of Proctor business men.

The celebration will be featured with speeches, races, contests of various kinds and an exhibition of agricultural products. This part of the celebration will begin at 1 o'clock in the afternoon. A baseball game will also be among the sports of the day. This game is now being arranged between Proctor and some outside organization.

The officers of the company which have the plans in charge are A. A. Miller of Munger, president; James R. Grady of Hermantown, secretary, and F. G. Sugg of Proctor, treasurer.

The company was organized two years ago for the purpose of building and maintaining a potato warehouse for the use of the farmers of the community. The building was completed last summer and while it has not been a success so far it is believed that the reason for its non-success was the exceptional low price of potatoes last fall and winter. Better prices are expected this year and the stockholders are confident that the place will be better patronized.

Miller-Albenberg Co.
EXCLUSIVE SHOP

FOR SATURDAY

ANOTHER CLEAN-UP DAY

Coats, Suits, Dresses, Waists and Millinery

ARE PRICED RIDICULOUSLY LOW.

$5.00 Suits and Coats; regularly worth up to $25.00.

$10.00 Suits and Coats; regularly worth up to $42.50.

$2.95 Dresses that are regularly worth up to $7.50.

$4.95 Dresses that are regularly worth up to $13.75.

$7.50 Dresses that are regularly worth up to $19.50.

MAN AND WOMAN ARRESTED TOGETHER.

Arrested on the complaint of Mrs. Theresa Murphy, 123 North Sixty-third avenue west, her husband, David Murphy and Hanna Johnson were arraigned in police court this morning. They both asked for a hearing and the examination was set for 2 o'clock this afternoon.

Mrs. Murphy claims that her husband and the Johnson woman have been together on several occasions and that the former left his home last Saturday and did not return. He was arrested with the Johnson woman last evening by Detective Toewe and Bradley.

The Johnsons live at the end of the Grand avenue car line, where Johnson runs a small candy store. Murphy is a brakeman for the Great Northern. The Murphys have been married twelve years and have a daughter 9 years old.

FINNISH COLLEGE TO OPEN SEPT. 1.

The fall term of the Finnish Working People's college at Smithville will open on Sept. 1. An enrollment of nearly 200 students is expected this year.

The school buildings have been enlarged during the summer so as to be able to accommodate more students. Until this year the institution has only been able to care for about 125 students. The additions have made it possible to allow for an enrollment of 225.

WIDOW RECEIVES $4,000 FROM COMPANY.

Elsie Hanson, widow of Anton Hanson, West Duluth man who was killed by a street car on Grand avenue on Feb. 13, last, has received $4,000 from the Duluth street railway in settlement for her claim for wrongful death.

In district court yesterday, Judge Cant signed an order setting Oct. 18 as the date for the hearing on the distribution of the money. A number of bills are to be paid, including one for $900 to her attorney, Harry W. Lanners.

Club Will Meet.

The West Duluth Commercial club will meet this evening and hear reports from several of its committees. The meeting is expected to attract a large number of the members. The club will probably take action to boost the extension of the Getchell road from its intersection with the Morris Thomas road to the Hermantown road, a distance of a half mile northward.

Pythians Entertained.

Members of Kitchi Gamml lodge No. 123, Knights of Pythias, were well entertained by the presentation of "Damon and Pythias" by Newton Beers at the meeting of the lodge at Dormedy's hall last night. Mr. Beers rendered the production of the heroes of Pythian knighthood in a pleasing style and brought forth rounds of applause from the audience.

The scene of the play is laid in Syracuse, 185 B. C. A number of the characters are portrayed by Mr. Beers, who made rapid changes in costumes between the delivery of the various parts. A crowd which filled the small hall to its capacity attended the performance.

"Absent Member" Night.

"Absent Member" night will be observed Sunday evening by the Christian Endeavor society of the Westminster Presbyterian church, Fifty-eighth avenue west and Ramsey street. "How I Have Proved Christianity" will be the subject. Letters will be read from absent and former members of the society.

West Duluth Briefs.

Miss Edith Staky, 5613 Grand avenue, has gone to the Twin Cities, where she will spend a week.

Miss Agnes Ehr, 617 North Fifty-sixth avenue west, left this morning for Akeley, where she will spend a week visiting relatives.

Mrs. Hannah Carlson and daughters, Emmaline and Mildred, of Oakland, Cal., are guests at the home of Mrs. William A. Holm, 112 North Forty-eighth avenue west.

Miss Betsy Anderson, 510 North Central avenue, is spending two weeks in the Twin Cities.

William Fox of Remer, Minn., is visiting this week with West Duluth relatives.

The Citizens' State bank is open for all banking business from 6 to 8 p. m. Saturday evening.

The Young People's Society of the Westminster Presbyterian church entertained last evening at a farewell party in honor of Miss Florence Melin, who will leave in a few days for Gilbert, where she will teach school. Miss Melin has been organist of the church for some time and lately resigned.

Watch repairing. Hurst. W. Duluth. Adv

CONTRACTORS QUIT WORK

Abandon Half Completed Jobs in Ely Owing to Litigation.

Injunction Will Leave Streets of the Range City Torn Up.

On a showing that the contractors engaged by the city of Ely on street improvements are abandoning their half-completed contracts and are leaving the streets torn up and in a dangerous condition, A. J. Thomas and W. G. Bonham, attorneys for the city of Ely in the injunction suit brought against the municipality by the Oliver Iron Mining company, will appear in district court tomorrow in support of a motion to have the temporary injunction issued against the city on Aug. 7 by Judge Dancer vacated, or if this is not done, to have the order so amended as to permit the city to pay for the improvements out of its general fund, in order to keep the contractors at work.

The temporary injunction which was issued by Judge Dancer on Aug. 7 restrained the city of Ely from paying from its general fund more than one-third of the total expense for certain improvements covered by the D. H. Clough & Co., and K. S. Johnson contracts in violation of a provision of the Ely city charter, which specified that at least two-thirds of the cost of street improvements should be assessed against the benefited property owners. The temporary injunction was granted on the application of the mining company, which pays the bulk of the taxes which go into the Ely city treasury. The contracts affected by the action involve about $50,000.

The temporary injunction, unless amended, will hold up the payments on the contracts from the general fund until the final determination of the action, when the court will either grant or deny a permanent injunction. The city of Ely admits that the contracts would have been paid for out of the general fund instead of by special assessment, but claims in its answer that the charter provision is unconstitutional in that it provides for unequal assessments and in that it attempts to delegate to the city council the power to determine to what extent the power of taxation and assessment of property shall be exercised, and in that it does not provide nor require notice to property owners nor an opportunity to be heard in cases where the city council is authorized to use its discretion in the matter of apportioning taxes between the lots liable for assessment.

City officials of Ely have made affidavits that E. S. Johnson, one of the contractors, has filed notice with the city that he has abandoned his work and contract for laying sewers, giving as his reason that he is unable to get money for the work which he has already completed; and that D. H. Clough & Co. are threatening to cease work Monday, if the money is not forthcoming.

In granting the temporary injunction Judge Dancer did not pass upon what he termed as "the doubtful and serious question of the validity of the provisions of the charter." The court at that time stated that if the litigating parties desired a comprehensive decision of the questions involved, they could secure it by framing their issues and presenting them to the court.

The city officials claim that the continuance of the temporary injunction would work irreparable injury, and that it would be liable to involve the city in a number of lawsuits.

CENTRAL BUSINESS COLLEGE
30 East Superior Street, Duluth.
Fall term opens Sept. 2nd. Office open each day for enrollment. Call and make final arrangements as soon as possible. Phone and our representative will call at your home.
BARBER & McPHERSON.

"HERO" GEHREY RESCUES DOG

Canine Is Released From Locker After Owner Had Lost the Key.

J. P. Gehrey, district passenger agent for the Soo Line, proved himself a hero today and won the everlasting regard of one of the patrons of the line, when he rescued a Spitz dog from imprisonment in one of the automatic parcel checking lockers in the Soo station.

The lockers have just been installed and they will take care of anything from a small trunk to a pocketbook.

This morning when one of the Soo trains pulled in a portly matron alighted. She had a little dog in her arms. It was rather chilly and she did not want to take the dog out in the breeze. She spied the checking cabinet and saw that it was well ventilated. Then she put the dog in one of the compartments, inserted a dime and locked the door. The dog had a cushion to rest on and it got along all right until the woman came back.

The woman fumbled in her purse. She screamed. She had lost the key to the cabinet. She was about to swoon when, like the hero in the dime novel, Mr. Gehrey stepped itno the center of the stage.

"Can I be of any assistance, madame?" he inquired.

"Oh, please save my dog," wailed the woman. "He is in there and I have lost the key. He will starve to death."

"Fear not, madame," said "Jim" in reassuring tones. "There is a patent bolt here that will unlock the whole tier of compartments. Just wait one minute and I will have the dog free."

Mr. Gehrey hunted up M. C. Phillips, the man who installed the lockers, and the dog was freed. The woman kissed the dog repeatedly and cooed to him. Mr. Gehrey did not come in for any of the endearments but the woman informed him that he was a hero, anyway.

French & Bassett Co.
1/2 Price Sale
Furniture
GOOD FURNITURE

Paris New York Washington Cincinnati Duluth

J. M. Gidding & Co.
"Correct Dress for Women and Girls"

—FEATURE—

Important Close-Out Sales of Summer Wearables

Women's and Misses Suits $15

Our entire stock of colored cloth and silk Suits in a variety of styles and materials. Former values **$45 to $75.**

Women's and Misses' Suits $10

Plain tailored and novelty styles in dark shades; also a few white Serge and Eponge Suits. Formerly **$35 to $45.**

White Suits and Coats ½ Price

Entire stock of white Serge, Eponge, Bedford Cord and Broche Suits and Coats. Former values to **$65.**

Linen and Eponge Suits $7.50

Entire stock of tailored and novelty Suits in white and colors. Formerly to **$45.**

Clearance of Coats $15

Sport Coats, Beach Coats, novelty cords, Serges and Broches, in a variety of styles and colors. Former values to **$49.50.**

Clearance of Tub Skirts $2.50 and $3.75

White Bedford Cords, natural Linens and Eponges. Formerly **$3.50 to $7.50.**

Clearance of Summer Dresses

At $10

Voiles, Crepes, Eponges and Marquisettes, lace and embroidery trimmed styles, in white and colors. Formerly **$25 to $45.**

At $5

Striped Linens, plain Linens, embroidered Linens and Bedford Cords, embroidered and lace collars and cuffs, and some styles with patent leather belt. Former values to **$16.50.**

Last Prices in Millinery $1.00 and $3.00

Our entire stock of light and dark Hats in Milans, Hemps, Leghorns, Panamas and Tagals. Former values to **$18.**

At $2.95

Novelty Linens, Bedford Cords and striped Chambrays, lace and embroidery collars and cuffs. Former values **$6.50** and **$7.50.**

The Great Waist Sale at $1.00 and $2.75

Voiles, Lingeries and Crepes, Cluny and lace trimmed effects. Former values **$3.75 to $8.50.**

Balkan and Middy Blouses, $1

Entire stock in a variety of styles. Former values **$1.50** and **$2.**

Final Prices on Girls' Wearables

Any Junior's and Girl's Coat in the House $3

(Former values to **$21.50**)

Plain tailored and novelty styles, short and three-quarter lengths, half and full belt styles; plain materials and mixtures.

Girls' Tub Dresses $1.50
(Former values to **$5.75**)

Plain and striped Linens, Voiles, Crepes and Ginghams, in white and colors.

At $2.50

Linens, Chambrays, Reps, and Ginghams, in white and colors. Former values to **$6.75.**

Don't Delay—Come Saturday.

Suits at half price at the Big Duluth.

Superior

Will Open Boat Club.

The official opening of the Superior Boat club recently built at Billings park will take place on Aug. 25. Plans have been made by the club members to have a big celebration in honor of its opening on that day. The clubhouse is furnished will all modern conveniences for boat owners and will be one of the handsomest in the Northwest.

Contract for New Theater.

Contractor Alex McKenzie was yesterday awarded the contract for the construction of the new Northland theater building at 1310 Tower avenue. The building is to be completed in October and will cost $16,000.

"Tag Day."

The annual "tag day" for the Children's Home and Refuge association will be held in Superior on Sept. 6. Directors of the association are making plans for the day and expect to have a large force of workers in every part of the city to tag the people.

School Bonds Sold.

Nearly $30,000 of the $65,000 school bond issue has been sold over the counter to Superior people since the bonds were placed on the market. The largest single purchase was that of $4,000 made by a resident of the East end. The money will be used for the construction of an addition to the Carpenter school.

WOOD'S CASE IS DISMISSED

Three Months Must Elapse Before Another Case Is Tried.

Virginia, Minn., Aug. 22.—(Special to The Herald.)—On the grounds of the lack of sufficiency of the complaint in the charges preferred by Chief of Police Richard Rice against Former Warden Wood, charged with interfering with the police, the case against Wood was dismissed in municipal court today. A new complaint is being drawn and Wood demands a jury trial which will defer the case for three months to comply with the provisions of the city charter pertaining to juries.

VIRGINIA ROUND UP.

Twenty Men Are Ordered Committed to County Jail.

Virginia, Minn., Aug. 22.—(Special to The Herald.)—The police rounded up a lot of idlers here last night, and eighteen were sentenced today to twenty days in the county jail at Duluth, where they were taken at noon by deputy sheriffs, being the largest crowd of prisoners ever taken from the range at one time.

Bowbells' Records Lost.

Bowbells, N. D., Aug. 22.—(Special to The Herald.)—Because all records relating to the passage of Bowbells' city ordinances have been destroyed by fire, the question has been raised as to the legality of the city's laws. It has been contended by some that the destruction of the records nullifies the laws, and it may be necessary to again pass the entire list. The city auditor has ruled that the ordinances are invalid.

THE IRON TRAIL

By REX BEACH.

The thrilling new Alaskan story, on sale Saturday, Aug. 23. Don't miss this; it is his best—$1.35 net; by mail, $1.47.

LADDIE *a true blue story*

By GENE STRATTON-PORTER,

Author of "Freckles," "The Harvester," "A Girl of the Limberlost." Just published. This book is having the largest advance sale of any book we have ever had on sale. The book is clean, wholesome and full of nature's charms. Get one, $1.35 net; by mail, $1.50.

EDWARD M. STONE
—THE BOOKMAN—
221 WEST SUPERIOR STREET, DULUTH, MINN.

SWEDISH GUNBOAT RAMMED AND SUNK

Accident Occurs During Naval Maneuvers—All the Crew Saved.

Malmo, Sweden, Aug. 22.—The Swedish battleship Oden today collided with and sank the Swedish gunboat Urd while fleet maneuvers were in progress in the sound. The crew of the gunboat was saved. The collision occurred west of the island of Hven.

The gunboat Urd was 170 feet long and had a displacement of 597 tons. It was built in 1877.

Student Is Drowned.

Rochester, N. Y., Aug. 22.—Russell West, University of Michigan student and son of a wealthy fruit grower, was drowned in Conesus lake when his canoe was overturned.

Don't Delay—Come Saturday.

Suits at half price at the Big Duluth.

BEE FALL HATS

IF YOU ARE INTERESTED IN SEEING THE CLEVEREST LINE OF HATS IN CLEVERLAND

LOOK IN OUR WINDOWS

The hats here shown are the style leaders for this fall season.

We show everything that's new and nifty—all the new colors, all the new creations—a hat for every man.

SOFT HAT OR DERBY —ALL AT ONE PRICE

$2

YOU ALREADY KNOW THAT THERE ARE NO BETTER HATS SOLD AT $3.

The BEE

210 WEST SUPERIOR ST.

...STORES EVERYWHERE...

ATTACK ON DR. WEBSTER

West End Club Member Says Health Inspector Is Unfair.

Charges of discrimination in the enforcement of certain health ordinances were made last night by Dr. O. A. Oredson at the meeting of the West End Commercial club. Dr. Oredson stated that this discrimination was being made against manufacturers of ice cream in the West end. He also charged that the department was being operated at an excessive expense to the city and maintained that Dr. H. E. Webster was not devoting his time and attention to the duties of his department.

Private detectives in the employ of Dr. Oredson had furnished him with reports giving in detail the amount of time the health commissioner had spent during the early days of the week at his office. According to the reports submitted by the detective, Dr. Webster's office hours are between 9 and 11 a.m. at the health office, but that on two different days when the health commissioner's office had been watched he is said to have only spent fifty-five minutes in the place on one day and one hour and three minutes on another.

Dr. Oredson stated that discrimination in the enforcing of the ordinance relating to the making of ice cream was being shown against West end men. He maintained that practically every ice cream manufacturer in the city made his ice cream in a basement and that this summer two West end men had been stopped from manufacturing the article. He mentioned Ed Rudberg and August Johnson as the men, and that the latter had been later allowed to continue.

Ed Rudberg substantiated part of the charges of Dr. Oredson this morning. He said that he knew where each firm manufactured its ice cream and that in every instance it was in a basement, and thereby contrary to the ordinance. He said that the health department was not making inspections of these places consistently and that some places in the city had not yet been visited.

"Every manufacturer of ice cream in the city could be visited by health officers in one day, and it certainly should not take over a week to make the round," he said. "My place was visited the latter part of June. I was then told to stop making the cream. In July the inspector visited August Johnson's place and it was not until early in this month that another confectioner in the West end was visited. Does the department just intend visiting one of these a month? I was closed up because I made the ice cream in a basement. This was the only reason given why I could not make it. Ice cream has been made in this same basement for six or eight years by the former owner of the place and no complaint had ever been made although this ordinance had been in force for three years. I do not intend to ask permission to make it in the future but I am almost certain that the department has shown unjust discrimination against me in the enforcement of this ordinance for every manufacturer of ice cream in the city is making it in a basement with the possible exception of Gasser, whose place of manufacture I do not know."

At the meeting of the club last night other members of the club took exception to the statement of Dr. Webster that the spitting on cars was principally in the West end.

The club took no action on Dr. Oredson's charges.

JAPANESE-NEW YORK BOAT LINE UNLIKELY.

Victoria, B. C., Aug. 22.—There is little likelihood of a Japanese steamship line being operated between Yokohama and New York upon the opening of navigation of the Panama canal, according to officers of the steamship Mexico Maru, which arrived here from Japan yesterday. A combination had been proposed under which the great Japanese steamship lines, the Osaka Shoshen Kaisha, the Nippon Yusen Kaisha and the Toyo Kisen Kaisha, would operate a joint line direct to New York via the canal, but the Japanese government has been backward about granting the desired subsidies, and Japanese shipping men believe the companies will not make the venture without government aid.

SUES PERJURERS FOR $100,000 DAMAGES

Doctor Convicted on False Testimony Files Action.

Los Angeles, Cal., Aug. 22.—Wrongfully convicted on perjured testimony, Dr. Ethelbert Duncanson, a graduate of the University of Michigan, is suing four of his neighbors in Pomona, a suburb, for $100,000 damages. His suit, on file today in the superior court, accuses them of having concocted the charges brought against him and of having induced his foster daughter, Helen Tyler, 14 years old, to swear he committed a statutory offense against her.

Dr. Duncanson was sentenced to fourteen years in the state penitentiary at San Quentin, and served three months before the girl, who in the meantime had left the state, repudiated her testimony. He was promptly pardoned.

SURVIVOR TELLS OF ALASKAN BOAT WRECK

Some Lives Lost Because Lifeboat Was Not Cut Loose.

Seattle, Wash., Aug. 22.—The first survivor to reach here from the steamship State of California, which sank last Sunday in Gambier Bay, Alaska, after striking an unchartered rock, brought word today of the death of Mrs. H. C. Riordan of Chicago, 84 years old, and her daughter, Miss Estella Riordan, a Chicago high school teacher.

R. E. Baker, a water tender who rushed on deck as the cabins filled, found boat No. 4 with a few in it, among them Mrs. Riordan.

"The water was just up to the boat, but in the excitement it had not been loosened from the fastenings which held it to the deck," he said. "I grabbed an ax and cut it loose, and as the steamer sank it floated, but the afterdraft sucked it down."

Mrs. Riordan's body was recovered, but that of Miss Riordan is listed among the missing. Baker was picked up by a launch.

ACCEPTS CUT OF JURY'S AWARD

Injured Switchman Willing to Accept $5,000 Instead of $7,500.

Rather than go to trial with his case again, H. J. Lyons, Northern Pacific switchman, who barely escaped from being crushed to death under the footboard of a switch engine in the Northern Pacific's local yards on Aug. 12, 1912, has consented to having the verdict of $7,500, which he recovered from a district court jury on April 8 last, reduced to $5,000.

Lyons filed his consent with the court this morning and unless the railroad company appeals from the order of the court granting a new trial in the event that the reduction to $5,000 was not consented to by the plaintiff, judgment will be entered in his favor. The railroad company asked for a new trial on the grounds that the award of the jury was excessive.

Lyons was working on the front end of the locomotive at the time of the accident. The engine struck a loose rail and left the track. He was jolted off the footboard, but in falling did not clear the footboard. One of his legs was caught and he was dragged along over the ties for some distance. The member was severely crushed and lacerated.

Lyons sued for $15,560. John Jenswold, Jr., is his attorney.

GROUNDLESS ALARMS SPREAD AT CALUMET

Strikers Gather, But Only Hold Peaceable Parade.

Calumet, Mich., Aug. 22.—(Special to The Herald.)—Reports last night that a large number of strikers intended to march on Calumet from the Ahmeek and Mohawk mines to the north to put a stop to all work in the Calumet & Hecla kept the troops on the alert early today. Several hundred strikers appeared, but it proved to be only a peaceful demonstration, and they were allowed by the cavalry to parade through the Calumet & Hecla location. The strikers carried American flags and made no attempt to interfere with operations.

Underground work has been resumed in the Quincy mine, where preparations for hoisting are under way.

ARREST GALICIANS BOUND FOR AMERICA

Governor of the Country Proposes to Stop Emigration.

Vienna, Aug. 22.—The governor of Galicia, a crown land of Austria-Hungary, has determined to stop the emigration of adults from his country to the United States and Canada. Today he ordered the police to arrest all male persons between the ages of 18 and 36, and liable for military service, who attempt to leave the country, and to send them to their homes.

PISTOL SHOT KILLS LEWIS HORNBLOWER.

Johnson City, Tenn., Aug. 22.—Lewis Hornblower, son of W. B. Hornblower, New York lawyer and financier, died early today from a pistol wound inflicted last Tuesday. He was 30 years old.

WANT MORE NEGRO BANKS IN AMERICA.

Philadelphia, Aug. 22.—The establishment of a bank in Liberia and the appointment of a national bank organization to assist in the formation of more negro banks in this country were favored at a meeting here last night of the National Negro Bankers' association. The association, which is affiliated with the National Negro Business league, elected W. R. Pettiford of Birmingham, Ala., president.

The National Negro Bar association, another of the affiliated organizations, elected William Harrison of Oklahoma City as president.

SHRINERS ARRIVE AT NEW ORLEANS.

New Orleans, La., Aug. 22.—A special train bringing Mystic Shriners from the Middle West to the Panama canal arrived here late yesterday. Nobles representing twenty-two temples will initiate 100 or more candidates in a ceremonial in one of the canal locks. Part of the 160 tourists will sail Saturday and the rest Monday. Members of the Osman temple, St. Paul, are accompanied by their goat mascot.

Other temples represented on the Panama tour are:

Aad, Duluth; Zurah, Minneapolis; Sahara, Fort Smith, Ark.; Moolah, St. Louis; Osiris, Wheeling, W. Va.; Damascus, Rochester, N. Y.; Kem, Grand Forks, N. D.; Medinah, Chicago; Zag Zig, Des Moines; Mecca, N. Y.; Molla, St. Joe, Tripoli, Milwaukee; Elkahir, Cedar Rapids, Iowa; Albubeker, Sioux City, Iowa, and El Zagel, Fargo, N. D.

FIFTY MEN KILLED IN INDIAN GOLD MINE.

Bangalore, India, Aug. 22.—Fifty miners were killed today when the cage in which they were riding in the Mysore gold mine fell to the bottom of the shaft.

Many Children Studying

both at home and school Strain their eyes to the danger point—

Eyeache, headache, nervousness or blurring of the eyes is the result.

If your children have any of these symptoms, bring them to a registered Optometrist for examination of the eyes and Glasses to relieve the eyestrain.

Bagley & Co.

Jewelers and Opticians

315 West Superior St.

Established in 1885

Silberstein & Bondy Company Established 1870

Absolute Clearance of Millinery

$1

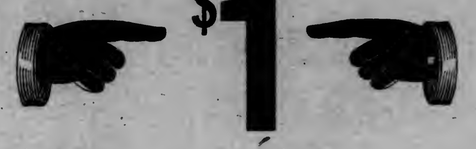

for Any Colored Trimmed Hat

No Reservations.

This is the final opportunity on trimmed Hats—comprising our entire spring and summer stocks. FIRST COME—FIRST SERVED.

Tub Dress Clearance

At $1.95—Tub Dresses, formerly to $5.
At $5.00—Tub Dresses, formerly $15.
At $10.00—Tub Dresses, formerly $35.
(In the latter lot are included many attractive silk dresses, as well as chiffon and eponge)
At $1.95—Middy Suits for girls.

Last of the Children's Coats $3.75 and $5.00

Choice of our entire stock.

$3.75 lot includes many lined and staple coats for girls; 6 to 10 years.

$5.00 lot includes all of our high-class college coats for girls; 10 to 16 years.

Children's Tub Dresses—One Lot 95c

Ginghams, Percales, Chambrays and Checks; sizes 6 to 14 years.
HALF PRICE ON GIRLS' WASH DRESSES.—Our entire stock of Girls' Colored Wash Dresses is now included at Half former selling prices. Large assortment to choose from. Sizes 6 to 14 years; 13 to 15 years.

CLEAN SWEEP OF NECKWEAR
Jabots, Dutch collars, Coat Sets and Stocks in satin, linen, lawn and lace; values up to $1.00, at 9c
Tailored Ties in all colors at 9c
Linen Collars, embroidered—worth 25c, at 5c
Lace Yokes to set in waists or dresses value up to $2.00, at 49c

SILK HOSE
Clean-up; values $1.25, at 79c
(In colors only)

RIBBON CLEAN-UP.
A table full of all kinds of Ribbons; values to 50c, at 19c

SUMMER WEIGHT UNION SUITS
With silk yokes; sold for $1.50 and $1.75 at $1.19

VEILS.
Face Veils, remnants in all colors, in yard, 1¼ yard and 1½ yard lengths, at 9c
Chiffon Veiling in all shades; regular 75c quality, at a yard 19c

GLOVE CLEAN-UP
Kayser Silk Gloves, 16-button, in sky, pink, lavender, tan, gray, Copenhagen and navy. A regular $1.75 glove at.... $1.00
Kayser short Gloves in green, rose, wine and tan; a regular $1.00 glove at 75c

At the JEWELRY DEPARTMENT
One table of Jewelry, consisting of every imaginable jewelry fad—values up to $1.50 at.. 19c
$5.00 Vanity Cases..... $2.49
$3.00 Mesh Bags..... $1.95
All other jewelry one-third to one-half off.

All Leather Handbags, Purses and Leather Novelties at Half Price.

New Tailored Suits and Coats

Saturday will be an excellent day to look over the new Suits and Coats. It is chilly enough to think of your new garments now, and for assortment and price you cannot improve upon the showing at this store.

Coats begin at $16.75.
Suits begin at $25.00.
Up to any price you want to pay.
Junior Suits, $12.75 up.
Junior Coats, $6.75 up.

TWO HARBORS EXCURSIONS

SUNDAY, AUG. 24th

On Steel Steamer America and Easton, leaving Booth's Dock, foot of Lake Avenue South, at 10 A. M., 2 P. M. and 7 P. M.
Returning leave Two Harbors at 4 P. M. and 9 P. M.

FARE—50c ROUND TRIP

FIRST CLASS MEALS. REFRESHMENTS SERVED.

Millinery Opening Saturday.

The Leiser Company

24 and 26 West Superior St., Near First Ave. West

Leiser Leads in Low Prices Right at the Start.

New Styles for Fall

COATS, SUITS, DRESSES, WAISTS

are prominently shown at incomparable values.

We can not recall a season when there was such a variety of really charming styles and beautiful materials. Garments for general wear, dressy or for those going away, for school wear, for business—A STYLE FOR EVERY OCCASION.

Suits at $15, $19.75, $22.50, $25 to $75.

Coats at $15, $19.75, $22.50, $25 to $75.

Wool Dresses $15, $17.50 to $22.50.

New Models Crepe de Chine Dresses for afternoon and street wear, at $22.50 and $19.75
Two exceptional values.

New Sport Coat
They promise to be in bigger demand than ever. Colors, white, green, red, gray and blue; at $19.75, $16.50, $15 and $12.75

New Lingerie Blouses—At $5.00 down to $1.50 and..... 98c

Arabian Cloth Coats
These are the pile fabrics that will lead for fall wear—far superior to fur; black only; all sizes; special at..... $25.00

NEW STYLES IN WAISTS—Nets and shadow laces; special at $5.00 and $3.50

PETTICOATS
Large showing of new Petticoats in crepe de chine, Jersey Messalines; newest colors; at $6.50, $3.98 $2.98 and $1.95

You can pick up a big bargain in a dress, coat, suit, skirt or waist in our FINAL CLEAN-UP SALE. At LEICER'S, of course.

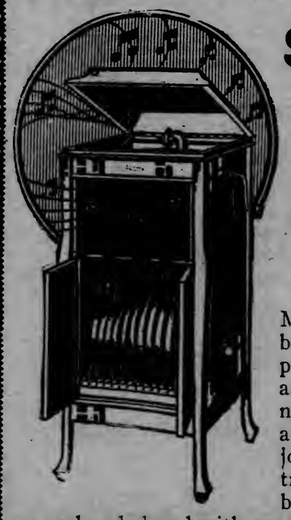

$75

The New Grafonola

LEADER

AMPLE OPEN TONE

Metal motor board combination carrying power plant, speed indicator and speed regulator; the new No. 6 reproducer and the new bayonet-joint tone arm; tone control shutters; release button on lid so it can be opened and closed with one hand. See full description in Saturday Evening Post this week.

For sale exclusively by

EDMONT

18 THIRD AVENUE WEST.

DON'T PAY RETAIL PRICES FOR GOOD FURNITURE, RUGS, Etc.

—BUY FROM THE—

FURNITURE FACTORY DISTRIBUTING SALESROOM

2110 and 2112 West Superior Street.

Thousands of pieces shown on our floors, for living room, dining room, bedroom or den, priced to save purchasers 35 to 40 PER CENT of the retail shops' profits—and

YOUR CREDIT IS OK WITH US

The Superior Quality of our Bedroom Furniture appeals to those who know better workmanship and appreciate our 35% less than retail prices.

WE DELIVER ANYWHERE AND SHIP TO ALL POINTS SURROUNDING DULUTH.

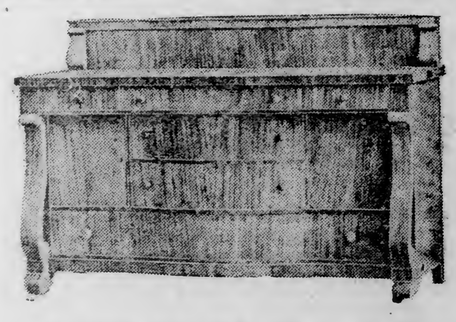

Grand Rapids, Mich., made furniture shown on our floors. Guaranteed correct in finish and workmanship by the manufacturers.

CAMERON-JOHNSON-HORGAN,

2110 and 2112 WEST SUPERIOR STREET.

Distributers of High-Grade Furniture direct to the people through our Duluth Salesroom.

"One thing first and that well"

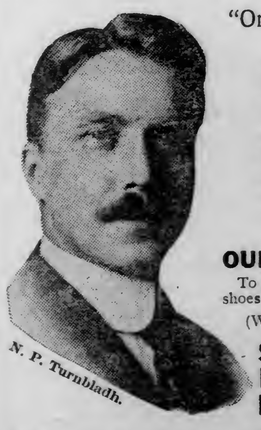

N. P. Turnbladh.

SHOE SAVING

Is Our Business.

OUR SOLE CONCERN:

To prolong the "life" and comfort of your shoes regardless of where they are bought.

(WE ARE NOT SELLING SHOES)

SHOES PROPERLY REPAIRED IS MONEY SAVED!

GOPHER

WHILE YOU WAIT!

SHOE SHOPS.

17 Second Ave. West
12 Fourth Ave. West
10 First Ave. West

CITY GARBAGE COLLECTION

Commissioner Hicken Will Ask $15,000 for Inauguration of System.

Whole Cost Would Be Borne By Funds of the City.

Commissioner W. A. Hicken, head of the safety division, which embraces the health department, will endeavor to establish municipal garbage collection in Duluth next year.

When the commission meets this fall to make the 1914 budget he will ask that $15,000 be included in the appropriation of the health department for the municipal garbage collection system.

Commissioner Hicken will strongly urge upon his colleagues the necessity of this step, one which has been advocated in Duluth for several years past with increasing insistence. It was first taken up in earnest by the Woman's council and has been indorsed by many other civic bodies throughout the city.

Collection System Improved.

Commissioner Hicken and Dr. Webster, director of public health, have been improving the garbage collection this summer, purchasing new sanitary wagons and putting them into operation in various parts of the city. The city is now operating three and has one leased to a private individual. A fifth has been contracted for, but no arrangements have yet been for for placing it. The city has been charging a small fee for the services rendered, planning to make the collection self-sustaining. The single wagon paid expenses, but it is yet too early to determine what the accounts will show with the recent additions.

With municipal collection the entire cost would be borne by general taxation, the city as a whole sustaining all charges. Many cities now have municipal systems of that kind and the number is growing larger. They report that it is far more satisfactory than any of the other methods which have been tried.

The total estimate for the health department is $32,700, which includes the amount asked for garbage collection. The balance includes $7,510 for general office expenses, $7,470 for the incinerator and city dumps, $1,025 for bakery inspection, $1,060 for meat inspection, and $635 for infant welfare work. No provision is made for the housing inspector, whose duty it is to pass upon plans for dwellings to see that the requirements of the housing ordinance are observed. It is planned to shift this branch to another division, probably public affairs.

HUNTERS SIZING UP CONDITIONS

Bear Report on Wild Rice Is One Cause of Worry.

With the bird season to open Sept. 7 hunters over the Northwest are sizing up present indications as a clew to what the shooting will be.

There is a report that there is a decided scarcity of wild rice and this may have the effect of making the stops of the ducks in the Northern lakes few and very far between. Some of the more ardent of the hunters, those who have found the Nett lake region one of the best spots in the Northwest, are wondering whether the scarity of rice will not make the shooting very uncertain.

In general some of the Duluth hunters are authority for the statement that the outlook for chicken shooting is very good. Those who have been out in the woods state that there are many coveys of young birds, and that the outlook for partridge hunting is as good as it has been in years.

In general the hunters seem to be enthusiastic over the outlook, even if some of the duck hunters are inclined to be pessimistic over the bear reports on the wild rice crop.

WIVES CHARGED WITH DESERTION

Two Divorce Actions Added to List for September Term.

Deserting wives are responsible for two more cases which were added this morning to the grist to be ground by the September divorce mill.

Louis Peterson, aged 43, of Tower, filed suit for divorce against Hattie M. Peterson, 41, of Minneapolis, to whom he was married at Des Moines, Iowa, on Sept. 5, 1895. While they were living at Tower on Nov. 25, 1912, she left him and went to Minneapolis to live, he claims.

Walter Gordon Cline, 27, is seeking a divorce from Vera Mildred Cline, his 19-year-old wife, who returned to live with her relatives after he had provided a home for her in Duluth. They were married on Aug. 10, 1910 at Belmont, Man., Can.

On Dec. 15, 1911, Cline claims, his young wife returned to Canada, taking with her their infant son, George now aged 20 months. Cline asks the court for an absolute divorce and the custody of the child. The court has signed an order setting Aug. 25 as the last day on which she may file an answer.

The papers in the suit were served on Mrs. Cline at her former home in Belmont by William Marx, a former Duluth attorney.

CHASES WOMAN IN JEALOUS RAGE.

Jealous because she was talking to a vegetable peddler, who had come to sell garden truck and fruit, Charles Kelly attempted to strike Pearl Ball, colored, and chased her along First avenue west, where she lives.

The two were caught by Patrolman Olson, who arrested them on a charge of disorderly conduct. Kelly pleaded guilty when arraigned in police court this morning and was fined $50 and costs or sixty days in the county jail. Mrs. Ball was discharged after a hearing.

Kelly, according to the testimony, had been boarding with Mrs. Ball for the last few weeks. Yesterday morning he came into the house and saw the vegetable man talking to his landlady. He immediately began to vent his rage. Mrs. Ball fled out of the house, Kelly following.

Suits at Half Price Saturday.

Don't delay—Sale is nearly over at the Big Duluth.

LAKE SHORE PARK PLANS

Mayor Will Ask That Proceedings Be Instituted.

Acquisition of Riparian Rights for Whole Length of Point Proposed.

Mayor Prince will introduce a resolution at the city commission meeting Monday afternoon directing City Attorney Harvey Clapp to proceed with the condemnation of a strip of land along the lake side of Minnesota point.

This will be the first official step looking towards the acquisition by the city of riparian rights which will open the way for the filling of a large area to be used for park and other purposes.

Working with T. T. Hudson and Francis W. Sullivan, both of whom have taken a deep interest in the project, the city attorney has completed his descriptions of the many parcels of land against which the condemnation proceedings will become operative. Mr. Sullivan is chairman of the city planning committee of the Commercial club.

Fill Will Take Years.

The city intends to acquire the riparian rights from the point where Minnesota Point connects with the mainland near the foot of First avenue east to the canal, and from the further side of the canal to the corporate limits. When this has been done the municipality can proceed with the construction of a breakwater and do the filling as it is financially able. The lake shore park was originally broached by P. A. Patrick, then a member of the park board. The city commission took it up some time ago, altering the manner of procedure so that the city would not be bound by a contract with the Northern Pacific railway, whose rights have not been clearly defined.

It will be many years before the great fill is completed, but once it is done the city will have property which will be of immense value, compared with which the expense incurred will be small. Not only could it be used for a park but it could be adapted for municipal dockage or for sites for industries.

D. H., 8-22-13.

Our new MANHATTAN shirts for Fall 1913 were unpacked yesterday.

Shirts as full of color as a rose garden—helio, violet, lavender, pink, shades of yellow, orange, champagne, tan, brown, blue—shades to match your eye, your complexion, your suit or your fancy.

Madras and mercerized cloth, soft silks in fancy stripes, all at the usual prices, from $1.50 up.

A special in shirts at 59c. They are Negligees with French cuffs and soft collars.

Neckwear from 25c to $1.50.

Long pointed collars, two for 25c.

A Suspender special at 24c.

A Lisle Sock special at 18c.

The Columbia Clothing Co

At Third Avenue West.

Shoes of Quality

Correct Models.

Largest Variety.

$2.50 and $3.00

Expert Fitting.

AT THE SIGN OF THE DOVE.

SORENSEN'S

St. Paul-Minneapolis-Duluth

123 WEST SUPERIOR STREET.

NO PARADE OF LABOR UNIONS

Celebration This Year Will Be Confined to Fairmont Park.

There will be no parade here Labor day by organized labor unions of the city. This matter has been definitely decided upon. But though there will be no parade of the laboring men of the city the Labor day celebration at Fairmont park promises to be the largest that has ever been held here.

There will be a meeting of the Trades Assembly this evening, when the speaker of the day will be chosen. In addition to the principal address there will also be a number of other speeches

Athletic sports will compose a large part of the program. It is planned to make this one of the largest gatherings in the state and the present indications point to the greatest attendance of labor men and their families that Duluth has ever witnessed.

NOTICE—ELECTRICAL WORKERS

You are requested to meet at Flood & Horgan's undertaking rooms, Saturday morning, Aug. 23, at 7 a. m., to escort the remains of Brother Charles Peterson to Omaha depot. (Signed) COMMITTEE.

WOMEN OPPOSE FORTS AT CANAL.

The Hague, Aug. 22.—"Two million women in America protest against the fortification of the Panama canal," was the assertion made today before the peace congress by Mrs. Mary Wright Sewall of Indianapolis. She drew a round of applause from the delegates as she added: "The canal ought to be free for the whole world, and should be adorned with statues of peace at its entrances."

A resolution inviting the United States government never to fortify the waterway was laid on the table.

FARGO IS AFTER INSURANCE MEET.

Fargo, N. D., Aug. 22.—(Special to The Herald.)—An effort will be made by local people to land the next national meeting of mutual fire insurance men for Fargo. The meeting for this year will be held in Minneapolis next month. The growth of the mutuals in the northwest has been so rapid that the people engaged in the business are anxious to secure the national session.

Melrose 2155— BOTH PHONES —Grand 522

Freimuth's

"THE CENTER OF ECONOMY FOR THRIFTY PEOPLE."

Mesh Bags

$2 Values $1.39

100 Mesh Bags—Real German silver, plated heavy with silver, kid lined; regular price $2 —special at..... $1.39

Ready-to-Wear Snaps Tomorrow

One Group of New Coats

Would Be Good Value at $19.50

On Sale Saturday at $9.95

Made of Whipcord Serges, good length, cutaway style, satin lined, in navy, tan, gray, fawn and brown, only 25 in the lot.

One Group of Nobby Coats

Would Be Good Value at $25.00

On Sale Saturday at $16.95

They are made of a beautiful quality Bedford Cord, velvet collar and velvet button trimmed, cutaway in graceful lines in navy, blue and black.

Manufacturers' Surplus Stock of Summer Dresses Bought at 50c on the Dollar in Two Big Lots

Clever styles in ratines, voiles, crepes and linens, in plain colors and white, also fancy combination and coat effects; many are elaborately trimmed with lace, others are neatly embroidered.

Summer Dresses Values to $19.50 at $7.50

Summer Dresses Values to $35.00 at $9.95

White Leather Stockings

Box of Six Pairs for..... 60c

These Women's Stockings are without doubt the best wearing stockings made at this price. Guaranteed to wear four months or new pairs given in exchange.

Women's Union Suits 50c Kind for 25c

These Union Suits are fine ribbed cotton, low neck, no sleeves, knee length, with lace umbrella or tight knee, in regular and extra sizes.

Women's Hosiery Samples, 50c Values for 19c

Black, white, pink, blue, Nile and brown. Last call.

Pound Paper

One Pound package Louisine Writing Paper; regularly 25c, special Saturday at 18¢.
25 Envelopes to match, 10¢.

Among the New Things Just Received Are Women's Wood Fiber Hosiery

Look like silk and wear much better—Blacks and Tans—

39c pair, 3 for $1

Women's Lace Neckwear

Collars, dress and coat sets, 50¢ AND UP.

Kimono Duckling Flannels

Beautiful new colorings and designs—yard..... 15c

New Dress Goods

Bedford Cords and Eponges in Brown, Black, Navy, Gray and Bordeau, yard $1.75 and..... $1.50

Special Sale

Reliable Quality Handkerchiefs

Women's Fine Linen Handkerchiefs, with a new style Irish hand embroidered corner; regularly 20c; special at..... 15c

Women's Fine Sheer Linen Handkerchiefs, with the new Glossan hand embroidered corners; regularly 35c; special at..... 25c

Women's Shamrock Lawn Handkerchiefs, with embroidered ——— corners; regularly 18c; special at..... 12½c

Drug Specials

1 Jar 25c Hydrox Peroxide Cream..... } Both for 25c
1 Tube 25c Hydrox Peroxide Tooth Paste. }

Colgate's 25c Tooth Powder..... 15c

Daggets & Ramsdell 50c Cold Cream..... 39c

25c bottle Witch Hazel for..... 15c

25c tube Colgate's Dental Ribbon Tooth Paste for..... 20c

25c cake 4711 Glycerin Soap for..... 15c

Clean-up Sale of Sanitary Hair Goods

Prior to moving into new quarters we make big reductions on all Hair Goods

Switches—18 inches long; regular price $1.25; Clearance price 75c

Switches—22 inches long; regularly $2.50; Clearance price $1.25

Switches—24 inches long; regular price $3.00; Clearance price. $1.89

Switches—26 inches long; regular price $4.00; Clearance price. $2.75

Sanitary Switches—30 inches long; reg. price $6; Clearance... $3.50

Hair Nets—The regular 5c motor with elastic; sale price, 3 for..... 10c

Transformations—Regular price $3.00; Clearance price $1.89

Sanitary Switches—Three in one—24 inches long; regularly $5.00; Clearance price only $2.75

Sanitary French Switches—Three in one, 20 inches long; reg. price $6.75; special price at. $4.50

Here's a Snap

Women's $2.50 to $5.00 Shoes

About 200 pairs Women's Shoes, Oxfords and pumps; blacks, tans, browns and white; lace and button styles; sizes 2½ to 7, only $1.00

Here's a Snap

Men's $1.50 Shirts

500 Shirts, pleated and plain negligee in neat figures and stripes; coat style; cuffs attached; extra special for tomorrow 95c

WEST END

HERALD BRANCH:
Herman Olson, Manager, 1823 West Superior Street.

CARETAKER WANTED FOR MARKET PLACE

Commercial Club Suggests Plan to Insure Square Deal for Farmers.

Mayor Prince and the city commission will be asked to place a man in charge of the West end public market for the purpose of regulating affairs at the place according to a resolution adopted at the meeting of the West End Commercial club at the Woodmen hall last evening. A committee consisting of John Moir, A. Lofgren and J. J. Moe was appointed to secure the appointment of the caretaker.

The attention of the members was called to complaints arising from farmers living some distance from the city. They stated that they were not being given an equal chance of securing desirable locations at the market place on market days with their fellow gardeners who reside close to the city. The club suggested the employment of a caretaker who would settle the disputes of the farmers and designate days on which each should have stalls reserved for them on their visit to the market.

This same committee will also request the city commission to authorize the removal of telephone poles on Twenty-seventh avenue west. This thoroughfare is being improved and the property owners propose to have it one of the handsomest in the western end of the city. One of the telephone companies still has its poles standing along the curbing.

A committee for the purpose of inspecting the gardens of children of the West end who are taking part in the club's garden contest was appointed. The members are John Moir, James Maghan and C. Erickson. This committee will begin its inspection next week and expect to complete this part of the work early in September.

Return to Northfield.

Mr. and Mrs. Martin Tholstrup and family of Northfield, Minn., have left for their home after a visit at the home of Mr. and Mrs. Anton Nelson, 2225 West Fourth street. Mr. and Mrs. Tholstrup made the trip to Duluth in an automobile early in the week and in company with Mr. and Mrs. Nelson visited Eveleth, Virginia, Chisholm, Hibbing and other range cities in their machine.

Girl Dies.

Miss Anna Peterson, 18 years old, daughter of Mr. and Mrs. Peter Peterson, 341 Restormel street, died yesterday at St. Luke's hospital following a short illness. The body is at Olson & Crawford's undertaking rooms where funeral arrangements will be made today.

Auxiliary Entertains.

The Ladies Auxiliary of the Brotherhood of Railway Trainmen, entertained yesterday afternoon in honor of Mrs. James Weldon at her home 2819 West Second street. Games were played honors being won by Mesdames Eddons, Holmes, McNee and McNaughton. The other guests present were Mesdames Stewart, Morin, Avoy, Murphy, Everson, Coon, Nichols, McHugh, Roderick, Streeter, Robinson and Kennedy.

Trip Through East.

Mrs. A. F. Swanstrom, 423 North Twenty-first avenue west, and her mother, Mrs. Stewart, have left for a month's trip through the East. They will visit in Chicago, Eastern Pennsylvania, Niagara Falls and the Canadian Industrial exposition which opens next week at Montreal.

West End Briefs.

The Young People's Society of the Swedish Methodist church, Twentieth avenue west and Third street, will entertain at a concert in the church parlors this evening. An elaborate program has been planned.

Miss Clarice Peterson, 410 North Twenty-seventh avenue west, will be hostess tomorrow afternoon for the little girls' society of the Zion Norwegian Lutheran church.

Miss Leontine Wyman of the West end left last evening for Stockholm, Sweden, where she will visit relatives for three months. She will sail from New York on the steamship Oceanic on Saturday.

Mrs. John Moir and family 320 North Twenty-seventh avenue west are spending a few days at the summer home of Mr. and Mrs. I. W. Smith at Crosby, Minn.

Erick Paulson of Ishpeming, Mich., who has been visiting in the West end for the past week, left for his home last evening.

John Wahlstrom of South Bend, Ind., former resident of the West end, is spending a few days in this end of the city.

A new grocery store was opened in the West end today, at 2005 West First street under the name of West End Cash Grocery. The proprietor is Emil Kjall, a well known West end man, who has had a long experience in the grocery business, wholesale as well as retail. In his new store he has worked out several new ideas both in arrangement of stock and in management. The front part of the store serves as sample and show room, where the stock is displayed on large show tables and shelvings quite different from the usual grocery store fixtures. Price cards that can be read across the store show plainly what each article can be bought for. These prices are, Mr. Kjall explained, from 8 to 10 per cent lower than other grocers must ask. What makes this possible is that no credit will be given, which will save interest on outstanding capital and losses on bad accounts; perishable greenstuff and fruits out of season will not be kept because grocers as a rule lose money on these and must ask higher prices for staples to offset this loss. In these times of high prices a store of this kind should prove very popular.

AMERICA'S GREATEST CLOTHING SPECIALISTS.

DO YOU NEED AN EXTRA PAIR OF

TROUSERS

???

THE

3 WINNERS

Are now selling all-wool Trousers that are worth $4.00, $5.00 and $6.00 for only

$2.50

Light and dark colors; also Blue Serges. They are cut peg top, semi-peg and regular, with or without cuff bottoms. Your choice now, only $2.50.

3 WINNERS $10 $15 $20

CLOTHING COMPANY (Inc.)
115 EAST SUPERIOR ST.
(Opposite the City Hall.)

BANKRUPT SALE PRICES

Men's Sample Underwear.....33c
Men's Working Shirts.....35c
Gordon, McKibbon and Lanpher Hats, only.....$1.50

C. P. LARSON
113 EAST SUPERIOR STREET.
I. S. Guinn, Manager.

CHICKERING PIANO

Howard, Farwell & Co.
120 East Superior St.
W. J. ALLEN, Mgr.

SULZER'S OPPONENT NOT RENOMINATED

Aaron J. Levy May Seek Higher Honor Than Assembly.

New York, Aug. 22.—Aaron J. Levy, majority leader in the assembly, who as such proposed the impeachment of Governor Sulzer, was not re-nominated as a candidate for the assembly last night by the designating committee in his district, the Fourth, on the East side. The committee named Henry S. Schimmel, a lawyer, for the place. According to friends, Mr. Levy did not desire a renomination, and it was intimated that he might seek higher honors. He has been a member of the assembly for five years.

GOSS OF BOSTON IS ARRESTED IN CANADA.

Winnipeg, Man., Aug. 22.—William Goss, a former real estate broker of Boston, Mass., for whom the police have been searching for nearly two years, was arrested on a street car here late yesterday when recognized by a detective.

Goss disappeared from Boston Nov. 1, 1911. A warrant was issued for his arrest charging the misappropriation of $22,000 belonging to persons with whom he dealt.

When arrested, Goss, who had been living with his family in an exclusive residence district here under an assumed name, admitted his identity. He will be held for the Boston authorities.

MURDER, ARSON AND SUICIDE CHARGED.

Dubuque, Iowa, Aug. 22.—Charges that Henry Sternwels, a wealthy farmer, murdered his wife and three children, set fire to his farm property, and then leaped into the flames, were made by Coroner Voelker and other officials after a day's investigation of the tragedy fifteen miles northwest of here early yesterday. Four of the bodies, burned beyond recognition, have been recovered from the ruins of the house and barn. The missing body is believed to be that of the 9-year-old son.

A belief that the fire was of incendiary origin resulted from the discovery that the one building, not totally destroyed, a granary, was found to have been saturated with kerosene.

Sternwels, who was said to be worth $100,000, had not lived happily with his wife for some time, according to the neighbors.

COLE YOUNGER GETS RELIGION.

Lee's Summit, Mo., Aug. 22.—Cole Younger, the former bandit, became a member of the Christian church at a revival meeting here last night.

When the evangelist invited persons in the audience to join the church, Younger was one of the first to go forward to the altar rail. At the conclusion of the service, the evangelist said that those in the audience who cared to do so might remain and shake hands with Younger. There were a thousand persons present and all remained to congratulate the former member of the James gang.

Save One-Half on Your Suit

At the great half price sale at the Big Duluth.

LIGHTNING KILLS FOUR IN ARKANSAS.

Ozark, Ark., Aug. 22.—Lightning killed four persons and probably fatally injured another near Ozark during an electrical storm. Russell Snow and his sister-in-law, Mrs. Bert Moore, met death while at work in a hayfield; Frank Kesingler was struck and killed while in his wagon, and Sid and Charles Harmon were knocked from the roof of a barn they were repairing. Sid Harmon was instantly killed and Charles Harmon probably will die of injuries.

Appointed by McGovern.

Madison, Wis., Aug. 21.—Governor McGovern has reappointed Emmett Horan of Eau Claire as a member of the normal regents; William F. Wolfe, La Crosse was appointed to the normal board to succeed Lieutenant Governor Morris; William P. Hart of Eau Claire to the two-year term of the state athletic commission.

CASTRO RELATIVES CAPTURED IN FIGHT.

Caracas, Venezuela, Aug. 22.—Gen. Leon Jurado, governor of the state of Falcon, attacked and completely defeated the rebel followers of Gen. Cipriano Castro Wednesday at Coro, according to an official announcement. All the officers commanding the rebel forces were captured and are now on board a Venezuelan gunboat. The prisoners include Castro's brother-in-law, Gen. Simon Bell; two nephews, Julio Velazco Castro and Victime Parra Castro; his confidential assistant, Juan Liendo, and a number of Colombian and French officers.

WANT DUTY OFF CORN TO FEED LIVESTOCK.

Topeka, Kan., Aug. 22.—Kansas farmers and stockmen, owing to the effect of the drouth upon the corn crop, will ask the removal of the tariff duty on Argentine corn so it may be imported and fed to Kansas stock, according to a statement by George B. Ross, state grain inspector. By removing the duty, he said, the Argentine corn could be delivered to the Kansas farmers about 10 cents a bushel less than the present price of corn in the state.

JUDGE SPEER TO ATTEND HEARINGS.

Washington, Aug. 22.—Federal Judge Emory F. Speer of Georgia, charged with official misconduct in papers filed with the house committee on judiciary, will attend any hearings that the committee may have to take evidence on the case. He telegraphed to Representative Hughes of Georgia, a life-long friend and college classmate, asking that he arrange for his appearance at the proper time. Mr. Hughes conferred with Chairman Clayton of the committee and later notified Judge Speer that he would be permitted to be present with counsel.

IN BARE FEET

Picturesque Mayor of Ohio Town Walks Through Streets.

Clarington, Ohio, Aug. 22.—When his fellow townsmen remonstrated with Col. Sam Teachappott, the picturesque mayor of Clarington, when he emulated Sockless Simpson of Kansas and walked down the main avenue in his bare feet, while the street was crowded, he told them to mind their own business and that he would do as he blamed pleased, or words to that effect. Col. Teachapott, who is a veteran of the Civil war, has caused much controversy and efforts have been made to have him removed from office, but without result.

LET WATER INTO THE CANAL NEXT MONDAY.

Washington, Aug. 22.—Another important step toward final completion of the Panama canal will be taken next Monday when the preparations will be made to blow up the heavy, earth dike, now the only barrier between the Miraflores locks and tidewater on the Pacific side, three miles away.

There will be nothing spectacular about the destruction of the dike. The work will be provided for by a number of holes heavily charged with dynamite; then for five days fresh water from the Rio Grande diversion, one of the rivers in the canal zone, will be turned into the canal prism, and when the water is near the level, the seawater on the other side, the charge will be set off.

Nickel Plate Road

sells tickets from Chicago to New York and return, $27.00. Boston and return, $26.00. Reduced rates to other Eastern points. Also variable routes. Liberal stopovers. Inquire local agent or address C. A. Asterlin, D. P. A., 515 Metropolitan Bldg., Minneapolis.

FLOOD LOSSES CUT ROAD'S DIVIDENDS.

New York, Aug. 22.—By declaring a quarterly dividend of 1 per cent the directors of the Chesapeake & Ohio Railroad company reduced the annual dividend rate from 5 to 4 per cent. This action was taken as the result of poor earnings, largely due to heavy flood losses. The reduction had been expected and discounted in the recent decline of the stock.

ONE RESCUED FROM CAVE-IN IN TUNNEL.

Trinidad, Col., Aug. 22.—Workers have found A. F. Smith alive and recovered the bodies of James Dobson of Downs, Kan., and one unidentified man from a cavein at the old Raton tunnel on the main line of the A. T. & S. F. railway, fifteen miles south of here, in which six workmen were caught late Wednesday.

Gangs at each end of the fall are working desperately to reach the remaining three men.

PAY CONVICTS 1 TO 5 CENTS AN HOUR.

Columbus, Ohio, Aug. 22.—Convicts serving terms in the Ohio penitentiary or their dependents will be given compensation for their labor on and after Sept. 1. The amount of compensation to prisoners will range from 1 to 5 cents per hour, and the gradings will be based upon character, industrial efficiency and good conduct.

The law providing for this was passed at a recent session of the legislature. The details have been worked out under it by the state board of administration.

SOUTHERN PACIFIC ASKS MORE DISCOUNT.

San Francisco, Cal., Aug. 22.—Because of the stringency in the money market, the Southern Pacific company has filed application with the state railroad commission for permission to float the unissued remainder of its $10,120,000 equipment trust certificates at a discount of 5 per cent, instead of 4 per cent, as originally allowed when the loan was approved, April 11. The application states that about one-half of the certificates already have been sold.

Enjoy Our Club Lunches in the Tea Rooms Tomorrow—Music From 12 to 2 P. M. by La Brosse Orchestra. Table d'Hote Dinner Saturday Evening From 6 to 8—at 75c

Candy Special
Peter's Sweet Milk Chocolate bars; regular 5c size; special, 3 for...10c

The Glass Block Store

"The Shopping Center of Duluth."

Come and Get a Free Sample
of the famous All Good sugar roasted Peanuts. Eat 'em; you'll like 'em.

Distinction and a Moderate Price Go Together In These Fine Fall Suits at $24.75

We are showing a splendid collection of smart new Fall Suits at this popular price; suits that carry the line of individuality which the woman of taste requires for her clothes. **At the popular price of $24.75** we show some very attractive simple tailored styles, in the fashionable 38-inch length back cutaway coats, 2, 3 and 4-button fastener. Coats are Skinner satin lined. Plain and draped skirts.

The materials are Men's Wear Serges, Cheviots, Wool Rep, Bedford Cord, Cheviots, Wide Wale Worsteds and Ottoman Cloth, in all the wanted colors including black and navy. Suits with an air of elegance pervading every line.

Women's Handsome Simple Tailored Men's-Wear Serge Suits at $19.75

These smart tailored Suits are made of fine quality Men's Wear Serge in mannish tailored styles. New 38-inch length back cutaway coat, lined with guaranteed Skinner satin; hand turned lapel; pretty draped skirt.

Suits that will meet the average woman's every requirement.

Ask to see the new Fall Suits we show at $29.75, $32.75, $37.75 and up, in all the fashionable fabrics and colors.

Plenty of the Wanted Rufflings

In all widths, in net, shadow laces, Maline, Chiffon, in ecru, white, black and black and white combinations.

Priced, yard, 25c up to $1.25.

Medici Ruffs

One of the most fashionable neck fixings of the coming season, in fluffy effects.

Shown in black or white; made of nets; either to wear with coats or dresses. Price 50c and 65c.

Ostrich Ruffs

In all colors, such as black, white, navy, Alice purple, brown; made of fine fluffy ostrich with soft ribbon bow fastener. Price $6.50.

Charming Dress Sets

Collar and Cuff Sets will have a very important place in women's dress accessories this season. The most important sets are made of lawn, voile, pique and crepe, trimmed with dainty laces; conservative in size. Priced from 50c up to $2.48.

GREAT CLEARANCE SALE

Summer Millinery

In such variety of styles and such low prices to meet the requirements of every taste and the conditions of every purse.

PATTERN HATS—Black Milans; your choice of these at.....$3.50

See Our New Satin Hats

ONE LOT OF HATS—Trimmed with ribbons or flowers; burnt leghorns and other fine hats—worth to $10.00—at.....$2.00

WHITE MILANS AND LEGHORNS—Trimmed in ribbons and flower $1.00

Boys' School Suits

The sort that will stand hard wear and retain their shape. Boyish styles made with mannish care. Fit out the boys now while stocks are complete.

Boys' Tan Mixed Norfolk Suits, with 2 pairs Knickerbocker pants; sizes 6 to 14 years, at

$4.95

Boys' Heavy Gray Mixture Suits, Norfolk style; 2 pairs Knickerbocker pants, at only

$5.75

Boys' Fine Gray Mixture Norfolk Suits, patch pocket, a pair Knickerbocker pants; sizes 6 to 14 years—price.....$6.75

Boys' Black Serge Suits, Norfolk style; 2 pairs lined Knickerbocker pants; sizes 6 to 14 years...$6.75

For Men

Summer Comfort Easily Obtained—A Clearance.

59c Poros Knit Union Suits 35c

Made of fine balbriggan yarn, genuine porosknit; short and long sleeve style, ankle length; excellent for summer wear; regular 59c value, special at 35c.

50c Porosknit Shirts and Drawers, special, per garment, at.....35c

Men's 50c Balbriggan Shirts, Drawers, 35c

Just a small lot, made of fine balbriggan yarn, Jersey ribbed; light blue color, Shirts and Drawers; regular 50c value for 35c.

Men's $1.00 Athletic Union Suits, 69c

Made of fine lisle yarn, Jersey ribbed—just the sort of undergarments for athletes; regular $1.00 value, your choice for only 69c.

Men's $1 Poros Knit Union Suits at 69c

Made of very fine combed Egyptian yarn, in ecru color, with short sleeves, ankle length; an excellent $1 value—Clearance price 69c.

Men's $2.50 to $2.75 Silk Lisle Union Suits at $1.49

These fine garments are made of fine silk and lisle in colors of blue, white and pink; sizes from 34 to 46c; price, $1.49.

Ribbon Special
You Should Know About

5-inch All Silk Hair Bow Ribbon, in Taffeta or Moire, fancy or plain edge, in all the wanted colors. Special, the yard.....25c

Hair Bow Ribbon 39c

Beautiful all silk Moire Ribbons, 6 inches wide, satin or plain edge, in all the wanted shades.

5-inch Hair Bow Taffeta Ribbon, all colors, yard 20c

Taffeta Ribbon, yd 15c

Four inches wide, fine all silk, good heavy quality; specially suited for Hair Ribbons; the yard, 15c.

Avail Yourself of the Rug and Carpet Bargains

Fine Tapestry Brussels Rugs

Good quality Tapestry Brussels Rugs in choice patterns and rich color effects.

9x12-ft. Rugs, regular $16.75 value at..$11.75
8-3x10-6-ft. Rugs, regular $15.75 value..$10.50
6x9-foot Wilton Rugs, regular $25 value, at.....$16.75
36x36-inch, regular $7.50 value for.....$5.50

Fine Wool Scotch Rugs

Just the sort of Rugs for living rooms, libraries and bedrooms.

9x12-ft. Rugs, $18.50 values at.....$12.95
8-3x11-6-ft. Rugs, $15 value for.....$10.75
6x9-ft. Rugs, $8.50 values at.....$5.95
36x72-inch Rugs, $3.25 values at.....$2.25
9x12-ft. Scotch Art Rugs; regular $27.50 values, special.....$17.95

Sample Lines of High-Grade Velvet Rugs
Regular $9 value, special at only.....$5.00

Body Brussels Carpet, Floor or Stair Carpet
Regular 65c value, special, the yard.....39c

Fine Velvet Carpets for Floor or Stairs
Regular $1.25 value, special, the yard.....79c

36-inch All-Wool Ingrain Carpet, Regular 75c value, yard.....48c

36-inch Fine Ingrain Carpet, Regular 35c value; special, yard.....25c

36-Inch All Wool Carpet Filling
Can be used for carpet or border.
Regular 75c value; sale price, yard.....25c

Remnants of Inlaid Linoleum
Regular price $1.50 a square yard. Clearance price, square yard.....49c

Success Vacuum Carpet Cleaners
Does satisfactory work.
Regular price $10; sale price.....$7.75

Initial Handkerchiefs
Each 5c or 55c Dozen

Made of sheer Shamrock Lawn, with narrow hem; nicely embroidered initial. Just the sort of Handkerchiefs for children to use for school. Each 5c or 55c per dozen.

Women's Linen Handkerchiefs
10c Each or $1.10 Dozen

All pure linen sheer quality, with narrow hem. About 50 dozen on sale Saturday, each 10c or $1.10 per dozen.

PRESERVES AND PICKLES

Busy Season for Duluth Housewives Is at Hand.

Poultry Prices Are Lower and Green Vegetables Plentiful.

There is always something for the housewife to do.

"Woman's work is never done," runs the old adage and now comes the season when such matters as preserves and pickles must be looked after and be gotten ready for the winter season.

It is too late for preserving many kinds of fruit, such as berries, but there is one kind of fruit that is still to be preserved; while pickling time is just beginning. The fruit mentioned for preserving is the peach. And it is "some peach" that is offered this season. It is claimed by wholesalers and retailers alike that the quality of the peach is much superior to the general rule but that the supply is light and those who wish to get them will have to hurry. The California variety is all cleaned up, or practically so and the only available peaches now are those from Colorado and Washington. The receipts of both are light and the peaches will be no cheaper this season than they are right now, the dealers say.

Pickling Season.

Then as to pickling, the season is just opening. There are cucumbers and onions to be put up for the winter, and there will be other things later on. It might be said that there is a good deal of green stuff in general to be attended to and with many varieties in the market at this time, and at the cheapest price available for the season, it is considered a good time to begin the work of pickling them.

California grapes are more plentiful just now than they have been yet this season. They are also of much better quality than heretofore. The prices are lower than usual for this time of the year, so that, taken altogether, they are a very desirable purchase for those who like grapes. Plums are scarcer just now than they were and the market is much stronger than it has been owing to the scarcity.

Raspberries are not nearly so plentiful as they have been of late, for the season is about over for them, but their place is being taken by other delicious fruits. There are plenty of apples, for instance, and the price is low, besides the fruit being of excellent quality. There are many new fruits in the market which are too nummerous for mention but there are lots of suggestions in the produce list, published elsewhere in this issue.

Oranges and lemons are about the same as to receipts, and, consequently, as to price. The quality is fine this year also. There is a heavy movement in watermelons and the quality of this edible is of high grade. The price is quite low for this time of the year and a good many people are buying them largely for the rinds, which, as everybody knows, make most delicious pickles. There is no change in the cantaloupe market, and the quality is fine.

One thing that will bring joy to the consumer is the fact that the price of poultry has come down and that of meat seems to be descending. The latter case may be mythical but there seems to be promise that the level of rates on meats is about to be lowered. With this coming about, poultry being down, green vegetables and fruit being plentiful, it may be as one man observed yesterday, that life may still be worth living.

GROWTH HASTENED BY ELECTRICITY

Startling Results Are Obtained By Experiments on Chickens.

London, Aug. 22.—A long succession of ingenious experiments recently has been privately made in regard to the effect of electricity upon the growth of plants and animals, and it now is possible to say that startling results have been reached in one direction.

Beyond all question young poultry respond to electric stimulus applied in a particular way with astonishing rapidity. They surpass the best on record in speed of growth. They keep their health in crowded conditions and become almost independent of season.

In the south of England on the biggest poultry farm in the world, experiments of this nature have just been completed. Eight hundred chickens in two equal groups were nurtured on the intensive system, that is in flats, almost trays, one above the other. One group of 400 was treated by the electric system, and so charged were the chickens with electricity that a shock could be distinctly felt if the finger were put into the beak of a chicken.

The chickens in this 400 grew to marketable size, that is, "petits poussins," in five weeks, and of the 400 only six, and those weaklings in the beginning, died.

Of the other 400 nearly half died, it being late in the year for healthy growth, and the survivors took three months to reach marketable size.

Half-Price Days Nearly Over.

Don't forget the great half price Suit sale at the Big Duluth.

WOMEN GET LESS THAN LIVING WAGE

Kansas City, Mo., Aug. 22.—Twenty-five per cent of the 25,000 women workers of Kansas City receive less than $6 a week, the wage needed for a "bare existence," according to a report of the board of public welfare. The report is based on two years of investigation. Here are some facts adduced by the investigation:

Seventeen per cent are married women; 14 per cent are separated, divorced or widows; 69 per cent are unmarried girls; 75 per cent are living at home or with relatives.

Twenty-five per cent receive less than $6 a week. A wage of $8.50 is necessary for a girl living in boarding and lodging houses in order to live comfortably; $8 a week means a bare existence.

Some factories have increased the speed of their machinery in order to produce as much in nine hours as was formerly produced in a longer day.

FLAX STAYS ON THE TARIFF FREE LIST

Some Changes Agreed to in Discussion in the Senate.

Washington, Aug. 22.—Senator Pittman of Nevada in addressing the senate indorsed the tariff bill and its free wool provisions. He believed a majority of those in his state, a wool producer, approved the bill, and was sure reasonable profits would come to wool growers who would be able to meet foreign competition.

Senator McCumber's amendment to tax flax 1 cent a pound was rejected, 38 to 30. The committee amendment to free list it was sustained.

An amendment by Senator Gronna to transfer hackled flax from the free list to the dutiable list at 3 cents a pound was rejected without a roll call. A proposed duty of $2 a ton on tow of flax, which was voted down 26 to 37.

The house had put a 10 per cent ton duty on tow of flax, which the senate committee cut off and Senator McCumber in a second amendment, said he sought "to bridge the chasm of difference between the house and the senate." This was to fix a duty of $10 a ton on tow of flax not used for the purpose of weaving. It too was rejected.

Some Changes Made.

Senate amendments transferring hemp and tow of hemp to the free list were agreed to, as was one reducing the proposed duty on single jute yarns from 25 to 20 per cent ad valorem. Senator Bradley of Kentucky has given notice that he will oppose the hemp proposals when the free list is reached.

Senator Gronna of North Dakota insisted that jute yarn should be free because it was used in binding twine.

Senator Nelson of Minnesota said that jute was no longer used in the manufacture of binding twine and should be discouraged for such use because it made inferior twine. The Minnesota senator described how the farmers of Minnesota curbed the harvester trust by using twine manufactured in the state penitentiary.

WHAT OTHER CITIES ARE DOING

Activities of Other Municipalities, Which Might or Might Not Be Copied in Duluth.

A POLICE "quarantine" of suspected disorderly houses has been established in Philadelphia in an effort to solve the vice problem. Policemen are stationed at the door of every house in the district where a policy of segregation and regulation has heretofore prevailed. Acting under orders from headquarters the police notified the inmates that after 6 o'clock the houses would be quarantined and that no visitors who could not give a satisfactory explanation of their presence would be allowed to enter. Seventy policemen from other districts reinforced the regular patrolmen in putting the order into effect.

• • •

The era of the police woman has dawned in San Francisco. When the new fiscal year made its advent on July 1 she was put on the department's payroll. The budget provides for the employment of three guardianesses as a starter. More are to be appointed later. The women voters are determined to take an active part in the government of the city and the powers that be have recognized their right to do so.

Commissioner Hicken, head of the safety division, was considering a move similar to that of Philadelphia when the commission first took charge of the local government last April. The safety commissioner contemplated it for temporary purposes only, however, as he intended to abolish the red light district, planning to allow it to continue only until such time as he had completed arrangements for handling the situation. But the last legislature had passed a nuisance abatement act and under it the segregated district was automatically put out of commission.

• • •

Duluth has not entered the ranks of the cities which employ police women nor has there been any demand for them. A matron is stationed at headquarters and at infrequent intervals women have been used to secure certain kinds of evidence.

DULUTH MAN COUNSEL OF SCOTTISH CLANS

A. G. McKnight Chosen an Officer of the Order.

Philadelphia, Aug. 22.—The Royal clan of the Order of Scottish Clans, in annual session here, adopted the report of a committee appointed four years ago recommending the payment of old age benefits to members of the order who have reached the age of 70 years. Under the plan adopted, a member of the order reaching 70 may draw each year a certain percentage of his life insurance, the order retaining a percentage to be paid after death. The following officers were elected:

Royal chief, Alexander G. Findlay, Seattle, Wash.; royal tanist, Duncan MacInnis, Brooklyn; royal counsellor, A. G. McKnight, Duluth, Minn.; royal secretary, Peter Kerr, Boston; royal treasurer, David King, Newark, N. J.; royal physician, Dr. George A. Johnson, Chelsea, Mass.

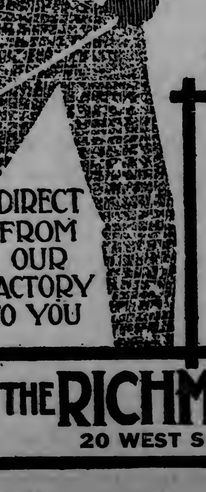

A. G. McKNIGHT.

MISSOURIANS SAVE THE STATE $1,500,000

Two Good Road Days Are Declared an Unqualified Success.

Kansas City, Mo., Aug. 22.—Sunset yesterday put an official end to Governor Major's two good road days, during which it is estimated 250,000 business men and farmers forsook their business and their farms and went to the highways to give their work that Missouri might receive impetus to become one of the leading good road states of the Union.

When the last man laid down his pick and his shovel it was estimated the work done, had it been paid for, would have amounted to $1,500,000. Better still, an unexplicable desire for better highways has been kindled, according to leaders.

As Governor Major bade the last of his workers stop work at Jefferson City, Governor Hodges of Kansas, who has been helping Governor Major with the "bob," grasped the Missouri executive's hand.

"It's over, Governor, and I congratulate you and the state of Missouri," he said.

Governor Major has received scores of congratulatory telegrams from officials and friends in the East who had read of his successful road days. He was host at a dinner last night for Governor Hodges. The Kansas executive left late last night for Topeka, where it is announced he will issue a call for the general road days.

ROOSEVELT 19 DAYS FROM TELEGRAPH.

Chicago, Aug. 22.—It took a telegram to Col. Roosevelt nineteen days to penetrate to the colonel's camp in the Navajo desert, it is learned from Charles J. Ryberg, chairman of the committee which has arranged for a big Progressive party birthday celebration here on Aug. 30.

Mr. Ryberg telegraphed the party leader July 18, asking him to be present, and yesterday received a letter dated in the Navajo desert, Aug. 6, 1913. It was written with a lead pencil on a scrap of yellow wrapping paper, and said:

"Your telegram of July 18 has just reached me, which shows how impossible it is to communicate while I am in this desert. I have no writing materials even. I am sending this in by a Navajo runner. It is impossible to set a date when I can leave this country, as the day of the snake dance has not yet been announced. I have the deepest feelings of gratitude to the Progressive party of Chicago and neighborhood."

From another informant, Mr. Ryberg received a telegram stating that the Hopi snake dance, which Col. Roosevelt went to study, took place yesterday, which leads him to believe the colonel will be in Chicago in time for the celebration ten days hence.

Suits at Half Price Saturday.

Don't delay—Sale is nearly over at the Big Duluth.

EVERY HOME NEEDS A HEALING SALVE

None Is More Reliable Than Resinol.

The same soothing, healing, antiseptic medication which makes Resinol Ointment so successful for eczema and other skin eruptions, also makes it the ideal household remedy for a score of troubles that constantly arise in every home. It quickly heals burns, scalds and wounds; is an excellent dressing for ulcers, felons, boils, and stubborn sores; stops itching at once; gives prompt and permanent relief from piles, and is invaluable for many minor skin troubles such as cold-sores, sunburn, prickly heat, pimples and chafings.

Resinol Ointment positively contains nothing of a harsh or injurious nature. It is absolutely pure and so gentle, yet effective, that it can be used freely on the most inflamed surface or the tenderest skin, even of a tiny baby. Doctors have prescribed it for eighteen years. Trial free; Dept. 10-P, Resinol, Baltimore, Md. Every druggist sells Resinol Ointment.

WILL RETIRE FROM CANADIAN OFFICE

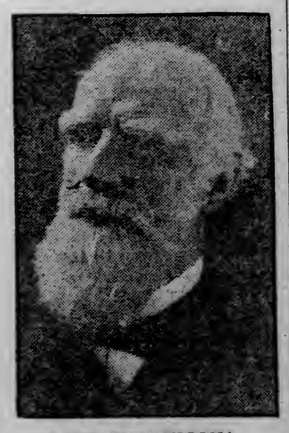

LORD STRATHCONA.

Ottawa, Ont., Aug. 22.—Lord Strathcona has signfied his intention of resigning the post of Canadian high commissioner. He will retire early next year, when he will have reached his ninety-fourth year. He probably will be succeeded by Hon. Clifford Sifton, former Canadian minister of the interior.

Splendid Showing of Fall Styles

The new colorings and fashionable cutaway models in Ladies' Suits and Coats for this fall and the Americanized English models and new Norfolks in Fall Suits for men, will impress you favorably.

Women's Early Fall Outerwear

One cannot enthuse too much about the new Fall Suits and Coats for early fall wear. The new colorings are particularly enticing and the fashionable cutaway models are surely gracefully designed. From a standpoint of ready-to-wear fashion efficiency, our present showing will impress you favorably. You may not be ready to buy, but we invite you to see what we have to offer in the new fall models. Come in anyway and view our display. It will be a real fashion treat. All garments moderately priced—

$17.50

$19.50, $24.50 up to $39.50

Your Credit Is Good

The Boys' Fall Suits Have Arrived!

And better values in BOYS' SUITS are assured at this store of of quality. See what we offer at

$4.50, $6.50, $8.50, $10.00

Special

BOYS' SUMMER SUITS HALF PRICE

$7.00 Suits at ---------- $3.48

$10.00 Suits at---------- $5.48

GATELY'S

H. A. Nilson Gen. Mngr.

DULUTH—SUPERIOR—VIRGINIA

The Newest in All-Wool Suits for Men!

We want the men and young men in this city to know that we are already showing the New Fall Suits—the spring and summer clothing is a thing of the past, and men who buy suits at this sale time should first see the early fall medium weights in newest tailoring effects. We are showing the **Americanized English Models**, the **New Norfolks** and **Double-breasteds**; also for the conservative dressers the two and three-button sack, in all the new colorings.

Guaranteed All-Wool Garments Only at

$15

$18

$20

and $25

Alterations Free

For summer complaints

Duffy's Pure Malt Whiskey

is best. It will keep your stomach and bowels in fine condition to do all the work called for, thus avoiding or relieving cramps, dysentery, diarrhoea, cholera, malaria and stomach troubles.

Sold by most druggists, grocers and dealers at $1 a bottle (sealed). Write our doctors for advice and medical booklet free.

The Duffy Malt Whiskey Co., Rochester, N. Y.

"$00" LINE

To

ST. PAUL MINNEAPOLIS and CHICAGO MILWAUKEE

SPLENDID TRAINS

Electric Lighted Vacuum Cleaned

Ticket Offices:

DULUTH—J. P. Gehrsy, D. P. A. City office, Spalding Hotel block. Depot, corner Superior St. and Sixth Ave. W.

SUPERIOR—J. D. Morrissey, G. A. City office, 625 Tower Ave. Depot, corner Winter St. and Ogden Ave.

George A. Gray Co

THE STORE FOR SERVICE.
113-115-117-119 WEST SUPERIOR ST., DULUTH, MINN.

We Close at Six

ON SATURDAYS.

Your support of this store in its single-handed efforts for Saturday night closing has been rewarded in two ways.

***First**—By the knowledge that you were encouraging a good cause.*

***Second**—By the special bargains offered you here until 6 p. m. Saturdays—and those offered on Monday and Tuesday.*

Here are some more mighty good moneys-worths to be had—and here only until six o'clock tomorrow night. If you can't come tomorrow—you can profit by these prices Monday or Tuesday.

Good-Bye to the Parasols At Half Price

Haven't you wanted a pretty parasol to match your costume? Two months of Duluth's finest sunshine is yet to come—besides these are styles that will be perfectly good for next season.

On Sale on Bargain Square No. 1 at Following Prices:

75c for $1.50 Parasols	$2.25 for $4.50 Parasols
$1.00 for $2.00 Parasols	$2.50 for $5.00 Parasols
$1.50 for $3.00 Parasols	$4.00 for $8.00 Parasols
None reserved.	

Good-Bye to the Summer Underwear on Bargain Square No. 2

Five special lots of women's underwear on sale at good-bye prices on Bargain Square No. 2.

Nearly any woman will find it to her advantage to replenish her supplies at these prices.

$1.50 SUITS $1.25. $1.75 OUTSIZE, $1.50.

Women's Swiss ribbed mercerized Union Suits with hand crochet edging. Low neck, sleeveless—tight knee. Regular $1.50 Suits special at $1.25. Same quality in $1.75 outsizes special at $1.50.

75c FOR WOMEN'S $1.00 UNION SUITS.

Lisle thread Suits with umbrella knee, special at 75c.

These were the best dollar Union Suits of the season, we are old.

WOMEN'S FINE SWISS RIBBED LISLE THREAD UNION SUITS.

Band tops and umbrella knee; regular price $1.25. Bargain square price $1.00.

WOMEN'S 25c AND 50c PANTS SPECIAL AT 15c.

Tight top or band top pants with lace trimmed or tight knee. Regular price 25c to 50c. Mostly small sizes. Choice special at 15c.

Suturday Will Be Shoe Day
Low Good-bye Prices on Low Shoes

95c

Broken Lines of Misses' and Boys' Oxfords

Various styles in broken lines of sizes, special at 95c the pair.

75c for Children's $1.25 White or Tan Barefoot Sandals

Broken lines in footwear that gives style and comfort. Regular prices up to $1.25. Good-bye price 75c.

All Our Women's Pumps and Oxfords That Sold Regularly up to $3 and $5 on Sale in Three Lots.

The more broken the line the greater the reduction in price. **Choose at 69c, $1.39 and $2.95 the pair.**

BETTER BUY SCHOOL SHOES HERE

We pay a little more for our school shoes than most stores do for shoes to sell at a certain price.

And because we do pay more, we are able to give you more for your money.

Many parents have long since learned they get more service—more comfort—more "looks"—more style—more satisfaction in Children's Shoes here.

Others are learning right along—and so our business grows.

Bring the children in now—don't wait until the end of next week.

The new School Shoes are ready and we can give best service now. New lines made especially for growing feet over natural foot form lasts—prices **$1.50 to $3.00.**

Good-Bye to the Children's Dresses at Half Price.

Mothers are revelling in this opportunity to fit the girls out with smart little school dresses. Dozens of pretty styles. Not all sizes in any one style, but all sizes in the lot. On sale at exactly half our regular reasonable prices.

75c Dresses	38c	$3.50 Dresses	$1.75
$1.00 Dresses	50c	$5.00 Dresses	$2.50
$1.50 Dresses	75c	$7.50 Dresses	$3.75
$2.50 Dresses	$1.25	$10.00 Dresses	$5.00
		$12.50 Dresses	$6.25

There are sizes for girls of 6 to 17 included in this sale.

Good-bye to Waists at 69c

Charming styles rather similar to cut. You'll be surprised—and probably buy two or three of these waists on sight. Not all sizes in any one line—but many lines to pick from.

Sale of Peter Thompson Suits for Young Women Going Away to School

Every college lass must have a Peter Thompson—so it seems. And these suits we now tell of are in fine quality all-wool Serges, in navy or black.

$9.25 for $18.50 Peter Thompsons.

$14.25 for $28.50 Peter Thompsons.

The sizes are 14, 16, 18 and 20.

SOUNDS NOTE OF WARNING

Former Chairman of Water Board Discusses Proposed Rate Changes.

Says the Large Consumers Are Paying Their Just Share.

To the Editor of The Herald:

The conclusions and statements printed in the Duluth News Tribune of Aug. 14 under the heading, "Merritt Gets Water Figures," are so grossly erroneous and misleading that it would seem proper to have them corrected through the press. The more flagrant of the statements contained in the head lines of the article and in the article referred to read as follows:

"Commissioner of utilities shows that small consumer is carrying department burden."

"Large users have had service cheaply."

"Small consumers pay two-thirds of the water rates of the municipal water and light department at the rate of 17½ cents per 100 cubic feet, and the water they use is about one-third of the total consumption, according to figures furnished Commissioner of Utilities Merritt yesterday as a basis for his proposed revision of Duluth's water rates."

The fact is that 70 per cent of all the water consumers of the city of Duluth, which includes all the small consumers, do not pay an amount equaling one-third of the water rates of the municipal water and light department, and over 60 per cent of all the water consumers of Duluth pay less than $1 per month each. One-third of all the water consumers of Duluth, which include the smallest consumers paying the smallest sums, pay less than one-ninth of the receipts of said department. Ninety per cent of all the water consumers of Duluth pay about one-half of the receipts of the department. It, therefore, follows that the other 10 per cent pays the other half of the receipts for water to said department.

It must be remembered that the large consumers of water, outside of the exclusive uses of water for power, public swimming pools, sprinkling and public skating ponds, pay for the first 8,000 cubic feet of water used by them each month at the rate of 17½ cents per 100 cubic feet, and that the average householder in the city of Duluth does not use for domestic purposes more than 400 or 500 cubic feet of water each month. It therefore takes a good many payments from the average householder to equal the amount paid each month by a consumer using 8,000 cubic feet of water per month.

Large Consumers.

I perhaps should say that I know the records of the water and light department will bear out my statements. I made it my business when a member of the old board to personally investigate and ascertain what every water consumer of the city of Duluth paid to the department for the water he consumed in a certain month. So long as the rates are on the same basis, the receipts for a month one or two years ago, will show the same proportion as the receipts in any month this year. My investigation further convinced me, as it did the other members of the board, that the large consumers, who do not use much in excess of 8,000 cubic feet of water each month, were probably paying a little more than their just proportion for the water they used; that it was certain that more than one-half of all the water consumers, which included all the small consumers and all the parties who paid the least amounts to the department each month, were not paying more than their just proportion, if proper consideration be given to what it costs the department to take care of the accounts and care for and maintain and operate the water service of each consumer; that there was danger of losing a few of the largest consumers, whose use of water is for mechanical purposes and purposes which do not require pure water, by a raise of rates to them; and that no water was furnished to any consumer who did not pay the department for such water than the initial or primary cost to the department of actually dellvering it.

I am interested, as every citizen should be, in the success of this department. And if it were not for the fact that the department is entering upon such an important matter as a change in the water rates of this city, I would not send this communication. It is desirable that water rates should be as equitable as possible so that each consumer will pay only his just and fair proportion of the maintenance, support and operation of the department.

T. T. HUDSON.

Duluth, Aug. 22.

All New Millinery.

Miss L. E. Williams, well known to the millinery buyers of Duluth, will be connected with the new millinery department of the Leiser Co. opening today. Miss Williams returned early this week after a month's absence in the Eastern markets, where she selected everything that's new and proper for this season.

ST. PAUL PASTOR ACCEPTS CALL

Rev. Wm. F. Bacher Will Take St. John's Lutheran Charge.

Rev. William Bacher, former pastor of the Church of the Reformation of St. Paul, has accepted a call to become the pastor of St. John's Episcopal Lutheran church, Lake avenue and Third street, and will move with his family about the last of this month prepared to take up his work at Duluth.

Rev. Bacher comes very highly recommended as a successful pastor, as well as a good public speaker and orator, and a man of progressive ideas.

OLD DOCK NOT FIT TO BE USED

Ferry Passengers Will Be Inconvenienced While Bridge Is Laid Up.

When the aerial bridge is laid up for repairs next month, the steamer used for transporting passengers and freight across the canal will be obliged to land at the government pier on the lower side, unless arrangements are made for using a private dock.

The so-called Marvin street dock, where the landings were formerly made, is so dilapidated that it cannot be used. And the permanent improvement fund is so far behind that no money is available for repairs.

An ordinance was passed appropriating $985 for the repairs of the dock and bids were received, but no contract has been let. Any expenditures made from that fund at the present time would be in violation of the city charter.

Commissioner Merritt estimates that the bridge will be laid up for fifteen days this fall. During that time it will be thoroughly overhauled. Plans are also being considered for the installation of motive power independent of the regular motors, so that in case of a breakdown, the bridge could be propelled to one side or the other. Passengers on the bridge would be exposed to much danger should it become stalled over the canal and compelled to remain there, as during the season of navigation ships are constantly passing in and out.

TRAFFIC MEN GO TO RANGE TOWNS

Western Trunk Line Committee Will Visit Hibbing and Virginia.

The Western Trunk line committee, here for the last three days, closed its sesions at noon today and left at 1 o'clock on a special train over the Missabe road for a tour of the range.

The train will return to Duluth tomorrow afternoon. In the meantime the railroad rate experts will visit the sawmills at Virginia and the mines around Hibbing.

Local railway agents were invited to go on the trip, and most of them went. There are about 100 on the special train.

The findings of the committee will not be announced for several days. G. Roy Hall is confident that the petitions entered by the Duluth shippers for changes in some classes of commodities between here and Chicago and Missouri points will be granted by the committee.

Educational Trip Saturdays

See Duluth shipping industries—greatest in the world. Steamer Plowboy leaves Fifth avenue dock at 3 p. m. Tickets, 25 cents.

BALCOM WILL NOT BE BURNED

Old Steamer Will Not Furnish Fuel for Bonfire.

The steamer Balcom, for years an eyesore along the water front of the harbor, will not meet an ignominious end through the application of the torch.

Wherefore Duluth will not witness one of the most gigantic bonfires which has ever been scheduled here.

The owners have sold the hull and machinery to Peter Grignon, according to a communication sent to Commissioner Hicken by Harbormaster H. G. Inman this morning. The harbormaster states that the stripping is under way, after which she will be torn to the water's edge and remodeled into a scow. Evidently the old side-wheeler has not outlived the days of her usefulness.

The harbormaster says further that he has investigated the complaints which have been made relative to the refuse which has been thrown into the various slips along this side of the bay. He asserts that they were founded on fact and that he has taken the matter up with the various wholesale houses abutting them. Probably the worst offender promised to discontinue the practice, while the others said that they would haul all their refuse to the dump or the incinerator every morning. He will give the matter close attention and should the nulsance continue, will take further steps to have it eliminated. He added that he has been informed that much of the garbage floating in the harbor comes from the city dump and often finds its way into the slips.

"WHERE VALUES REIGN SUPREME"

STACK & CO.

21 and 23 WEST SUPERIOR STREET

Ladies' Handbags

24 dozen Ladies' All-leather Handbags, sold everywhere for $1.00. The factory guarantee goes with every individual bag against its pulling from the frame—the sale price tomorrow instead of $1 will be..... **50c**

Special in Diagonal Cloth at 29c a Yard

59c wide wale Diagonal Cloth; 44 inches wide; special sale tomorrow, yard..... **29c**

An Exceptional Bulletin of Saturday Offerings!

Summer Close-Outs in Wash Goods

12½c Fancy Lawns, in a good assortment of patterns, real bargain offerings at, yd **7½c**

10c Percales, in a good assortment of styles, at, per yard..... **7½c**

8½c Apron Ginghams, in all size checks, yd., only **5½c**

12½c Everett Shirtings and A. F. C. Dress Ginghams, in a big assortment of short lengths, yard..... **8½c**

35c Fancy Striped Ratines, in a nice assortment of colors, to close, only, yard..... **19c**

59c 36-inch Tub Silks—close-out price tomorrow at, yard..... **39c**

45c Striped Voiles, 42 inches wide; to close, yd. **25c**

Remnant Bargains

Over 2,500 yards of odds and ends of Summer Goods marked in the Remnant Counter at ½ Price.

A Splendid Showing of New Fall Suits

Stylish New Fall Suits, materials of plain serges, and the newest novelties in mixtures—a big showing of the most effective fall styles—tomorrow we feature special values at $17.50 and..... **$12.50**

$10.00 White Voile Street Dresses in a splendid range of styles. Tomorrow's closing out price—only..... **$3.95**

Sacrifice Sale Offerings in the Final Clean-Up of Spring Suits

Your Choice of 25 of These Suits Worth up to $25—They come in serges, plain and striped, and medium colored novelties—tomorrow's special clean-up price—only..... **$8.50**

New House Dresses, in ginghams, percales and chambrays, in a big variety of light and dark colors—extra special values tomorrow at $2.25 and..... **$1.19**

Ladies' Aprons—Extra large, kimono sleeve aprons in percales and gingham. You will find a good assortment here at $1.19, 75c and..... **59c**

Big Notion Values

75c Stamped Pillow Cases special, per pair..... **50c**

95c Worked Table Runners, with fringe—special at..... **69c**

75c Embroidered Burlap Centerpieces, at only..... **50c**

50c Embroidered Pillow Tops—special at..... **25c**

35c Ruffled Pillow Tops and Backs—special at..... **25c**

25c Mennen's Talcum Powder—special at..... **19c**

5c and 10c Soaps—odds and ends—special, 2 for..... **5c**

95c Alarm Clocks—Special at..... **59c**

10c 1,000-sheet rolls Toilet Paper; special—6 for..... **25c**

25c boxes Lava Oil Soap; special, box of 3 cakes for **19c**

25c bars Cuticura Soap; special, bar..... **19c**

10c Fedora Hair Nets; 2 for..... **15c**

Great August Clean-Up Women's & Children's Underwear and Hosiery

Women's 12½c Hose—Ribbed tops, fast black; very good value; pair, 9¢; 3 pairs for..... **25c**

Girls' 29c Union Suits—Lace knee, fine ribbed—Saturday's clearing price..... **15c**

Men's 59c Work Shirts—In Chambray and Cheviots; dark colors—at only..... **39c**

Children's 50c Sateen Bloomers—Made of good quality sateen, at..... **39c**

Women's 19c Vests—Lace yoke; fine ribbed, low neck; no sleeves, only..... **9c**

Silk Hose—65c value; heavy black silk hose, with wide garter top, at only..... **50c**

Men's $1 Dress Shirts—Coat style; neat figures and stripes; at only..... **85c**

Men's 59c Balbriggan Union Suits—Short sleeves—a big snap at only..... **39c**

Women's Hose—In white, tan and black, fine sheer lisle; in fashioned and seamless styles; values up to 35c—special tomorrow at... **25c**

Bedspreads, Towels, Etc.

$1.25 Bedspreads, full size, Marseilles pattern; special at only..... **98c**

$1.59 Bedspreads, fringed cut corners; handsome designs; special at..... **$1.25**

7½c Bleached Twilled Crash, extra heavy; special for Saturday only..... **4½c**

12½c Barnsley Pure Linen Crash, with fast border; special at, per yard..... **8½c**

12½c Pillow Cases, size 36x45 inches, at only..... **10c**

15c Huck Towels; a good large size; heavy weight; a big snap at..... **10c**

10c Bleached Muslin, yard wide; special at, per yard..... **8½c**

75c Brown Work Scarfs and Squares; special at, only..... **50c**

10c Russia Crash, extra heavy weight; special at..... **8½c**

$1.25 Bleached Irish Damask; special for Saturday only..... **85c**

Yes! I'm Going—Everybody's Going

TO THE

FREE BAND CONCERT

Take Grand Avenue car to Forty-third avenue west 6:30 Saturday. Beautiful Dickerman Division lots $5. down, $1 per week; 6 per cent interest.

—N. J. UPHAM & CO., 714 PROVIDENCE BUILDING

DULUTH SECOND IN RACE FOR CUP

Rotarians Lose Trophy to the Los Angeles Delegation.

The Duluth Rotary club lost out in its contest for the silver loving cup to be awarded the club showing the greatest mileage and largest proportionate attendance at the convention of the International Association of Rotary Clubs being held in Buffalo, N. Y., according to a dispatch received here at noon today.

The loving cup was awarded to Los Angeles which had 553 points to its credit against 417 by the Duluth club. The loving cup was presented by the Houston, Tex., club to the international association and was eagerly sought by the clubs throughout the country.

WILLS MEMORIALS TO BOTH HIS WIVES.

Chicago, Aug. 22.—The late Morris Selz, shoe manufacturer, left an estate valued at $675,000, according to his will, which was admitted to probate today. The document bequeaths $250,000 to Abraham K. Selz, while the remainder of the estate, after deducting $150,000, goes to Abraham and two sons, J. Harry and Emanuel F. Selz.

Three funds of $50,000 each are provided for charity as memorials to himself, to his first wife, Rosa Selz, and to his second wife, Hanna K. Selz.

Addition to Brainerd Schools.

Brainerd, Minn., Aug. 22.—(Special to The Herald.)—The state high school board has authorized the establishment of a normal training department in connection with the local high school. Such a department is greatly needed in Brainerd and in as prominent a county, educationally, as Crow Wing county. All who may wish to enroll are requested to notify Prof. W. C. Cobb, superintendent of city schools.

VERDICT TOO BIG.

Supreme Court Orders New Trial in Virtue Case.

St. Paul, Minn., Aug. 22.—(Special to The Herald.)—While holding that the laws of compensation do not countenance misrepresentation of the business or goods of a competitor, the state supreme court in an opinion today awards a new trial in the case of D. E. Virtue and others, respondents, against the Creamery Package Manufacturing company and the Owatonna Manufacturing company, appellants, because a verdict of $57,000 is considered excessive.

The Owatonna company manufactured a combined churn and butter worker and owned a patent on a device known as the "two speed." The plaintiffs used a similar device on a churn made by them. A patent infringement suit was brought in Federal court, resulting in the patent of the defendants being declared void.

Alleging that after this the defendants made representations to the plaintiff's customers that the latter's churn was an infringement, and thus injured its sale, suit was brought by Virtue for $225,000 damages. The jury awarded $57,500 and the supreme court today held that this sum was so excessive as to indicate prejudice, and ordered a new trial.

Litigation growing out of the patent dispute at one time led the defendants to sue in the Federal courts for treble damages for alleged combination in restraint of trade on the part of the plaintiffs, but the suit was unsuccessful.

Better School Shoes

There will now be something doing at this Home of Good Shoes in the way of fitting out the boys and girls with shoes for the fall term.

We're schooled in the art of providing the Best School Shoes. We've learned our lesson by practical experience.

We offer our trade exceptionally good School Shoes.

For the Boys

Button, lace or blucher shoes; gun metal or box calf; double soles and waterproofed; nature shaped—

$1.50, $2.00 to $3.50

According to size.

For the Girls

Button or blucher style; regular or high cut; gun metal, kid and patent colt; oak soles, welted and stitched; low heels.

$1.48, $1.75 to $3.50

According to size.

Saturday Specials

Boys' blucher cut shoes, box calf and gun metal; regular $2.50 values—

$1.88

Children's button and lace shoes, blacks and tans, some with red kid tops; values to $1.50, at—

98c

WIELAND SHOE CO.,

222 WEST FIRST STREET

TEACHERS ARE ASSIGNED FOR COMING SCHOOL YEAR

Here Is Answer to Question "Who Will Be My Teacher?"

Junior High School Will Be Established in Washington Building.

Supt. R. E. Denfeld of the Duluth schools has practically completed a tentative assignment of teachers to the grade schools for the coming year opening Tuesday, Sept. 2. Teachers are now being notified of the assignments given them, but all assignments are subject to change and some changes undoubtedly will be made.

Assignments have been made only for the grade schools. The list of teachers for the Central and Industrial high schools and assignments of special teachers will not be completed until next week.

The most radical departure planned for the opening of school this year is the establishment of a junior high school in the Washington grade building. It entails the elimination of the seventh and eighth grades in the Nettleton and Franklin buildings and the two upper grades now in the Jackson building may also be eliminated if there is room in the Washington building for the classes.

Building Remodeled.

Three rooms and a corridor on the upper floor of the Washington building have been remodeled to make one large assembly room in which the junior high school students, being the seventh and eighth grade students from the Washington, Franklin, Nettleton, Webster and probably the Jackson building, will be assembled. For the present the junior high school will be under the direction of Miss Mary Olds, who is also principal of the Washington school. As the junior high school develops, a separate organization will probably be worked out for it.

The original intention was to establish three junior high schools this year, but Supt. Denfeld found that course impossible on account of the lack of room. It is probable that next year will see junior high schools established in the West end and West Duluth as well as in the central part of the city. This year the junior high school will have only two grades, but the eighth grade students of this year will remain in the junior high school next year, and in the course of time the ninth grade will be eliminated from the Central and Industrial high schools.

The E. R. Cobb school at Woodland will not be completed for the opening of school, but it is expected to be opened about a month later.

Following are the assignments to the grade schools:

Adams.

Harriet M. Hoover, principal; Ruth E. Maun, eighth; Mattie Harding, eighth; Isabel McLean, seventh; Edith M. Rowley, sixth; Elizabeth M. Berg, sixth; Carolyn Olsen, fifth; Chrissey Hanson, fourth and fifth; May Coulter, fourth; Florence Long, third; Rhoda D. Wilke, third; Mantie Powers, second; Mabel Cox, second; Bertha Randall, first; Myrtle Harding, first; Evonne Robert, kindergarten; Ruth Geddes, kindergarten assistant.

Bryant.

Katherine A. King, principal; Katherine A. Meehan, eighth; Lillian Worchesek, seventh; Jane G. Doran, sixth and seventh; Belle Flaherty, sixth; Marie Angermeier, sixth; Edith J. Ash, fifth; Mae E. Spencer, fourth and fifth; Frances McLaughlin, fourth; Jessie Todd, third; Namia Einarson, third; Merlin Van Elten, second; Cora Schaffer, second; Beatrice E. Greene, first; Jessie Thomson, first; Ida M. Sheyette, first; Adeline Buckley, first.

Ely.

Harold G. House, principal; Johanna S. Strate, eighth; Mary Sullivan, seventh; Minnie Fedi, sixth; Florence Lirgquist, fifth and sixth; Lulu Stobbs, fifth; Stella McNally, fourth and fifth; Lilah V. Walrod, fourth; Winifred L. Leonard, third; Emma L. Olson, second; Barzanie Perry, second; Marie C. Rowe, first; Fannie Mendelson, first; Harriet F. Shannon, kindergarten; Elsie Overman, kindergarten assistant.

Emerson.

Eva A. Porter, principal; Charlotte Mallory, eighth; Phoebe A. Bell, seventh; Ida V. Colley, sixth; Eva A. Tripp, fifth and sixth; Fannie Lunnus, fifth; Mary D. Wakelin, fourth; Katherine Arbury, third and fourth; Etta A. Robert, third; Angela Fitzgerald, second; Grace M. Holahan, second; Sadie I. Raw, first; Mary A. Schoettle, first; Anna L. Boardman, kindergarten.

Endion.

Eleanor Torrey, principal; Laura M. Berg, eighth; Harriet Lockhart, seventh; Adelaide M. Eaton, sixth and seventh; Mrs. Ella P. Finney, sixth; Mary W. Carter, fifth and sixth; Nora Thompson, fifth; Iva A. Chandler, fourth; N. Jane Cargill, fourth; Anna L. Dever, third; Elizabeth Field, second; Fanny H. Calverly, second; Esther Bowen, first.

Ensign.

Clare A. Helwig, principal; Gavina M. Hall, eighth; Bertha S. Muedking, seventh; Bessie S. Engert, sixth; Emma Bartholdi, fifth; Gladys Shaw, fourth; Ruby McKinn, third; Gunda Gunderson, second; Clara Aune, first.

Fairmont.

E. R. Donalds, principal; Ethel M. Kunerth, eighth; Christine Strom, seventh; Anna D. Kent, sixth; Rachel Burns, fifth and sixth; Margaret Linehan, fifth; Helen Renstrom, fourth; Louise Delaplana, third; Anna T. Hanson, third; Clara A. Jahn, second; Blanche M. Mallory, first; Hilda Swanbeck, first.

Franklin.

E. A. Mooney, principal; Mary T. Sparks, sixth; Anna C. Nortrup, sixth; Margaret Shaw, fifth; Eda Janzig, fifth; Norma F. Logan, fourth; Ellen M. Boer, fourth; Daisie Thoirs, third; Blanche Clarke, third; Minnie Noon, third; Agnes La Valee, second; Irene Wetzler, second; Marie Grinols, second; Winifred Warner, first; Genevieve Mechekke, first; Agnes Buchanan, kindergarten; Ethel Erickson, kindergarten assistant.

Irving.

S. A. Foster, principal; Mary J. Burke, eighth; Adele Abbott, seventh; Celelia Vaughan, seventh; Minnie Bergstrom, sixth; Margaret Cunneen, sixth; Nellie Ryan, fifth; Mae Jackson, fifth; Jane Murray, fourth; Josephine McMahon, fourth; Gertrudt Longstreet, third; Christy Stoefen, third; Edna M. Jones, second; Vera Stevens, second; Katherine McMahon, first; Helen Besnah, first.

Jackson.

Ellanore Thomson, principal; Olga Wetzel, eighth; Lena Brown, seventh; Florence Halling, sixth and seventh; Mary Mahoney, sixth; Katherine Trexler, fifth; Hortense Larson, fifth; Opal Wiltse, fourth; Ruby Harris, fourth; Jane Crowley, third; Cloe Thibert, third; Florence Cook, second; Nellie Anderson, second; Winifred Wilbur, first; Edith Scovell, first; Clara Clapp, kindergarten; Minnie Leopold, kindergarten assistant.

Jefferson.

Belle F. Calverly, principal; Evelyn Colby, eighth; Mary Bennett, seventh; Catherine Stephans, seventh; Bertha Cleworth, seventh and sixth; Mildred Downie, sixth; ——, sixth; Verna Van Luven, fifth; Mary Krambiehl, fifth; Ada E. Le Richieux, fourth; ——, fourth; Alice Bradseth, fourth; Gertrude Schiller, third; Ella Wilson, third; Louise Kroeger, third; Myrtle Stark, third and second; Virgilia Willcuts, second; Macy Fiebiger, second; Helen Shaver, second; Bessie Bunting, first; Grace Ritchey, first; Mary Murdock, first; Letitia Nesbitt, kindergarten; Marion Brown, kindergarten assistant.

Lowell.

——, principal and eighth; Amy Magnusson, seventh; Anna C. Peterson, sixth; Myrna Todd, fifth; Fanny Lippett, fourth; Hattie Yager, second and third; Catherina Shearer, first.

Madison.

Anna W. Meinhardt, principal; Ada Bohike, seventh and eighth; Anna L. Bouchet, sixth; Elsie Becker, fifth; St. Clair Nisbet, fourth and third; Thorda Magnusson, second and third; Mabel Delly, first; Clare L. Shaver, kindergarten.

Lakeside.

La Vange Brooks, principal; Ruby Bright, eighth; Bel Plummer, seventh and sixth; Edna Giles, sixth and fifth; Estelle Hicken, fourth; Jule E. Martin, third; Anna Rudolph, second; Hazel M. Owens, first; Alta M. Owens, kindergarten.

Lester Park.

Bertha Beinhorn, principal; Judith A. Stewart, seventh and eighth; Elizabeth Kemp, sixth; Bessie Wright, fifth; Ethel Robertson, third and fourth; Sarah R. McFadden, second and third; Margaret E. Galligan, first; Helen Hawkes, kindergarten.

Lincoln.

Franc Ensign, principal; Ethel Brown, eighth; Helen M. Clark, eighth; Agnes Willnor, seventh and eighth; Catherine Combs, seventh; Pearl Elevitch, seventh and sixth; Mae Maloney, sixth; Bertha Bylington, fifth and sixth; Agnes Boucher, fifth; Bertha Fladager, fourth and fifth; Mary Glad, fourth; Leona Monaghan, third and fourth; Hilda Olson, third; Elizabeth Day, second and third; Emma Denfeld, second; Leslie Gage, first; Edna Monaghan, first.

Longfellow.

Laura McArthur, principal; Alice Greenslade, eighth; Alice Shannon, seventh; Ruth Stephens, seventh; Lucille Boyer, sixth; ....., fifth; Mabel Thompson, fourth and fifth; Grace Wasley, fourth; Olga Nelson, third and fourth; Clara Johnson, third; Lillian Meinhardt, second; Gertrude Brown, first and second; Effie Mintle, first; Bessie Ballard, first.

Merritt.

George Paulus, principal; Mollie Astell, seventh and eighth; ....., seventh; Florence Carlson, sixth; Julia Lomen, fifth; Lillian Runholdson, fourth; Gertrude Flaherty, third; Gertrude Wellington, second; Inez Sterrett, first and second; M. D. Herrick, first.

Monroe.

Minnie Milne, principal; Caroline Auxer, eighth; Vergie Kimmons, seventh; Delia Widing, sixth; Anna Nelson, fifth; Elizabeth Wasley, fourth; Clara Goodhand, third; Minnie Yager, second; Florence Walling, first and second; Ella McCullough, first; Anna M. Kimball, kindergarten; Dorothy Gordon, kindergarten assistant.

Nettleton.

Lillian Downs, principal; Clara Du Roche, sixth; Lucille Wittlin, fifth; Agnes Olson, fourth and fifth; Theresa Fiebiger, fourth; Maud Neff, third; Gracie Lochl, third; Jean Thompson, second; Esther Anderson, second; N. Loranger, first; Myrtle Clark, first.

Oneota.

....., principal, seventh and eighth; Susan Hartz, fifth and sixth; Jane Blight, fourth and fifth; Clara Simon, third; Letta Sring, first and second.

Salter.

Joseph H. Sund, principal; Evelyn McIntire, eighth; ....., seventh; ....., sixth; Clara Kinny, fifth; Martha Taylor, fourth; Lella M. Stickles, third; Emma Longstreet, second; Lydia Wilbur, first; .... kindergarten.

Stowe.

Sarah Smith, principal, seventh and eighth; Selma Lindwell, fifth and sixth; Bessie Giddings, third and fourth; Carrie L. Carlson, first and second; Helen Grimes, kindergarten.

Washburn.

Pearl Bell, principal; Elizabeth Bendict, eighth; Bertha Miller, seventh; ——, sixth; Erna Reinberger, fifth; Irene Anderson, fourth; Emily Pitzold, third; Nellie Stansberry, second; ——, first.

Washington.

Mary Olds, principal; M. Edith Shearer, eighth; Bertha Shellhorn, eighth; Imogene Austin, eighth; Minerva Bradley, seventh; Olive Mersen, seventh; Nellie Courtney, seventh; Myrtle Bishop, sixth; Florence M. Whitney, sixth; Roy Kensinger, fifth; Margaret Ireland, fifth; Meta Lautenschlager, fourth; ——, fourth; Harriet Dike, fourth; ——, third; Jeanette McElroy, third; May R. Masterson, third; Anna Johnston, second; Marie J. Murphy, second; Frances Carley, first; Mary Bates, first; Marguerite Collins, first; Mabel Culkin, kindergarten; Florence Bradley, kindergarten assistant.

Webster.

Luella Murphy, principal, sixth and fifth; Emma Madock, third and fourth; May Fairbanks, first and second; Addie Boer, kindergarten.

Whittier.

Susan House, principal and eighth; ——, seventh; Bessie Turnbull, fifth and sixth; Hattie Nelson, third and fourth; Estelle Chase, first and second.

Fond du Lac.

Hilma Peterson, upper; Celia Durfee, lower.

Kenwood.

Harry L. Dennler.

Radisson.

Mary Marvin, upper; Bessie Quimby, lower.

No assignments made to Kruger, Colbyville, Bay View Heights, Gary and Smithville schools.

BANKERS TALK OF CURRENCY

(Continued from page 1.)

Milwaukee; F. A. Chamberlain, Minneapolis; George H. Prince, St. Paul.

To Aid Government.

In his speech as chairman, A. Barton Hepburn said:

"I think we should consider the bill topic by topic, or section by section, in the spirit of helpful co-operation, and see if we cannot aid the government to accomplish wise and wholesome legislation that will place our industries and our people on a par with other great commercial nations."

Mr. Hepburn's speech was regarded as an evidence of the attitude the bankers are to maintain in their consideration of the pending currency measure. Mr. Hepburn gave "high praise" to the administration for its earnestness in taking up the subject. He commended many features of the bill, but did not hesitate to indicate that there were others which, in his opinion, needed revision.

The failure to develop fully the central bank idea, which, he said, was recognized in principle, and its consequent effect upon many of the provisions of the bill, was the criticism of greatest emphasis.

Gave Greater Powers.

The establishment of twelve banks instead of one for the purpose of bringing together the money reserves of the country, had made it necessary, in order to make those reserves effective, to provide a central board with powers greater than would be necessary for one central bank to possess. Mr. Hepburn asked:

"Why then, should not the principle, once recognized, be correctly applied: why should the law not create one central bank which should have branches wherever there is commercial need for them? Such a plan would be simpler, less cumbersome and more certain in operation, and far more efficient. There would then be no need to give the Federal reserve board authority to direct one section of the country to loan money to another, for the central authority would then control all the deposits and all the loans, and they would make loans to those sections of the country where most needed.

Under Present Conditions.

"As matters stand today, whenever stringency in the money market exists, our 25,000 banks begin competing with each other to strengthen their cash reserves. In doing so, they intensify the stringency and aggravate the trouble. The disposition of bank managers to strengthen their individual institution is natural and inevitable.

"In viewing the proposed legislation, one of the most natural questions, then, is whether the establishment of these regional reserve banks will remedy or aggravate that condition. Will there not naturally and inevitably be competition between the regional reserve banks, competition between the twelve sections of the country, and may we not, in the end, have competition for cash holdings between individual banks added to the competition against a section, reserve bank against reserve bank?

"The framers of the measure evidently will recognize that danger, and seek to palliate it by giving to the Federal reserve board the authority to force one reserve bank to loan to another. Under the conditions that would exist, would not the exercise of that authority fail to accomplish the just distribution of funds? Is there not a strong probability that in exercising that authority, factors would be created that would endanger the smooth working and permanence of the whole plan?

Single Central Bank.

"With a single central reserve bank, with branches, reserve money of all the banks deposited with that central institution would count in the aggregate, no matter with which bank it was deposited, or through which branch it was loaned. With such a single central bank, the controlling board would place its reserves in the section of the country where most needed."

Mr. Hepburn pointed out at some length what he believes to be the danger of having the credit of the government called in question at some future time by obligating it in the proposed note issues of the regional reserve banks. The banks, he said, should be made solely responsible for the notes. It was his opinion that these notes meant inflation, though he disclaimed any offense by the term.

He pointed out that the limits placed on the resources and business of the reserve banks would lead to a curtailment of credit. It was difficult, he said, to see the advantages of the proposed system, or the inducements to banks to go into it. Banks should not be compelled to go into it against their judgment, he said, and then called attention to the monetary commission plan, which he said permitted, but did not compel, banks to subscribe to the central bank.

Mr. Hepburn doubted the wisdom of providing for land loans and savings departments in the system.

Commendable Provisions.

In reviewing the commendable provisions of the bill, he said:

"It creates a central bank; it establishes branch banking; it recognizes bank assets, in the form of commercial paper, as the normal and proper basis for bank currency; it provides for keeping the current funds of the United States in current use, instead of locking the surplus up in the sub-treasuries whenever the income from taxation exceeds government expenditures.

"At the present moment we have an illustration, since the secretary of the treasury is now putting back into the channels of trade money which the excess of taxation over expenditures has withdrawn from business, an attempt to restore a normal condition and to offset the stringency created by such tax absorption. The secretary, too, acting strictly within the law, recognizes bank assets as the proper security for government deposits. Those of us who have long contended for a central bank and the other principles above mentioned, may rejoice that this measure, approved by the administration, recognizes the truth of these principles and believes in the necessity of their embodiment into law."

BRYAN SENDS WARNING TO MEXICANS TO GUARD SAFETY OF AMERICANS

(Continued from page 1.)

be made, but the president's statement is expected to reiterate the attitude of his government and indicate that only on the basis therein outlined can negotiations with the Huerta government be continued.

White House officials feel that the reading of the message will itself be a factor in the situation, serving perhaps further to emphasize that the United States will, under no circumstances, recognize any but constitutional government in Mexico.

The effect of the unyielding attitude of the United States is said to be already apparent. Dispatches today from John Lind indicate that the Mexican administration would welcome further parleys. The Huerta government, it is said, is casting about for new ground on which to renew the negotiations.

Europe Withholding Loans.

Another factor which contributes to the optimism of administration officials is a reported disposition in Europe to deny the Huerta government any further loans, pending the outcome of the efforts of the United States to bring about peace.

Postmaster General Burleson and Secretary Daniels were at the White House early, conferring with Secretary Tumulty and offering their advice on the message.

Works Goes Back.

Los Angeles, Cal., Aug. 22.—Believing the Mexican situation so acute that he should be in his seat at Washington, Senator Works left Los Angeles today. He said he would remain in Washington until the end of the special session of congress.

Senator Works favors President Wilson's policy, and declared that intervention should be the last resort of the United States.

Badger Fraternal League Elects.

Manitowoc, Wis., Aug. 22.—The national fraternal league of Wisconsin, in convention yesterday, elected Elmer Lehr, Milwaukee, grand counsellor; S. D. Merrill, Green Bay, vice counsellor; W. T. Shaver, Eau Claire, secretary; B. J. Williams of Green Bay, treasurer. Fond du Lac will be the next meeting place.

THERON H. HAWKES IS SUDDENLY STRICKEN

THERON H. HAWKES.

Theron H. Hawkes, 51 years old, a prominent Duluth resident since 1881, died suddenly at 3 o'clock this morning at his home, 210 North Sixteenth avenue east. Mr. Hawkes had been in the best of health and his death was unexpected by the members of his family. The first sign of illness came shortly after dinner last evening, but Mr. Hawkes made light of it.

Shortly after midnight Mr. Hawkes again complained of being ill and Dr. E. N. McGiffert was called. Death came a few minutes before 3 o'clock this morning. Mrs. Hawkes and her younger son, Rollin, being at the bedside with Dr. McGiffert. Theron H. Hawkes, Jr., the older son, was camping at Spirit lake and returned to Duluth this morning.

Mr. Hawkes was one of the best known men in Duluth. He had been for several years a deacon of the Pilgrim Congregational church. He was a member of the civil service commission, being appointed by Mayor Prince last spring.

Mr. Hawkes was born Feb. 1, 1862, in Cleveland and was graduated from the Marietta college, Marietta, Ohio, in 1881. He came to Duluth the same year, going into the insurance business shortly after his arrival. At his death he was manager of the insurance department of W. M. Prindle & Co.

On Sept. 25, 1888, Mr. Hawkes married Miss Florence Curtis of Marietta, Ohio. Besides Mrs. Hawkes, Mr. Hawkes is survived by his two sons, Theron H., Jr., and Rollin. He also leaves two sisters in Springfield, Mass., Mrs. Mary H. Mitchell and Miss Elizabeth Hawkes.

Funeral arrangements will be made upon the arrival of relatives. The funeral will probably be held Monday afternoon from the Pilgrim Congregational church.

Thompson case to be postponed lies in the fact that the charge on which he is held is punishable only with a fine. He could pay this at once and decamp for parts unknown. The warrant from Dutchess county, charging him with conspiracy is not regarded as sufficient basis for extradition. To patch up this loophole, more time is needed.

Bryan's Message Slow.

Dublin, N. H., Aug. 22.—Secretary of State Bryan's personal telegram notifying the British ambassador, Sir Cecil Arthur Spring-Rise, that Harry K. Thaw, wanted in the United States, was held in Canada and the subject of probable deportation proceedings, had not been received at the summer embassy here this morning.

"If I find that it is a matter requiring the official attention of the Canadian authorities, I shall simply forward the message of the secretary of state to Ottawa," said the ambassador. "Extradition of prisoners is not a matter for the diplomatic department."

British Postal Chief Coming.

London, Aug. 22.—Herbert Louis Samuel, British postmaster general, sailed from Liverpool today for Quebec. He will make a two months' tour of Canada and also will visit New York and Washington.

THAW'S LAWYERS TELL HIM HE BETTER SWEAR FEALTY TO KING GEORGE

(Continued from page 1.)

Pictures of "Gentleman Roger" had arrived during the night, however, and Sheriff Hornbeck of Dutchess county, holding one of these and gazing at the prisoner, said:

"Who could miss it? It certainly is Roger."

Thompson said not a word.

The little courtroom on a floor below the superior court where Thaw's habeas corpus proceedings is to come up, was packed to the doors. The judge listened patiently while counsel wrangled over the date for the hearing. All of Thaw's lawyers were present.

Only Liable to Fine.

The "inside" motive for the immigration authorities' causing the

Tomorrow,
Saturday, Aug. 23
Your Last Opportunity
Tomorrow will positively be the last day of our choice of the house clearance sale. The values offered in this sale are ordinarily sold up to $50.00.

Made to Your Order
In our own perfectly equipped shop on the premises.
Your unrestricted choice of any suiting in the house—patterns bought to be made up at $35, $40, $45, $50 now
$25
Blues and blacks included. Every garment guaranteed perfect in style, fit, finish materials and workmanship. A large variety of patterns to choose from. Better come in and look over the showing.
FRIEDMAN BROS. TAILORS
ESTABLISHED 1898
329 W. SUPERIOR STREET
N. B.—The beautiful Kelties, Dreadnaughts, Athlone Scotch Tweeds and Martin Ellison Worsteds for fall wear now ready.

D. H., 8-22-13.
TOMORROW
The Wind-Up in Men's Suits
$7.85 Suit Sale
A sale of odds and ends from the high-class Columbia stock, where, with few exceptions, the $14.50 line of suits is the lowest price handled.
Sale ends tomorrow night.
Duluth, Minn. Columbia Clothing Co At Third Ave. West

CROSBY
AND RETURN
"$00" $INE $2 "$00" $INE
SUNDAY, AUG. 24th, 1913
—LEAVE—
DULUTH 7:30 a. m.
SUPERIOR 8:00 a. m.
CENTRAL AVENUE 8:15 a. m.
RETURNING
LEAVE CROSBY 7:00 p. m.
CHILDREN HALF FARE
NO BAGGAGE CHECKED
TICKET OFFICES—
DULUTH—J. P. Gehrey, D. P. A. City Office—Spalding Hotel Block. Depot—Corner Superior St. and Sixth Ave. West.
SUPERIOR—J. D. Morrissey, G. A. City Office—823 Tower Ave. Depot—Corner Winter St. and Ogden Ave.

TOURISTS SPEND $30,000 AN HOUR

During the Holiday Season in Europe, Says Statistician.

Paris, Aug. 22.—A well-known statistician has just calculated that during the holiday season tourists in Europe are spending $30,000 an hour, and that they spend more than $100,000,000 a year.

Of the countries which reap the principal harvest of the tourists' money Switzerland is easily first.

The Riviera, Spain and Italy have fewer tourists, but net more than $60,000,000 among them.

The expenses of holiday makers, both foreign and provincial, in Paris, with 1,000,000,000 visitors; London, with 600,000,000; Berlin, with 500,000; and Vienna, with 350,000, amount to at least $45,000,000, not counting the purchases of souvenirs and various minor articles.

Finally, the European watering places and seaside resorts are estimated to gain $16,000,000 from the annual invasion of tourists.

Half-Price Days Nearly Over.

Don't forget the great half price Suit sale at the Big Duluth.

PIRATES' GOLD FOUND ON COAST OF FLORIDA.

Pensacola, Fla., Aug. 22.—Charles H. Villar, a contractor, found an iron chest buried in Bayou Chico. The chest contained Spanish doubloons and silver pieces estimated to total between $7,000 and $10,000. It is believed the treasure was buried by pirates.

CAMPAIGN BY CHURCHES

Advertising for Worshipers Is Modern Way of Reaching People.

Publicity Methods Being Employed in Many of the Cities.

New York, Aug. 22.—Stirred by the marked decline in church attendance, as recorded by a census, the British churches are undertaking a campaign for churchgoing. The principal instrument for affecting a reform is the use of tracts, which will be circulated by the millions. The religious press of Great Britian is discussing the matter in leading articles, and church meetings are debating it.

In America there is really under way a similar campaign, already assuming national proportions, which promise to sweep the country before the winter is over. On this side of the Atlantic the means chosen to stem the tide away from the church is characteristically different from the British method—namely, newspaper publicity. A dozen cities have already begun the publication of paid display advertisements of the churches, with results that are tangible.

What the Figures Show.

Once a decade, since 1881, a church census has been taken in the city of Liverpool. Until within a decade the results have gratified the religious leaders, since they have showed a steady increase in church attendance. But the last census has revealed a decrease of more than 18,000 persons present in the Liverpool churches on a given Sunday. On the face of the returns, which, however, have been challenged by some authorities as being excessive, the Non-Conformist churches have suffered a decline of more than 14,000 in attendance. Nobody questions that there has been a net decrease.

In contrast with the Protestant showing, the Roman Catholic churches have an increase of about 3,000 to report for the decade. The local archbishop attributes this showing to two papal decrees, one requiring more frequent pitaking of the communion on the part of church members, and the other lowering the age at which children may be admitted to communion. Were it not for these opportune decrees, the Roman Catholic church would have had the unfavorable showing of the Protestants. So the subject is one of common interest.

Advertising for Worshipers.

The old way was to leave the question of church attendance to the habit of conscience of the individual. While many congregations put in special musical attractions, stereopticons and other devices to attract the people to church, they were purely local efforts. No broad, general and comprehensive scheme for confronting the entire public with this common clarion of all the churches was devised, until the men and religion congress, a year ago.

That gathering boldly proposed—after a scientific survey of the situation—display newspaper advertising as the best way to reach the unchurched. The argument ran that the only medium read by everybody is the daily newspaper; pall advertisements would be a prima facie evidence of the church's sincerity and solicitude; display advertisements would be inescapable, thundering the challenge and the invitation of the church into everybody's eyes. Besides their direct appeal, these big advertisements would create general comment; and the church's cause is half won when she sets people to talking.

Incidentally, it was agreed, general advertising would react upon the churches themselves, stimulating them to show greater hospitality to the stranger, and to bring their wares up to specifications of the advertising.

Philadelphia Leads the Way.

To write a plan in a book is one thing; to put it into operation is quite another. The first city to take hold of the subject practically was Philadelphia, where the men and religion leaders, with Mr. Bonsall at their head, prepared a series of display ads and presented them to the churches. The idea was so radically new that the churches were slow in taking it up, and before it was put into actual operation in Philadelphia the idea was borrowed by Baltimore, a member of the Philadelphia committee having addressed a meeting in that city, and having shown proofs of the advertisement.

Thus early in the experiment a line of divergence appeared, for the Baltimore half-page advertisements were devoted to general articles upon religious themes, with special stress upon social service; whereas, ever since the first one appeared, early in the present year, the Philadelphia advertisements have adhered to the one theme of church attendance. They advertise the church, leaving the preaching to be done by the preachers. Not general homilies, but sound arguments for church-going, fill the space bought by the Philadelphia committee. This body, by the way, of which Charles E. Beury, Real Estate Trust building, is secretary, has reproduced many of its advertisements in a booklet for distribution among the churches. Definite results from the campaign are also recorded.

Other Cities in Line.

So radical a scheme as this was bound to attract the attention of the country. Quite generally it was hailed as the likeliest method in sight for increasing church attendance. Already a dozen cities, little and big, have either entered upon the advertising feature, or else are planning for it this winter.

The churches of the Bronx, in New York city, have begun a concerted publicity campaign through display advertising. Seattle, Des Moines, Colorado Springs, Omaha, Buffalo, Victoria, Cincinnati, Ogden, Wichita, Winston-Salem, Toledo and Rochester are other cities that have begun or projected the weekly display advertisements.

It is reported that the national press bureau of all the churches will be opened in New York this fall, and if so, it will greatly accentuate the publicity method for promoting church attendance.

Clearly, it is up to the church to make upon the public mind of today the impression that she is one of the present vital forces of society, with a claim upon all.

HERMIT UNEARTHED IN PENNSYLVANIA

Lived in Cleft of the Rocks for Twenty Years.

Hillsville, Pa., Aug. 22.—In the woods near here while searching for a murderer several days ago, F. P. Dimalo, a private detective of Pittsburg, came upon a strange old patriarch who for twenty years has lived in a little cleft in the rocks, apart from all men.

"The case of this old man is one of the most curious that has ever come to my attention," said Dimalo.

The old man, Diamalo thinks, is at least 75 years old and has a snow-white beard that reaches to his waist. Though he speaks English perfectly, he is evidently a native of Northern Italy. Dimalo is of Italian stock himself, and he discovered that the old man spoke the Northern Italy dialect like a native. He proved to be well informed on all matters that occurred previous to twenty years ago. Only when the conversation turned to his personal life did the man hesitate.

"What did you say your name was?" asked Dimalo, after a time.

"Oohoo, Oohoo, Oohoo," said the old man and there was just the faintest twinkle in his eyes.

Dimalo was amazed by this queer sound, but he turned the conversation to other things. He noticed that the old man's cave in the rocks was scarcely larger than a piano box, and all that it contained was a little straw. The old man himself wore a ragged shirt and a pair of old overalls. No shoes or hat were in sight.

Later Diamlo was told that the old man lived almost wholly on canned goods and beans. Occasionally he would do a little work in some quarries nearby and then he would buy a stock of provisions and retire to his cave. Usually his meal consisted of a can of tomatoes warmed in the can, over a wood fire. The country folk knew the old man as Oohoo, for that was the only answer he ever gave when asked his name.

Dimalo had spent the week in the county searching for a man who had murdered a farmer named Lang. He knew nothing of this strange old man until he suddenly came upon him in the woods. Diamoi was so interested in Oohoo that he remained several hours discussing books, political events and Italian affairs. Dimalo found that the old fellow was familiar with all the classics of literature and that he knew much of the sciences.

Why he lived such a life he refused to tell and even after the two had become quite friendly, he refused to tell his name or anything about himself. His only answer was Oohoo, Ochoo, Oohoo, and every time he said this there was a knowing twinkle in his eyes.

UNCLE SAM HAS MANY JOBS TO OFFER

Many civil service examinations are to be held this fall to fill government positions in the United States and the possessions, according to an announcement received this morning by E. M. Barker, secretary of the local examining board.

Examinations for the following positions will be on dates between Sept. 15 and Nov. 4: Apprentice map engraver; clerk, departments and offices at Washington, D. C.; electrotyper, finisher, government printing office; electrotyper, molder, government printing office; elevator conductor, departmental service; guard, United States penitentiary service; press feeder, government printing office; pressman, government printing office; stenographer, all services; stenographer and typewriter, all services; sterectyper, government printing office, and typewriter, all services.

On Sept. 10 examinations for the following positions will be held: Aid, coast and geodetic survey; apprentice plate cleaner, transferrer and engraver, bureau of engraving and printing; assistant inspector of boilers; assistant inspector of hulls; computer coast and geodetic survey (men only); draftsman: architectural, supervising architect's office, copyist topographic, departmental service, engineer, supervising architect's office; junior architectural, supervising architect's office, junior engineer, engineer department at large, topographic, departmental service; field matron, Indian service; kindergarten teacher, Indian service; local inspector of boilers; local inspector of hulls; pharmacist, public health service; physician, all services (men only); printer, government printing office, and veterinarian.

The largest number of examinations will be held on Oct. 15, when applicants for the following positions will be examined: Agricultural inspector, Philippine service; aid, lighthouse service; assistant observer (men only); cadet engineer, lighthouse service; cadet officer, lighthouse service; civil engineer and draftsman; civil engineer and superintendent of construction; computer, nautical almanac office and naval observatory (men only); draftsman, topographic, Isthmian canal service (men only); electrician departmental service; engineer, Indian service; junior engineer (civil), engineer department at large; junior engineer (mechanical or electrical), engineer department at large; junior engineer, bureau of mines; postal clerk, Isthmian canal service; printer, Philippine service; scientific assistant department of agriculture; teacher, Indian service; trained nurse, Indian and Isthmian canal services and wireman, departmental service.

WHY EGG PRICES WENT SKYWARD

Boys Used Them for Missiles and Left Supply Low.

Medford, N. J., Aug. 22.—Eggs are the missiles of warfare adopted in a bitter feud between youths of Medford and Vincentown, and in two clashes between the warring factions sufficient hen fruit has been splattered about the streets to provide omelets for the breakfasts of all the inhabitants of both towns.

The price of eggs jumped as a result of the eagerness of young warriors of the towns to corner the supply in preparation for another battle when the Vincentown swains call upon their Medford sweethearts and the Medford gallants make the weekly pilgrimage of adoration to Vincentown.

Police of both towns are on the alert for the first signs of trouble, and threaten to arrest and prosecute combatants on both sides. Previous bombardments of the visitors have been so sudden and the attacking parties have disappeared so quickly that police have no real evidence against the offenders.

The trouble, the police say, first started in Vincentown, when some hidden marksman, of probably jealous tendencies, made a target of a crowd of Medford youths. When Vincentown youths were discovered in Medford the human egg-targets gathered together their clan and banked up their ammunition near the Indian Chief hotel. What happened when Vincentown swains turned their faces homeward was best seen the next morning. The hotel front, pavements and shade trees looked as if they had been up against the yellow peril, but the walking omelets that finally reached Vincentown are said to have so aroused the ire of that village that the temperature almost boils the eggs the young warriors are laying up in preparation for their enemies.

So far the bombardments have been conducted with fresh eggs. Police are keeping their eyes open for importations of storage-house rots and spots.

POSLAM HEALS AFFECTED SKIN STOPS ITCHING

To ease tired feet, to stop itching at once and drive away all eruptional troubles, apply Poslam, the dependable remedy, which so readily soothes angry skin and heals eczema and all skin diseases in their virulent forms.

Poslam takes hold at once, and you can observe the progress of healing day by day. The eradication of pimples and minor blemishes is but a matter of the briefest treatment.

Poslam is a necessity for summer skin comfort in treating sunburn, rashes, hives, prickly heat, mosquito bites, stings, burns, bruises.

POSLAM SOAP is the soap of soaps for daily use, for toilet and bath, as a means of improving color and texture of the skin and assuring its continued health. Absolutely pure, it derives its rare beneficial effects from medication with Poslam. Soothes baby's skin.

All druggists sell Poslam (price, 50 cents) and Poslam Soap (price, 25 cents). For free samples, write to the Emergency Laboratories, 32 West 25th Street, New York City.

ONCE RICH, IS NOW IN THE POORHOUSE

He Dug Fortune From the Ground But Lost It All.

Bloomington, Ill., Aug. 22.—An order of commitment to the county farm of Frank Kost by Supervisor Bader of Astoria marks the final chapter in a remarkable story.

Tempted, as a result of extravagant ideas, to burglarize his father's store; escaping prosecution upon the return of the money taken; to marry the daughter of the sheriff, after making the acquaintance of the girl while he was a prisoner; divorced from her later; accumulating a million in mine prospecting in the Far West; to lose all of his wealth by the turn of the wheel, and finally to enter the poorhouse a broken-hearted, decrepit old man, furnishes a life story that is another illustration of the old saying that truth is stranger than fiction.

Forty years ago George J. Kost was a well-to-do merchant of Astoria. Frank, the eldest child of a family of five, was his father's chief clerk. He possessed a winning personality and was a strong factor in winning trade. One morning in the summer of 1873 it was discovered that the Kost store had been burglarized and several hundred dollars in school funds taken. The elder Kost was treasurer of the district.

Detectives were summoned who soon fastened the crime upon Frank. He was arrested and confessed. The money was all returned and the father decided not to prosecute after his son had been kept a prisoner in the county jail for several weeks. Sheriff Prichard's 16-year-old daughter fell in love with young Kost.

Kost at that time was a gentlemanly appearing young fellow, tall, slim and handsome and a fluent talker, possessing all the elements that would appeal to an inexperienced girl like Alice Prichard. The sheriff had removed to the jail from a farm, and his family had been brought up in a rural community.

Alice became infatuated with Kost and, despite the opposition of her parents, married him, the ceremony being performed on Oct. 6, 1875. Kost secured a position as traveling salesman and became successful and popular. He was able to command a large salary, and for a few years the young wife was happy. Three children were born to the couple.

Finally rumors reached the ears of Mrs. Kost that her good-looking husband was too attentive to other women. She finally became satisfied that the reports were true, and procured a divorce and returned home, broken-hearted, to her parents. She was awarded the custody of the children, and the separation of wife and husband took place legally on Jan. 1, 1889. When the couple parted they had been living at Paola, Kan.

The last chapter came when Kost recently drifted back to Astoria, the scene of his early days, to die. Penniless, a physical wreck and with none to care whether he lived or died, Kost had but one haven of refuge, the county farm.

Drapery Dept. Clearance

1½ to 5-yard lengths of Drapery and Furniture Fabrics. Your choice of the lot at—

Half Price

F. S. KELLY FURNITURE CO. 19 & 21 WEST SUPERIOR ST.

YOUR DESIRE MADE MANIFEST

A NEW 88-NOTE PLAYER PIANO... $365

YOU can easily afford a player piano now. Pianos and other player pianos for a trifle more if you wish.

KREIDLER PIANO COMPANY 108 E. SUPERIOR ST. DULUTH, MINN. THE WORLD'S BEST PIANO

Minnesota State Fair and Exposition

NORTHERN PACIFIC YELLOWSTONE PARK LINE

Hamline, Midway between Minneapolis and St. Paul September 1-6, inclusive

Take the family and attend the annual Minnesota State Fair. There will be many things entirely new this year. Ample entertainment for everybody—your complete enjoyment has been arranged for.

Go to the Fair Everybody'll be there

Call and see me about your railroad ticket. Remember this is the route of the famous "Great Big Baked Potato."

C. P. O'DONNELL, C. P. A., J. I. THOMAS, G. A. 334 West Superior Street, Duluth.

NorthernPacificRy

A. M. CLELAND, General Passenger Agent, ST. PAUL

Men's Summer Suits $12.50

$20.00 to $30.00 values

In this Final Wind-Up of Our Big Semi-Annual Clearance Sale we are offering you—Men of Duluth—the most stupendous clothing bargains ever before offered in this or any other city when we sell you any Hart Schaffner & Marx Summer Suit in the store for—

$12.50

New Fall Suits for Men and Boys

New Fall Hats and Shoes

New Fall Shirts

New Fall Underwear

New Fall Neckwear

(BLUES AND BLACKS INCLUDED.)

You can readily see that we are determined to clear our stock of every Summer Suit in the store, no matter what the cost may be. Every suit is this season's model and guaranteed to give satisfaction or your money back. Now then, if there is any economy or thrift in your make-up, you won't let an opportunity like this slip away.

We're Also Closing Out

All $12 to $20 Suits at..... $8.50

All $10 Suits and less for..... $5.00

All $2.50 and $3.00 Hats at **$1.75**

All Boys' Summer Clothing **Half Price**

All Straw Hats..... **Half Price**

No Charges or Approvals on Sale Goods.

KENNEY & ANKER

409-411 West Superior St., Duluth, Minn.

Until a short time ago, scarcely one person in a thousand had ever tasted a really good soda cracker—as it came fresh and crisp from the oven.

Now everybody can know and enjoy the crisp goodness of fresh baked soda crackers without going to the baker's oven.

Uneeda Biscuit bring the bakery to you.

A food to live on. Stamina for workers. Strength for the delicate. Give them to the little folks. Five cents.

NATIONAL BISCUIT COMPANY

THE DULUTH HERALD

AN INDEPENDENT NEWSPAPER

Published every evening except Sunday by The Herald Company.

Both Telephones—Business Office, 324; Editorial Rooms, 1126.

Entered as second-class matter at the Duluth postoffice under the act of congress of March 3, 1879.

OFFICIAL PAPER, CITY OF DULUTH

SUBSCRIPTION RATES—By mail, payable in advance, one month, 35 cents; three months, $1; six months, $2; one year, $4; Saturday Herald, $1 per year; Weekly Herald, $1 per year.

Daily by carrier, city and suburbs, 10 cents a week, 45 cents a month.

Subscribers will confer a favor by making known any complaint of service.

When changing the address of your paper, it is important to give both old and new addresses.

The Duluth Herald accepts advertising contracts with the distinct guaranty that it has the largest circulation in Minnesota outside the Twin Cities.

THE HERALD AND VACATION

Those going away for the summer or even for a short vacation should not leave without sending in an order for The Herald to follow. Keep up with what's going on in Duluth. Get all the latest news. It's like a daily letter from home. Have your address changed if you are already a subscriber. Do not miss a single copy. Both phones, 324.

THE NEW YORK IMBROGLIO.

Probably sympathy of the great bulk of the people of the country, so far as the country at large has any sympathy for either side in the New York state squabble over the governorship, is with Mr. Sulzer. It is pretty generally understood throughout the length and breadth of the land that Tammany is behind the attack on the governor, and Tammany's methods and principles are too well known to make the public at large prompt to rally to any standard that is seen to be raised by that element.

At this distance the case against the governor looks as if it might readily be a frame-up. Even the part his wife has confessed to playing in it could have been brought about by clever and unscrupulous manipulation, though to admit that possibility is by no means to accept it as the true theory. And yet the clearness with which the Tiger's claw appears in the proceedings is almost enough to convince one that that is exactly what was done.

It is disgraceful to any state that there should be within it an individual power so great as to bring about the condition that exists in New York. The World, referring to the doings at Albany, says that "Murphy ordered the impeachment as he would order a beefsteak at Delmonico's, and a servile assembly voted the impeachment with more obsequiousness than a self-respecting French waiter would show to a grand duke." That is a fine picture of the kind of thing that can grow up in a republican form of government.

And yet it is exactly the kind of thing that can grow up in any state in which the voters, to whom is given the right of decision as to where the power is to rest, allow that decision to go by default. There is always bound to be somebody with enough foresight and enough ambition, not to say lack of public spirit, to see the opportunity so opened up, and to grasp it. And the result is pretty certain to be, in the long run, just what they have in New York—a condition to which the World refers as "government by blackmail."

The World does not condone with Mr. Sulzer. Far from it. It says he made his bed and now must lie in it; that he got just what he should have expected. It maintains that he has acted in accord with the training he got under Tammany, and would have us believe that the whole mess is a case of the pot calling the kettle back. But for all that, the fact remains that Tammany has openly demonstrated its ability to reach even the head of a sovereign state with its claws. And the demonstration ought to prove a valuable lesson to other states as well as to New York.

Wisconsin students are more courteous than those of other institutions, says Edward Bok. That's a good point to remember on the eve of the opening of the football season.

A WINNING ARGUMENT.

Because there was a clerical error in the recording of the resolution submitted to popular vote, a county official in the state of Washington tried, by applying for an injunction, to head off an election for his recall. He did not deny the main facts in the case, but raised this error as a reason why he should not have to answer to the people as provided for in the state Constitution. The matter finally came before Judge Albertson of the superior court of Seattle, who promptly squelched the petition for an injunction, saying:

"The principle of the recall was the issue before the people. Public sentiment expressed at the polls was an indorsement of that general principle. To hold that the will of the people of this state should be set aside because of an oversight that proved to be harmless would be to trifle with the majesty of popular government."

Compare that decision with another one on record in which a court of final appeal dismissed a criminal indictment because the word "the" was omitted from the transcript of the document; and also with one in which similar action was taken because a letter "t" was not crossed. Judge Albertson's decision is as far superior to those other two and many more like them as the principle of justice is superior to the appetite of greed.

Whether he knew it or not, Judge Albertson presented in that one decision more and better and more effective arguments against the theory of the recall of judges than Prof. Taft could present in a century of lectures before the university law students. The theory of the recall of judges found its origin in the fact that some of them deserved to be recalled. Let every judge in the country adopt the standard laid down by Judge Albertson and the idea of the judicial recall will die a natural death.

Some members of the American Bar association deny there is any such thing as "the third degree" in police work. Testimony from inside the state prisons might differ on this point.

THE SHOE BOX OR THE DINING CAR?

"Believers in democratic simplicity," says the Lincoln State Journal, "will be heartened by the information coming from the far East that it is no longer considered bad form to carry a luncheon on a railroad journey. This return to the simple life comes, oddly enough, on the rubber tires of the automobile. Travelers on the new vehicle have learned how to pack and carry lunches of such toothsomeness that they are inclined to keep up the practice when they take railroad journeys. In recent years the perfection of the dining car service has almost put the taboo on the lunch basket, to the great regret of many old-fashioned people who do not believe that a railroad journey is complete without the privilege of eating fried chicken while watching the landscape flit by."

We sincerely hope that it is true; but it sounds altogether too sensible to be probable in these days of ostentation which drives everybody to spend beyond their means to keep up appearances.

Without wishing to hurt the dining car business, we would ask—and expect but one answer—who would not prefer, down in his heart, a good home lunch out of a shoebox or a basket to a luncheon in the dining car?

The difference in cost is all in favor of the home lunch; but that is the very thing, it is sad to say, which has killed the lunch box practice on trains.

If the dainty and toothsome home lunch cost twice as much as it costs to eat in the dining car, the railroads would have to abandon their dining car service!

Can there be any doubt whatever about that?

Who, if custom and absurd fear of being thought economical—as though economy were a crime or a shameful thing—would trade off half a home-fried chicken, home-baked bread, home-made salad, home-made doughnuts and cake and a home-cooked section of apple pie, for the best luncheon ever served in a dining car?

Perhaps the State Journal's report about the fashionableness of lunch-carrying is true. Its automobile basis gives its probability, and we hope it is true.

But if we could find some way to make that home lunch in the shoebox more expensive than the dining car luncheon which you have to pay both the company and the porter for, we are sure that the lunch-carrying habit would become the fashion over night.

Emperor Francis Joseph is said to speak with twelve languages, but it is reliably reported that the Balkan rulers are the only ones in Europe who talk Turkey.

THE TROUBLES THAT NEVER HAPPEN.

"It is the things that almost happen that cause gray hairs," said an old vessel master.

Whereupon he settled down to a relation of incidents in point; such as the time, when he was in his thirties, when in a fog he barely escaped running down a scow loaded with dynamite.

"When I got home that night," he continued, "my wife pointed out a gray hair—the first I had ever had. Now, you see, I have a head full of them. But they were caused by things that almost happened, for I never had a serious accident in all my experience."

It is not sailors alone who get gray hairs from things that don't happen.

Most of us waste a good deal of time worrying about things that when they are encountered turn out not to be so bad after all, or things that threaten but never happen.

"I am an old man," said a philosopher full of years and wisdom, "and I have many troubles. But most of them never happened."

It is not wise to grow careless.

It is less wise to submit to the habit of senseless worry.

Longer life, fewer gray hairs and greater happiness will result if we would remember oftener that most of the things we fear never happen.

THE OPEN COURT

(Readers of The Herald are invited to make free use of this column to express their ideas about the topics of general interest, but discussions of sectarian religious differences are barred. Letters must not exceed 300 words—the shorter the better. They must be written on one side of the paper only, and they must be accompanied in every case by the name and address of the writer, though these need not be published. A signed letter is always more effective, however.)

SMOKERS AND THE STREET CARS.

To the Editor of The Herald:

I read an article in The Herald of Aug. 2 entitled "More Room for the Smokers." It states that after Oct. 1 no tool boxes may be carried in the vestibules of street cars and that at last the smoker will come into his rights.

In my opinion he has long since passed that stage. Is the smoker such an important factor in the eyes and nose of the public that we will place a handicap on the men that do the real work?

I don't believe the public wants smokehouses made out of the street cars. They are getting plenty of tobacco smoke as it now is. If the company forbade smoking on street cars and enlarged the tool box carriers' privilege that would be doing something to cut down the cost of living, and better conditions to all concerned, not only for the man that carries the box, but the man that pays the bills. At present a shop sends a man to Lakeside to do a small job of work, say the labor costing $8 and the material $4. That makes the bill $12, but after Oct. 1 there will be $4 added for a dray which makes the bill $16. This comes out of the property owners, all this to help out the smoker. I would say to the smoker, smoke when you get home or at your place of business, which will save you money and lots of foul smell in the cars. Yours very truly,

J. D. MOLITOR,
617 West First street.

Duluth, Aug. 22.

Life Is an Art

Henry D. Sedgwick in the Atlantic Monthly: Life requires an art, and of all the arts the art of living is the most useful, the most admirable. All conscious art is an attempt to transfer emotion or thought from him that feels or thinks it to other human beings. Art is the necessary consequence of human sympathy.

Men are not happy in isolation. They undergo the experience of emotion, of thought, and they are impelled to impart this wonderful experience to others. Some men make use of marble or bronze, some of pencil and paint, some of written signs. But more primitive, more fundamental, incomparably more widely reaching, as means to impart emotion and thought, are manners and speech.

Our human instinct, the inner impulse, the will to live, insists, for one purpose or another, upon our imparting emotion and thought; to do so well requires art, to do so excellently is a fine art.

The Accommodating Salt.

Chicago Inter Ocean: There isn't a better friend in the household than common salt, and one can't begin to remember the half of the things it will gladly do for us, if but given the opportunity.

Salt sprinkled over a carpet, after it is swept, will brighten the colors and kill germs.

A pinch of salt in the water will help to keep out flowers fresh.

To clean a white knit sweater or shawl, put it into a flour bag containing equal parts of flour and salt, and shake well. No washing will be required after this process.

For cleaning enamel bathtubs, etc., rub with a cloth saturated with kerosene, upon which has been spread a layer of salt. Afterward rinse tub down with warm soapy water.

Before washing soiled handkerchiefs, allow them to soak in cold water into which has been put a handful or so of salt. This makes them much easier to wash.

Before washing new goods, let stand in salt and water, to set the color.

For killing plantain leaves or weeds, keep wetting with a strong solution of salt and water. Rock salt or table salt may be used. If preferred, the salt may be sprinkled on the weeds and then wet with a hose. Rock salt is the better of the two for the latter method.

Salt in the bottom of the shoes in winter will help the circulation and prevent the feet from getting cold. This precaution is quite common and effective among Maine woodsmen.

A quarter of a teaspoonful in a quarter of a glass of water, taken a half hour before breakfast, is a good laxative and generally beneficial, but should not be taken by some persons.

The hands of fainting persons are often rubbed with salt to help the circulation.

But of the uses of salt there seems no end.

Restaurants.

Life: A restaurant is a place where you pay $4 for 15 cents' worth of food, accompanied by about $2 worth of light labor, light china, and light music which you have heard before. After leaving your hat with a Wall Street syndicate, you pay all the way from 10 cents to a quarter for the privilege of getting it back and wearing it once more. The difference between a man and woman indeed today is quite simple. A woman pays $50 all at once for her hat, while a man pays $5 for his and $55 more in tip installments for storage at restaurants while he is vainly trying to obtain enough nourishment to sustain life between times.

The object of all restaurants is to furnish you with everything you want except nourishment. This is carefully extracted from all food before it reaches you.

Every restaurant nowadays has attached to it a homeless hotel and a drugless drugstore, also a newspaper stand where you can buy a paper for not over twice what you can get it for across the street, and a box office dispensary where you can get theater tickets for almost any night you don't want them at the same rates. Every restaurant also has a wine cellar which is filled with native cobwebs, European labels and California grape juice.

In No Hurry.

Everybody's Magazine: An old darky with an old gray mule hitched to a ramshackle wagon stood on the incline of Capitol Hill in Washington during one of the worst storms in January.

The old man huddled in his rabbit skin cap, shivering: the mule was trembling with the cold. Two congressmen waiting for a belated car were attracted by the strange outfit and wondered, as time went and the darky made no effort to depart, what ailed the old fellow.

One of the congressmen walked over and said: "Why don't you move on, uncle?"

The old darky pointed a trembling finger at his "team" and replied:

"Cause dis yere mule won't go 'less I whistle at him, and it's so cold I can't whistle!"

Mexican Campaign of 1846-47 Recalled

From Chicago Evening Post.

The refusals of a president of Mexico to recognize a special representative sent to him by a president of the United States precipitated the "War of the Forties" between the two countries. President Wilson followed President Polk's precedent when he dispatched John Lind on his mission.

After the rejection of his representative, John Slidell, President Polk ordered Gen. Zachary Taylor to advance through the disputed territory, Tex., to the Rio Grande. Taylor moved to a point opposite Matamoros, Mex., in March, 1846.

Mexico regarded the "invasion" as an act of war, and a large force of Mexicans crossed the river and overwhelmed a small advance guard of Taylor's troops. This act led to Polk's war message to congress and war was declared in May.

Gen. Taylor took the offensive and defeated the Mexicans under Gen. Arista at Palo Alto and Resaca de la Palma, and then crossed the Rio Grande and occupied Matamoros, where he remained three months. In September he carried the defenses of Monterey and forced its surrender.

President Polk in the meantime had decided on a Southern campaign, and he weakened Taylor's force to furnish troops for Gen. Winfield Scott, who was to capture Vera Cruz and to advance from that city to the capital of Mexico.

Gen. Taylor, although he had only 5,000 troops left under his command, did not hesitate to attack Santa Anna, the best soldier of Mexico, who had an army of 20,000 men at Buena Vista. Taylor won a decisive victory, the battle ending the campaign in the North.

In the South, Gen. Scott, aided by the navy, took Vera Cruz and then marched to the capital, winning brilliantly a series of hard-fought battles at Cerro Gordo, Contreras, San Antonio and Churubusco. Then an armistice was agreed upon, but the Mexicans broke it and Scott resumed hostilities. He won the battle of Molino del Rey, and storming Chapultepec, captured the City of Mexico. This virtually ended the war in September, 1847.

In the "War of the Forties," Grant, Lee, "Stonewall" Jackson, Sherman, A. S. Johnston, Joseph E. Johnstone and other officers who rose to fame in the Civil war were engaged as juniors in command.

Monroe Doctrine and Europe.

New York Tribune: The Monroe doctrine was framed and published ninety years ago as a direct offset, almost a challenge, to the concert of Europe, then known as the Holy Alliance. That function of the doctrine lapsed long ago when that form of the concert went out of existence, and its relation to the present concert is somewhat different, though it might potentially be the same. Between the two in their practical efficiency comparison is natural and may be profitable.

Europe has often complained because the United States does not act the part of an international bailiff toward all the countries which the doctrine protects—to keep them tranquil, to make them pay their debts and to assure to European capital safe investment in them. The doctrine does not, of course, specifically impose any such duty upon this country, and to what extent it is logically and morally incumbent upon us in the fullest degree it would have to be confessed that the United States was fulfilling its duty at least as well as the European powers have fulfilled theirs.

For all the six states which are now implicated in this reign of horror in the Balkans are wards of the European concert. For them and their conduct the powers are morally, and to some extent legally, responsible. Thirty-five years ago that responsibility was formally recognized in a great treaty. But for thirty-five years it has been flagrantly dodged and repudiated. When American citizens were kidnaped and outrageously treated by Bulgarian brigands, and when year after year Macedonia was made an earthly hell, the powers went by on the other side. And now that the peninsula is ravaged by the second war within a year, and wholesale horrors are committed such as the world has scarcely seen since Timur-Leng, the powers declare that they can do nothing, for the situation has got beyond their control.

Yes, with all the ructions and revolutions in Central America and Mexico, we must insist that as a restraining grace the Monroe doctrine is every whit as efficient as the concert of Europe, and we have a cheerful confidence that it will continue to be so. Matters to the south of us are sometimes pretty bad, but they are nothing when contrasted with the unspeakable doings which occur under the toleration of the European powers.

Musical Plagiarist.

Detroit Free Press: Victor Herbert, the composer, said of a musician whose work he disliked:

"The prophecy that was made about this chap in his boyhood has come true."

"In his boyhood, you know, his mother said to him:

"'Oh, he's such a remarkable child. A perfect prodigy, in fact. He remembers every tune he hears.'

"'Well, well!' said a pianist who was present.

"'Isn't that a very rare and valuable faculty?' his mother asked.

"'It isn't rare,' said the pianist, 'but it's certainly valuable. It will probably enable him to become in after years a successful composer.'"

Logical Surmise.

New York Sun: Stella—Why do cows wear bells?

Bella—To call the calves to dinner, of course.

To a Skull.

I gaze into thy hollow eye, two darksome caves of mystery;
Where, like a pirate's hidden horde, is buried deep thy history.
Reveal thyself, O silent one; give up the secret of thy life.
Was the companion of thy grace called by the tender name of wife?
Was what lay prone between the twain the fruit of love's divine embrace?
And with a father's honest pride did'st thou gaze on the infant's face?
Science may cavil o'er thy skull and reconstruct anatomy;
And dogma with her iron hand shape thy eternal destiny.
What I would know is of the man that held thee for a home mundane,
The eternal flame from spark divine that vivified thy passive brain.
Tell us of that mysterious bourne from which no traveler shall return.
When flesh is clay and blood is dust, shall heart for heart in fondness yearn?
Can the tender passion the disembodied spirit thrill?
Is love immortal? Faith divine? Are wife and child companions still?
If with thy flesh died love, when thy spirit took its flight,
Then faith's a lie, eternity a dream, and heaven itself is night.

—Wilbur F. Bryant in the Hartington, Neb., Herald

An Eagle Robs a Fish Hawk

From "Harper's Book for Young Naturalists," by A. Hyatt Verrill.

Did you ever stop to think how many human occupations and trades, and even man's virtues and vices, have their counterpart among birds, animals and insects? There are insect carpenters and masons among the bees and wasps, insect miners and farmers among the ants; animal masons and carpenters, animal hunters and animal fishermen as the beavers, squirrels, wolves and otters; and among the feathered hosts the woodpeckers are carpenters and the birds of prey are hunters.

Among the beasts, birds and insects we find law abiding, peaceful beings, each working hard and earnestly for a living, while others of their race prove robbers and pirates and, disdaining to work for their livelihood, prey upon the industry of others and rob and pillage at every turn.

Particularly among the birds are robbers found, and "might proves right" in most cases with the feathered pirates. The common osprey is a well known bird along seashores, lakes and rivers throughout the United States; he is an untiring and skillful fisherman and spends a great part of his time sailing about over the water searching for his prey. As soon as a fish is discovered the fishhawk drops like a shot, seizes the fish in his talons and, dripping with water, flaps rapidly upward, bearing his catch in his strong, hooked claws, and heading toward his home or for some convenient perch on which to enjoy his meal. Unfortunately for the osprey, a lazy bald eagle often waits near, watching every move of the fishhawk with covetous eyes. As soon as he spies the fisherman, heavy laden with his finny prize, the eagle spreads his broad wings and in powerful, majestic flight sweeps down upon his victim, strongly reminding one of a pirate craft bearing down upon a helpless merchantman.

The osprey, well knowing the impossibility of escape, yet tries every ruse and strains every muscle to evade the white headed buccaneer, but in vain, and finally, in desperation, he drops his hard-earned prey. Like a flash the hungry eagle swoops and, seizing the fish in midair, wheels and sails to his lofty lookout, while the poor fishhawk, baffled and robbed, once more wings his way over the surface of the water searching for another fish. Although prone to rob the osprey, yet it must not be supposed that the eagle is dependent upon others for his food, for he is an expert fisherman himself, and as well able to capture his own fish as is the osprey.

Their Plans

Chicago News: "Your dinner has been waiting for you for an hour!" snapped Mrs. Billops. "If you didn't intend to come until this time of night you might at least have let me know."

"My dear," explained Billops. "I was coming along in good time when I met Dodson and he stopped me and said he wanted me to know that his wife admired your new hat very much—"

"Did it take Henry Dodson an hour just to tell you how much Mrs. Dodson admired my hat?"

"Well, I told him that I was in a hurry; that you didn't like to wait supper, and he laughed and said: 'Fraid of her, eh? Now, my wife never says a word when I'm late. She has a wonderfully sweet disposition.'

"I spoke up and said that my wife had, too. He said his wife had the best disposition in the world, and I insisted that mine had.

"He said the boys could play poker at his house if they wanted to and his wife would never say a word, nor even pound on the floor at 11 o'clock.

"I said that was just the way with my wife. He laughed as if he didn't believe it, and so I said I'd be greatly pleased to have the boys here next Saturday night—"

"Indeed, you'll do nothing of the sort!" cried Mrs. Billops.

"Well, Dodson said that if his wife ever did kick he could fix it all right with her by giving her a dress or a hat or a potted fern or something, and I said I always gave my wife a hat or a dress or a potted fern, too, when I had the boys at the house on Saturday night.

"So Dodson and I went to the florist's and ordered the fern and the flowers, and then we went to the hat place, and I gave the proprietor a check for a new hat for you, and she gave me a receipt, and then we went to the dressmaker's and paid for a dress for you, and then we 'phoned the boys to come Saturday night.

"We told the people from whom we bought the things that we wanted our money back in case some arrangements we were making fell through. So, if you object to the boys' coming Saturday night, or if there should be any pounding on the floor, it is all off with the fern, the dress and the hat."

"That Dodson is one of the smoothest rascals in the world," declared Mrs. Billops. "Where are the receipts for the dress and the hat?"

Birds Enable Us to Live.

Edward B. Clark in the Country Gentleman: Birds live to eat. It is lucky for men they do, for if the birds did not breakfast man would not dine. Some years ago a French scientist told the world that if all the birds should suddenly die man would have only a year's life left to him. The Frenchman proved his point to the satisfaction of other scientists, but laymen laughed and the usual proportion of them kept on killing.

It always has been my belief that the sin of bird persecution had its beginning with other sins in the garden. Adam probably saw a robin picking away at a cherry and instantly said, "The bird is a thief." Then Eve very likely saw a scarlet tanager sunning itself, and straightway coveted its plumage. So it is that the hand of man and the head of woman have been raised against the bird ever since.

Why should not a robin or a cedar bird or a catbird or any other bird eat an occasional cherry? Their dinners of cut worms, caterpillars and other things noxious make cherry dessert their due.

How much does a bird eat? Take the robin as an example. It eats at certain seasons of the year about double its weight in insects and worms every day. A man in order to satisfy an equally well developed appetite would have to eat about 300 pounds of food all told at his three daily meals. To do this he would need to be thirty feet tall, ten feet thick from front to back and about five feet across the shoulders.

The bird's dinner hour begins at sunrise and ends an hour after sunset. Any legislation looking to the shortening of its hours of labor, which are coincident with its hours of eating, would bring famine. All the song birds and all the silent birds give their service to man and they ask no pay for it except to be let alone.

And the farmer who is wise will let the old shotgun rust out before he turns it on his best friends—the birds.

Minnesota Opinions

Comments of the State Press.

Why Not?

Fairmont Sentinel: The Red Wing Republican sensibly says: "Partisan control of city governments has a short lease of life in the United States. Everywhere the trend is to divorce municipal affairs and politics." Will the esteemed Republican please give us one single good reason why the same principle should not apply to state politics?

Hard on Congress.

Albert Lea Tribune: For once it looks as though members of congress would have to stay at their posts and earn their salaries. President Wilson is reported as saying that he is opposed to congress adjourning or taking a recess until the tariff and currency questions are disposed of. He then thinks that the trust question should be taken up. It looks as though the president had laid out work for congress to keep it upon his hands during his entire term.

Real Competition.

Red Wing Republican: Now that the government has asserted through the courts and the legislative department the right to oversee the operations of express companies in the interest of the general public, the rest will soon follow. The express companies have never had competition before and they are finding Uncle Sam a hard competitor to handle.

What's This?

Stillwater Gazette: There are a number of newspaper men who would be better off and so would their subscribers if they would follow the action of Editor Carter of the Wimbledon, N. D., News, who has decided to hire a competent printer to run his paper while he is running a threshing machine engine this fall.

Would It Be Wise?

Hibbing Tribune: The Tribune has always held to the contention of those who believe that it is unwise to entirely do away with direct taxation. There has never yet been a legislature whose adjournment did not precipitate a cry of waste and extravagance. The demand upon the public purse for the support of a thousand and one quasi-private needs comes from a thousand and one localities—and the local legislator has to listen pretty closely to what the home folks want. Where is the community that has no plan for raiding the state treasury? It doesn't cost as much, why shouldn't we get all we can? This is the line of reasoning we take. How will we feel about it when there are no direct taxes and it does not cost us anything? Extravagance in public funds is easy enough as it is. Public expenditures ought to cost each of us a little something. Any other theory of taxation is unsound.

Advertise It.

Virginia Virginian: Northern Minnesota is one of the greatest summer resorts in the world. This fact should be given greater publicity.

All Need Publicity.

Red Wing Republican: A Western city recently made the assertion that it was out of the booster class. That is, it had outgrown the need of advertising itself and its industries. If this is a fact, it has advanced beyond the five greatest cities of the world. London is not keeping quiet about its enormous new docks, New York about its subways, Paris about its old fortifications, Chicago about its new harbor or Berlin about its business expansion. None of these cities is out of the booster class and every one of them rejoices in getting all the advertising it can. In fact, the larger and more prosperous a city grows, the greater is its spirit of civic pride and the more it appreciates the praise bestowed upon its achievements.

Bryan and the Brewer.

St. Louis Post-Dispatch: We hope Secretary Bryan will have the courage and good sense to stand pat on his approval of Brewer Charles Vopicka of Chicago as minister to the Balkan states.

The Anti-Saloon League of Illinois is leading a vigorous campaign of protest against Vopicka's appointment because he is president of a brewing company. There is no objection to the man. It is admitted that he is a man of character and culture, well fitted for the office. The protest is based solely upon his business with a brewery.

Astonishment is expressed that Mr. Bryan, who is a total abstainer, should recommend a brewer, no matter how excellent his character and qualifications. Mr. Bryan can afford to cause much astonishment of that kind. He proves himself to be bigger and better than his critics, whose narrow intolerance brings their cause into public contempt.

Senator Lewis defends Mr. Vopicka on the ground that he does not drink liquor in any form. The defense is as bad as the protest. Ostracism on account of a man's occupation or because he does not conform to a particular line of conduct which concerns himself is a despicable form of intolerance.

The Worse One.

Cleveland Plain Dealer: "The most disgusting person on earth," said the man on the car, "is, in my opinion, the woman who is constantly nagging her husband. I mean the kind of a woman who never leaves a man alone; who gets in the habit of finding fault with everything he does, of dictating what he shall eat and wear, when he shall come home, whom he shall know. Such a person is the most horrible specimen of humanity."

"No, she isn't," denied the other man quietly.

"What's any worse?"

"The man that will stand for it."

What Might Have Been.

I might possess a handsome car,
Or if I had the wish
I might quit work and journey far
Away from town to fish;
I might, with poorly hidden pride,
Pay off the debts I owe
And have some money left if I'd
Bought Steel a month ago.

I might resign my job and rest
And have good clothes to wear,
And certain troubles in my breast
Might cease to rankle there;
I might toss all my cares aside
And let the public know
That I was on the earth if I'd
Bought Steel a month ago.

I might look down on people who
Are looking down on me;
I might fare forth to gladly view
The wonders o'er the sea;
I might, without a strain, provide
My wife with gems and blow
Myself to many things if I'd
Bought Steel a month ago.

I might now be considered wise,
And all my friends in need
Would speak about my sudden rise
As marvellous indeed;
And I might doubtless strut with pride
And scoff at those below
For having missed their chance if I'd
Bought Steel a month ago.

—Chicago Record-Herald.

Twenty Years Ago

From The Herald of this date, 1893.

***Congressman Baldwin of Duluth is much disappointed with the committee assignments he received from Speaker Crisp. He was placed on invalid pensions and militia, whereas he hoped to get on rivers and harbors or interstate and foreign commerce. Loren Fletcher of Minneapolis got on the latter committee, but no Minnesota member was appointed to rivers and harbors.

***Sanger & Lent's circus is giving two performances at West Duluth today.

***Miss Rose E. Zingerle of Madisonville, Ohio, who has been visiting her sister, Mrs. C. E. Grosse at West Duluth for several weeks, returned home yesterday.

***Eva McDonald-Valesh, the noted lecturer and writer on labor and reform questions, will be in Duluth Labor day and will speak at the Fond du Lac picnic.

***At the city council meeting last night, Mayor d'Autremont nominated ex-Mayor John B. Sutphin as the successor to Nils Nilson on the board of public works. The plans for the new central fire hall prepared by Radcliffe & Willoughby, were accepted and the board of works was directed to advertise for bids.

***W. F. Fitch, general manager of the Duluth, South Shore & Atlantic railroad, who is in the city today, says there is no truth in the report that the general offices of his road will be removed from Marquette to Duluth, but General Freight Agent Orr may make his headquarters here before long.

***There has been a general shaking up on the steamer Dixon owned by the Booth Packing company and six have been discharged owing to the discovery of an apparently well organized scheme to profit at the expense of the company by swelling the bills for supplies contracted for the boat.

***Mrs. Hattie Thomas, accompanied by Miss Dossie Wellington, left yesterday for Chicago, where they will remain for some time visiting Dr. A. L. Thomas of that city.

***John Panton and George C. Howe are hunting prairie chickens in North Dakota.

***Joseph A. Downey, a letter carrier of twenty years' service in Indianapolis, is being shown around Duluth today by the local carriers.

***Beriah Magoffin, Jr., has returned from the University of Virginia, where he attended the law school.

***Mr. and Mrs. John Pier of Dubuque, Iowa, are guests of W. R. Eichman.

Jail for Drunken Drivers.

Boston Herald: And not only should jail sentences be inflicted on drivers who are drunk from the drinking of too much liquor, but also on those who are drunk with speed madness or with contempt for the rights or safety of others. Jail sentences, meted out as the regular thing in such cases, will be a most effective temperance sermon to the victims, and they will have a highly sobering effect on reckless drivers who have thus far escaped arrest. A beginning has been made in several local courts, and the example should be followed throughout the state. Sometimes the officer or judge may be in doubt enough under the influence of liquor to be called drunk, and in such cases not the driver, but the public and the careful and law-abiding driver, should be given the benefit of the doubt. The safe rule is to jail automobilists who drive cars as though they were drunk, no matter how much or little they have been drinking.

A Sign.

Dallas News: Tillie Clinger says that the only reason she has for suspecting her new landlady is a suffragette is because she arsons the biscuit about half the time.

The True Blue of Pity.

Stevenson: Kind deeds and words—that's the true blue of pity; to hope the best, do the best and speak the best.

AMUSEMENTS.

NEW Orpheum THEATER
Both Phones 2416
Second Ave. E. and Superior St.
Big Double Headline Bill.
THE FIVE MELODY MAIDS AND A MAN.
Chieftain Caupolican, Aurocano Indian Entertainer.
SIX MORE FEATURE ACTS.

LYCEUM—TODAY 1 TO 5— 7 TO 11.
SPECIAL FEATURE,
SIGURD ERDTMAN
SOLOIST.
KINEMACOLOR—
"HER SON"
"THE FASHIONS"
BLACK AND WHITE—
"TRUTH IN THE WILDERNESS"
Two-Part American.
Matinees, 10c—Nights, 10c, 20c.

EMPRESS | TODAY
Friday and Saturday, Matinee Daily at 2:30—New Program of Vaudeville
MR. AND MRS. DUNN & CO.
OWER AND OWER.
PAUL AND MARMION STONE.
SIGNA, THE GIRL FROM NORWAY
PHOTOPLAYS.
Mat. 10c—Nights, 10c, 15c, 20c, 25c.
Sunday—"A KNIGHT FOR A DAY."

REX NEW SHOW TODAY
4 REELS OF PHOTOPLAYS
—FEATURING—
"KING ROBERT OF SICILY"
WITH SPECIAL MUSIC.
ADMISSION—10c.

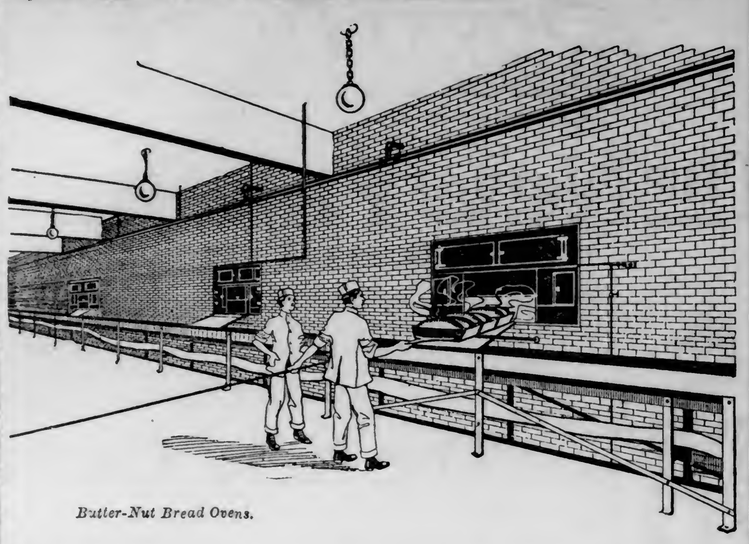

Butter-Nut Bread Ovens.

HAVE you seen these White-Tiled Spotless Bread Ovens? It will be well worth your time to visit this snow-white temple of baking and see for yourself the making and baking of **BUTTER-NUT BREAD.** You may visit each department—the flour-sifting machines—the giant mixers that will each mix in fifteen minutes enough dough for 1,300 loaves of bread—the automatic dough divider—the rounding-up machine—the proofer and the wonderful ovens that will each bake 650 loaves of bread in thirty-five minutes.

You will find everything so white and clean and as spick and span as your own kitchen.

Try a Loaf Today of—

BUTTER-NUT BREAD

Its delicious flavor will surprise you,—its very appearance will delight you—its wholesome and nutritious excellence will benefit you and its cleanliness will give you a sense of security, safety and satisfaction never experienced before.

Bread plant open for inspection every day except Saturday and Sunday.

ZINSMASTER-SMITH BREAD COMPANY,
TWENTY-NINTH AVENUE WEST AND SUPERIOR STREET.

MATCH IN WHISKY BARREL KILLS BOY.

St. Louis, Mo., Aug. 22.—For the second time within a month, a boy was killed yesterday in an explosion caused by dropping a lighted match into a barrel of whisky. The victim was Charles Wild, 3-year-old son of Charles H. Wild, a saloon owner.

In an effort to rescue his son, Wild abandoned to the flames $600 in currency he had brought from the bank. Three other children were playing at the barrel with the boy and were rescued by Mrs. Julia Burns, who suffered severe burns.

PRINTER ARRESTED ON FORGERY CHARGE.

International Falls, Minn., Aug. 22.—F. R. Lapham was deputized as a special deputy by Sheriff White and left Wednesday afternoon for Iron River, Wis., to bring back Albert Herris, the printer who is under arrest there and who is wanted here on various charges, including forgery.

D. H., 8-22-13.

TOMORROW

The Wind-Up in Boys' Suits

$1.48

Suit Sale

The last call. All other Boys' Suit sales will end on Saturday night. Here are 150 odd suits, worth from $5 down to $3, yours for **$1.48.**

Duluth, Minn, The Columbia Clothing Co At Third Ave. West

FIX GRADES FOR CORN

Department of Agriculture Announces Seven Classes.

Hearings Will Be Held Before Rules Are Finally Adopted.

Washington, Aug. 22.—Seven grades for commercial corn, tentatively formulated by the department of agriculture's office of grain standardization, are announced. The descriptions were given out by Acting Secretary Galloway so the public may be fully informed regarding them before they are finally adopted as the official American standard grades for commercial corn.

A formal hearing will be held here the latter part of September or some time during October, when the government officials will listen to objections or suggestions from the corn trade or others interested before the grades finally are adopted.

Descriptions of the grade classification of white, yellow and mixed corn, in maximum percentages, follow:

Grade.	Moisture.	Damaged Corn.	Foreign Matter.	Badly Broken.
No. 1	14.0	2	1	2
No. 2	15.5	4	1	3
No. 3	17.5	6	2	4
No. 4	19.5	8	2	4
No. 5	21.5	10	3	5
No. 6	23.0	15	5	7

Sample grade: All corn that does not meet the requirements of any of the six numerical grades by reason of an excessive percentage of moisture, damaged kernels, moisture or broken corn or foreign matter, or corn that is hot, heat damaged, fire burnt, infested with live weevil or otherwise of distinctly low quality.

General rules tentatively adopted include:

Corn in grades No. 1 to No. 5 must be sweet.

White corn, all grades, shall be at least 98 per cent white.

Yellow corn, all grades, shall be at least 95 per cent yellow.

Mixed corn, all grades, shall include corn of various colors, not coming within the limits for color, as provided for under white or yellow corn.

No. 6 grade may be musty, sour, or of inferior quality, and reasons for so grading must be stated on the inspector's ticket or certificate and must also be stated for sample grade. Finely broken corn, the department rules, should include all particles that will pass through an 8 by 8 mesh wire seive and badly broken or "cracked corn" through a 4 by 4 mesh.

DULUTH MAN IS CHOSEN CHAIRMAN

W. B. Cross Heads Important Committee of National Credit Men.

A message was received this morning from the secretary's office of the National Association of Credit Men notifying the local bureau that its president, W. B. Cross, had been selected to fill the important post of chairman of the national committee on "Adjustment Bureaus."

These bureaus aim to bring about "friendly adjustments" as representing the most economical means in all respects of handling embarrassed estates. Standing as they do for the soundest principles, these bureaus are given loyal support by members of the credit fraternity throughout the country.

The National Association of Credit Men is one of the strongest organizations composed of business men in the United States. It numbers over 18,000 credit managers located in all the principal cities of the various states.

A chairmanship on any of the committees is considered an honor and the local association is very happy that Duluth is to be so prominently represented through the selection of Mr. Cross as chairman of such an important committee.

DETROIT TO HAVE M. E. CONFERENCE

Annual Church Gathering Will Begin Sept. 30 and End Oct. 7.

Detroit, Minn., Aug. 22.—(Special to The Herald.)—The nineteenth annual conference of the Northern Minnesota M. E. churches will be held here Sept. 30 till Oct. 7. This conference includes all of the churches notrh of a division line running almost west from the Twin Cities. About 200 churches will be represented in this conference including the Duluth, Litchfield, Minneapolis and Fergus Falls districts. Preparations are already being made for entertaining the delegates and the members of the various Protestant churches of the town are co-operating with the Methodists in the entertainment of the guests. The program soon to be issued for the conference will contain the list of delegates and the homes at which they will be entertained.

SOO SECTION HAND KILLED AT WAHKON.

Wahkon, Minn., Aug. 22.—Colin Livingston of Muskegon, Mich., who had been employed four days as a section hand by the Soo road was killed here this week. It is said he had been drinking and sat down on the track oblivious of an approaching train being instantly killed.

A card found on the body directed that in case of death Robert Livingston of Muskegon be notified. Coroner Darrah decided an inquest unnecessary.

To Enlarge Dyckman.

Minneapolis, Minn., Aug. 22.—The Hotel Dyckman, which has been in the public eye for weeks because of legal controversies between the owner and lessee which has been finally adjusted, has let a contract to Splady, Albee & Smith to build an eighty-room addition. The contract involves $100,000. The addition will comprise a ten-story and basement addition in the rear, and an addition of four stories to that portion of the Sixth street frontage of the hotel that is now only six stories high, making the frontage uniformly ten stories on Sixth street.

Plot to Burn Saloon.

St. Paul, Minn., Aug. 22.—Four men have been arrested and may be charged with murder, as a result of an alleged plot to burn a saloon. They are James Mullaney, Lawrence Ulmer, William Godsil and Joseph Kneeland.

According to the story the men told the police last night, P. H. Stapleton, who is dying in a local hospital, asked them to aid him in burning a saloon, the owner of which had discharged him. A quarrel arose over the sum Stapleton should pay the men if they aided him. Stapleton was found unconscious by the police. Physicians say he will die.

ARSENIC FOUND IN DE LA TOUR'S ORGANS.

Chicago, Aug. 21.—Presence of large quantities of arsenic in the stomach of the late Jan de La Tour, whose wife is being held by the police on a charge of murder, is reported by the coroner's chemist.

The decedent is said to have been a member of a minor noble family of Russia, and to have fled from political persecution to this country. Shortly before his death De La Tour charged his wife with poisoning him, and his attorney, Max Kaozmarek, swore out a warrant on the day of his death, charging murder.

Credit Men End Session.

Rochester, N. Y., Aug. 22.—The first convention of the Retail Credit Men's National association ended yesterday. H. L. Gillman, Minneapolis, was chosen president, and O. R. Parker, Minneapolis, secretary.

Lutheran Synod Meets.

Green Bay, Wis., Aug. 22.—The twelfth biennial session of the Lutheran joint synods of Wisconsin, Minnesota and Michigan yesterday heard reports of the credential committee. There are 150 delegates present, representing some 300,000 people. Nominations are still being made and it is possible that elections will not take place until late today.

MILK FROM ZENITH CITY

Duluth Helping to Relieve Milk Famine in Twin Cities.

Vindicates Those Who Have Preached Gospel of Dairying.

While the rest of Minnesota is suffering from a milk famine, which has beset the greater part of the Northwest, Duluth is flush with the lacteal fluid. Minneapolis, St. Paul and other places are complaining of the shortage of milk and are calling for help from all parts of the country, Duluth among other points.

As a result, Duluth has answered the call and has sent a large quantity of milk to the suffering Twin Cities and to other parts of the state.

Duluth has become the center of what is claimed to be the best dairy country in the United States and is developing along that line more and more. The Duluth & Iron Range road's land department, headed by L. B. Arnold, has done pioneer work in developing the country. Said one agricultural enthusiast today:

"Mr. Arnold asserted a long time ago that Northern Minnesota and this particular region, was endowed with grasses that were most ideal for dairying. C. P. Craig said so also, and after undergoing the humiliation that all pioneers in every industry seem to have to endure, their assertions are being proven true. The grasses hereabouts are of the most productive of any part of Minnesota, even though it is actually the bread and butter state and the greatest dairy commonwealth in the world. I predict that in a very few years Duluth will be the center of the greatest dairy district in the greatest dairy state on the globe.

"Witness this fact: Today Duluth is supplying from her surplus, the other parts of the state with milk and cream. That was heretofore unheard of and the southern part of the state has been boasting about its being the center of that milk industry. And yet the southern part of the state could not supply its usual quota to the Twin Cities and Duluth has to be appealed to.

"This is simply a forerunner of what is about to happen. Out of our woods is developing a splendid dairy district and Duluth will be the distributing point."

Harrison Confirmed.

Washington, Aug. 22.—The senate confirmed the nomination of Francis Burton Harrison of New York as governor general of the Phillipines. The Phillipines committee reported the nomination and it was confirmed without opposition.

THE ROUND-UP

of This Season's Spring and Summer Suits at

Exactly Half Price

These great Half Price days are nearly over and there is sure to be a stampede at the old store Saturday so be on hand early.

Bring $7.50 and Carry Home a $15 Suit
Bring $10.00 and Carry Home a $20 Suit
Bring $12.50 and Carry Home a $25 Suit
Bring $15.00 and Carry Home a $30 Suit

There is a sure profit for you if you attend this great sale. All the suits have the brand of some of the best clothes manufacturers in the country and many are of heavy weight that can be worn far into the winter season.

The BIG DULUTH
WILLIAMSON & MENDENHALL.

ONLY 6 DAYS MORE

EXTRAORDINARY SHOE SALE

SEE WINDOWS — SEE WINDOWS

We now offer you the greatest bargains in shoes you ever heard of. They all go—nothing reserved.

Our factory is now turning out new lines for fall with our own new machinery. We must sell all shoes on hand before these goods arrive.

Your Unrestricted Choice

of any shoe in our store at these ridiculously low prices.

HIGH OR LOW SHOES

You should buy your supply for fall now. Come in Saturday and see what we are offering.

Just Received A new shipment from factory—shoes made up for other stores—new styles—all go at these prices.

FAMOUS RECTOR OXFORDS

for men and women; $5.00 value; sale price—

$2.47

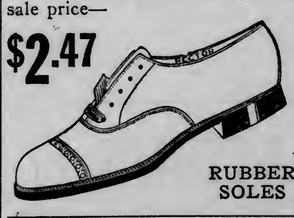

RUBBER SOLES

HIGH SHOES

This new style—button or lace, tan and black, $3.50 and $4 values,

$1.97 AND $2.47

PUMPS

These are nobby Pumps and Oxfords. We offer you $3 and $3.50 values at—

$1.47 $1.97

WOMEN'S FINE SHOES

Fresh from the bootmaker's last, the mould of fashion, all newest leathers; made to sell for $4 and $5; at—

$1.97 $2.47

FINE SEWED SHOES

Heavy soles. A world-beater at—

$1.97 TO $2.47

Rector and Waldorf OXFORDS

all go at

97c $1.47 and $1.97

Open Evenings.

WALDORF SHOE STORE

313 WEST SUPERIOR STREET

NO REFUNDS OR EXCHANGES DURING THIS SALE.

Mail Orders Filled.

Woman's Realm

These are busy days in Duluth society owing to the presence here of so many summer visitors, and the approaching weddings of several Duluth young women.

Miss Marion Cunningham has been one of the most popular brides of the season, a great many informal parties having been given for her during the past week. Her guests, Miss Marion Lewis of New Haven, Conn., who will be one of the bridal party, and Miss Margaret Richardson of Minneapolis have been included in the entertaining.

Last evening Miss Buelah Hubbard and Miss Evvonne Roberts were hostesses for Miss Cunningham and her guests and Miss Porter who is the guest of Miss Hubbard. La Brosse's orchestra played a delightful program of dances which were enjoyed by about eighty dancers. Golden flowers were artistically arranged about the dance hall and living room.

This afternoon Miss Clare Church and Miss Irene Walker entertained at bridge for Miss Cunningham.

Hans Haroldson will entertain at an Orpheum party for the bridal party this evening.

Mrs. John A. Watterworth, 2932 East Superior street, was hostess at a bridge luncheon in compliment to Miss Cunningham yesterday afternoon. The guests were:

Misses—	
Lewis,	St. Paul,
Buelah Hubbard,	Gladys Reynolds,
Mabel Porter,	Olive Kreitter,
Spokane, Wash.	Lucille Bradley,
Lois Fee,	Evonne Roberts,
Cornelia Hallan,	Claudia Gowan.

Mrs. L. E. Paddock, 1815½ East Second street, was hostess to the members of the bridal party at a dinner at the boat club last evening.

Miss Florence Clark, 1420 East Superior street, is planning a luncheon for Miss Cunningham and her guests tomorrow afternoon.

Miss Mina Hay is also a popular bride of next week, many social affairs being given in her honor.

Entertains for Sister.

Miss Lou Knutson of the West end entertained last evening at her home in honor of her sister, Mabel, who is visiting from Austin, Minn.

The evening was spent in games and music, prizes being awarded to Cecil Chilstrand and Ethel Wahlin.

The parlors were decorated with palms, Japanese lanterns and cut flowers. The guests were as follows:

Misses—	
Nancy Hanson,	Agnes Anderson,
Hilma Olund,	Signa Grytahl,
June Hart of Superior,	Cecil Chilstrand,
	Cora Vickstrom,
Ethel Wahlin,	Mable Knutson,
Mable Peterson,	Stella Knutson,
Helga Martinson,	Lou Knutson.
Olga Anderson,	

Dinner at Club.

The following people were members of a dinner party at the Northland Country club last evening: Mr. and Mrs. A. D. Merritt, Jack Merrill, and Ned Gillon.

Club Entertained.

Mrs. Richard Little, 317 Twelfth venue east, was hostess at a five hundred party yesterday afternoon at her home. The guests were the members of the Modern Hive Card club and the prizes were won by Mrs. Richard Hamblin and Mrs. J. E. Roos. Brown-eyed Susans, golden glow and golden rod were used in decrating the rooms. The guests were: Mrs. C. O. White, Mrs. J. Lake, Mrs. J. Sieverson, Mrs. Porter, Mrs. E. E. Youngren, Mrs. William Tucker, Mrs. Norman Van Brunt, Mrs. F. E. King, Mrs. J. M. McMillan, Mrs. Fossett, Mrs. Percy Lawson and Mrs. Tomschack. Mrs. Lake, McCulloch street, will be hostess at the next meeting of the club, Thursday afternoon, Sept. 4.

Luncheon.

Miss Mae E. Casey and Miss Myrtle A. Casey were hostesses at a daintily appointed luncheon at their home today. In the afternoon cards were played, the favors going to Miss Mamie O'Brien and Miss Gertrude O'Neil. Covers were laid for the following guests:

Misses—	
Kathryn Mackey,	Superior,
Ress Warren,	Elizabeth Sullivan,
Haydee Anderson of Minneapolis,	Mayme O'Brien,
Kathryn Sarazin of Superior,	Mayer,
Clara E. Spink,	Gunda Hanson,
Gertrude O'Neil of Superior,	Annie Roth,
Mabel O'Neil of	Laura Miller,
	Marion Hurley.

For Bride.

Miss Edith Fitzsimmons, 1431 East First street, entertained at a luncheon today for Miss Nina Hay, whose wedding to Erling Mosten will take place next Wednesday. The party drove out to Miss Fitzsimmons' summer home at Eagle lake, where lunch was served.

Picnic Lunch.

The following guests were entertained last evening at a picnic lunch and marshmallow roast given by Miss Dorothea Engel of Park Point: Miss Florence Heimick, Miss Grace LaLonde, Miss Hortense Spiegel, Miss Eleanor Keyes, Miss Eva Atwood, Miss Flor-

BRIDE OF DULUTH CONGRESSMAN

MRS. CLARENCE B. MILLER.

ence Mitchell, Miss Elsie Mitchell and Miss Jessie McDuffin. The party was chaperoned by Mrs J. C. H. Engel and Miss Clara Fiebiger.

Luncheon.

Mrs. B. Silberstein was the guest of honor at a daintily appointed luncheon yesterday at 1 o'clock given by Mrs. E. A. Silberstein, 2328 East Third street. There were twelve guests. The decorations were in lavender.

Pedro Party.

Duluth lodge, No. 110, Degree of Honor, will entertain at a pedro party at the Maccabee hall, Lake avenue, this evening. Mrs. A. J. Young and Mrs. E. J. Williams are in charge of the arrangements.

Lawn Party.

Mrs. C. U. Reitan, 1225 East Fifth street, entertained at a lawn party last evening in honor of Miss Bessie L. Boerner, who will leave soon for Annandale, Minn., to resume her teaching. Lawn games were played, after which a program of music was given. Nasturtiums and asters were used in decorating the house, where a dainty lunch was served. Those who were in the party were:

Messrs. and Mesdames—
R. Rophrock of Superior, Ernest Refus, Fred Green,
Messrs.—
Ray Sanborn, Stanley Harwood, Frank Boerner,
Misses—
Bessie Boerner, H. Hagburg, Gretchen Roelker

Picnic Lunch.

A picnic lunch was served today at the orphanage for the members of the Guild of St. James who met for an all day session to sew for the Christmas sale which will take place late in the fall.

Guests at Inn.

Those who have motored to Island Lake inn this week are as follows:

Mr. and Mrs. A. S. Wakeman, Winnipeg; Mr. and Mrs. C. W. Stelson, Duluth; Mr. and Mrs. A. D. Blood, Duluth; Mr. and Mrs. F. D. Knight, Duluth; Mr. and Mrs. S. W. Swanstrom, Duluth; Mr. and Mrs. E. Peddicard, Fairmont, W. Va.; H. H. Watson, Fairmont, W. Va.; Miss Kathryn Roberts, New York city; C. R. McDonald, New York city; Mr. and Mrs. L. C. Brown, Minneapolis; Mr. and Mrs. M. C. Wright, Minneapolis; Mrs. L. McCord, Minneapolis.

Events of Interest.

Miss Louise Bork entertained at an informal afternoon at the home of her sister, Mrs. George Gebauer yesterday. There were forty guests.

Miss Elsie McAuley, 126 West Fourth street etertained at an informal party at her home this afternoon in compliment to Miss Winnifred Andrews, who will leave soon to make her home in Chisholm, Minn.

Miss Irene Walker and Miss Clair Church entertained at the home of Miss Church, 115 Fifty-fourth avenue east, this afternoon in compliment to Miss Marion Cunningham and her guests.

Drama Class.

There was a regular business meeting of the juvenile drama class of the Twentieth Century club at the home of Miss Eleanor Keyes, 2029 East Third street, this afternoon.

Completes Posters.

Miss Millet Davis, assisted by Mrs. G. Herbert Jones has just completed eight large and artistic posters for "The Festival," which are on exhibit in prominent places down town.

At Boat Club.

Kirby Jones entertained eleven guests at the main house of the boat club last evening.

For Visitors.

Miss Mary Whitcomb, 1228 East Second street, will entertain informally at her home this evening in compliment to her guests, Miss Edith Gordon and Miss Jean Gordon of Minneapolis, and Miss Lilla May Brown of Wausau, Wis.

Samaritans Dance.

The first of a series of entertainments and dances, to be held under the auspices of Alpha Council, No. 1, the Modern Samaritans, during the fall and winter was given last evening at the Forester's hall, and was a very successful and pleasant event.

A musical program preceded the dancing, and those who participated were as follows:

Piano solo ..... Miss Agnes Maxwell.
Song ..... P. A. Dovey.
Song ..... Mrs. Minnie Farrell, St. Paul.
Duet ..... Mr. and Mrs. Roland Morton.
Piano solo ..... Miss Myrtle M. Noble.
Song ..... Roland Morton.
Speech—"Good of the Order" ..... Imperial Good Samaritan, C. E. Lovett.

After the program the floor was cleared and dancing was indulged in until a late hour.

The committee in charge consisted of: A. A. Fider, W. B. Henderson, F. A. Noble, Lottie Hatley, Emma Mahan, Mrs. A. J. Gladman and Mrs. D. A. Butchart.

Personal Mention.

Mr. and Mrs. F. E. Griffin of Winnipeg, Man., are visiting Mr. and Mrs. Hagerty of Superior.

Mrs. F. A. Davis of 1602 East First street has as a week-end guest Miss Stella Halling of Minneapolis.

Mrs. S. U. Sampson, 326 East Fourth street, has returned from a month's visit in the Twin Cities.

Mr. and Mrs. George P. Stillman, 1713 East Superior street, are visiting relatives in Fargo for a few days.

Miss Grace Hagler, 1912 East Fourth street, is visiting relatives in Brainerd.

Mr. and Mrs. Gordon Wilson of New York are guests of Mr. and Mrs. R. J. Wilson, 4312 East Superior street.

Mr. and Mrs. John Hoyt, 23 West Fourth street, have as their guest, Miss Bessie Dabold of Hancock, Mich., formerly of Duluth.

Mr. and Mrs. Richard Little, 317 Twelfth avenue east have as their guest, Arthur Curry of Ashland, Wis.

Madame Warde, who has been visiting abroad, will return home Sept. 1, accompanied by Mrs. Alice Taylor, 2121 Jefferson street, who has been visiting points in New York state.

Elmer E. Adams of Fergus Falls and son, Samuel, left last evening on the Juniata for Buffalo. They will go on to New Haven, Conn., where Samuel Adams will register for Yale.

Miss Marjorie Shipherd is the guest of Miss Betty Martin and Miss Brenda Ueland of Minneapolis for a week.

Mrs. H. M. Bradley, 124 West Third street is entertaining Mr. and Mrs. Morton Edwards and son of California.

Mrs. William F. Moyer and daughter, Zelma, 5719 Tacony street, who have been down the lakes for two weeks have returned to their home accompanied by Mrs. Ott, the wife of Capt. Ott of the Snyder, who will be their guest for a week.

Mrs. James Piedalue and daughter, Laura, will return to their home in Bozeman, Mont., after visiting at the home of J. A. Roberts, 227 West Seventh street.

Mrs. W. W. Billson's guests, Mrs. Helen Ford Staples and daughter, Helen, will return to their home next week.

Mrs. Fred Mosher and two children, 423 East Fifth street have returned to their home after a week's outing at Lake Nebagamon, the guests of Mrs. Frank Eaton, 5913 London road. Mrs. Eaton and children have also returned.

Mrs. E. M. Tredway and daughter, 1911 East Second street will leave tomorrow for an outing at Pelican lake, near Virginia, Minn. Mrs. Tredway has just returned from a three weeks' visit in Minneapolis.

Mrs. B. M. Sampson, 819 East First street, and her niece, Miss Stella Goering, 821 East First street, have returned from a two weeks' visit in Minneapolis, Rochester and Lake City, Minn.

Mr. and Mrs. Arthur Inman of Meadowlands, Minn., have as their guests for the week-end, Mr. and Mrs. Frank B. Thompson and children, 18 Fifty-eighth avenue east.

Mrs. C. E. Seeley of Coleraine, Minn., and Miss Frances Daugherty of Portland, Or., are visiting Mrs. F. M. Kreidler, 5830 Tioga street.

Dr. and Mrs. L. A. Sukeforth, 1001 East First street are entertaining Dr. and Mrs. A. I. Bufflour of Seattle, Wash.

Miss Ruth McNamara of St. Paul is visiting her sister, Mrs. O'Connell of the West end.

Mrs. C. H. Whitmore and daughter, Margaret, are visiting Mrs. Whitmore's mother in Wabasha, Minn.

Mrs. H. J. Achenbach of the Buffalo flats is visiting in Wabasha, Minn., for a few days.

Mr. and Mrs. F. E. Moorehouse of Minneapolis arrived in the city yesterday to be the guests of Mrs. Moorehouse's parents, Mr. and Mrs. I. T. Burnside, 701 North Fifty-sixth avenue west.

Mr. and Mrs. C. A. Parsons and daughter, Lucille, 615 Thirteenth avenue east, have returned from a lake trip.

Mrs. H. N. Calvin, 529 Tioga street, and Mrs. F. A. Searles of 1634 Hammond avenue, Superior, have returned from a two weeks' visit at Plainfield, Wis.

Mr. and Mrs. John F. Gaspard and daughter, Margaret, of St. Cloud, Minn., arrived in the city today to be the guests of Mr. and Mrs. M. Gaspard, 227 West Fifth street. Mr. Gaspard is the manager of the Journal Press of that city.

Miss Mae Anders of the Y. W. C. A. and Mrs. W. W. Sanford, a member of the Y. W. C. A. board, returned this morning from the Y. W. C. A. encampment at Lake Geneva. They were accompanied by Miss Louise Wasley and Miss Mildred Evans of the Camp Fire Girls' club and Miss Millie Lyngstad of the gymnasium club.

Walter J. Cleland of Jamestown, N. D., who has been visiting his sisters, Mrs. C. B. Young and Mrs. Albert Brotherton, for the past two weeks, left last evening with a party of friends on the steamer A. M. Byers for a trip to the lower lake ports.

Miss Ida Gatner and Miss Elizabeth Gatner of Port Wing are visiting their sister, Mrs. A. Haffner, 922 East Seventh street.

Duluth, Minn. Chicago, Ill. Danville, Ill. Clinton, Iowa

THE ROYAL CLOAK CO.
"WOMENS GOOD CLOTHES"
7 West Superior St., Near Lake Avenue.

The New Fall Suits

At $14.50, $15.75, $17.50, $19.50

and up to $40.00, are proving very attractive. The many new effects shown in the Cutaway Coats are smart and very stylish. Materials are French Serge, Diagonal Weaves, Bedford Cord, Cheviots, Broadcloths and Fancy Mixture Suitings —The suits shown here at $19.50 are regular $25 values.

The New Coats

The styles are so numerous that description is impossible—the showing of the new three-quarter Cutaway models, in all the latest fall shades is most satisfactory.

Prices $9.85, $12.50, $14.50, $15.75 up to $37.50

Final Clean-Up Prices On Spring Suits at $10.00

Not one of these suits sold formerly at less than $25.00. Colors are tans, grays, navy, Balkan blue and fancy checks.

Lingerie Waists at 79c, 98c and $1.95

Specials! One Lot of Raincoats at 49c

Former $1.95 value. These coats are not absolutely perfect, the rubber having become a little stiff.

New Fall Dresses From $14.50 to $27.50

EXTRA SPECIAL!
Sale of Serge Dresses $8.95

Former $15.00 and $17.50 value, in navy, tan, Balkan blue, gray and shepherd check.

ANNOUNCEMENT
OUR ACADEMY OPENS MONDAY, SEPTEMBER 1

Afternoon and evening for the enrollment of pupils for the Fall Term beginning Sept. 8. Opening assembly will be given Tuesday Sept. 9.

Coffin's Dancing Academy
8 West First Street.
"Learn to dance correctly."
Either Phone 203.

TRUNKS
OF ALL DESCRIPTIONS
DULUTH TRUNK COMPANY,
Manufacturers. (Established 1888.)
220 West Superior St.
Moritz, L'Amie & Moritz.

OBSERVATIONS

By PEGGY PEABODY

Happy That Person Who Finds Solace in Thought.

There are many things that are more to be valued than great riches, aside from the cardinal virtues. And one of them is contentment.

I have known people, and doubtless you have, too, who had apparently everything that heart could wish for, in the matter of worldly things, and yet they were restless and discontented. Just why, I believe it would be difficult for such persons to explain.

Many people, I believe the majority of us, in fact, have constantly to be amused. They can never be happy unless there is "something doing all the time." Life must be one constant round of pleasure to them. They crave excitement—social, athletic or otherwise. And they generally get so much of these things that sooner or later they become surfeited with them, and they do not know where to turn for fresh novelties.

It is this which doubtless accounts for so many of the absurd and even wicked fads of the idle rich. The old things come to bore them, and they go to ridiculous extremes in trying to find something novel.

Contrasted to this sort of person is that rare being, the man or woman of comparatively simple tastes, who is perfectly contented, and is getting the best there is out of life in the fullest measure. No fretting, no fuming, no chasing after new forms of pleasure for them. Just plain contentment and happiness, found in the commonplace things about them.

Such a person is apt to possess the deepest culture—to know good literature, and birds and trees and flowers and stars. He can get out of the beauties of nature about him treasures that the whole world does not hold for the other type. He does not have to seek the Alps, or Niagara, or the grand canyon, or the Yellowstone to find wonders and beauties. He finds them in every nook and brook, tree and flower, hill and dale, in his community. And the heavens are the source of never ending joy to him.

If you become surfeited with the every day pleasures, and sigh for new fields of happiness, why not turn to nature, and to books and the things in life that are really worth while? Maybe you will be surprised—and shocked—to learn what you have been missing.

WOMAN WHO IS SMART FARMER

She Works Out Problems for Herself and Her Neighbors.

Williamsport, Pa., Aug. 22.—A woman farmer, with training obtained by extensive travel and study, is putting to practice her agricultural theories on a hill farm in the heart of Lycoming county.

She is Mrs. Edith Ellicott Smith of Pennsdale. This summer Mrs. Smith and her husband, Julius Smith, are taking courses in agriculture at Cornell university, continuing studies which have made them both land experts and their farm, Mount Equity, at Pennsdale, a model for the county's agricultural population.

Mount Equity is a tract of 200 acres. It has a natural advantage of situation in one of the state's richest farming sections. But its wealth exists not so much in its fertility as in the fact that Mrs. Smith, scientific farmer, has learned how to take advantage of it.

For example, before Mrs. Smith began to apply the principles of scientific agriculture to its orchards, the district centered about Mount Equity was famous as a fruit-growing section, as famous as a restricted market would permit. Its apples were rivals of the best in the state, but few persons knew of them.

With Mrs. Smith and her scientific principle came a new era. She taught the neighboring farmers that careful handling and packing were adjuncts of successful fruit growing and means of greater profits. She spends many hours a day during the season in the orchards superintending the work.

Mrs. Smith directs the men laborers on the farm, and says she enjoys it. She is now conducting experiments with new seeds and new fertilizers and her neighboring farmers are watching the results with interest.

She has never kept the knowledge obtained from her study and experiments to herself, and she has lectured in many states on problems affecting farm life and country welfare. She is president of the Rural Progress association, and once traveled in Europe studying the credit system in use among farmers of the continent, with a view toward adopting it here.

LOCOMOTIVE BLOWS UP; TWO MEN KILLED

Engineer and Fireman Lose Lives on Canadian Pacific.

Winnipeg, Man., Aug. 22.—The explosion of a locomotive boiler on the Canadian Pacific railway in the Rocky mountains near Moberly early today instantly killed Adam Halliday, engineer, and Harold Mathews, fireman, and critically injured J. McEachern, a brakeman.

WIRES WILL BE PUT UNDERGROUND.

Mayor Prince assured a committee from the West End Commercial club, consisting of August Lofgren, J. J. Moe and John Moir, that the wires of the Duluth Telephone company on Twenty-seventh avenue west will shortly be placed underground. He explained that he had taken the matter up with the company some time ago and had been informed that the poles would be removed in the near future. The committee also wished to know if the city would not provide more stalls at the West end market. The mayor stated that this will not be done this year and that if there is overcrowding the farmers must agree among themselves to so arrange their market days that the difficulty will be eliminated.

LAKE TRIP IS REAL VACATION.

Irving A. Caswell of Anoka, clerk of the Minnesota supreme court, arrived in Duluth this morning with his wife and son from a trip down the lakes. They were on the water seventeen days.

"It's a great trip," said Mr. Caswell. "I never had a better vacation. We were completely isolated from civilization, you might say. I didn't know that Harry Thaw had escaped until I arrived in Duluth this morning, and I suppose that many other things have happened in the last two weeks. I'll have to read up so as to get in touch with current events, but I've certainly had a real vacation."

When W. W. Meredith, a farmer at Woodland, Alta., Can., dressed some ducks for the local markets he found the stomachs of several birds filled with flake gold, seven of the pieces measuring from a sixteenth to an eighth of an inch in diameter.

NOW FOR THE BIG
LINEN SALE
FOR SATURDAY
AT THE TORREY BUILDING LINEN SHOP.

OUR buyer, who has just returned from New York says: Linens are going higher than ever, pending the outcome of the new tariff bill. Importers have ceased to import, as jobbers are no longer placing orders; until this question is settled, prices will advance.

We bought as many of the good things as they had on hand at the old price, and as we make a specialty of hotels, we can save you from 10 to 25 per cent on your Linen Wants.

The following items will be of interest to many:

100 DOZEN HUCK TOWELS — Red border; size 17x32; special —per dozen— **$1.00**

FANCY LACE SCARFS—Size 20x54; real value $2; our special price— **$1.25**

JOB LOT OF FALL TABLE LINEN—Value to 79c yard; special, **59c**

ODD AND SOILED BLANKETS, at— **½ Price**

EXTRA LARGE BATH TOWELS — Very special, each— **25c**

PATTERN CLOTHS — with napkins to match; your choice of many patterns, per set— **$5.00**

SPECIAL PURCHASE OF ART CRASH
Suitable for towels, too. While they last, at, per yard..... **7c**

VALENTINE & NORDSTROM
LINEN SHOP
410 TORREY BUILDING.

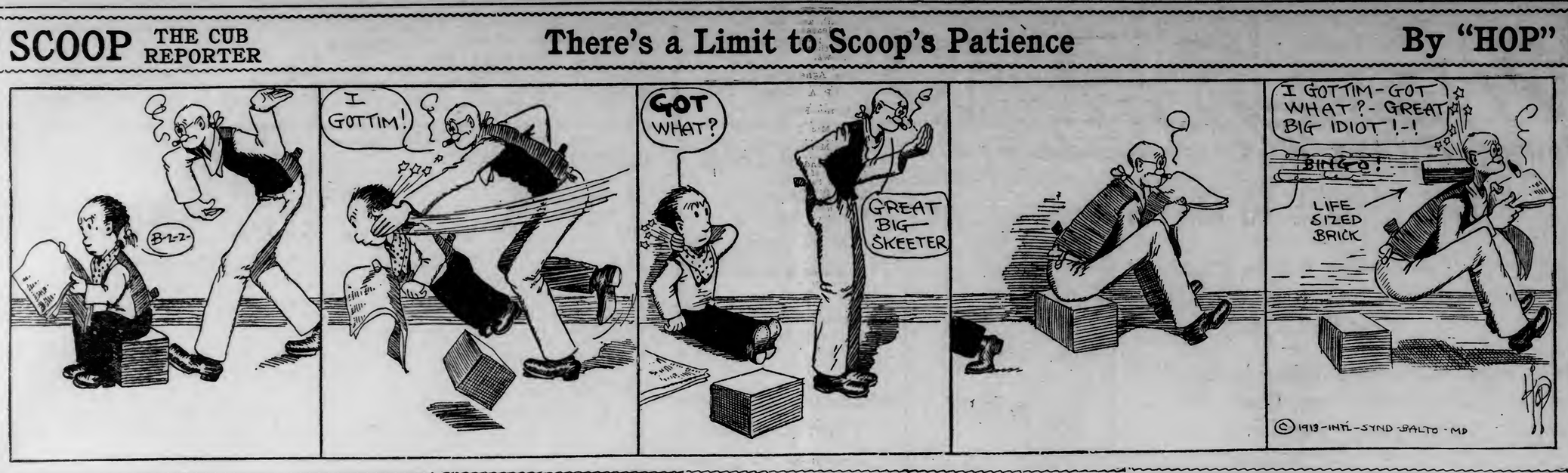

NEWS OF THE NORTHWEST

BRING SUITS AGAINST ROAD

Nineteen Baudette People Sue Canadian Northern for Fire Loss.

Want $174,000 for Loss Sustained During Great Fire of 1910.

Bemidji, Minn., Aug. 22.—(Special to The Herald.)—Sarah E. Orr, a Baudette storekeeper, demands $174,000 for herself and eighteen others from the Canadian Northern Railway company for damages alleged to have been caused by the fire which destroyed Baudette and Spooner in October, 1910.

All of the persons associated with Mrs. Orr in her demand for damages had property in Baudette at the time of the conflagration and it is this property that is involved in the present proceedings.

It is alleged by Mrs. Orr that the railroad company was responsible for the fire and therefore should pay for property consumed by the flames. Mrs. Orr, ho is a woman of striking appearance, is represented by Middleton & Middleton of Baudette, Albert Chilgren of Williams, Charles Loring of Crookston, George W. Buffington of Minneapolis, G. A. Youngquist of Minneapolis and Barger & Hicks of Chicago.

The railroad company has prepared for this onslaught of legal talent with a like force of legal brains, the company's list of attorneys including:

Elmer E. McDonald of this city, Hector Baxter of Minneapolis, and Washburn, Bailey & Mitchell of Duluth.

Suit Not Transferred.

The first move on the part of the defense was to request Judge C. W. Stanton of the district court here to issue an order transferring the damage suit to the Federal court. This request Judge Stanton denied.

The defense now has made its second move which is, despite the action of Judge Stanton, a plea direct to Judge Willard of the Federal court in Minneapolis that the case be given jurisdiction in the United States court.

Should Judge Willard decide that the cases come within the jurisdiction of the Federal court, the damage suit, one of the largest ever brought against a railroad company, may be set for trial at the November term of court at Fergus Falls.

The damages sought involve the destruction of buildings and stocks of goods all located in the village of Baudette. Twenty-seven previous suits brought by Baudette and other residents of that vicinity were dismissed by the court.

LONELY BACHELOR TAKES HIS LIFE

Ole D. Nygaard Shoots Himself Near Grygla, Beltrami County.

Thief River Falls, Minn., Aug. 22—(Special to The Herald.)—Ole D. Nygaard, a bachelor living on a homestead near Grygla, Beltrami county, shot himself with a rifle early this week, according to word received here. Coroner M. E. Tiberston of Beltrami county, after investigating, stated that it was clearly a case of suicide, as the rifle with which the man was shot was right in the room in such a position that would lead to the conclusion that Nygaard had used it to take his life.

Nygaard was evidently either going to bed or getting up when he shot himself, as he was partly undressed and was sitting on the bed at the time the fatal shot was fired. There seemed to be no apparent motive for self-destruction, as Nygaard had a nice farm and home and also had about $1,000 in the bank at Grygla in the form of certificates, notes and a check account. However, some of his neighbors say that a women in the old country, whom he wanted to marry, had refused to come out to him. This might throw some light on the reason for taking his own life.

THINK MANY LAWS ARE TOO PATERNAL

Personal Liberty Movement Reported Growing in North Dakota.

Fargo, N. D., Aug. 22.—(Special to The Herald.)—The personal liberty movement in North Dakota is rapidly gaining recruits. Started originally by Germans in protest against the rigid prohibition laws of the state, it is now enlarging its membership from all nationalities and sources.

The contention is that there is too much paternalism in the state government, that the state is puting its nose too deeply into the private affairs of the individual and in many instances in matters in which the regulation should be solely by the man and not by the state.

Resent Rigid Laws.

In addition to the laws prohibiting the sale of whisky, beer, wines, malts and ciders, recent enactments make it illegal to sell snuff or any of its substitutes. Cigarettes or the "makings" are barred from sale and the many foreign born residents of the state accustomed to the use of any kind of drinks, snuff and cigarettes resent the rigid laws.

The pure food laws, the automobile regulations and dozens of other measures, climaxing with the marriage law of the state which throws so many restrictions around the wedding ceremony and creates so many qualifications for those seeking to be wedded, all combine to create recruits for the movement.

DALLAS, TEX., WILL GET NEXT MEETING

American Life Association Closing Annual Session in St. Paul.

St. Paul, Minn., Aug. 22.—The convention of the American Life association which has been in progress here since Tuesday, will be concluded late today with the election of officers. The 1914 convention will be held in Dallas, Tex.

Criticism of state governments for the alleged unfair tax imposed upon insurance companies has characterized the meeting. The convention also went on record as opposed to group insurance, advocated a reduction in medical examination fees and denounced as unethical the methods employed by some agents in attempting to create unfavorable sentiment against competing companies.

Governor Eberhart was one of the principal speakers at last night's session.

Public service corporations such as insurance companies too often are unfairly attacked by men in public life many of whom are ignorant of the effect of the things they advocate, according to the governor. The election of officers will be held tomorrow.

Governor Eberhart, followed Young E. Allison of Louisville, who scored state governments severely for the tax they impose upon life insurance companies. The governor, while disagreeing with Mr. Allison that all states were taxing insurance companies unfairly, declared too many politicians make it their business to unfairly attack public service corporations.

Supervision or Ownership.

Any business which can be economically transacted by private parties, should not be owned by the government, the governor contended. But there must be either supervision or ownership, he added.

Mr. Allison, continuing his attack upon the alleged unfair taxation of state governments, asserted there are 10,000,000 fraternal policy holders, yet no states dares tax them because they are united. When policy holders realize that a tax upon legal reserve companies, is a tax upon them, just as a tax upon fraternal policies would be, the disposition to continue the taxation methods must be checked, he contended.

H. L. Sears of Denver declared it was unethical for ag nts to impair the public confidence in companies entitled to confidence, to misrepresent the policies of other companies, or try to get policy holders of other companies to lapse.

FROM PRISON, WILL AGAIN BE TRIED.

St. Paul, Minn., Aug. 22.—J. H Johnson, former commission merchant of this city, was brought from Leavenworth penitentiary yesterday and placed in the county jail here to await trial in December, before the Federal court on the charge of fraudulent use of the mails. Johnson, it is charged, purchased great quantities of farm supplies on credit, advertised a sale at cheap prices through the mails, and after the sale, disappeared without paying for what he had bought.

Johnson already has served two years in the Atlanta Federal penitentiary and eighteen months in Leavenworth for similar offenses in Dallas, New Orleans and Indianapolis. His sentence in Leavenworth expired Wednesday.

WISCONSIN FARMER RUNAWAY VICTIM.

Chippewa Falls, Wis., Aug. 22.—Joseph Steinmetz, aged 45, died Wednesday from injuries sustained in a runaway at his farm in Cook's Valley Tuesday afternoon. Mr. Steinmetz lived fifteen miles from Chippewa Falls and five miles from Colfax. He and his sons were stacking oats in a field a quarter of a mile from the house when the team ran away trampling on Steinmetz.

RUSSIAN CORN IS BEING TRIED OUT.

Jamestown, N. D., Aug. 22.—(Special to The Herald.)—Getting corn from Russia may sound like securing coal from Newcastle, but that is what has been done in this county. Fred Rosin secured a small supply of seed corn from his native land in Russia and planted about a quarter of an acre. The stalks are shorter than the native corn but the ears are remarkably well developed and the yield promises so well Mr. Rosin has been induced to save every ear for seed for next season.

The corn originally came from southern Asia to Russia, where it was acclimated for years until it matured even in northern Russia in the short crop season that prevails there. It is this far north corn from which the supply of seed came. The small field and the experiments of Mr. Rosin are being watched eagerly by residents of the county and many applications have been made for a small supply of seed.

CAR DERAILED BY PORCUPINE

Five Men Thrown Into Ditch, One Striking on Head Dying.

Couderay, Wis., Aug. 22.—(Special to The Herald.)—Nels Nelson, section man, was instantly killed and three others, Art Henry, scaler, Harold Wills, camp foreman, and J. Ucholki, section employe, seriously injured after dark Wednesday night near Winter, when the hand car on which they were riding was derailed by a porcupine, which was attempting to cross the track in front of the car.

There were five men on the car and in coming down a steep grade on the Kaiser Lumber company's logging track near Stinson spur, two miles north of Winter, the car struck the porcupine and jumped the track.

His Head Hits Tie.

One man's head struck a tie and he was instantly killed; three others received serious bodily injuries and the fifth was uninjured. The men were all employes of the Kaiser Lumber company, the three injured being a section foreman, a log scaler, and a camp foreman, while the one injured was a section employe.

BIG WIND MOVES JENKINS DEPOT

Also Crushes Corn and Plays Few Other Tricks.

Pine River, Minn., Aug. 22.—(Special to The Herald.)—A small-sized tornado visited Jenkins, seven miles south of here, Wednesday night about 10 and did damage to the extent of $1,500 or more. Large windows were blown in, a number of dwellings were moved several inches on their foundations and the M. & I. depot was lifted back intact fifteen feet from its original position. Several woodsheds and other outhouses were demolished.

Corn Plow Twisted.

The twister's main force did not happen to strike any of the dwellings but a corn plow standing on a vacant lot was twisted into a mass of tangled metal. Telephone, telegraph and electric light wires have been demoralized.

Red River Valley Swept.

Thief River Falls, Minn., Aug. 22.—(Special to The Herald.)—The high wind approaching a tornado that swept over the Red river valley yesterday did considerable damage. The figures cannot be secured as telephone and telegraph service is out of order.

The 11-year-old son of A. F. Anderson near Greenbush was killed when struck by falling timbers. The wind tore down the barn in which he was working. Seven cows were killed on the Anderson farm and it is reported that more than fifty head of cattle in the district were killed.

There was considerable damage to crops and several farmhouses were struck by lightning.

FARGO TO ENTERTAIN TEACHERS OF STATE.

Fargo, N. D., Aug. 22.—(Special to The Herald.)—Fully 1,000 teachers are expected in Fargo when the North Dakota Educational association meets here Nov. 7, 8 and 9. Local committees are already at work on the preliminary arrangements. There are a half dozen sub-organizations in the big association, which includes in its membership everything from the rural primary teachers to the college and university section.

CLOQUET GIRLS' CLUB PLANNING CAMP FIRE.

Cloquet, Minn., Aug. 22.—(Special to The Herald.)—Directors of the Girls' club which was organized here last spring are getting ready for organizing the club, which now numbers sixty, into a campfire. Mrs. C. B. Watkins was elected by the directors as guardian-in-chief, Mrs. Peter Olesen guardian over the group of older girls, Mrs. Alex Barclay over the intermediate girls and Mrs. C. D. Ohman guardian of the juniors. The girls are very enthusiastic over the campfire proposition and are already practicing campfire work, although it will probably be three months before the licenses for organization can be secured.

The regular club meeting was held Wednesday night and forty-one girls were present. There was a short musical program, Miss Helen McNair singing, with Miss Ella Cox as pianist, after which the girls played games. Next Wednesday evening the club gives a fancy dress party.

TWO MEN KILLED SLEEPING ON TRACK.

Chippewa Falls, Wis., Aug. 22.—Charles Johnson and Albert Tubaas of Waupaca, supposedly in a drunken condition, went to sleep on the Soo line track near Sheldon and were run over and killed by a switch train in charge of Conductor W. J. Babler and Engineer Walter Johnson, causing instant death to both. The bodies were taken to Ladysmith to await word from relatives as to what should be done with them.

Wounded Man Recovers.

Devils Lake, N. D., Aug. 22.—C. E. Taylor, who narrowly escaped death at the hands of Peter Bleaux, a farm hand, at Glyndon, Minn., a few weeks ago, is now improving splendidly and is able to be up and around. His condition is now conceded to be out of danger.

DAKOTA BRIEFS

Rugby, N. D.—Rugby had a big celebration Tuesday, being field day, with the program in charge of the Rugby band and the Rugby fire department. A big program of events was carried out, athletics featuring the card.

Lilnton, N. D.—A meeting will be called by Emmons county business men to consider plans for the launching of a county fair. The organization of an association to handle the fair is proposed, and a great deal of favorable sentiment for the propect has already been engendered.

Grand Forks, N. D.—Miss Ida Cella Girard and Joseph Miller, both of Emerado, were married at 5 o'clock Tuesday afternoon at the Methodist parsonage here by Rev. F. M. McCoy.

Valley City, N. D.—Complaint has been heard again of the condition of the river below the dam, where it is claimed that hundreds of dead fish in an advanced state of putrification is a menace to health, and the odors revolting to anyone who happens in the neighborhood.

Fargo, N. D.—W. B. McLaughlin, formerly on the Fargo Forum force, has secured a lease of the Kenmare Journal and will have entire charge of that paper hereafter.

Forbes, N. D.—Farmers about Forbes made an auto trip to the big Johnson farm at Marion to spend Sunday and view the sights and methods on that monster place.

Fargo, N. D.—Preparations are now fully launched for the entertainment of the annual convention of the North Dakota State Educational association which will be held in Fargo Nov. 5, 6 and 7 next. At a meeting of the executive committee of the Fargo Commercial club an appropriation of $300 was made for the use of the committee in charge of the teachers' convention.

Devils Lake, N. D.—R. Sayer, the agricultural sage, has arrived in Devils Lake from Chicago on his annual business and inspection tour. Mr. Sayer is considered one of the best posted agriculturists, from a scientific standpoint, who is interested in the Northwest.

Minot, N. D.—Ernest Wilson, the young man from Circle, Can., who was convicted of passing forged checks here and sentenced to serve five years in the penitentiary, appeared before County Judge K. E. Leighton Tuesday and was admitted to parole.

WISCONSIN BRIEFS

Milwaukee—Taken with a cramp while swimming in the Milwaukee river at the foot of Chambers street Tuesday afternoon, Stephen Szynkowiak, 12 years old, 1183 Weil street, was drowned.

Green Bay—Mrs. Minnie Koehler, charged with the murder of her husband, Otto Koehler, appeared in municipal court Wednesday morning and entered a plea of not guilty. The preliminary hearing will be held next week on Wednesday before N. J. Monehan.

Manitowoc — Arrested twenty-four hours after he had passed a forged check for $22 here, pleading guilty and sentenced to eighteen months at Waupun, E. D. Woods, claiming to be a New Yorker, was taken to Waupun on Wednesday.

New Richmond—The common council has instructed City Attorney W. T. Doar to institute proceedings before the railroad commission of Wisconsin with the view of securing for this city a union depot for the joint use of the Soo line and Omaha railroad.

Madison—A campaign to eradicate the white grub from the fields of the state was started on Wednesday at the gathering of farmers held under the auspices of the Madison board of commerce.

Appleton—Mandamus action started against the town of Grand Chute to enforce payment of $815 for road improvement work was quashed by Judge Ryan on the grounds that the town board has until Sept. 1 to file a petition with the board, asking the supervisors to contribute their share.

Appleton—Mrs. Louise Kroehnke has been missing from her home since Aug. 15. It is feared she has met with foul play.

Milwaukee—Milwaukee Moose, 2,500 strong, will gather in Pabst park on Saturday for their annual picnic. Dancing, a concert by Mayr's band, carnival amusements and a speech by Mayor G. A. Bading will be the features of the program in the evening.

PENINSULA BRIEFS

Houghton—George Males, of Calumet, charged with resisting an officer, during the strike riot, had his final examination before Justice O'Sullivan and was bound over to the circuit court. He was remanded to jail in default of $200 bail.

Calumet—Judge Albert J. Murphy, special strike investigator for Governor Ferris, has established his headquarters in the Douglas house, Houghton, after concluding his investigations here.

Houghton—Miss Constance Haugen a graduate of the University of Wisconsin and with a wide experience in library work, has been selected by the Houghton school board as the successor of Miss Grace Whare, who recently resigned as librarian at the Houghton public library.

Manistique — While returning to Manistique from Doyle township, in the evening, William Bebeau's automobile struck a yearling calf on the road a short distance east of the city. The animal was instantly killed.

Laurium—A party of Laurium young men who went to Duluth when the walkout occurred a month ago, returned Tuesday preferring their old positions and conditions here to those in the Head of the Lakes.

Marquette—J. A. Manley of Mangum had the tendons in the wrist of one of his arms severed by a buzz saw. Manley is employed by the Consolidated Fuel & Lumber company at Mangum and was working on the circular saw yesterday when the accident occurred.

Hancock—K. T. Parker, a local painter, has been kept on the job for the past few weeks painting and tinting the public schools for the reopening which will be on Sept. 2.

Laurium—Dwight MacLachlan, formerly of Laurium, was drowned in a canoe accident in the St. Mary's river at the Soo last Sunday. The MacLachlan family lived in Laurium for fifteen years and are very well known here.

Marquette—Walter Timmins, the 12-year-old boy who was struck and seriously injured by an automobile driven by L. J. Gennett last Friday evening, and whose life was despaired of at the time of the accident, now has excellent chances for recovery, according to Dr. A. W. Hornbogen.

Menominee—Frank Hayes, who was arrested and examined before Municipal Judge William Waite on a charge of wife-beating, was released on $100 bonds furnished by Fred Meissner. Hayes, it is alleged, beat his wife so badly that she is ill in bed.

Negaunee—Upon being arraigned before Judge Alpine yesterday morning, Andrew Kes, the proprietor of a pool and billiard room on West Iron street pleaded guilty to the charge of running a gambling house and was fined a nominal sum.

Escanaba—Charles E. Strom, chief train dispatcher of the Peninsula division of the Chicago & Northwestern Railway company, with headquarters here, has resigned after twenty-three years' service with the company.

MINNESOTA BRIEFS

International Falls—Miss Olive Scott of Duluth arrived Wednesday morning for an extended visit at the home of her sister, Mrs. L. W. Wilson.

Bemidji—Maxine Tibbetts, the little 11-months-old daughter of Mr. and Mrs. F. S. Tibbetts, died at 8 o'clock Monday after an illness of two weeks. The funeral services were held at the home of the parents Tuesday afternoon.

Fergus Falls—Mrs. John Fladus of North Dakota, died here from intestinal trouble. Mrs. Fladus was brought here for treatment a short time ago but little could be done for her. She was a middle-aged woman and leaves a family.

St. Cloud—Joseph Baron, a resident of this city for twenty-two years, died Tuesday after having suffered with stomach trouble for over a year. Deceased was 77 years old, having been born in West Prussia, Germany, where he lived until about forty-five years ago, at which time he came to this country. He is survived by his wife and one son, Rev. Oswald, O. S. B., of Tacoma, Wash.

Brainerd—J. Palmer Clark of Kansas City, Mo., caught a 7¼-pound black bass in the waters of Borden lake, being accompanied on his fishing trip by Edward Smith.

Stillwater — Saturday, Aug. 23 has been designated as "Stillwater day" by the management of the Washington county fair that is to be held at Forest Lake on Friday and Saturday.

St. Paul — The hearthstone of the early French voyageurs who made their headquarters in the stone house at Taylor's Falls, in Interstate park, was found Thursday by workmen excavating in the foundations for relics. The house is thought to have been built 200 years ago.

Moorhead — Governor Eberhart has honored the demand of Governor Dunna of Illinois for the return to that state of Roy Gregory, held in the city jail here, and wanted at Mt. Vernon, Ill., for burglary and larceny alleged to have been committed in Jefferson county, Ill., on Sept. 1, 1912.

White Earth — Willie Wilkenson, a young man, member of a well digging crew employed in sinking a well for Julius Brown, a short distance north of the agency here, had occasion to go down a well a depth of eighty feet and was apparently overcome by gas and died before help could reach him.

Wykoff—Fire of mysterious origin, Tuesday night at 1 o'clock, burned a barn, calf, chickens and other property owned by Emma Mengesang. The loss is about $1,000, partly covered by insurance. Only four days ago a similar fire destroyed a barn and its contents, owned by William Affelt at about the same hour of night.

Winona — An unknown man, about 30 years old, evidently a farm hand, was found lying dead along the Burlington right-of-way across the river from Winona. He probably had been struck by a northbound train. A special northbound train crew discovered the body. There are no marks of identification.

Crookston — Postmaster Skoug received notification from Washington Wednesday announcing an extension of the free mail delivery territory in Crookston.

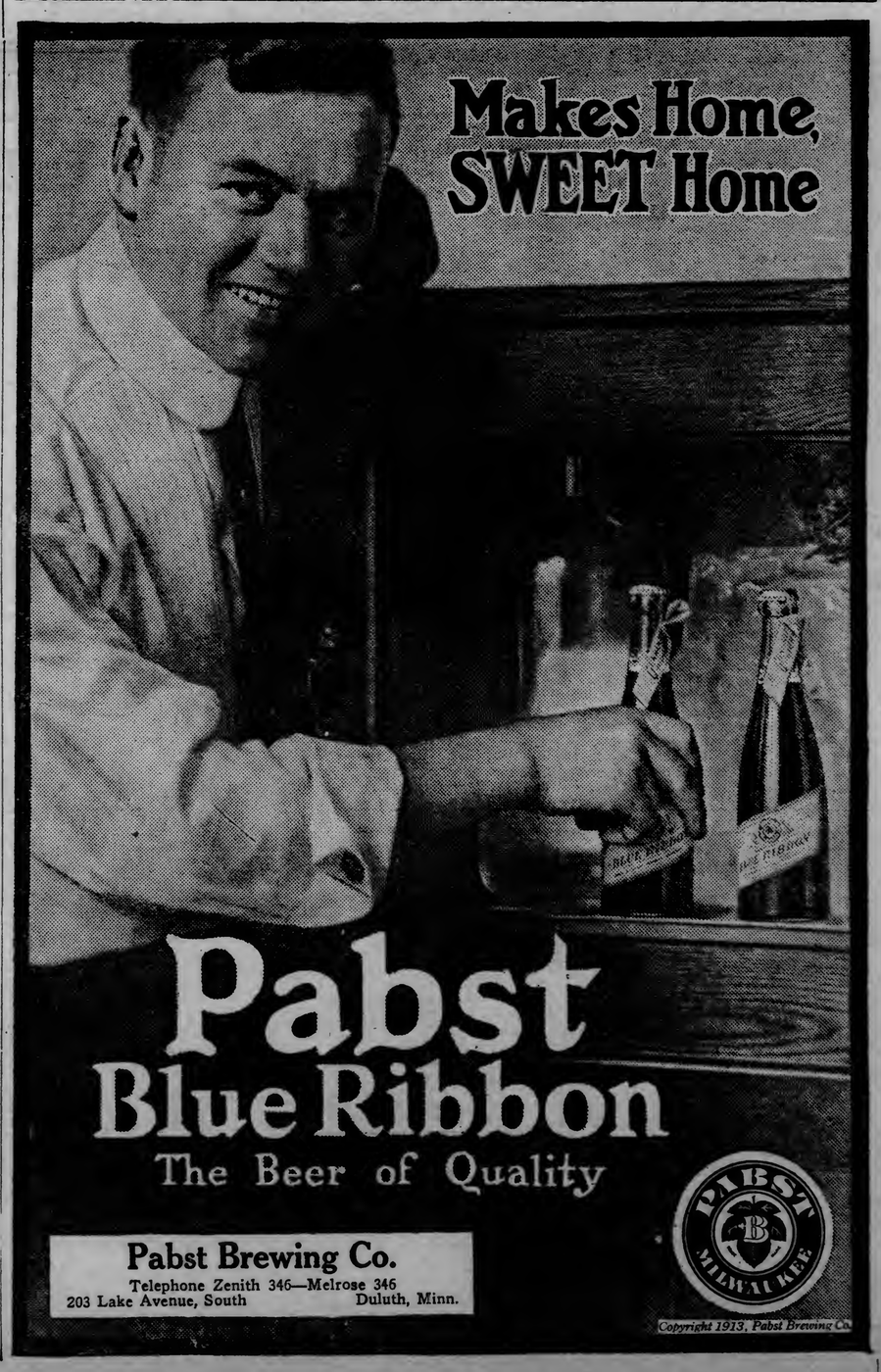

SPORTS

The Latest News Published on This Page — BASEBALL — EDITED BY BRUCE — ROWING — The Herald Sporting Gossip Is Reliable

DULUTH CITIZENS TO PAY TRIBUTE TO CREWS

Duluth Boat Club Members Will Be Honored at Banquet Given By the City and Members of the Club

Fans Would Like to See Walter Johnson Work in World's Series---Peggy Rhodes Will Pitch Against Superior.

THIS evening is to be made the august occasion of the banquet to the members of the victorious Duluth crews; the oarsmen who swept the historic Charles as it has never been so completely and so thoroughly cleaned during the course of all of the notable water events that have taken place on the famous old stream.

This should be the biggest and from all points of view the best banquet that this old town has ever been the scene of. During the past years there have been occasions when the members of the boat club and some people that were not members of the club, feted crew men who had achieved some victory; but upon the occasion of the gathering of tonight those attending the banquet have the greatest excuse ever given to citizens of any city in the United States or to the members of any boat club in the land.

Winnipeg made much ado over her stalwart sons when they returned from across the sea with the Stewart cup in their possession. Likewise some years ago the good cits of good old St. Paul waxed merry and grew vociferous when the Minnesota lads won several of the events at Springfield, Mass. These performances were indeed notable ones, but really pale into comparative insignificance when matched with the splendor of the achievements of the Duluth crews.

Our crews have gone out and raced against the very cream of the land—and they won, and this, too, with comparative ease. One crew rowed in four races and won them all. Our juniors and seniors, as was the case at St. Paul, gave themselves the greatest race of the two days. Why go abroad for our regattas?

Great are our crews and great was the victory they won. Great should be the nature of the testimonial upon the part of the good citizens of Duluth. Every member of the boat club should be present; every citizen who loves the great old game of athletics should be on hand, whether he is a member of the club or not.

That there may be no mistake about it, it is perhaps well to state that the banquet is not limited to members of the boat club, nor is it the spirit or the intent that it shall be strictly a boat club affair. It is a tribute upon the part of the city, a testimonial to feats that have caused the name of Duluth to be talked of from one end of the country to the other, and as such every one is given a hearty and cordial invitation to be present.

* * * *

If Washington Should Win.

IT IS possibly true that nine men out of ten—those directly out of connection with the game—would like to see Washington win the pennant in the American league. The reason is not in the least difficult to understand; the man in the crowd would like to see the wonderful Walter Johnson go against the winner of the flag in the National league.

Rested properly for so short a series as the one for the greatest honors of the national pastime, it is probable that Walter Johnson would be used every other day; it might be that in a desperate crisis the remarkable flinger of the Washington team would be sent in to pitch two or perhaps three games in succession.

Baseball men have remarked that Johnson rarely exerts himself. They say that he has so much stuff that he can go in and win without letting himself go the limit of his ability. Surely Griffith has the greatest pitcher in the world, and it would be the great test of his ability to send him into the world series.

Should Washington win the flag—and there is slight chance—there would be a legion of fans ready to bet on the chances of the American league team against those of the winner of the flag in the senior organization, though it's a cinch that the Washington team outside of Johnson does not compare with several of the teams of the National league.

Johnson would work every other day, that's a cinch, and, as stated before, there would be the possibility of the big fellow going into the box and working two or three games in succession, though this is far from probable.

It is all fancy, this writing of what Johnson might do, and more is the pity. It seems a shame that so great a pitcher, perhaps the most wonderful that we have ever had, doesn't seem likely to get his chance in the world's series. But then that is the way with baseball, Bill.

* * * *

We'll All Watch Peggy.

WILL SOMMER has given Harry Blume permission to use Peggy Rhodes in the doubleheader of next Sunday with Superior. Perhaps some of you are surprised that our Harry must get permission from cousin Will to use one of his own pitchers. Therefore we will explain. When we acquired, took over and otherwise annexed the slender youth with the hook curves and temperament, it was with the proviso that he was not to be pitched against Superior during the present season. Mind at that time some of the directors of the team believed that the pennant was a possibility. But anyway, be that as it may, you have not heard of Peggy Rhodes pitching against his former team mates during the present schedule.

According to the dope that was handed our way, Peggy the Pegger will be opposed to Cyrus Augustus Dahlgren—and the duel should be one that will bring the season to a fitting close and at the same time furnish us with some of the best baseball of all the inter-city games

* * * *

When Chivington Booted One.

TOM CHIVINGTON, the president of the American association, is forever getting in bad with the press of the large minor, as some mischievously delight to call the circuit Thomas draws salary from.

It was this rather hesitating person who ruled that a runner was out when he slid into first base. No sooner had the ukase of the chief of the clan gone forth than fat Garry Herrmann came roguishly forward and declared that it was the best joke ruling that he had ever heard of.

Then up spake Thomas and declared that he had been misquoted, another case where the slave of the press is dragged into the open as the alibi. The chances are that Tom was quoted correctly enough, but that he discovered that he had pulled a bone and was trying to get out of the thing the very best way he could.

That old misquoted thing is overworked at the best. Most newspaper men have the thing right in the first place, and when some one declares that he has been misquoted, just put it down that he is lacking in originality.

JULIUS BARNES AND JIM TEN EYCK RETURN FROM REGATTA

Julius H. Barnes, president of the Duluth Boat club, and "Jimmy" Ten Eyck, arrived from Chicago yesterday. It is quite needless to say that both of the men were in the very best of spirits, for the regatta smile has not as yet worn off the countenance of either man.

"The boys did even better than any of us expected," said Coach Jimmy. "We knew that we had a fast lot of boys, but that our crews would row away from the very class of the country, was indeed a sort of surprise—one of the most pleasant sort imaginable.

"Down East they say that we have the best crews that have been developed in the United States for a very long time. On the face of the showing made at Boston we can afford to be very modest and trust to the judgment of some of the rest of them.

"Duluth made a wonderful showing. It is a great boost for Duluth, the boat club and the rowing game. It shows what grit and faithfulness in training will do. Every member of the crews deserves great credit, for victories like the ones won at Boston are not achieved without great effort and self sacrifice."

Already the coach is planning for the fall regatta. A campaign will be started for new men to get their first start in the rowing game, and it is expected that when the work is started that the club will have one of the largest squads in the history of the sport on the water.

MOOSE LAKERS SAY THEY BEAT ADAMS

To the sporting editor of The Herald:

Referring to the letter of Manager Norsted of the Adams baseball team which appeared in The Herald Tuesday evening, regarding the game played at Moose Lake Sunday and the report which I sent in and which was published in The Herald, I wish to contradict Mr. Norsted when he says that this statement is false from start to finish.

The writer was present at the game from start to finish and was right on the job all of the time, on the base line and keeping score for the Adams team. Regarding the foul called by the umpire in the first inning, I beg to state that the ball rolled over directly towards the Adams bunch and fully eighteen inches outside the foul line. These runners started around the bases the minute the ball was hit, and although the umpire called the play at once, and he swears that he did, he could not have been heard, as the Adams players began cheering and calling to the men on the bases to run faster. When he could be heard, the umpire again called the play and, of course, the fact that they had scored two runs and then could not count them, made them sore. Mr. Norsted says that they gave that decision to Moose Lake without any dispute, which I also contradict.

He also says that in the fifth inning the crowd rushed out onto the field and threatened the Adams players with fists and clubs. I deny this absolutely and can supply any amount of sworn statements to the effect that it was not until in the ninth inning that any of the crowd came out onto the grounds and then the only person who was molested was the beautiful little umpire which the Adams brought with them, and who had said that he could lick any man in the crowd, although in a great deal stronger and more forcible language, and never at any time was there a sign of sticks or stones on the ground, except when this little umpire lost control of himself entirely and the writer was one of the persons who grabbed him and helped tear him away from the bat bag from which he was trying to get a bat.

In regard to time being called in the last inning, no such thing was ever done by the umpire and I have his sworn statement to that effect. If anyone called time, it must have been Pitcher Delborn himself, as he was the only one disputing with the umpire at the time.

When the game started, the captain of the Adams team and the Moose Lake team agreed that the umpire which Moose Lake put in first was to give up his position as soon as another man, who had been spoken for, arrived, and it was in the second inning that umpires were changed and not in the fifth, as Mr. Norsted says.

In speaking of umpires, the man from Duluth was about the poorest specimen that ever stood behind a base. As any baseball man knows, umpiring a game is no easy task and every decision cannot be exact, but when a man will sit up and see the ball go directly over the plate and then call it a ball three times in succession simply because the batter did not strike at it, it is surely unfair. And vice versa.

I am very reliably informed that as the Adams are acknowledged as the fastest amateur team in Duluth, it hurts their feelings to go out to a smaller town and get beaten, and whenever they have lost a game in any outside town this season or even in Duluth, they have always received a "rotten" deal.

The game, I understand, was advertised in Duluth as being against the semi-pro team of Moose Lake. Every man on the team except Felgen is home-grown, and Felgen is from the neighboring town, Barnum, and has played with Moose Lake the entire season.

If the Adams so desire, I am sure they can get a game with our team any time they wish to and any place they wish to play out with umpires who would have absolutely no interest in the game.

In my opinion, the Adams players are a good, jolly crowd, but they are a big bluff and when they found their bluff wouldn't work on the Moose Lake "rubes" or "semi-pros," they couldn't stand it.

H. L. MAHNKE,
Moose Lake, Minn., Aug. 21.

BOATS WIN RIGHT TO RACE IN FINALS.

Chicago, Aug. 21.—At the motor boat races yesterday, Oregon Kid, Kittyhawk V., Disturber III and Baby Reliance, won the right to contest in the finals on Saturday for the $5,000 Wrigley trophy. This event, the most important of the regatta, is open to boats of all sizes. In the elimination trials yesterday the big Van Blerck failed to start and Hydro-Bullet broke down after going half a mile. Barnacle for the first time was able to complete the course, making the fourteen miles in 21:04.

Summaries: First trial—Oregon Kid, 19:43 3-5; Kittyhawk, Jr., 21:58 4-5.

Second trial—Kittyhawk V., 20:40; Barnacle 21:04.

Third trial—Disturber III, 19:46½; Baby Reliance, 20:52; Hazel II, 21:40.

FEATURE EVENT GOES SIX HEATS.

Galesburg, Ill., Aug. 22.—Belford Belle, W. H. Smollinger's bay mare, took the $1,500 manufacturers' event from Henrietta C., after six heats of most sensational racing. Will Go won the first heat, Henrietta C. the third and fourth, and Smollinger's mare the second, fifth and sixth. The fastest time of the trot was 2:06½, in the second heat.

The fastest time of the 1913 meeting was made in "The Sidewheelers" for 2:07 pacers, when Warner Hall paced a mile in 2:04¼. All of the five heats went under 2:06. Minnie Chimes won first money in this race, Warner Hall second, and Our Colonel third. By walking off with the third heat, King Daphne was given fourth money.

STAR TWIRLER OF CLEVELAND NAPS

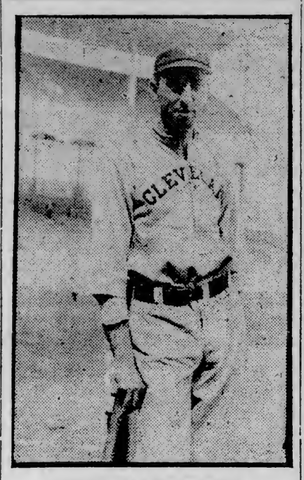

FRED FALKENBERG.

BASEBALL

TODAY AT 3:30
SUPERIOR vs. DULUTH
DOUBLE-HEADER SUNDAY.
First game at 2 p. m., the last games of the league season.

NORTHERN LEAGUE

FINAL GOES TO PEGGERS

Maroons Make It Four Straight By Winning 3 to 2.

Nelson Outpitches Blancke and Holds Dooks to Four Hits.

Winnipeg, Man., Aug. 22.—Winnipeg yesterday won the fourth straight game of the series between the Dooks and Maroons, Nelson having the better of Blancke in a pitching duel, the count being 3 to 2. But four hits were allowed by the local mounder. Errors coming twice at critical times threatened to throw the game to the visitors. With perfect support Nelson would have secured a shutout.

While Blancke also twirled a nice article of baseball, hits were bunched in the fifth and sixth innings.

Yesterday's game ended the season's engagements between the two teams. As a result of the four wins upon the part of Winnipeg the Maroons hold third place and will likely finish the season in that position. The score:

Duluth—	AB.	R.	H.	PO.	A.	E.
Monahan, cf	4	1	0	0	0	0
O'Brien, 2b	3	0	0	1	2	0
Meniece, 1b	4	0	0	9	0	0
Schreiber, ss	4	1	1	2	2	1
McGraw, lf	4	0	1	0	0	0
Woods, rf	4	0	1	1	0	0
Sweeley, c	4	0	1	8	1	0
Moll, 3b	4	0	0	3	0	0
Blancke, p	3	0	0	0	2	0
Totals	34	2	4	24	7	1

Winnipeg—	AB.	R.	H.	PO.	A.	E.
Wilkes, ss	4	0	0	0	2	1
Freer, cf	4	0	1	0	1	0
Ronan, 2b	4	1	1	2	3	0
Kirkham, lf	3	0	0	2	0	0
Jones, 1b	3	1	1	14	1	2
Rafferty, rf	3	1	1	2	0	0
Clothier, 3b	3	0	0	0	4	0
Bachante, c	2	0	2	7	1	0
Nelson, p	3	0	1	0	4	1
Totals	29	3	7	27	16	5

Score by innings—
Duluth .....0 1 0 0 0 1 0 0 0—2
Winnipeg .....0 0 0 0 2 1 0 0 x—3

Summary: Three-base hit—Bachante. Two-base hits—Jones, Schreiber, Ronan, Woods. Sacrifice hits—O'Brien, Kirkham. Double play—Moll, unassisted. Bases on balls—Off Blancke, 3. Struck out—By Blancke, 7; by Nelson, 4. Passed ball—Sweeley. Left on bases—Winnipeg, 6; Duluth, 5. Time of game—1:35. Umpire—Stout.

PIRATES CINCH FLAG BY BEATING ORPHANS.

Winona, Minn., Aug. 22.—Winona won yesterday by the score of 4 to 1 from La Crosse, thus cinching the pennant for the present season and still further increasing the lead over Superior. Toraason and Sutton both pitched good baseball, the breaks of the game decidedly favoring the local heaver. The score: R. H. E.

Winona .....0 0 0 0 0 2 0 0 2—4 8 3
La Crosse .....1 0 0 0 0 0 0 0 0—1 5 3

Batteries — Toraason and Meyer; Sutton and Hruska.

RED SOX GIVEN BAD BEATING AT THE FORKS.

Grand Forks, N. D., Aug. 22.—Superior was beaten by the score of 10 to 0 here yesterday. It was the second one-sided drubbing that has been handed to the Red Sox in two days. Chicken was touched up for ten hits, and the five errors made by his teammates also counted in the scoring. Yesterday's game was the final of the season on the home grounds. The score:

R. H. E.
Superior .....0 0 0 0 0 0 0 0 0— 0 8 5
Grand Forks ..3 0 0 0 0 0 0 7 x—10 10 2

Batteries—Chicken and Benrud; Gilmore and Edmunds.

NATIONAL LEAGUE

Hard-Hitting Game.

Philadelphia, Aug. 22.—In a hard-hitting game here, Pittsburg defeated Philadelphia by 9 to 6. Pittsburg made fourteen hits for a total of twenty-eight bases, Byrne leading with a home run, a double and a single, while Miller made a home run and a double, and every one of the visitors except O'Toole got one or more safeties. Alexander was knocked off the rubber in four innings and Rixey lasted only one, but Marshall finished the game in good style. After being hit hard for three innings, O'Toole settled down until the latter part of the contest, when he weakened, but the home team never got close enough to Pittsburg's score to be dangerous. Lobert was hit on the knee by a fast grounder off Wagner's bat in the first inning, and the injury later forced him to leave the game. Score: R. H. E.

Pittsburg .....2 0 3 1 2 1 0 0 0—9 14 1
Philadelphia ....0 0 2 0 0 0 0 2 2—6 13 3

Batteries—O'Toole and Simon; Alexander, Rixey, Marshall and Killifer and Howley. Umpires—Brennan and Eason.

Rally in Ninth.

Boston, Mass., Aug. 22.—With the score tied, two out, and three men on bases in the last half of the ninth inning, Harmon gave Connolly a base on balls and forced Whaling across the plate with the run which gave Boston the victory over St. Louis yesterday, 7 to 6. The visitors batted Hess hard in the first, third and fifth innings. Boston found Griner easy after the third and drove him from the box in the sixth.

Perdue beat out a bunt in the ninth inning, giving him the fifth hit he has made this season. Score: R. H. E.

St. Louis .....2 0 2 0 2 0 0 0 0—6 10 3
Boston .....0 0 0 2 2 2 0 0 1—7 13 1

Batteries—Griner, Harmon and Hildebrand and Wingo; Hess, Perdue and Rariden and Whaling. Umpires—O'Day and Emslie.

Reds Beat Brooklyn.

Brooklyn, N. Y., Aug. 22.—Brooklyn and Cincinnati battled on even terms up to the ninth yesterday, when Bescher was hit by a pitched ball, Bates sacrificed and Egan and Hoblitzel singled, which, with Wickland's out, sent two runs across, giving the victory to Cincinnati, 6 to 4. Bescher, Egan and Hoblitzel divided nine of the eleven hits made off Ragon, and Bescher scored half of the Cincinnati runs. Ames was effective except in two innings, and was given faultless support. Score: R. H. E.

Cincinnati .....0 1 1 0 2 0 0 0 2—6 11 0
Brooklyn .....0 0 2 1 0 1 0 0 0—4 8 1

Batteries—Ames and Clark; Ragon and Miller. Umpires—Klem and Orth.

Easy for Giants.

New York, Aug. 22.—The New York Nationals had little trouble in winning the first game of their series with Chicago yesterday, the score being 8 to 2. Mathewson kept the hits scattered, while the champions knocked Stack out of the box in the third and hit Moore hard.

The visitors took the lead in the third on singles by Leach and Evers and Schulte's sacrifice fly. Score:

R. H. E.
Chicago .....0 0 1 0 1 0 0 0 0—2 8 1
New York .....0 0 4 2 0 1 0 1 x—8 12 0

Batteries—Moore, Stack and Archer; Mathewson and McLean, A. Wilson. Umpires—Rigler and Byron.

AMERICAN LEAGUE

Sox Batted Hard.

Chicago, Aug. 22.—Connie Mack's crippled league leaders hit Pitcher Benz all over the field in the fourth and the sixth innings, and, with some daring base running by Oldring and Collins, defeated Chicago, 7 to 1, yesterday. The visitors started a batting bee in the sixth which caused the retirement of Benz, when Schang tripled, clearing the bases. Colling led his teammates in the batting, making a hit each time he faced Benz. The locals were saved a shutout when Bodie's single was followed by hits by Weaver and Benz, a sacrifice by Rousch and a walk to Kuhn. The fielding behind Shawkey, who pitched in fine form, prevented Chicago scoring on three other occasions. The score: R. H. E.

Philadelphia ....0 0 0 2 0 0 0 0 0—2 12 0
Chicago .....0 1 0 0 0 0 0 0 0—1 5 1

Batteries—Shawkey and Schang; Benz, Smith and Kuhn. Umpires—Connolly and McGreevy.

Browns Are Blanked.

St. Louis, Mo., Aug. 22.—Bob Groom was too much for St. Louis yesterday, Washington scoring a shutout, 7 to 0. St. Louis had several chances to tally, but Groom was invincible and his support was steady. The score: R. H. E.

Washington ....0 1 0 0 0 0 0 0 1—2 6 0
St. Louis .....0 0 0 0 0 0 0 0 0—0 5 2

Batteries — Groom and Henry; Leverenz, Baumgardner and Agnew, Alexander. Umpires—Dineen and Egan.

Naps Are Beaten.

Cleveland, Ohio, Aug. 22. — Boston won from Cleveland, 3 to 2, yesterday in seven innings. The game was called because of rain while Cleveland was at bat in the eighth inning. The score:

R. H. E.
Cleveland .....0 2 0 0 0 0 0—2 5 0
Boston .....0 0 3 0 0 0 0—3 6 3

Batteries—James and O'Neil; Leonard and Carrigan. Umpires—O'Laughlin and Sheridan.

AMERICAN ASSN.

Comstock Wins Another.

Milwaukee, Wis., Aug. 22.—Ralph Comstock, the sensational Minneapolis pitcher, made his final appearance in a Minneapolis uniform yesterday and pitched his team to a 9 to 2 victory over the leaders, making the champions' fourth consecutive victory in as many days. Braun, who started for Milwaukee, was knocked out of the box and Dougherty, who followed him, was just as easy. Rossman's hitting was a feature. Comstock left last night for Detroit, where he will join Jennings' team. Score: R. H. E.

Milwaukee ....0 0 0 0 0 0 1 0 1—2 5 3
Minneapolis ....0 2 0 2 0 4 1 0 0—9 12 0

Batteries—Braun, Dougherty and Hughes, Marshall; Comstock and Smith. Umpires—Chill and Irwin.

Indians Defeat Colonels.

Louisville, Ky., Aug. 22.—Indianapolis defeated Louisville yesterday in ten innings, 5 to 4. The locals tied the score in the ninth on V. Clemons' single, Severoid's walk, and Nichoff's single and the visitors won on Cotter's single, Burk's walk, Reilly's sacrifice and Crandall's sacrifice fly. This sends Louisville down to fourth place. Score: R. H. E.

Indianapolis .0 0 0 2 0 0 0 2 0 0 1—5 10 2
Louisville ....2 0 0 0 1 0 0 0 1 0—4 11 1

Batteries—Burk and Cotter; R. Clemons, Ellis and Severoid, V. Clemons. Umpires—Brief and Johnstone.

Saints Are Beaten.

Kansas City, Mo., Aug. 22.—Kansas City defeated St. Paul yesterday in a heavy hitting game, 6 to 5. The visitors started with a two-run lead in the initial inning. Kansas City batted across five runs in the third, when Barbeau doubled with the bases full. Score: R. H. E.

St. Paul .....2 1 1 0 0 0 0 1 0—5 11 1
Kansas City ..0 0 5 0 0 0 0 1 0 x—6 9 1

Batteries—Walker, Karger and Miller; Riley, Daniels and Moore. Umpires—Murray and Connolly.

CLEVER TENNIS BEING PLAYED

Fast Games Mark Semi-Finals of Head of Lakes Tourney.

Play is down to the finals in the doubles of the Head of the Lakes open tournament. Dinwiddie and Lauren Kennedy yesterday defeated Pridnow and Cohen of the range by the score of 6-1, 6-3, 6-1. W. Bell and R. Bissonnette won from Mack Washburn and W. Fraker, 6-2, 8-6, 3-6 and 7-5. The winners are scheduled to meet sometime this afternoon.

In the singles Dinwiddie and Washburn will meet Sunday morning, Lauren Kennedy and Walter Fraker also being on the schedule.

So far during the tournament the quality of tennis has furnished some of the best games seen on local courts during the present season. It is expected that the finals in both the singles and doubles will bring out some of the best play of the year and will furnish a fitting finale to the best year in the history of Duluth courts

OLD RIVALS IN FINAL SERIES

Duluth and Superior open the final series of the season today at Athletic park. Sunday the two teams will bring the season to a close with a double bill at Athletic park, the second game of the final clash being scheduled for Hislop park.

For the first time during the present season Peggy Rhodes will be pitched against Superior. The lank one will be sent against Cy Dahlgren in one of the games of Sunday, according to the statement issued from the local baseball office today.

By the terms of the agreement that brought Rhodes to the Dooks he has been prevented from working against Superior. In the final game of the season the ruling has been let down.

With favorable weather conditions for Sunday it is to be expected that the combination of the bargain counter attraction and the last games of the season, will bring out the largest gate of the year.

FIRST ROUND NEARING END

Good Progress Being Made in the City Tennis Tourney.

It is expected that the first round of the city tennis tournament will be played out today. This round was nearly completed yesterday, there being but a few remaining games.

Some surprisingly good tennis has been played in the various games. One of the surprises of the tourney to date is the fast article of tennis played in the junior division.

It is expected that R. Graves and G. McCormick will settle the junior championship tomorrow afternoon, when the two boys will meet in the titular match.

The following games were played yesterday:

G. Morgan won from C. Beall by default; P. S. Mitchell won from Dr. W. Clarke, 6-0, 6-1; J. Richards won from H. C. Matcke by default; R. Graves won from A. W. Withrow by default; R. Pineo won from Dr. E. L. Cheney, 4-6, 9-7, 8-6; W. S. Tleford won from W. C. Allen by default; W. H. Bell won from W. H. Stanford, 1-6, 6-1, 6-2; Mac Washburn won from W. H. Klichli by default; C. Abbott won from A. F. McManus, Jr., 6-3, 6-2; J. D. Ireland won from J. E. Rockwell by default; C. K. Dickerman won from L. Culbertson by default; E. Ingalls won from W. Pressentine by default; F. W. Palne won from W. O. Derby by default.

WOMEN GOLFERS ELECT OFFICERS.

La Crosse, Wis., Aug. 22.—Finals in the women's state golf tournament are being played on the links of the La Crosse Country club today by Mrs. C. J. Felber of La Crosse and Miss Greene of Milwaukee, winners in the semi-finals yesterday. Mrs. Felber is the president of the state association.

New officers of the association were elected today as follows: President, Mrs. Lyman Bourique, Milwaukee; vice president, Mrs. Harriet Cole, Kenosha; secretary and treasurer, Mrs. Lawson, Milwaukee.

The tournament of 1914 will be held on the course of the Milwaukee Country club.

TENNIS STARS MEET AGAIN

Champion McLoughlin and W. J. Clothier Play on Newport Courts.

McLoughlin Is Favorite But Philadelphian Is Strong Player.

Newport, R. I., Aug. 22.—The tennis attention of the country centered today in the Western and Eastern battle on the Casino grand court between Champion Maurice E. McLoughlin and Former Title Holder William J. Clothier of Philadelphia in the sixth round of the all-comers' tournament.

Owing to the strength, versatility and experience of both players, the match was generally regarded as probably the most decisive of the week, with the winner a favorite for the championship. The odds on McLoughlin this morning were 5 to 4.

The two players have faced each other several times since McLoughlin's first quest for national and international renown, and while Clothier proved the master in the earlier matches he fell before the Californian in year in the sixth round of the all-comers' tournament in a four-set contest.

The Philadelphian has been a factor in national tournaments for over ten years, winning the national title in 1906, after being runner up in 190 and 1904. McLoughlin's career at Newport began five years ago when he was a runner up, followed in 1911 by the winning of the all-comers and last year as champion.

Two matches remained to be played in the uncompleted fifth round, Law of Philadelphia meeting Williams of the same city and Strachan of San Francisco going up against Whitney of Boston, while in the top quarter of the sixth round there was a match between Beekman of New York and Niles of Boston.

The other survivors of the five rounds, Washburn of New York and Johnson of Philadelphia, were compelled to await the outcome of the Law-Williams and Strachan-Whitney matches.

CLUB TITLE TO BE PLAYED FOR

The club championship will be played off tomorrow afternoon on the links of the Northland club. There will be a qualifying round of eighteen holes. The sixteen best scores will compete at scratch for the club championship. The second sixteen will compete at scratch for the first flight up.

This is one of the best programs arranged for the season and some of the best golf seen at the Northland links should result. It is expected that the play for the first sixteen scores will be both close and possessing quality.

CHICAGO MAN HEADS YACHTSMEN.

Oshkosh, Wis., Aug. 22.—Dr. O. L. Schmidt of Chicago was elected president of the Inland Lakes Yachting association at its annual meeting here yesterday, to succeed P. A. Valentine. C. W. Hollister, Oshkosh, was re-elected a member of the executive committee, William Pelouse, Chicago, representing the Oconomowoc Yacht club, was elected a member of the executive committee.

No election was held for the office of secretary and treasurer.

White Bear was chosen as the lake and the club for the 1914 regatta of the association.

FLYER IS ENTERED.

The Hydro-Bullet Will Compete in Keokuk Power Races.

Keokuk, Iowa, Aug. 22.—Hydro-Bullet, a 26-foot hydroplane, owned by Earl H. Deakin, Elkhorn, Wis., and carrying 100 H. P. motor, was entered today, for the Mississippi valley races here Aug. 26, 27 and 28. She is believed to be a "dark horse" and is said

WE know that every owner of a car does not buy his own oil personally, that is why they have so much engine trouble. Those who demand

MONOGRAM OIL

in their engines are having less trouble and far better results.

Kelley HARDWARE CO.
118 & 120 WEST SUPERIOR ST. DULUTH, MINN.

NORFOLK a New ARROW COLLAR
HIGH IN THE BACK AND LOW IN FRONT 2 for 25c
Cluett, Peabody & Co., Inc., Makers

to be capable of sensational speed, though she has been unknown up to this time.

That tremendous power is not always necessary to attain high speed is illustrated in the "Scarey William," a 17-foot "Valley" hydroplane, entered by A. J. Ruddick of Gregory, Mo. The "Scarey William" is powered with a three cylinder, 15-horse power high speed motor, and at the Quincy races recently, she cleaned up every other boat, excepting the "Teaser IV," which has 100 horse power. With only 15 horse power the "Scarey William" made within a fraction of thirty miles an hour, or only about eight miles less per hour than the big 100 horse power planer. "Scarey William" is expected to be one of the sensations of the Keokuk regatta, despite her small power, and is sure to trim everything in her class, barring unforeseen accidents.

HOSTILITY TO JOHNSON GATHERS MOMENTUM.

London, Aug. 22.—The engagement of Jack Johnson, the American heavyweight pugilist, by a London music hall, was condemned at a meeting yesterday of the Variety Artists' federation. A resolution was adopted characterizing the engagement of Johnson as a violation of public decency.

Hostility to the negro boxer's appearance on the stage is gathering momentum and it seems likely that his engagement will be cancelled.

LAKE GENEVA YACHT WINNER AT OSHKOSH.

Oshkosh, Wis., Aug. 22.—Santa of Lake Geneva took first place in the Inland Lake Yachting association's races on Lake Winnebago yesterday, thereby winning the Valentine cup and taking the lead in the contest for the Gilbert cup to be decided today.

Troubadour of White Bear, St. Paul, was second yesterday, after a strenuous race against a twenty-mile blow. For more than one-half the race, a man rode the mast, but the Lake Geneva boat could not be overtaken. Adryn II of Menasha was third, and Glyndwr of Oshkosh fourth. La Belle of Oconomowoc was disabled soon after the race began. Troubadour is second and Kathryn II of Oshkosh third in the struggle for the Gilbert cup, so that the feature event today is expected to be the best race of the regatta.

Natomah of White Bear, which has won all of the class B races, holds the championship in that class, while Edith of Oshkosh, by winning yesterday, has the lead for the class C yachts.

COX MAKES GOOD DRIVE AT SALEM.

Salem, N. H., Aug. 22.—Walter Cox made one of the best drives of the year at the Grand Circuit meet at Rockingham park yesterday and won the "Granite State," valued at $5,000, with Lady Grattan. Reusens from the Geers stable, who had been counted a certain winner of the event, was second.

Lon McDonald outstepped the field in the opening heat with Tommy Horn, though Cox brought Lady Grattan up to a close finish, the first three horses being lapped at the wire. Tommy Horn led to the wire in the second heat when Lady Grattan nipped him, Reusens was a length back. Lady Grattan led all the way in the third heat. Reusens was running the last twenty yards, but the judges placed him second. In the final heat, Lady Grattan broke after getting the word and Reusens took the lead in the back stretch. In the last furlong, however, Cox challenged Geers and fairly outraced him.

Tommy Murphy of New York never won a cheaper race than the pacing division of the American Horse Breeder futurity with Tilly Tipton. Of the $3,000, the winner got $2,100, while Homer Baughman and Ella K. R. took $387.50 each.

Bon Ton had no trouble in winning first money in the 2:20 trot. Earl, Jr., the Canadian pacer, won the free-for-all pace in which Braden Direct was favorite.

GAMES MAY BE HELD "NOT PLAYED."

Green Bay, Wis., Aug. 22.—In the event that the Oshkosh baseball team of the Wisconsin-Illinois league cannot arrange with Rockford to play off the two games stricken off the schedule by President Weeks, those games will simply be considered as "not played", according to a statement of Mr. Weeks this afternoon.

"If the Oshkosh club feels that it does not care to disarrange other scheduled games in order to make the trip to Rockford, that settles the matter," said the president.

NEW ARCHERY CHAMPIONS NAMED.

Cambridge, Mass., Aug. 22.—Four new archery champions of the United States were named last night by President Burton P. Gray of the National Archery association, which is holding its annual tournament on Soldiers' field this week.

J. W. Doughty of Tacoma, Wash., became the long distance male champion archer of this country, and Robert P. Elmer of Wayne, Pa., the short distance male champion, as a result of their shooting in the three days' single matches.

On the women's side of the tournament, Mrs. P. S. Fletcher of Chicago was announced as the long distance champion, and Mrs. L. C. Smith of Newton as the short distance champion.

Two team matches today will bring the tournament to an end.

BICYCLE RECORD BROKEN AT PARIS.

Paris, Aug. 22.—Oscar Egg yesterday broke the world's one-hour bicycle record, unpaced, by covering 43 kilometers, 280 meters (26.92 miles).

Marcel Berthet on Aug. 7 established a record of 26.35 miles. The American unpaced bicycle record for one hour—25 miles ,600 yards—was made by W. W. Hamilton at Denver in 1898.

The Round Up at Half Price.

$25 Suits for $12.50.
$20 Suits for $10.00.
$15 Suits for $7.50.
$10 Suits for $5.

Come quickly to the Big Duluth for the sale is nearly over.

Messina Shaken.

Messina, Sicily, Aug. 22.—A strong earthquake occurred here yesterday. It was brief in duration, not more than four seconds, but caused a great panic among the populace, who ran out of the wooden huts where they have lodged since the earthquake in 1908.

INJURED MEN ASK DAMAGES

Big Sum Involved in Personal Injury Actions in District Court.

Oliver Iron Mining Company Defendant in Suit for $20,643.

Three personal injury actions involving claims aggregating $28,800 were filed yesterday in district court. The Oliver Iron Mining company, the Republic Iron & Steel company and the St. Croix Lumber & Manufacturing company are defendants.

Carl Sustarsic wants $20,643 damages from the Oliver company for injuries claimed to have been sustained by him in the Adams mine at Eveleth, Aug. 7, 1912. Sustarsic lost his hat in the shaft of the mine and while in the act of recovering it his left arm was caught between the side of the shaft and a cage used for hoisting ore.

Tom Percisli is suing the Republic Iron & Steel company for $3,000 because while working in the Schley mine near Gilbert on March 23 this year he lost the sight of his right eye. He claims that he was obliged to work with a dull pick. In cutting into a hard ore breast, a chip flew off and struck him in the eye. He claims that the place in which he was working was dimly lighted.

Arthur Laurila, a minor, through his guardian, John Laurila, wants the St. Croix Lumber & Manufacturing company to give him $5,150 for a broken leg and fractured ankle sustained in an accident on Feb. 1 this year while in the company's employ near Winton. Laurila claims that a team of horses which he was driving jumped suddenly forward and threw a heavy log against him. He alleges that he was laid up with the injuries for two months.

WOMEN ARE DETAINED ON SMUGGLING CHARGE

Ex-Senator Spooner Retained By Mrs. Velie and Companion.

New York, Aug. 22.—Mrs. W. L. Velie of Moline, Ill., wife of a wealthy manufacturer of automobiles, and Miss M. J. Lillie, Mrs. Velie's traveling companion, were arraigned before United States Commissioner Stanton in Hoboken yesterday and held in $500 bail each to answer charges of smuggling and failing to declare jewelry, furs and lingerie, brought over by them on the Kaiser Wilhelm II, Aug. 29. Bail was furnished and they will be given a hearing Monday. The value of the articles in question was not made public, as the customs appraisers have not completed their examination of the trunks, but officials said at least $3,000 worth of dutiable wearing apparel was not declared. Former United States Senator Spooner of Wisconsin was retained as counsel for Mrs. Velie and Miss Lillie.

ANNUAL PICNIC OF IONIC LODGE

Reunion of Masons Will Be Held at Fond du Lac Aug. 27.

Chambers' grove at Fond du Lac has been selected as the place for holding the first annual picnic of Ionic lodge, No. 186, A. F. & A. M. next Wednesday, Aug. 27. The affair will be an outdoor reunion of Masons and will not be confined to members of Ionic lodge. All members of the fraternity have been invited to participate in the day's fun.

A special train will leave the union depot at 1:30 o'clock and will leave Fond du Lac on the return trip at 8 p. m. Basket lunches will be taken by the women. Excursion tickets for the round trip may be secured from W. D. Underhill, American Exchange Bank building, Carl E. Lonegren, 1924 West Superior street, or Edward Armstrong, Herald office.

An interesting program of sports is now being arranged. One of the features of the affair will be a baseball game between nines headed by Carl E. Lonegren, worshipful master, and Edward Armstrong, senior warden of Ionic lodge. The committee in charge would appreciate it if those who are going would procure their tickets in advance in order to insure sufficient train accommodation.

POLICE MAKE GOOD REVOLVER SCORES

Sergeant Roberg Leads Squad With 46 Out of Possible 50.

The best score at the regular weekly practice shoot of the police yesterday afternoon was made by Sergeant Roberg, who led thirty-two entrants with a total of 46 out of a possible perfect score of 50.

Sergeant Roberg was hard pressed for the honors by Patrolmen Danielson and Murray, who made scores of 45 each, and Jailer Barber, whose score was 44. Only policemen on night duty took part in the shoot, the officers using a 6-inch target for the practice at a distance of 150 feet. Each man was allowed ten shots, with five points given each perfect shot.

The scores made by the other officers follow:

Sergeant E. H. Barber, 43; Patrolman Robert Smollett, 41; Sergeant Holmstrom and Patrolmen L. D. Root and Nyberg, 40; Patrolman Ricketts, 39; Patrolman Brouillette and Lieut. Fritz, 38; Patrolman Stahl, 37; Patrolmen Montgomery and Heinrich, 35; Patrolman D. Olson, 34; Capt. Fiskett, 33; Patrolmen Youngstrom, Grenager and Snarski, 32; Patrolman Connor, 31; Patrolman Harling, 29; Patrolman Kraeger, 28; Patrolmen J. W. Monahan and Hartz, 26; Patrolman Mahlen, 25; Patrolman James Woods, 21; Sergeant Butchart, 15; Lieut. Wilcox, 13.

CAMINETTI'S CASE SET FOR TUESDAY.

San Francisco, Cal., Aug. 22.—F. Drew Caminetti, companion of Maury I. Diggs in the flight from Sacramento to Reno, Nev., with Marsha Warrington and Lola Norris, will face a jury next Tuesday in the same courtroom in which Diggs was convicted, and attempt to prove that the elopement episode did not render him amenable for violation of the Mann white slave act.

Special Prosecutor Roche announced the charges or counts of the indictment upon which the government will attempt to convict Caminetti. They are four: That he transported or assisted in the transportation from one state to another of Lola Norris for immoral purposes; that the tarnsported or assisted in the transportation from one state to another of Marsha Warrington for immoral purposes; that he induced and enticed Lola Norris to go to Reno for an immoral purpose, and that he induced and enticed Marsha Warrington to go to Reno for an immoral purpose.

It is not known here whether Commissioner General of Immigration Anthony Caminetti, father of the defendant, who is now in Washington, will be present at the trial.

BOY DRIFTS OUT INTO LAKE ON RAFT

Life Savers Rescue Jerome Monahan From Perilous Position.

Rapid work on the part of the members of the life-saving crew yesterday afternoon saved Jerome Monahan, 12-year-old son of Mr. and Mrs. Andrew Monahan, 218 Twelfth avenue east, from drowning while out on a raft about a half mile from the lake shore at Fifteenth avenue east.

Young Monahan and a companion went out on a raft early in the afternoon and after playing around for a short while, the other boy returned to the shore and Monahan went out alone. His raft drifted far out from shore and the boy was unable to keep it from going any further. At this juncture Jerome's companion rushed to a nearby house and told the occupants that a boy was way out in the lake and unable to get back.

The life saving station was notified and Capt. McKenzie and several men immediately went to the scene. They rescued the boy just in time, for according to Capt. McKenzie, the raft would have overturned within a very short time after that, as it was a very frail affair. The life savers rowed to shore and Jerome went home. He was none the worse for the experience and the fact that he remained rather cool during the entire time greatly aided the life savers.

GOPHER WINNER OF FLEET HONORS

Duluth Naval Militia En Route Home From Annual Cruise.

Crowned with honors the U. S. S. Gopher, Duluth's naval militia ship, will return to Duluth tomorrow.

Lieut. Com. Fred Engels, paymaster, returned to Duluth last night. He left the Gopher at Chicago on the way back and came on by rail. He will go to Two Harbors tomorrow morning to meet the boat as it returns to the Duluth harbor.

There were eleven ships in the Great Lakes fleet and the Gopher ranked among the first. Commander Stone, after inspection, declared the Gopher to be one of the most shipshape in the fleet.

The Duluth boys won two of the most important races during the regatta at the Perry celebration. The 8-oared gig and the 6-oared whaleboat events were carried off by the Duluth boatmen.

The Gopher will make another trip the second week in September. The boat will be gone a week, passing the time in maneuvering and target practice.

RICH TIMBER LAND

Found to Be Part of the Estate of John McRae.

Los Angeles, Cal., Aug. 22.—After having lain dormant for six years, an attempt is now being made by the public administrator to secure letters for the settlement of the estate of John McRae, who died in Michigan in 1907, and part of whose estate, it has just been discovered, consists of 4,800 acres of redwood timber land in the upper Tule district, valued at $800,000. Practically coincident with the application was a petition from Donald McRae, of San Francisco, who claims to be a son, and whose request is concurred in by Miss Hector McRae of Ewen, Mich., who claims to be a daughter.

TWO CIRCUS TENTS WRECKED BY STORM.

Chicago, Aug. 22.—Several hundred persons were thrown into a panic last night when they were caught under a circus tent which was blown down in a wind storm. Several persons were hurt, but none seriously.

Two Men Hurt.

Bloomington, Ind., Aug. 22.—A severe wind, electrical and rain storm late yesterday blew down the main tent of a circus, injured two persons and scattered the seats over the field so that it was impossible to give a night show.

Harry Williams, a musician, received a broken leg when a wagon, under which he had taken shelter, was blown over on him, and Thomas Chestnut, a canvas man, suffered a fractured arm.

Wind Saves Biddeford, Me.

Biddeford, Me., Aug. 22.—A shift of the wind saved Biddeford from disaster yesterday by turning back a forest fire that had swept up to the very outskirts of the city, despite the efforts of 800 militiamen, firemen and volunteers summoned by a riot call. Thousands of acres of land were burned over, but as there was no valuable standing timber in the way, the loss was comparatively small.

MRS. CULBERTSON CHOSEN DELEGATE

Duluth Woman Going to World's W. C. T. U. Meet in Brooklyn.

Alexandria, Minn., Aug. 22.—The Minnesota W. C. T. U. in session here re-elected all state officers as follows yesterday: President, Miss Rozette Hendrix, Minneapolis; vice president, Mrs. Eva Waterman, Elk River; corresponding secretary, Mrs. Kate Kercher, Minneapolis; recording secretary, Mrs. Belle M. Welch, Minneapolis; treasurer, Mrs. Della R. Mandigo, St. Paul.

One of the problems considered was that of law enforcement against blind-pigs, the question being whether local unions should bring prosecutions through their own organizations or act through a law enforcement league. The discussion was wholly informal but the sentiment of the convention favored the latter course.

There are 164 voting delegates in the convention and also many visitors.

Over 5,000 State Members.

Mrs. Ella F. Hendrix, acting state treasurer, gave a report showing the number of active members in Minnesota. The W. C. T. U. members in this state are now 5,063 and there are 156 members of the Y. P. B. and 372 of the Loyal Temperance Legion. She further reported that the finances of the state union are in excellent shape with money on hand for current expenses.

Delegates were elected to the world convention to be held in Brooklyn, one delegate being allowed for every 1,000 members, giving Minnesota five delegates. These are: Miss Rozette Hendrix of Minneapolis, Mrs. Eva Waterman of Elk River, Mrs. J. T. Culbertson of Duluth, Mrs. B. L. Scovell of Minneapolis, and Miss Eva Jones of St. Paul. The alternates are: Mrs. Abbie Church of Northfield, Mrs. Minnetto Miller of Big Lake, Mrs. Margaret Densmore of Montevideo, Mrs. J. M. Thompson of Owatonna and Mrs. P. A. Persons of Northfield. Mrs. Margaret Densmore was also re-elected editor of the official paper, the White Ribbon.

Memorial services were conducted by Mrs. Carrie Green.

KILLS MAN TO GET TOBACCO.

Jeffersonville, Ind., Aug. 22.—Edward Morton, an inmate of the state reformatory here, stabbed and killed Charles Bartle, another inmate, so that he could be sent to the Indiana state prison at Michigan City, where the prisoners are given tobacco.

"As I have not long to live, could you not let me have some tobacco?" Morton asked Supt. Peyton when told that Bartle was dead.

MISSOURI SUING PULITZER LEGATEES.

St. Louis, Mo., Aug. 22.—The University of Missouri has filed suit in the probate court here against certain philanthropic legacies under the will of the late Joseph Pulitzer, who was owner of the New York World and the St. Louis Post Dispatch.

One suit is for the payment of an inheritance tax of $14,450 on sums aggregating $292,000 which are set aside from the earnings of the Post Dispatch for the Philharmonic Society of New York, the Metropolitan Museum of Art of New York, and the Columbia University School of Journalism.

The will also provides that each of these beneficiaries may get bequests not exceeding $500,000 from time to time, which are to be paid by the trustees of the Pulitzer estate. The University of Missouri claims an inheritance tax on whatever sums are paid in the future under these bequests.

KANSAS SENATOR'S SON-IN-LAW KILLED.

Reno, Nev., Aug. 22.—Billy Billings, aged 33, son-in-law of Former Senator Plumb of Kansas, was instantly killed near Mountain View, Elko county, in a quarrel with Frank Huber, a rancher man. Huber is under arrest and is being returned to Elko. The quarrel was over a debt. A shotgun was used, the shot striking Billings in the left ear.

95c
Buys Any Straw Hat in the House Worth Up to $5.00

AUGUST
CLEAN-UP SALES
AT THE TWIN PORTS IS DRAWING TO A CLOSE

Entire pages of newspaper space would be necessary to list the many bargains we are offering throughout the store. In order to make a clean sweep of all summer wearables, commencing tomorrow, we place on sale the balance of our summer stock at prices still lower than ever before.

CLEAN-UP PRICES ON SUITS

On $12.00 Suits you save	$5.14	On $20.00 Suits you save	$8.14
On $15.00 Suits you save	$5.14	On $25.00 Suits you save	$11.14

SHIRTS

On 75c Shirts you save	36c
On $1.00 Shirts you save	41c
On $1.50 Shirts you save	61c
On $2.00 Shirts you save	71c

UNDERWEAR

On 35c Garments you save	16c
On 50c Garments you save	13c
On $1.00 Garments you save	41c
On $1.50 Garments you save	61c
On $3.00 Garments you save	$1.21

NECKWEAR

On 75c Ties you save	28c
On 50c Ties you save	21c
On 25c Ties you save	10c

HOSIERY

On 50c Silk Hose you save	21c
On 25c Lisle Hose you save	8c
On 15c Hose you save	5c

NEW FALL GOODS ARRIVING DAILY.
Cook & Gittelson.

405 AND 407 WEST SUPERIOR STREET. The Twin Ports CLOTHING CO. 405 AND 407 WEST SUPERIOR STREET.

THE FITWELL'S
Trousers Sale

Regular $4.00 $5.00, $6.00 and $7 values for only $2.95

Don't miss this fine opportunity for getting your extra trousers at a bargain price.

TROUSERS "Fitwell" CLOTHING COMPANY SALE
112 W. Superior St., Duluth, Minn.

Soo Line Trains
to and from
Duluth-Superior
stop at
Merriam Park
Station
(Prior Ave.)

Going—read down.			Returning—read up.	
1:45 PM	11:10 PM	DULUTH	7:20 PM	6:30 AM
2:15 PM	11:40 PM	SUPERIOR	6:50 PM	6:00 AM
6:30 PM	6:20 AM	ST. PAUL	2:30 PM	11:40 PM
6:50 PM	6:45 AM	MERRIAM PARK	2:10 PM	11:15 PM
7:10 PM	7:00 AM	MINNEAPOLIS	1:55 PM	11:00 PM

Tickets may be purchased and baggage checked to and from Merriam Park
All Steel Electric Lighted Modern Train
COOL LAKE TRIPS
SOO LINE

The Sidway GUARANTEED
Complete Baby Carriage

Lots of room for the little limbs to exercise when it is used as a baby carriage; plenty of space for pillows and quilts, if used as a crib; folds into compact space and hangs in a closet out of the way when not in use. The only baby vehicle with a spring adjustable to baby's increase in weight.

Unconditionally Guaranteed For Two Years

by The Sidway Mercantile Co., 1019 14th Street, Elkhart, Indiana.

We employ better materials than were ever before used in the manufacture of folding baby carriages; Real Rubber Tires, Special Guaranteed Fabrikoid Leather. Positive Opening and Closing Construction. See these features at the local dealer's.

ENGER & OLSON
THE BIG WEST END FURNITURE HOUSE
19th Ave. West and Superior St.
"We Undersell Them All."

FINAL BARGAIN LIST OF
W. & L. SHOES AND OXFORDS

$1.00 BUYS
Women's Pumps and Oxfords in nearly all sizes and materials.

95c BUYS
Children's Strap Pumps; some were $2.50 and $3.00.

$1.00 BUYS
Men's Oxfords; reduced from $4.00.

45c Think of it Buys
Women's Satin Pumps.

The greatest clearance sale in the Big Store's history In Our Economy Basement.

The North Country's Largest Shoe Store
W. & L. SHOE CO.
218 West Superior Street

THE PUBLIC MEAT MARKET

6 Lake Avenue South, Near Corner Superior Street.

FEAST partly at our expense — BETTER MEATS FOR LESS MONEY—But no charge accounts—No delivery.

"MARIGOLD" Oleomargerine.
The Great Butter Substitute.
Will answer your every purpose—on the table, making your pastry, cooking your every-day foods. We sell enormous quantities of this pure, sweet product, and mostly to "repeat" customers—because a trial means a steady user; lb. 25¢

Milkfed Lamb
Spring 1913.
EXTRA CHOICE LEGS—Weighing 4-6 lbs.; per lb... 20¢
CHOPS—Only per lb... 18¢
LAMB SHOULDER—Per lb... 15¢
STEW—Only per lb... 10¢

Genuine Mutton
SHORT LEGS—Per lb... 15¢
RIB OR LOIN CHOPS—Per lb... 15¢

Fancy Milkfed Veal
VEAL BREAST—With pocket for dressing, per lb... 15¢
VEAL ROAST—Per lb... 18¢
The Children's Delight—
PEANUT BUTTER—Per lb... 15¢

EVERYBODY LIKES IT THAT TRIES IT—
"MANCHESTER"
Pure Pork Breakfast Sausage.

Cornfed Pig Pork
SMALL LOINS—By the whole; per lb... 18¢
RIB OR LOIN CHOPS—Per lb., 20c and... 18¢
BOSTON STYLE CHOPS—Per lb... 17¢
SALT PORK—Per lb... 15¢
Fresh-Made PORK SAUSAGE—Per lb... 12½¢
FRESH SLICED LIVER—Per lb... 10¢
SIRLOIN STEAK / PORTERHOUSE STEAK } lb 20c
PRIME STEER POT ROAST—Per lb... 15¢
PRIME STEER BEEF STEW—Per lb... 12½¢
SUGAR-CURED CORNED BEEF—Per lb... 12½¢
ESTHER FARM EGGS—Always fresh, per doz... 25¢
ELGIN BRAND CREAMERY BUTTER—Butter of quality—per lb... 32¢

FANCY SPRING ROASTING CHICKENS—Per lb... 25¢
FRESH DRESSED HENS—Per lb., 22c and... 20¢
BROILERS—They are at the best.

MILWAUKEE MADE SAUSAGE AND RYE BREAD.

Market Basket

MISS M. WEILER. MRS. M. THOMAS.

THOMAS-WEILER CO

GROCERS AND BAKERS
330 WEST FIRST STREET.
TELEPHONES—MELROSE 1060, GRAND 1020-1858.
FOUR DELIVERIES DAILY. Telephone or leave your orders early.

George A. Gray Co

The Store for Service.
113-115-117-119 West Superior St.
Duluth, Minn.

Household Needs at Special Prices Saturday.

Aluminum Pie Pans
Regular 9-inch size. Regular price 25c each. Saturday special price, 2 for... 25c

Wilson Toasters 17c
Will toast four slices of bread at once—also keep the teapot boiling. Regular price 25c. Tomorrow special ... 17c

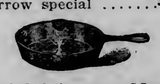

Special Prices on Heavy Polished Iron Spiders
The very best for frying steaks, etc. Will not burn.
No. 7 size; regular price 39c; special ... 25c
No. 8 size; regular price 45c; special ... 30c
No. 9 size; regular price 55c; special ... 35c
No. 10 size; regular price 65c; special ... 45c

Nickel Plated Casseroles
with fireproof dish; white lined; two sizes.
7-inch size, special... $1.89
8-inch size, special... $2.39

Latest Improved Egg Beater and Cream Whip
An article every housekeeper should have. Will beat eggs in four seconds — whip cream in three minutes.
1 pint size, special price— 25c
2 quart size, special price— 39c

Extra Specials Saturday

No 'phone or C. O. D. orders taken.
8 Bars Flake White Soap... 25c
Cake Ivory Soap... 4c
100 White Crepe Paper Napkins... 6c
25 Paper Plates... 7c
25c Lunch Baskets... 19c

Lundmark-Franson Co.

1002 and 1004 East Second St.
Both Phones.

PEACHES—Large basket, extra fancy... 35c
GRAPES—Concord; large basket, each... 35c
APPLES—Fancy Dutch, 10 lbs. for... 30c
BANANAS—Jumbo, per dozen... 25c
POTATOES—Fancy Minnesota purple, peck... 20c
EGG PLANT—Large size, each... 10c
CUCUMBERS—Long green, 2 for... 5c
GREEN CORN—Yellow or white, dozen... 18c
TOMATOES—Ripe, per basket... 20c
HONEY—New white clover, per comb... 20c
FLOUR—Best Patent, 49-lb. sack... $1.35
GRANULATED SUGAR—Cane, 25 lbs.... $1.35
LARD—Pure leaf, 2 lbs. for... 25c
SOAP—Lenox, 10 bars for... 32c
OLD DUTCH CLEANSER—3 cans for... 25c
CLOTHES LINES—50-ft. Keystone, each... 18c
MATCHES—25c package for... 18c

KEEP IT ON HAND

constantly, and you will never be without an exhilarating cup. Our fine new crop of Teas suits the most aristocratic taste, their peculiar cup qualities making them quick and lasting favorites with discriminating tastes. Our fine Coffees, too, are away beyond the ordinary ,and have a fragrance that appeals to the expert coffee-drinker.

Prompt delivery to all parts of the city. Special attention given to mail orders.

MINNESOTA TEA CO.,

1908 AND 1910 WEST SUPERIOR STREET.
'Phones—Lincoln 452; Mel. 3918.

No Mother Need Bake Bread

When she can purchase such good, wholesome loaves as

LUXURY BREAD

Ask your grocer for it. The bread untouched by human hand from the blending of the flour to the finished loaf. Made by

CRESCENT BAKERY,
DULUTH, MINN.

HER Letter:
My Dear Mr. Useone Thirdless:
At first your unique advertising nettled me. But curiosity won me over. Caldwell's Electric Cut Coffee makes even more than the 25 cups per pound you claim. Please do not print my name.
Yours very truly,
Mrs. _____

City Cash Market

12 WEST FIRST STREET.
Only for Cash and No Delivery.
Low Prices—That's All!

Pork Roast, lb... 11c
Shoulder Pork, lb... 13c
Small Pork Loin, whole, lb. 15c
Pot Roast, lb... 10c
Mutton Stew, lb... 8c
Shoulder of Mutton, lb... 10c
Leg of Mutton, lb... 15-12½c
Hindquarter of Veal, lb... 16c
Roast Veal, lb... 15c
Veal Chops, lb... 20-15c
Family Steak, lb... 15-12½c
Hamburger Steak, 2 lbs... 25c
500 lbs. Smoked Picnic Hams, lb... 12½c
Fresh Hams, lb... 20c
Potato sausage, and all kinds of smoked meats for picnic purposes and cold lunches.
Fowls, Roasting Chickens and Broilers.

EVERYBODY

HOUSEWIVES in PARTICULAR

are invited to come and inspect the new grocery store I have just opened at 2005 West First Street.

THE WEST END CASH GROCERY

Come and see the Showroom Grocery—a store where you can roam around, inspect and handle the goods and where you do not need to ask what things cost because price cards tell you at a glance—that the prices are lower than anywhere else. If you doubt this come and be convinced. Goods promptly delivered.

Phones: Melrose 977; Lincoln 554.

EMIL KJALL,
Proprietor.

Twin Ports Grocery Co

1623 West Superior Street.
Melrose, 4810. Lincoln, 91.

OUR MOTTO:
Cash Sales — Small Profit

Saturday Specials!

Fresh Green Corn, per dozen... 12½c
Freestone Peaches, per box... 90c
Fancy Cucumbers, per bushel... 90c
New Potatoes, the best you can buy, per bushel... 75c
Ripe Tomatoes, per basket... 15c
First Patent Flour, 98-lb. sack... $2.45
First-class Creamery Butter, per lb... 30c
Corn Flakes, 4 packages... 25c
3 sacks Table Salt... 15c
Corn Starch, 3 packages for... 15c
Soda Crackers, by the box, per lb... 6½c
Lenox Soap, 15 bars for... 25c
Pork and Beans, 3 15c cans... 33c
Last call—Granulated Sugar, 100-lb. sack... $5.00
Seedless Raisins, 1-lb. package, as long as they last, 4 packages for... 25c
It Pays to pay cash for groceries at this place.

Good Things for Your Picnic Basket

White Fruit Cake, Genuine Pound Cake, Best of Nut Loaf Cake, Delicious Marshmallow and Pineapple Cake.
Let us prepare your basket. All home baking. The cost is trifling.
Wedding cakes, decorated and made to your order. Home-made confections of every kind.
Shoppers Will Always Find a Delicious Cup of Coffee and Lunch Here.

BON TON
25 WEST SUPERIOR ST.
'Phones: Melrose 1729; Grand 1166.

TEAS AND COFFEES

direct from our mammonth headquarters to us, and sold in bulk, not put up in expensive packages—the value is all in the goods where it ought to be.

GRAND UNION TEA CO.
214 WEST FIRST STREET.

L. A. PADDOCK CO.

117 EAST SUPERIOR STREET.
Melrose 234-254. Grand 234-48.

GRAPES, per basket... 15c
2 CUCUMBERS for... 5c
GREEN CORN, 2 dozen... 25c
TOMATOES, per basket... 15c
NEW POTATOES, per peck... 20c
PEACHES, PLUMS and PEARS, per basket... 25c
BEETS, 2 bunches for... 5c
GREEN PEAS, per qt... 5c
RADISHES, 4 bunches for... 5c
CARROTS, two bunches... 5c
GREEN ONIONS, per bunch... 1c
Bulk COCOA, special per pound... 22c (Strictly Pure.)
Good COFFEE, per pound... 22c

BOTH PHONES 574

O'LEARY GROCERY CO.,

131 East Superior Street
OPPOSITE ORPHEUM AND CITY HALL

SATURDAY SPECIALS

Home-Grown Potatoes, peck of 15 lbs... 15c
Tomatoes, per basket... 10c
Home-grown Peas per peck... 25c
Evergreen Corn, per dozen... 15c
Finest display of Fresh Fruits and Vegetables in the city.
Prices always right.
Both phones—574.
—USE THEM—

DUGGAN BEEF & PROVISION CO

505 EAST FOURTH ST.

PICNIC HAMS, lb., 12½c
SPRING LAMB LEGS, lb., 20c
SPRING LAMB FOREQUARTERS—lb— 15c
SPRING CHICKEN, lb., 23c
BOILING BEEF, lb., 10c
RIB ROAST, lb., 15c to 20c
MUTTON LEGS, lb., 17c

The New American Macaroni Product

Cooks in One-third the Time

Creamettes

MORE DELICIOUS—MORE TENDER
MOTHERS MACARONI CO., MINNEAPOLIS

DULUTH UNIVERSAL FLOUR

THE GREAT BREAD MAKER

Because their wives bake with it—that's why some men never leave home.
Try our GENUINE WHOLE WHEAT FLOUR.

DULUTH UNIVERSAL MILLING CO.

BEST GROCERS SELL IT

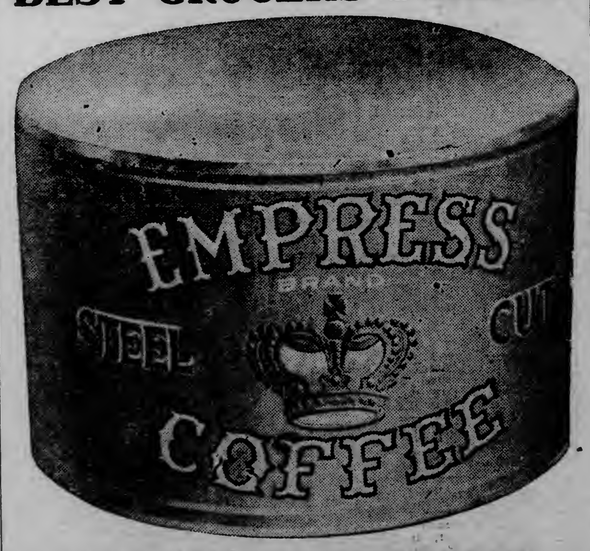

LOOK FOR THE PURPLE AND GOLD CAN

DULUTH PROVISION CO

17 FIRST AVENUE WEST.
EXTRA SPECIALS FOR SATURDAY.

Spring Ducks, lb... 24c
Little Pig Pork Roast, lb... 12c
Pork Butts Roast, lb... 14c
Salt Pork, dry or pickled, lb... 14c-15c
Sugar Cured Corned Beef, lb... 10c-12½c-15c
Leg of Mutton, lb... 15c
Mutton Shoulder Roast, lb... 10c
Mutton Stew, lb... 8c
Mutton Chops, lb... 12½c-15c
Leg of Spring Lamb, lb... 18c-20c-22c
Fancy Pot Roast, lb... 12½c
Family Steak, lb... 17c
Rib Roast of Beef, lb... 16c-18c-20c
Beef Stew, lb... 10c
Picnic Hams, lb... 14c
Narrow Bacon, by the strip, lb... 20c
Fresh Killed Broilers, lb... 24c
Fat Prime Hens, lb... 20c
Strictly Fresh Eggs, right from the country... 24c
Our home-made Sausages are the best in the city.

It pays housekeepers to read these ads

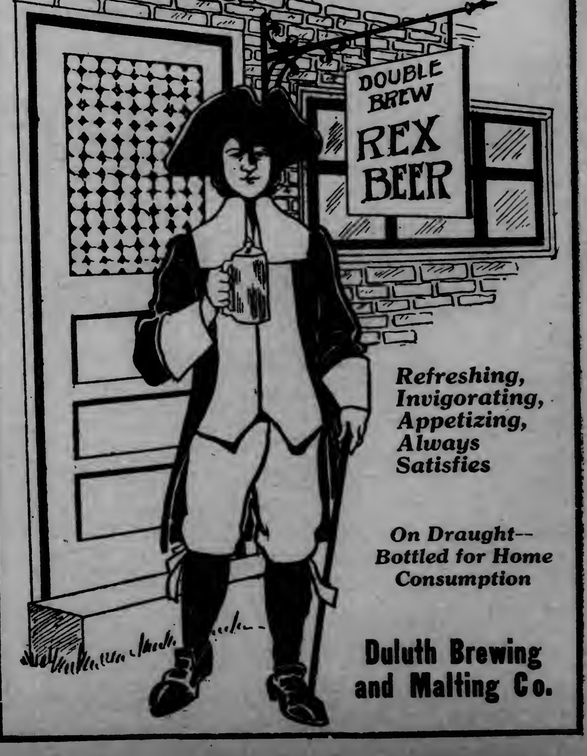

Refreshing, Invigorating, Appetizing, Always Satisfies

On Draught—Bottled for Home Consumption

Duluth Brewing and Malting Co.

For Quick Results Use Herald "Wants"

Market Basket

BARGAIN SPECIALS

IN OUR BASEMENT FOR SATURDAY AND MONDAY.

WASH BOILERS

No. 9—XXX heavy tin Boilers with heavy strong copper bottoms —regular price $2.75; special—

$1.69

GALVANIZED TUBS.

No. 1, regularly 65c; special	49c
No. 2 regularly 75c; special	55c
No. 3, regularly 85c; special	60c

BRASS KING WASH BOARDS

Well made; regular price 40c; special 29c

WRINGER BARGAINS

Our No. 770 Bicycle Wringer, with three-year guaranteed rolls and enclosed cogs; regular price $5.50; special price $3.75

CLOTHES LINES

Our best grade 25-cent Clothes Line, special at.... 9c
These are 50 feet long.

CLOTHES PINS

2½ dozen well made Clothes Pins in packages. Special 3 packages for..... 10c

TOILET PAPER

High grade Crepe Toilet Paper, in large rolls; regular 5c rolls; special 7 rolls for 25c

Kelley HARDWARE CO.
328 & 330 WEST SUPERIOR ST. DULUTH, MINN.

DULUTH MARINE SUPPLY CO.

Foot of Fifth Ave. West
DULUTH.

Orders for delivery received until 3 p. m. We close Saturdays at 5 p. m. prompt.

SATURDAY SPECIALS

Sour Cherries, extra fancy, per box	15c
Wealthy Apples—Quality fine, from White Bear Lake, per peck	35c
Plums and Peaches, small baskets, each	20c
New Beets and Carrots, 3 bunches	5c
Ox-heart Radishes, pink meats, 3 bunches	5c
Duluth Grown Peas and Beans, per peck	25c
Duluth Grown Spinach, per peck	15c
Duluth Grown Cauliflower — large size, 2 for	25c
Duluth Grown Head Lettuce, 4 for	25c
Sweet Luscious Melons, pink meats, per basket	$1.25
Jersey Sweet Potatoes — the genuine kind, 4 lbs	25c
Hubbard Squash, each	15c
Crook Neck or White Summer Squash, 3 for	10c
Kalamazoo Celery, 4 for	10c

Read The Herald Wants

East End Grocery,

Geo. H. Paddock, Prop.
1829 EAST SUPERIOR STREET.

Elberta Peaches, per basket	20c
Long Green Cucumbers, 2 for	5c
Golden Heart Celery, per stalk	5c
Tomatoes, very fancy, per basket	15c
Lufkin Green Corn, per dozen	15c
Lufkin Selected Green Corn, per dozen	20c
6 bars Flake White Soap for	25c
6 bars Ben Hur Soap for	25c
7 bars Lenox Soap for	25c
Jersey Sweet Potatoes, 4 lbs. for	25c
25c package Bird's-eye Matches for	20c
50c can Royal Baking Powder for	43c
King Oscar Sardines, per can	11c
Cane Sugar, 25-lb. sack for	$1.40
1-lb. can Salmon for	10c
2 lbs. Asparagus Tips for	25c
1 lb. Richelieu Tea; 60c grade for	42c
Richelieu Crab Meat; 30c tin for	18c
50c bottle Richelieu Salad Dressing for	30c

You must have heard of our Home Baking. All of the East End ladies are talking about its merits. Ask your neighbor, then telephone us.

PROMPT DELIVERIES.

DULUTH SAUSAGE CO.

32 West First Street.

YOU PROFIT BY OUR LOW CASH PRICES. Let us have your order early.

Pork Roast	12c
Pork Butts	16c and 15c
Rib Boiling	10c
Pot Roast	16c and 12½c
Rib Roast	20c and 18c
Family Steak	16c
Mutton Stew	9c
Mutton Roast	12½c
Mutton Chops	20c and 18c
Leg Mutton	17c
Leg Lamb	20c
Veal Roast	15c
Veal Chops	20c
Veal Stew	12½c
California Ham	14c
Bacon, by the strip	20c
Best Ham	20c
Leaf Lard	12½c
5-lb. Pail Lard	65c

Nice Little Pork Sausage for Sunday breakfast. Nice Fresh Dressed Chickens.

—STEVE.

FARMERS' STORES CO.

121 WEST FIRST STREET.
(Melrose 3926.)

SPECIAL!

Fresh Dressed Chickens, Fresh Green Corn and Garden Vegetables. Full supply Fresh Fruits.

Daily deliveries made to all parts of Duluth proper.

HAGUE WILL HEAR OF BRYAN'S PEACE PLAN

Senator Burton Will Give Details to World Union.

Washington, Aug. 22.—Secretary Bryan's peace plan will be laid formally before the conference of the Interparliamentary union at The Hague, Sept. 1 by Senator Burton of Ohio, who will sail from New York tomorrow as one of the American members. He is also one of seven members of a special committee representing Russia, Germany, Austria, France, Belgium, Greece and the United States, charged with planning a permanent Hague court.

Last Rites for George W. Griggs.

St. Paul, Minn., Aug. 22.—(Special to The Herald.)—The funeral of the late George W. Griggs, wealthy grain man whose body was found in the Mississippi river here Wednesday, was held here late today, scores of prominent business men of St. Paul attending. Interment was in a local cemetery.

Fall Styles | Hats, Shirts, Cravats, Gloves

ARRIVING ALMOST DAILY

A. B. SIEWERT & CO.,
304 WEST SUPERIOR ST.

LEAGUE IS ORGANIZED

Mayor Prince Returns From Meeting of Municipal Officers.

Expects Cities to Benefit Greatly From New Organization.

Enthusiastic over the prospects of the benefits to be derived through its medium, Mayor W. I. Prince returned this morning from Minneapolis, where he participated in the organization of the League of Minnesota Municipalities.

Mayor Prince was chosen one of three trustees, who with the other officers of the league, constitute the executive committee, which will largely direct the activities of the organization.

The local executive stated that all were highly gratified at the interest which was shown in the gathering and its purposes. He said that over seventy delegates, representing cities in all parts of the state, were in attendance. Among them was a large representation from the cities of Northern Minnesota.

One of the first results of the meeting will probably be the establishment of a central bureau for the collection and dissemination of information of all kinds pertaining to municipal government. This will likely be conducted through the extension bureau of the university, which was largely instrumental in calling the meeting yesterday. The bureau would be a clearing house conducted for the benefit of the officials of all the cities and towns in Minnesota. A complete reference library would be maintained and data and information on technical and general questions would be readily available.

J. E. Jenks, city attorney of St. Cloud, was chosen president; Mayor Thomas Davis of Marshall, vice president, and Richard R. Price of the university extension bureau, secretary-treasurer. The next meeting will be held next October.

Save One-Half on Your Suit

At the great half price sale at the Big Duluth.

CITY BRIEFS

Loose Leaf Accounting Systems.
M. I. Stewart Company. 'phones 114.

You Can Help Duluth

To grow by asking for "Gltche Gamee" and "Northern Maid" shoes for men and women. The Northern Shoe company guarantees full value for your money —this company, a Duluth institution, is making stylish, comfortable and serviceable shoes, second to none. Ask for Duluth-made shoes.

Cancer.

Mrs. E. McIntyre, 614 Ogden avenue, Superior, Wis., was cured of cancer of the breast in six weeks by Dr. Riesland, Palladio building.

Will Give Dance.

The Royal Neighbors and M. W. A. degree team will give a social card party and dance Monday, Aug. 25, at the Woodmen auditorium.

Looking for Fugitive.

The local authorities have been requested to apprehend Matt Ralja, who is wanted at Eveleth for obtaining money under false pretenses. It is believed that Ralja is now in Duluth.

Store Was Entered.

Harry Siden of 17 North Sixth avenue west yesterday reported to the police that his store had been entered on the night of Aug. 19 and that several watches, rings and a revolver were stolen. The thieves gained entrance through a side window.

Washburn Man Missing.

Chief Troyer has been asked to locate Chris Erickson, who has been missing from his home at Washburn, Wis., for several weeks. Erickson is five feet, six inches tall and weighs 160 pounds.

Tomorrow Final Day.

Friedman Bros., tailors at 329 West Superior street, close their $25 choice-of-the-house sale Saturday, Aug. 23.

When You Buy

In Mount Royal division you get not only a beautiful site for a home, but a site that will increase tremendously in value in the next few years.

Will Preach at Lakeside.

Rev. James H. Earle of Pomona, Cal., who is visiting in the city, will preach at the Lakeside Presbyterian church Sunday morning at 10:30 o'clock.

"Seeing Duluth."

The greatness of Duluth's shipping interests and other industries will be shown passengers on the steamer Ployboy, which will leave for a special excursion about the harbor Saturday afternoon at 3 o'clock from the Fifth avenue dock.

Damages Asked for Injuries.

For injuries which he claimed he received in a collision of a gasoline speeder and a hand car on the Northern Pacific railroad between the stations of Sanger and Ainsley, N. D., on July 4, 1912, Ralph Cozzi, who, at the time of the accident, was employed as a section hand, wants $2,650. A personal injury action against the company was filed in district court this morning. Cozzi's left arm was fractured and he sustained other injuries about the head, chest and back, according to his story.

Alien Barred a Second Time.

Barred from coming into this country about a year ago by Brown McDonald, immigration inspector, Andrew Peterson, 33 years old, managed to walk across the Canadian border last week and came to Duluth on the steamer America, but was intercepted here this morning. He will be sent back to Canada tomorrow morning. The immigration authorities claim that Peterson is somewhat demented and therefore undesirable.

PERSONAL

J. L. Washburn, E. B. Hawkins, M. H. Alworth, Marshall Alworth and Royal Alworth left this afternoon on a business trip to Edmonton, Alta.

Fred Johnson, assistant secretary to Chief Troyer, has returned after a three weeks' vacation, during which time he took a trip East. He has again assumed his duties at police headquarters.

Mr. and Mrs. John T. Fisher of Minneapolis are at the Spalding hotel. Mr. Fisher is manager of the Oldsmobile company of Minnesota and he is here looking over the automobile field.

P. J. Erickson of Virginia is in Duluth today on business.

W. Wearne of Hibbing spent the day in Duluth.

E. E. Mansfield and Mrs. Manfield of Eveleth are visiting in Duluth.

Dr. F. C. Bowman has gone on a trip down the lakes. He will return in a week or ten days.

E. B. White of Washington, D. C., is at the Lenox hotel.

P. J. Meyers of Chisholm is a Duluth visitor today.

W. C. Brown of Hibbing is here on business.

W. S. Jones, manager of the Minneapolis Journal, is in Duluth today.

Brown McDonald, local immigration inspector, returned this morning from New York, where he spent the past week on business.

Day and Night School

Opens Sept. 2 at Duluth Business University, Sixth and Seventh floors of Christie Bldg., 118 and 120 Fourth Avenue West. College office open each week day until opening. Phones: Melrose 4140; Grand 719.

W. C. McCARTER, Proprietor.

AGE OF HORSE IS IMMATERIAL

Whether Animal Was "Old Enough to Vote" Not Issue in Suit.

Whether Joseph Weed's horse which came to death by a fall into a pit which had been dug by Jacob Lampi at Fall Lake was or was not "old enough to vote" is an issue foreign to the questions involved in the lawsuit in which the men have been engaged, according to E. M. Goldberg, Weed's attorney.

This morning, Attorney Goldberg secured an order of the court requiring Lampi and his attorney to show cause, if any, why the charge that Weed's horse had reached the age of a voter should not be stricken from the answer set up by Lampi in defense of a $250 damage suit brought by Weed. The order is returnable tomorrow.

Weed alleges that Lampi, in violation of the village ordinance which requires that a permit be taken out, excavated in an alley on May 27, and left the hole unprotected. The same night Weed's horse stumbled into it and was killed. Weed is suing for $250 damages.

Lampi in his answer admits the death of the horse but sets up for a defense that Weed was violating the law in allowing the animal to run around loose. He also claims that Weed has sustained no loss because the animal was a "worthless old critter."

The part of his answer which Weed wants the court to strike out is as follows:

"Admits plaintiff owned an old horse that was about old enough to vote and that was running at large most of the time, principally for the reason that it had outlived its usefulness and was not capable of doing ordinary work."

DULUTH DAY AT THE COUNTY FAIR

Trade Extension Committee of Commercial Club Makes Excursion Plans.

At a meeting of the trade extension committee of the Commercial club today, plans were made for the excursion to Hibbing Saturday, Aug. 30, for Duluth day at the St. Louis county fair.

Tickets are now being sold, covering the fare on the special train and admission to the grounds. The Third Regiment band, which has been engaged by a group of Duluth men anxious to see Duluth make a good showing at the fair, will accompany the excursionists. Efforts will be made to provide all with caps, badges and pennants so that the Duluthians on the grounds may be readily identified.

The special train will leave Saturday morning, all afternoon will be spent at the fair and the return trip will be made in the evening. Last year about 250 made the trip; the number is expected to be doubled this year.

SAYS CHILD IS KEPT FROM HER

Mother Begins Proceedings to Recover Possession of Daughter.

Ida Niskamen, formerly Mrs. Ida Koski, was granted a writ of habeas corpus by Judge Cant in district court yesterday which directed John Mallula and his wife, Flina Mallula of Palo to produce her 9-year-old daughter, Tynne Allina Koski, in court on Aug. 30 and show why she is being held at the Mallula home against the consent of the mother.

Mrs. Niskanen claims that on Feb. 12, 1905, she entered into an agreement with Mallula and his wife whereby they were to take the child into their home and properly feed, clothe and educate her. She claims that the agreement could be terminated at her own pleasure whenever she was satisfied that the child was not receiving the proper care. Recently she says she made formal demand for the child and was refused. Mallula and his wife never legally adopted the child.

IS ACCUSED OF PRACTISING USURY.

Arthur P. Mandelin practiced usury on Flina Karppinen when he made her a loan of $400 and took a mortgage on her homestead in November, 1909, if her claims in an action filed in district court yesterday afternoon in which she seeks to have the mortgage foreclosure annulled are true. The suit was filed against Gustaf Mandelin, to whom the mortgage was assigned.

The woman claims that when Arthur Mandelin made the loan he charged her 8 per cent interest and also deducted an additional $40. On July 16, 1911, she claims that she gave him $50 and that he failed to give her credit for it. Afterwards Mandelin assigned the mortgage to Gustaf Mandelin, who foreclosed.

Arthur Mandelin was recently divorced from his wife after a fight which was carried to the supreme court. Sensational charges were brought against him. A short time ago an order to show cause why he should not be punished for disobeying an alimony order was issued against him, but he has successfully evaded service. He is believed to be out of the state.

SAYS THAW WENT 80 MILES AN HOUR.

Rochester, N. H., Aug. 22.—Automobile "No. 26324 N. Y." in which Harry K. Thaw made his flight from Matteawan, attained at times a speed of eighty miles an hour, in the expert opinion of Richard R. Fox, who today took possession of the rented car for John Collins of New York, the owner. Fox said he found all the tires in bad shape. The machine was not badly damaged.

City Marshal George Young, who has stood guard over the six-cylinder flyer since it was abandoned last Monday, surrendered his trust after he had closely scanned a stack of papers with which Fox was armed. There included a message from the New York police saying they had no objection to the return of the car if it could be had at any time it wanted as evidence.

UNDERWRITERS MAY BE ILLEGAL COMBINE

Attorney General Says It Depends on Meaning of Commodity.

St. Paul, Minn., Aug. 22.—(Special to The Herald.)—If insurance is a commodity within the meaning of the state anti-trust law, then the Minneapolis Underwriters' association is a combination in restraint of trade, according to an opinion of Attorney General Lyndon A. Smith, expressed today at a hearing given to representatives of the association and those who have complained that the organization is violating the state laws. Briefs will be submitted covering the main questions involved, and the attorney general's final opinion as to whether the association can be proceeded against by the state will be given.

The original complaint against the association was made by a firm of Minneapolis insurance brokers which contended that it would be unable to do fire insurance business unless it became a member of the association.

SULZER TELLS JEWS HIS RECORD IS CLEAN

Sympathizers Call at Executive Offices in Albany.

Albany, N. Y., Aug. 22.—Breaking his rule of silence, Governor Sulzer assured a delegation of Hebrew sympathizers at the executive chamber today that "when my story is told—and it will be told—there will be nothing in my private life or public career of which I will be ashamed."

MITCHELL GOING TO COPPER ZONE.

Calumet, Mich., Aug. 22.—John Mitchell, former president of the United Mine Workers of America, second vice president of the American Federation of Labor, will visit the copper miners' strike district Saturday for two addresses to the strikers, one at Calumet in the forenoon and one in Houghton in the afternoon.

Mr. Mitchell will be the first labor leader of national reputation to visit here, and the officials of the Western Federation of Miners and strikers are pleased, as they see in his visit a great advantage to their cause.

According to an attorney for the strikers, charges have been filed with the state attorney general looking to the removal of Sheriff Cruse of Houghton county for alleged dereliction in duty in failing to arrest four of the deputies connected with the recent shooting of strikers.

TOO LATE TO CLASSIFY

One Cent a Word Each Insertion.
No Advertisement Less Than 15 Cents.

SACHET POWDER—MISS HORRIGAN'S own mixture—once used, always wanted.

MISS HORRIGAN'S SKIN FOOD, "Beauty's Guardian," keeps the skin clear and of velvety softness.

DON'T LOSE YOUR HAIR; MISS HORRIGAN can save it.

A REFRESHING SHAMPOO BY AN experienced operator will be a revelation to you if you have never enjoyed a Harper shampoo at Miss Horrigan's hair shop.

WANTED — EXPERIENCED SHOE salesman, for Saturdays only. Kris & Rose Co., 32 East Superior street.

WANTED — GIRL FOR GENERAL housework. 1406 East Second street.

SITUATION WANTED — BY LADY IN dry goods store; ten years' experience. H 367 Herald.

MARRIAGE LICENSES.

Melvin C. Forseth and Annie C. Olof.
John Mealey and Victoria Feslaw.
Charles Peterson and Anna Bergquist, both of Superior.
Curtis H. Bent and Margaret Shaw.

SOLID GOLD WEDDING AND ENGAGEMENT RINGS made and mounted to order at Henricksen's.

BIRTHS.

LEPINE—A son was born to Mr. and Mrs. Earl Lepine, 216 Seventh avenue east, on Aug. 14.

Deaths and Funerals

PETERSON—The body of Charles Peterson, 30 years old, who was electrocuted while at work on a Duluth-Edison pole Wednesday morning, will be shipped to Spooner, Wis., at 8 o'clock tomorrow morning. The brother of the dead man arrived this morning and made arrangements for the disposition of the body.

MAKIE—The funeral of Mamie, the 6-month-old daughter of Mr. and Mrs. John Makie, 605 West First street, who died Monday following a short illness, was held at 2 o'clock this afternoon. Interment was at the Park Hill cemetery.

MONUMENTS.

You cannot afford to overlook our big display of monuments. Located opposite Y. M. C. A. Bldg. We can save you money and guarantee the very best quality. Come and be convinced. N. W. Monument Co. 231 W. 2nd St.

MONUMENTS TO ORDER, DIRECT from the factory; no extra expenses; you save 20 per cent. Chas. Benson, 2301 W. Second St. Phone Lincoln 334.

LARGEST STOCK OF HIGH GRADE monuments in the Northwest; call and inspect before buying elsewhere. P. N. Peterson Granite Co., 230 E. Sup.

CARD OF THANKS.

I WISH TO THANK GOD FOR THE success of the life saving crew in rescuing my little boy yesterday when he drifted far out in the lake on an old raft.

ANDY MONAHAN.

BUILDING PERMITS.

To M. Bozicevic, frame dwelling, Commonwealth avenue and Brookside court	$ 200
To G. Garaco, frame dwelling, Ninety-sixth avenue west and Crestline court	200
To Dickerman Investment company, two frame dwellings, Forty-fourth avenue west and Eighth street	2,000
To Mrs. Porburt, frame dwelling, East Eighth street, between Ninth and Tenth avenues	2,000

STARTED ON $5 A MONTH

Now He Is a Member of the Cabinet in Denmark.

Early Agreed With Himself to Save Half of Earnings.

Copenhagen, Aug. 22.—The membership of the new Danish cabinet presents some striking personalities. Among the ministers are several men who have won their present high positions through sheer determination, hard work and merit. A notable case is the minister of public works, Hassing-Jorgensen, who in the days of his youth labored for the very modest stipend of $5 a month.

Before he was 16 years old Mr. Hassing-Jorgensen had developed the habit of thrift. His income was greater than his outlay, for at that time he had some $15 on the credit side of his ledger. He made application for the position of assistant teacher in the village of Loenberg, in Jutland. But when he was told that the pay was $30 for the term of six months, he decided to decline the opportunity, for the reason that it would not permit of his saving $12 every half year, a compact he had made with himself.

A local farmer, however, who had met young Hassing-Jorgensen and liked him, came to the rescue. He offered to board and lodge the teacher for six months for $15, saying that by limiting his spending money to 50 cents a month, he could still save his $12. There was no gainsaying the truth of this statement of frugality, and Hassing-Jorgensen accepted. Thus were his early habits of thrift made lasting.

Became Bank President.

The present minister prospered. He rose step by step until his determination and energy led him to the presidency of a bank, from which position he stepped into the cabinet.

Three weeks ago the minister met the farmer who had boarded him as a school teacher. The man's name is Jeppe Sokjaer. In talking over the old days the story of Hassing-Jorgensen's first employment under the state got out, and it has since been recited with relish and approval by the admirers of the minister of public works.

The new Danish ministry, which went into office last June, is radical, with certain well-defined leanings toward Socialism. The members are so democratic that they have asked the king to be excused from the necessity of wearing the customary ministerial uniforms on official occasions. His majesty has consented, and although he will wear his own uniform in the cabinet councils, hereafter the ministers will meet in evening dress.

An exception, however, had to be made in the case of the minster of foreign affairs. When meeting foreign sovereigns he will make a concession and appear in uniform.

As a further evidence of their democracy, the new ministers have disavowed all rank and formal distinctions. They are to be addressed not as Your Excellency, but as Mr. Minister.

The undeveloped water power of Iceland is receiving the attention of foreign capital. The Delbi Falls, thirty-five miles from the coast, have been acquired by an English concern which is engaged in the manufacture of nitrogen products, and with 410,000 horsepower at its command, the company will move all its factories from Peru and Chili to Iceland.

Big factories are to be built in the vicinity of the falls, and a railroad connection to the coast. The ownership of the falls was bought from four local farmers, each of whom will receive $15,000 for his interest.

Would Keep Antiquities.

American gold is being offered in Denmark in exchange for Danish antiquities. The temptation to sell is often irresistible, but the removal of articles of historic interest from the country is being frowned on by the Danish authorities, who are endeavoring to check the exodus by bringing the national museums into the market as buyers.

The old Northern Museum in Copenhagen houses the best collection of antiquities in the country, but, nevertheless, a number of very fine pieces, and even complete collections, are to be found in private families. A Danish-American has lately been in Denmark making extensive purchases. He is believed to be collecting for museums in New York and Chicago, as well as for private individuals. He is offering prices so attractive that the owner of one very valuable collection has said he could not afford to refuse the offer.

The director of the Northern Museum, Dr. Muller has sounded a note of warning. He urges that historic antiquities be retained in the country. He suggests that anyone receiving an offer of sale for export communicate at once with the museum, intimating that for the sake of keeping the relics in Denmark, the museum will meet the prices offered by the foreigner.

Big Cattle Show.

Copenhagen has just witnessed its regular yearly cattle show, undoubtedly one of the biggest gatherings of stock ever seen in Europe. Three national flags flew over the inclosure, the emblems of Denmark, Sweden and the United States. The Swedish flag was flown out of courtesy to a neighbor; the American out of friendship.

The United States was a contributor to the show in that a large amount of American agricultural machinery was on exhibition. Denmark is generally conceded to be the most advanced country, from the viewpoint of intelligent and progressive agriculture, in Europe, and it is interesting to note that the best Danish farmers have a high regard for American farming implements. The records of the state show that the importation of these American manufactures increases every year.

ABELS IS HEAD OF LIFE CONVENTION

Delegates at St. Paul Put Randall on Executive Committee.

St. Paul, Minn., Aug. 22.—(Special to The Herald.)—The American Life convention came to a close here today with the election of the following officers:

President, Henry Abels, Springfield, Ill.; secretary and counsel, T. W. Blackburn, Omaha; members of executive committee for two years, W. A. Lindley, Lincoln, Neb., G. A. Grimsley, North Carolina, E. W. Randall, St. Paul.

Tonight the delegates will be guests at a banquet.

OBITUARY

Col. Dan G. Scouten, a survivor of the Quantrell raid on Lawrence, Kan., in Civil war times, died at Leavenworth, Kan., Aug. 21, at the age of 72. He was a newspaper writer known in Missouri and Kansas, and in the days of Horace Greeley, was a printer for the New York Tribune. His death occurred on the fiftieth anniversary of the famous raid.

Rev. P. A. Haelm, a clergyman of the Swedish Baptist church and a Chicagoan, is dead at Minneapolis at the home of his son-in-law, Rev. Carl Vingen, whose pulpit he had gone to fill during the latter's absence in Europe. Mr. Haelm was ill about eight weeks. The interment will be in Kansas City.

Mrs. John S. Prince, aged 88, widow of a former mayor of St. Paul and one of the best known of St. Paul's pioneers, died at the home of her daughter there today. She formerly lived at Nashville, Tenn.

BIG FILL IS COMPLETED

Roadway Across Eighty-First Avenue Ravine Is Open.

At last.

Traffic can now cross the much-discussed Eighty-first avenue fill.

Some work still remains to be done, but both the contractor and the city have practically finished, the contractor with the grading and filling, and the city with its graveling.

Commissioner Murchison, head of the works division, said this morning that one man will be kept on the fill for at least another month. His duty will be to watch the surface carefully to keep out the ruts, etc., and to watch for any indications of slides.

Should it be possible, a split-log drag will be run over the surface of the fill at frequent intervals. This will keep up the crown and help preserve a comparatively smooth roadway. By so doing, the gravel will be evenly packed into the mud, which will act as a blinder, and later more gravel will be added. This plan was followed with the big fill on Commonwealth avenue at New Duluth and produced what is now considered an excellent driveway.

A. W. Kuehnow, who has extensive interests at Gary, has the wreath for being the first to traverse the now famous fill, driving over it yesterday in his automobile. He says that although it is still a bit rough, it is a vast improvement over the temporary roadway across the deep ravine.

The completion of the fill removes the last obstacle in the road between West Duluth and the suburbs in the vicinity of the steel plant. The news will also add incentive to the many organizations which are bringing pressure to bear upon the street car company to build an extension to New Duluth this year. There is now nothing to prevent the rails being laid as far as Smithville, and if the N. P. tracks are crossed at grade, which is recommended as a temporary arrangement by the Rotary club committee, the line could be run into New Duluth, the only uncertainty now existing being that relative to the roadway. The portion of the road which was vacated by the old council three years ago is still in use, while the substitute road which was offered is still far from completion and unfit for use. It has been cut through the brush, but has not been graveled or improved.

A DIAMOND IS VALUABLE

—mainly because of certain characteristics that give it a wonderful brilliancy and beauty. If inferior because of poor color or imperfect cutting, or flaws, it has less brilliancy, less beauty—is less valuable. Size does not make up for this lack—it accentuates it.

"Henricksen" Diamonds are absolutely perfect—the finest we can buy. Unusual purchasing power enables us to offer them at prices practically as low as you would pay for the inferior grades.

HENRICKSEN'S
JEWELRY AND ART STORE
332 West Superior Street.

D. H., Aug. 22, 1913.

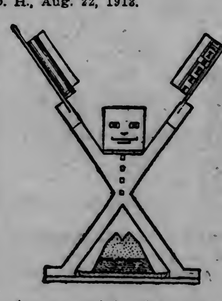

Away with the straw—the new soft hats for early Fall arrived this week.

Schoble's special styles for young men are the gayest lids seen in many a season.

Some dainties came in a big shipment from Stetson. $2 up.

Columbia
At Third Avenue West.

ON THE IRON RANGES

HIBBING PLANNING FOR ITS VISITORS

Many Auto Owners Will Provide Machines for the Mining Men.

Hibbing, Minn., Aug. 22.—(Special to The Herald.)—Seventy-two automobile owners will donate their machines to the members of the Lake Superior Mining institute when they make their visit to the range next week in connection with the annual meeting.

Hibbing has about thirty members of the institute and they are enthusiastic over the coming of the mining men.

It is expected that there will be about 300 mining men in the party and they will all be brought to Hibbing in automobiles, and will inspect the various mines situated between Virginia and Hibbing on the way. They will also view the Grant mine at Buhl which at the present time is the state's best royalty producer.

Supt. W. J. West has the entertaining of the mining men while in Hibbing in charge and preparations are practically complete. Mr. West has arranged for the use of the Armory for the evening and a vaudeville entertainment will probably be given the visitors. Coleraine will be the next place to be visited and Friday will be spent there and then the trip to Duluth will be made where the Institute will adjourn.

NAB CHINAMEN FOR GAMBLING

Eleven Virginia Celestials Claimed to Have Been Breaking Law.

Virginia, Minn., Aug. 22.—(Special to The Herald.)—Charging with gambling eleven Chinese are under arrest and will have a hearing in the municipal court Monday afternoon. A raid was was made at the Chinese store on Wyoming avenue near the interurban station at midnight Wednesday and the celestials were found playing a game with dominoes and dice and with money strewn about. The money and the equipment were confiscated and the eleven men arrested. They have retained George Shea to defend them and contend that the game they played is one that is something like the American game of casino. The money they account for by the statement that one of their number came in from the outside to have change made for a $10 bill. Those who are accused of being gamblers are Sen Long, Wau Pun, Lee Chang, Lee Kee, Chung Lee, Lo Do, Sing Ling, War Gee, John Lo, Sam Lee and Lee Fong.

DEGREE TEAM IS TO VISIT DULUTH

Virginia Odd Fellows to Help Institute New Zenith City Lodge.

Virginia, Minn., Aug. 22.—(Special to The Herald.)—The degree team of Virginia Encampment, No. 12, I. O. O. F., will go to Duluth next Thursday to institute Cascade encampment of that city, which starts with a charter membership of sixty. Members of the team who go are: Edwin C. A. Johnson, A. G. McKenzie, Isaac Van Domlin, George V. Trimble, S. N. Erickson, James A. Sabin, Robert Callow, Peter Laugen. Odd Fellows of Virginia other than the members of the team will also attend.

GILBERT BELLE BECOMES BRIDE

Miss Hoskings Is Married to Frank Hall of Virginia.

Gilbert, Minn., Aug. 22.—(Special to The Herald.)—A very pretty wedding took place Thursday at 11 a. m. at the home of William Hosking, when his daughter, Miss Arlene Hosking, was married to Frank R. Hall of Virginia, Rev. T. B. Shorts officiating.

The house was prettily decorated with roses, sweet peas, smilax, nasturtiums, pansies and ground pine. The bride was dressed in white satin with pearl trimmings. The bride's maids were Miss Mabel Caine, who wore yellow satin, and Miss Nydia Oliver, dressed in old rose net over blue satin. Both the bride and bride's maids wore caps to match their gowns.

The ring bearer was little Miss Mona Caine, dressed in white messaline, who carried the ring on a basket of flowers. Mrs. C. G. Fulton played Mendelssohn's "Wedding March." The bride was given away by her father. The best men were Milton and Herbert Hosking, brothers of the bride. An elaborate wedding dinner was served for fifty. The bride wore a going-away gown of Alice blue messaline with coat and hat to match. The young couple motored to Virginia and took the afternoon train for their honeymoon trip. They will make their home in Virginia.

Out-of-Town Guests.

The out-of-town guests were: Mrs. Thomas Oliver, Ironwood, Mich.; Mr. and Mrs. Thomas Oliver, Jr.; Mrs. Byron Hosking, Mrs. Brooks and daughter, Carrie, of Virginia; Gordon Trengove, Mr. and Mrs. Thomas Trengove, Mr. and Mrs. Hart of Eveleth, Mrs. Hartman, Mrs. Klass and son, Fred, of Hibbing; Miss Florence Trengove, Elba; William Rutherford, Mesaba; Miss Looney, Iron River, and Walter Hosking, Iron Mountain, Mich.

The bride is one of Gilbert's most popular young ladies and was graduated this year from the Gilbert high school. The groom resided in Gilbert for a number of years, and was popular socially, also taking a prominent part in musical and athletic affairs.

The young couple were the recipients of many handsome and valuable wedding gifts.

BOX CAR PATRON.

Matt Bartol Sought in Vain to Evade Being Arrested.

Chisholm, Minn., Aug. 22.—(Special to The Herald.)—Matt Bartol, who was brought back from Ely to answer the charge of attacking the young Cohen girl while she was berry-picking near here, was a liberal patron of box cars in his efforts to escape, according to the story he tells. He says he started for International Falls in one, then jumped off north of Cook and rode to Superior. There he tried to steal a ride to North Dakota, but a policeman interfered and he stole a ride to Ely, where he was taken.

Bartol claims that he was very tired the last night he boarded the box car, and knew nothing until he awoke in Ely, which of all places was the last he intended to go to, as he is as well known there as in Chisholm. He refused to contribute any information in the case at all, and was very indignant at the officers asking it. He is in fine physical condition and is a fine specimen, being nearly six feet tall and weighing nearly 200 pounds.

RANGE UMPIRE HURT.

Seat on Motorcycle Breaks and Lyman Gets Tumble.

Hibbing, Minn., Aug. 22.—(Special to The Herald.)—While riding on his motorcycle Wednesday, W. E. Lyman, one of the Trolley league baseball umpires, fell and received a badly scratched face. The accident was caused by the breaking of his seat. Lyman was travelling at a slow rate of speed, which saved him from serious injuries. His face was badly scratched but he is otherwise uninjured. The machine was not damaged.

WRECK VICTIM BETTER.

Harry Moe, Injured July 21, Able to Go to His Home.

Two Harbors, Minn., Aug. 22.—(Special to The Herald.)—Harry I. Moe, who was injured in the head-on collision July 21, left Tuesday for Downing, Wis., where he will remain with his parents until he has entirely recovered from his injuries.

ELECTED WAY AHEAD.

Novel Discovery Made About Grand Rapids District School Official.

Grand Rapids, Minn., Aug. 22.—(Special to The Herald.)—Since the resignation of Rev. C. E. Burgess of Cohasset, as director of School District No. 1, Messrs. Skocdopole and Stockwell, both of Cohasset have been proposed as candidates.

It develops that two and a half years ago A. L. Roecker of this village ran for treasurer of the school district, and was elected, to fill the vacancy of treasurer at the end of the present incumbent, C. H. Dickinson. Mr. Dickinson's term does not expire until 1914, and why this choice was made so far in advance of the vacancy is a mystery. It is now proposed to ask Mr. Roecker to serve in Mr. Burgess' place for his unexpired term, that it may not be necessary to reorganize the entire board.

TAX COMMISSION LOOKS OVER MINES.

Hibbing, Minn., Aug. 22.—(Special to The Herald.)—Rukard Hurd, secretary, and Samuel Lord and J. G. Arnson, members of the Minnesota state tax commission, have just completed an inspection of the local mines and accompanied by F. A. Wilkes, state inspector of mines, have left for the Vermilion range.

GRAND RAPIDS WILL PLAY FITWELL NINE.

Grand Rapids, Minn., Aug. 22.—(Special to The Herald.)—The Fitwells of Duluth will play the local baseball team here next Sunday afternoon. The Fitwells defeated the local boys, 4 to 1, in a game the first of the season.

BONDS CARRIED BY 461 VOTES.

Grand Rapids, Minn., Aug. 22.—(Special to The Herald.)—The good roads bond issue carried by 461 majority according to the last official reports sent out last night from the county auditor's office. In all 1,321 votes were cast. Of these 891 were for the issue and 430 against.

CHISHOLM NINE TO PLAY HIBBING.

Hibbing, Minn., Aug. 22.—(Special to The Herald.)—Chisholm will be the next opponent of the Hibbing baseball team and games will be played here Saturday and Sunday.

Grand Rapids endeavored to schedule a game with Hibbing for next Sunday, but as the date was filled, will probably take on the Holligans, Hibbing's fast amateur team.

VIRGINIA CLUB TO PLAY POST SEASON.

Virginia, Minn., Aug. 22.—(Special to The Herald.)—Virginia's Northern league baseball team will finish their road trips and be home Monday for the post-season with the All-Stars, a gathering of players which will be picked from the several teams of the Trolley league. There will be games at Oliver park, Virginia, Monday, Tuesday and Wednesday. The following four days there will be games between the same teams at Hibbing. The last game to be seen at Virginia this year will be played at Oliver park Labor day between the All-Stars and the Northern leaguers.

MISSABE EMPLOYES WILL VISIT RANGE.

Virginia, Minn., Aug. 22.—(Special to The Herald.)—By invitation of J. W. Kreitter and other officials of the Missabe road the freight and traffic men who gather at Duluth next week for their convention will be brought to the range to see a few of the mines in operation and also will be shown the largest lumber plant in the world, that of the Virginia & Rainy Lake company. The party will come to Virginia by special train over the Missabe.

RANGE DISORDERLY HOUSES CLOSED.

Hibbing, Minn., Aug. 22.—(Special to The Herald.)—Every disorderly house on the Mesaba range is being closed, including places at Holman, Calumet, Keewatin, Nashwauk, Buhl, Hibbing and Chisholm.

It is believed that the closing up of the houses of ill-fame is caused directly by the arrest of a Virginia man some weeks ago accused of having taken a woman to a Chisholm house.

WRIGHT COUNTY MAN LIKES ITASCA COUNTY.

Grand Rapids, Minn., Aug. 22.—(Special to The Herald.)—John Newman of Wright county, who has been spending some time with his son, William Newman, has purchased the Perry farm on Clearwater lake, in township 57, range 25, and plans to make that his future home. Mr. Newman came here on a visit after selling his farm for $10,000 and was so favorably impressed with the Itasca county land that he decided to remain.

Rhoades Still Leads.

Hibbing, Minn., Aug. 22.—(Special to The Herald.)—C. R. Rhoades again led the shooters of the Mesaba Gun club at the regular semi-weekly shoot held yesterday. Mr. Rhoades has been displaying the best form of any member of the club of late, and the contests between L. C. Micka and Rhoades are interesting to follow:

	Shot at.	Broke.
Rhoades	75	70
Blacklock	50	41
Burnham	50	38
Hromas	50	19
Shook	50	19
Hepworth	50	40
Brooks	50	39
Kirby	35	15
Micka	25	16
Malloy	25	3
Congdon	25	3
Jackson	25	10

Delegates to Duluth.

Virginia, Minn., Aug. 22.—(Special to The Herald.)—President W. J. Archer of the Commercial club has appointed to attend the meeting of the delegates at Duluth with the Rotary club to take up the question of improving the Miller Trunk road from Duluth to the range H. O. Johnson, Fred J. Moilan, Andrew Hawkinson, O. H. Griggs, Charles M. Dorway and Louis M. Osborn.

Band to Accompany Team.

Chisholm, Minn., Aug. 22.—(Special to The Herald.)—The Commercial band will accompany the baseball team to International Falls for games Aug. 31 and Sept. 1. Their expenses have been fully guaranteed. The baseball team at the Falls has arranged to give a big dance in the evening for the benefit of the baseball teams, and it is believed that a large attendance will be had and the financial object fully realized.

To Sing in Virginia Church.

Virginia, Minn., Aug. 22.—(Special to The Herald.)—The Norwegian Singing club with a membership of about twenty will render a program at the Norwegian M. E. church this evening. A temperance address will be delivered by Rev. W. Winberg, the pastor, and there will be a literary and musical program.

Chisholm Eagles Initiate.

Chisholm, Minn., Aug. 22.—(Special to The Herald.)—The Eagles held one of the largest initiations in the history of the local order Wednesday evening. The Chisholm aerie of Eagles is one of the liveliest fraternal organizations on the range.

Hibbing Entertainment.

Hibbing, Minn., Aug. 22.—(Special to The Herald.)—Tickets for the Troubadour musical troupe, which is to appear in Hibbing under the auspices of the militia company Thursday, are going rapidly and the affair gives promise of being a success. The Troubadours will give a concert and a dance following.

Has Second Operation.

Grand Rapids, Minn., Aug. 22.—(Special to The Herald.)—Miss Evelyn Burke, who was operated on at St Benedict's hospital two months ago for appendicitis, has suffered a relapse and was operated on again yesterday. Her condition is critical, and her chances for recovery are no more than even.

PROPOSED DITCH HAS BEEN VIEWED.

Spooner, Minn., Aug. 22.—(Special to The Herald.)—The viewers on Ditch No. 20 have completed their work. It was a hard trip across from Upper Red lake to the Rainy. This ditch and road will open the country lying north of Red lake and furnish a much-needed outlet for the people of this country to the rest of the world. The ditch follows the range line from Rapid river direct south to Red lake.

BIRCHDALE CHURCH.

Cornerstone of New Congregational Edifice Is Laid.

Baudette, Minn., Aug. 22.—(Special to The Herald.)—At the recent organization at Birchdale of the Rainy River Association of Congregational Churches the cornerstone of the Birchdale Congregational church was laid at this meeting. The address was given by Rev. Mr. Lesher of Minneapolis. This church will be a beautiful edifice, similar to the Congregational church of Baudette. Rev. T. W. Howard, the veteran worker who has organized Baudette, Cedar Spur and Pitt, and at his home place, Birchdale, is given the credit of having this church erected. Rev. Mr. Howard has made his home at Birchdale for the last ten years, and has worked along the border among the settlers.

Don't Persecute your Bowels

Cut out cathartics and purgatives. They are brutal—harsh—unnecessary. Try

CARTER'S LITTLE LIVER PILLS

Purely vegetable. Act gently on the liver, eliminate bile, and soothe the delicate membranes of the bowel. Cure Constipation, Biliousness, Sick Headache and Indigestion, as millions know.

Small Pill, Small Dose, Small Price

Genuine must bear Signature

Brent Good

OFFICIAL MAP OF THE WEATHER

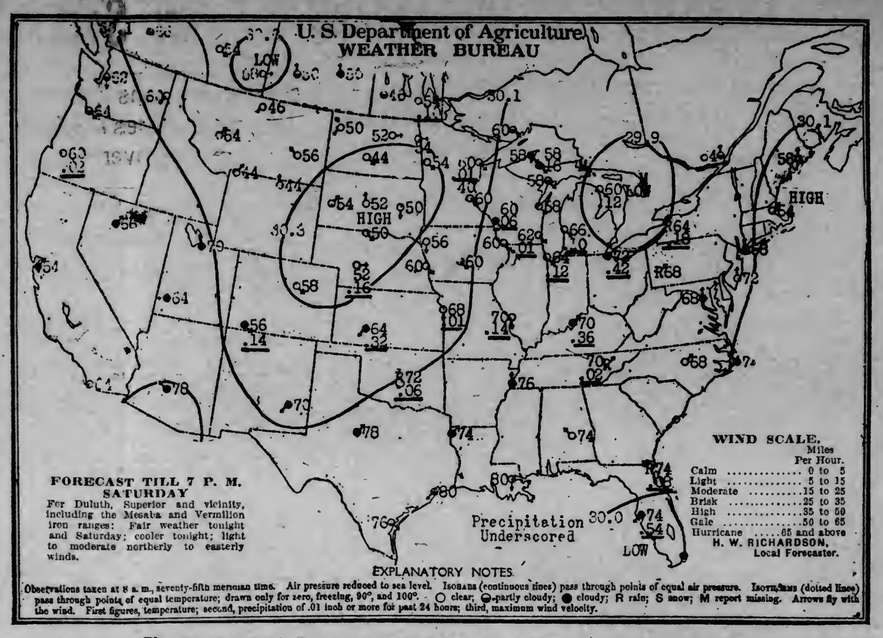

FORECAST TILL 7 P. M. SATURDAY

For Duluth, Superior and vicinity, including the Mesaba and Vermilion iron ranges: Fair weather tonight and Saturday; cooler tonight; light to moderate northerly to easterly winds.

EXPLANATORY NOTES.

Observations taken at 8 a. m., seventy-fifth meridian time. Air pressure reduced to sea level. Isobars (continuous lines) pass through points of equal air pressure. Isotherms (dotted lines) pass through points of equal temperature; drawn only for zero, freezing, 90°, and 100°. ○ clear; ◑ partly cloudy; ● cloudy; R rain; S snow; M report missing. Arrows fly with the wind. First figures, temperature; second, precipitation of .01 inch or more for past 24 hours; third, maximum wind velocity.

FAIR

The mercury went to 78 deg. yesterday, which is warm for Duluth, and the low mark last night was 56 deg. Today is beautiful and cool, and continued fair, cool weather is promised for tonight and tomorrow.

Chilly breezes blew off the lake a year ago today.

The sun rose this morning at 5:14 and it will set at 7:07 this evening, giving thirteen hours and fifty-three minutes of sunlight.

Mr. Richardson makes the following comment on weather conditions:

"Hot weather prevailed Thursday in Washington, Oregon, Idaho, Nevada, Utah, Nebraska, Iowa, Missouri, Kansas and Southwestern states. Temperatures of 100 deg. occurred in Kansas, Missouri and Oklahoma. Showers fell during Thursday or last night in the Lake region, Ohio and Upper Mississippi valleys and Middle states and Florida. The outlook favors generally fair weather in St. Louis and Douglas counties during the ensuing thirty-six hours."

General Forecasts.

Chicago, Aug. 22.—Forecasts for twenty-four hours ending at 7 p. m. Saturday:

Wisconsin—Fair tonight and Saturday; cooler tonight.

Lower Michigan—Fair tonight, cooler in southeast portion tonight; Saturday fair.

Upper Michigan—Fair tonight and Saturday.

Minnesota—Fair tonight and Saturday; cooler in northeast portion tonight.

Iowa—Fair tonight and Saturday; not much change in temperature.

North Dakota and South Dakota—Fair tonight and Saturday; warmer tonight.

Montana—Fair tonight and Saturday; warmer in north portion tonight.

Upper Lakes—Brisk northwest winds. Fair tonight and Saturday preceded by showers on Huron tonight.

The Temperatures.

Following were the highest temperatures for twenty-four hours and the lowest for twelve, ending at 7 a. m. today.

	High	Low
Abilene	98	78
Alpena	86	60
Atlantic City	72	64
Baltimore	76	
Battleford	74	56
Bismarck	72	44
Boise	96	58
Boston	70	56
Buffalo	80	64
Calgary	78	52
Charleston	82	72
Chicago	88	64
Corpus Christi	90	78
Denver	76	56
Des Moines	92	68
Devils Lake	70	52
Dodge	100	64
Dubuque	88	58
DULUTH	78	56
Durango	86	60
Eastport	64	50
Edmonton	76	44
Escanaba	86	66
Galveston	86	76
Grand Forks	76	48
Grand Haven	80	64
Green Bay	84	56
Hatteras	78	70
Havre	78	46
Helena	82	54
Houghton		56
Huron	78	50
Jacksonville	84	74
Kamloops		54
Kansas City	100	66
Knoxville	80	68
La Crosse		58
Louisville	80	70
Madison	84	58
Marquette	84	58
Medicine Hat	70	50
Memphis	92	76
Miami		74
Miles City	84	52
Milwaukee	88	60
Minnedosa	72	44
Modena	88	62
Montgomery	90	72
Montreal		62
Moorhead	72	52
New Orleans	88	74
New York	72	62
North Platte	86	50
Oklahoma	100	72
Omaha	90	68
Parry Sound	84	
Phoenix	98	78
Pierre	80	62
Pittsburg	80	66
Port Arthur	80	54
Portland, Or	92	64
Prince Albert	72	42
Qu'Appelle	70	48
Raleigh	80	62
Rapid City	78	48
Roseburg	98	60
Roswell	92	70
St. Louis	94	70
St. Paul	82	58
Salt Lake City	92	70
San Diego	76	64
San Francisco	66	54
Sault Ste. Marie	80	
Seattle	86	62
Sheridan	80	42
Shreveport	94	74
Sioux City	86	
Spokane	90	56
Swift Current	72	50
Tampa	86	72
Toledo	88	68
Valentine		48
Washington	78	62
Williston	72	50
Winnemucca	96	60
Winnipeg	72	50
Yellowstone	78	42

Amusements

TONIGHT'S ATTRACTIONS.

LYCEUM—Kinemacolor.
ORPHEUM—Vaudeville.
EMPRESS—Vaudeville.
REX—Photoplay.

Amusement Notes.

Many photoplays have been shown in Duluth with children in the leading roles or taking a prominent part, but a comedy acted solely by children less than 6 years of age is indeed a rarity. Such a comedy, entitled "Just Kids," produced by the Keystone company, is being shown at the Lyceum. In addition to this, the very latest fashions in children's dresses are shown in Kinemacolor. A number of children are pictured at play in one of the nurseries of a New York department store.

The black and white program is headed by a two-part American feature, "Truth in the Wilderness," which tells a story midst the picturesque scenery of Mexico. It is a timely subject at the present time owing to the pending trouble.

Mr. Erdtman is making many new friends who are as enthusiastic about his work and who are predicting as great a future for him as his old friends do. His offering of "I Love and the World Is Mine," in English, is one of the best things he has yet done. The above program will be shown today and tomorrow.

• • •

Orpheum matinee parties are proving a most popular form of entertaining summer visitors.

Not a day has passed since the theater opened its season that from two to five parties have not been in attendance. The parties range in number from four people to twenty or more. Duluth hostesses have found them a very simple and attractive way of entertaining summer visitors, as the theater has a large reception room in which the parties may assemble before the performance. There is also a maid in attendance to assist them and provide for their comfort.

The opening week's bill will come to a close Saturday night. It has proved a very popular one, in spite of the fact that no big act has been featured. The new bill, which will open Sunday afternoon will be headlined by Miss Lida McMillan, presenting a comedy sketch called "The Late Mr. Allen," which is the work of Bozeman Bulger and Miss May Tully. Among the other well known acts on the bill will be Keller Mack and Frank Orth, The Three Bohemians and Bogert and Nelson. The bill will consist almost entirely of music and comedy.

Director Fred G. Bradbury of the Orpheum orchestra has added several new faces to his orchestra this season.

• • •

Empress patrons have rarely seen a "smarter" act than that presented by Paul and Marmion Stone, who are appearing on the new vaudeville bill which opened yesterday and will continue for the remainder of the week.

Apparently the two performers have spared no expense to add "class" to their turn. They are two fashion plates. Their songs are well chosen and well "put over" and the act on the whole is a most entertaining one.

The headliners this week are Mr. and Mrs. Dunn and Miss September. Mr. Dunn has an imitation of birds and animals, and his clever work brought him rounds of applause last evening. Mrs. Dunn has several vocal numbers which were well received, and she also rivalled Miss Stone with some of her gowns. The setting for the act is a pretty woodland scene, and the act is enough out of the ordinary to be most interesting.

Signa, who gives Swedish dialect songs and sayings, was very popular with last night's audiences. Her Swedish dialect is excellent, and the audience received her jokes enthusiastically while she was encored repeatedly for her songs.

Ower and Ower are comedy acrobats with enough original stunts to make their act a pleasing one. One of the members of the team turns a somersault from his knees. The name of Ower is a famous one in the vaudeville world, and the two present bearers of the name live up to its reputation.

The photoplays are well up to the standard. A comedy film entitled "The Japanese Courtship" features Fred Mase, and the situations are amusing in the exereme.

The vaudeville bill will continue the remainder of the week, there being a change of program Sunday.

• • •

"King Robert of Sicily," is the feature film at the Rex and is pleasing the patrons of this popular and beautiful motion picture theater. It is a beautiful reproduction by the Bessany actors, gorgeously costumed. The theme is taken from that powerful poem of Longfellow's, which proves that the mightiest can be humbled. It also teaches a fine moral lesson.

Along with this feature is shown an interesting Italian drama in which all the scenes are taken in Rome. This film is entitled "A Faithful Servant," with Murice Costello in the lead. It is the story of an old servant of a Socialistic young nobleman, who gives up his liberty sooner than see his master sent to prison, while his daughter, who could free both her father and her young master, by losing her honor, refuses to do so. A change of government results in the return of the young count from exile, and the release of his faithful servant.

This story is very prettily developed and is a beautiful drama well played.

The biograph reel "The Widow's Kids," is a laugh-making picture and is pleasing all those who see it.

Mrs. Runkle and Miss Berry are growing more and more popular with the Rex patrons, their vocal selections being very favorably received.

FRECKLES

Don't Hide Them With a Veil; Remove Them With the Othine Prescription.

This prescription for the removal of freckles was written by a prominent physician and is usually so successful in removing freckles and giving a clear, beautiful complexion that it is sold by Boyce drug store under an absolute guarantee to refund the money if it fails.

Don't hide your freckles under a veil; get an ounce of othine and remove them. Even the first few applications should show a wonderful improvement, some of the lighter freckles vanishing entirely.

Be sure to ask the druggist for the double strength othine; it is this that is sold on the money-back guarantee.

TAYLOR IN DENIAL.

North Dakota Official Disputes Statement in Insurance Paper.

Bismarck, N. D., Aug. 22.—(Special to The Herald.)—Charges directed against the distribution of insurance statements by Commissioner of Insurance W. C. Taylor, made by the Surveyor, an insurance publication, are hotly denied by Commissioner Taylor in a letter just made public.

Commissioner Taylor, while not entirely in sympathy with the law providing for the publication of insurance statements, believes that insurance companies can find other departments in which to practice economy rather than in attempting to do away with the law.

He also contends that there has been no grafting, as intimated by the insurance publication; that the statements have been distributed among the several newspapers of the state in accordance with the law, which makes it the duty of the insurance commissioner to select the papers in which they are to be published.

The Round Up at Half Price.

$25 Suits for $12.50.
$20 Suits for $10.00.
$15 Suits for $7.50.
$10 Suits for $5.

Come quickly to the Big Duluth for the sale is nearly over.

J. T. MURPHY NAMED.

Superior Publisher Appointed on Wisconsin Panama Expo. Commission.

Madison, Wis., Aug. 22. — A state commission to regulate boxing in Wisconsin in accordance with the provisions of the recent law enacted by the legislature was yesterday named by Governor McGovern as follows: Dr. C. W. Morter, Milwaukee; William P. Hart, Eau Claire; Walter H. Liginger, Milwaukee. The commission will elect its secretary, a salaried official. The law provides for ten-round, no-decision contests, all bouts to be under the supervision of the committee.

Other appointments were: Treasury agent, David H. Davies, Milwaukee, reappointment; Panama-Pacific exposition, Dr. A. J. Provost, Oshkosh; Arthur W. Prehn, Wausau; John T. Murphy, Superior; board of normal regents, Emmitt Horne, Eau Claire; William F. Wolf, La Crosse, to succeed Lieutenant Governor Morris; state barber board, Mert Brennan, Janesville; Tony Erth, Cedarberg, and Henry Belmert, Green Bay.

CAUGHT BY WARDEN.

Crookston Game Official Gets Results on Scouting Trip.

Crookston, Minn., Aug. 22. — Game Warden Munch took a swing around Halstad and Mentor Tuesday and nabbed M. Hanson for hunting ducks on Rude lake in Godfrey township. Hanson was taken before Judge Paulson of Mentor, paid a fine of $12 and lost his gun into the bargain.

Another party, supposed to be from Grand Forks, who gave an assumed name, paid a fine of $25 and costs for being caught with a dog and gun west of town. He had been seen hunting near the W. E. Conners place. He was out in an automobile, but had no chickens, but was just "trying his dog," he claimed. It was claimed to be a $100 dog, and he was given a $25 lesson.

ALLEGED SWINDLER BREAKS CUSTODY.

St. Paul, Minn., Aug. 22.—Harry Arnold, serving a forty-five day sentence in the city workhouse on the charge of robbery of a telephone booth, who was to have been taken Monday to San Antonio, Tex., on a charge of swindling, escaped early yesterday from a second story room of the city hospital, where he had been taken following a sudden attack of illness at the workhouse. Arnold's escape was by means of a rope made from strips of sheeting torn from his bed.

A note left by Arnold intimated that he contemplated suicide.

MOTHER OF TWENTY-THREE CHILDREN CALLED

Green Bay, Wis., Aug. 22.—Mrs. J. L. Van Venroy, mother of twenty-three children and more than 150 grandchildren and twenty-five great grandchildren, died at her home today, at the age of 73 years.

Of the twenty-three children born, but eleven survive. Mrs. Van Venroy came to Brown county from Holland in 1852. Her husband survives her.

SHERIFF UNDER FIRE.

Affairs of Ontonagon County, Mich., Officer Being Investigated.

Houghton, Mich., Aug. 22.—A. J. Dougherty of Lansing, deputy attorney general of Michigan, passed through Houghton this week, en route to Ontonagon, to investigate conditions reported to Attorney General Fellows as existing in the office of Sheriff Francis of Ontonagon county.

Mr. Dougherty said that he could make no statement of the Ontonagon county matter, that a condition had been reported to the state's legal department and he was on his way to investigate it. He said that if he found the conditions exist as reported charges will be made but that no formal charges had been made as yet and he could say nothing further.

Just Three "Fivers"

That's all you need, boys, to get the snappiest, bang-up Fall and Winter togs in town. The kind other good tailors get $25 for.

Suit or Overcoat

$15

Made-to-Order

Our store is a regular little fairyland of swell styles snappy all wool materials. Come in and see them.

Glasgow WOOLEN MILLS

GEO. H. MILLS, Mgr.,

333 West Superior St.

THE PALM ROOM

At the SPALDING

MOST DELIGHTFUL AND LUXURIOUS RESTAURANT IN DULUTH.

ONE FAT PORKER NETS LARGE SUM.

Little Falls, Minn., Aug. 22.—Albert Longfellow, superintendent of the M. M. Williams farm, brought in one of the farm's porkers Tuesday and got the neat sum of $42.35 for it. The hog, which is a Yorkshire, weighed 605 pounds.

It was 4 years old and had during its short lifetime produced for the farm eighty-three pigs in six litters. If the pigs from these litters had been marketed at the age of 1 year, Mr. Longfellow estimates that they would bring the sum of $2,656.

BIG LEAGUERS TO CHRISTEN FARGO STADIUM.

Fargo, N. D., Aug. 22.—(Special to The Herald.)—That the new stadium at the Fargo college will be christened by a game of baseball between the New York Giants and the Chicago White Sox is now guaranteed. A committee of local business men have agreed to raise the cash guarantee demanded by the baseball tourists.

Caught in Subway Panic.

Grand Forks, N. D., Aug. 22.—(Special to The Herald.)—In a subway panic in New York city, Mrs. S. O. De Camp of Grand Forks was close to serious injury or death, being saved by her daughter, Mrs. William Gourlie, nee Miss Mayme De Camp. A fire occurred in the car in which they were riding, and when the passengers discovered the flames there was a near panic. Mrs. De Camp fainted, but Mrs. Gourlie stayed with her and successfully removed her from the car.

Brookston Woman Dies.

Brookston, Minn., Aug. 22.—(Special to The Herald.)—Mrs. P. J. Dunphy, who suffered a stroke of paralysis last week, passed away at the family home here Wednesday afternoon. About a year and a half ago Mrs. Dunphy suffered a paralytic stroke which affected the left side of her body and she never fully recovered from the stroke. She had resided here for over four years, having come here from Barnum during the summer of 1909, and was the wife of Patrick J. Dunphy. Besides her husband, a 16-year-old daughter survives. The body was removed to Carlton today and interment was at the Catholic cemetery. A large circle of friends and neighbors join in extending sympathy to the bereaved ones.

AN EXPERIMENT, IT WORKED

The physician was Dr. A. E. Scott of 948 Market Street, San Francisco. We are passing this item to the press without his permission and without having seen him. First—Because it is a fact, and Second—Because the public ought to know it.

Seven Oregon physicians had been consulted in a critical case of Bright's Disease. Patient's family was told there was no hope. The heart was so enlarged he could not lie down and he had the short breathing that often appears in the finale of this disease. Patient had slept two weeks sitting up when they started for Southern California. He was so short of breath he feared he would die in the sleeper and stopped in San Francisco to consult a physician. They called in Dr. Scott. As the Oregon physician had done everything the old school knew he prescribed Fulton's Renal Compound, aiding it with heart and elliminative treatment. Ten weeks thereafter the albumen was nearly out, patient was gaining strength, sleeping like a child and left for home.

Just before leaving he called and gave us the above facts in person. He said his stopping in San Francisco had saved his life.

If you have Bright's Disease you owe it to yourself and family to try Fulton's Renal Compound before giving up. It can be had at druggists supplied by Leithhead Drug company.

For pamphlet on our investigation into the curability of Bright's Disease write John J. Fulton Co., San Francisco.

Good Time Now for Blood Health

Blood Disorders Gone to Stay.

A few doses of that wonderful blood purifier, S. S. S., will start activities in the cellular tissues of the body and soon show decided changes in the skin. The skin is but a fine network of tiny blood vessels, and the specific action of S. S. S. is declared to be a pronounced stimulation of the activity of these cells. Certain it is that in a surprisingly short time any skin eruption shows a most remarkable change; it begins to dry up; the skin scales off in tiny flecks, and soon a layer of clear, healthy and firm tissue results.

The reason for this is in the peculiar stimulation of S. S. S., which enables the cells in the skin to select from the blood the nutriment it requires for regeneration.

You can obtain S. S. S. at any well stocked drug store, if you insist upon it, but be sure you are not talked into something "just as good."

S. S. S. is prepared by the Swift Specific Co., 130 Swift Bldg., Atlanta, Ga. Write for their illustrated book on skin diseases.

MARKET HAS DULL TONE

Wheat Closes Fractionally Lower After Very Quiet Session.

Lack of Buying Causes Weakness in Flax Market.

Duluth Board of Trade, Aug. 22.—The lassitude of the market continued to the close and both options in spring wheat closed at a net loss of ⅛c; durum options closing at ¼c off.

Oats are ⅜c under yesterday, rye is 3c up and barley is 1@2c up.

What looks like total indifference this morning is causing the wheat market to drop; but that same indifference prevents a serious decline. Traders do not seem to take any interest in the market today and therefore there is very little business being done. No cereals, as a matter of fact, are exciting curiosity among the traders.

Wheat opened with the September option ⅛c off and December unchanged. For the early part of the session both options of durum were inactive and in the last hour has not perked up a great deal. September spring wheat in the last hour was ⅛c off and so was December and September durum. December durum having failed to "show" up to a short time before the close.

There was such offsetting reports from the Canadian Northwest and from Europe that the traders have adopted a waiting attitude and there is not much basis for a market.

Flax Is Off Again.

The flax market dropped today because of the lack of buyers, as the same as the case in wheat, there seemed to be no interest in the market. There was some expectation of frost damage to flax last night because of threatening weather in North Dakotta, but that stopped and the market started downward today. September lost 2c. October and November lost 1½c each and December lost 2¼c.

Cash Sales Friday.

No. 1 northern, 6 cars	$ .89¾
No. 1 northern, 4 cars	.89½
No. 1 northern, 3,200 bu. to arrive	.89⅝
No. 1 northern, 1,400 bu. to arrive	.89½
No. 1 northern, 2 cars	.89¾
No. 3 northern, 1 car	.86
No grade, 1 car	.87
No grade, 1 car	.87¾
No. 1 durum, 1 car	.90½
Mixed durum, 1 car	.89½
No. 3 hard winter, 2 cars	.85
No. 3 hard winter, 2 cars	.85½
No. 2 hard winter, 1,700 bu. to arrive	.88
No. 2 hard winter, 2,000 bu. to arrive	.87½
No. 1 flax, 1 car	1.53
No. 1 flax, 1,200 bu. to arrive	1.52
No. 2 flax, 1 car	1.51
Barley, 3 cars	.65
Barley, 1 car	.69
Barley, part car, no grade	.67
Barley, 1 car	.64
Barley, 2,000 bu. to arrive	.67
Barley, 1 car, no grade	.65
Barley, 2 cars, to arrive	.66
Barley, 1 car, to arrive	.65
Barley, 1 car	.68
Barley, 2 cars	.71
Barley, 1 car	.56
Barley, 1 car	.63
Oats, 1 car, No. 4, white	.40
Oats, 1,500 bu. 3-W, to arrive	.40½
Oats, 1 car, 3-W	.41
Rye, 1 car	.65

MARKET GOSSIP.

Broomhall estimates world's shipments for the week exclusive of North America at 4,400,000 bu, against 5,792,000 bu last week. Of this total, Europe will take about 4,000,000 bu. Arrivals of breadstuffs into the United Kingdom will aggregate 4,400,000 bu. Total shipments last week, 13,936,000 bu and 10,032,000 bu last year. He predicts a moderate decrease in the quantity of breadstuffs to the United Kingdom, but a fair increase to the continent. India shipments for the week were 936,000 bu against 1,848,000 bu last week and 1,168,000 bu last year. He predicts shipments next week will be 1,792,000 bu. Australia shipments for the week were 340,000 bu against 584,000 bu last week and 1,092,000 bu last year.

* * *

Lecount wires from Foam Lake, Sask.:

"From Yorktown to here the crop is splendid and harvest will be general next week. Oats are principal crop in this territory and about half the crop is ready to cut, while much of the balance is very late. The Saskatchewan wheat crop is an average one and I believe 50 per cent of the wheat is safe from frost now and much is already in shock. The crop is maturing rapidly and a few more days and most of the crop will be safe."

* * *

The Modern Miller of St. Louis says in its issue of today:

"Most reports received this week refer to damage to the corn crop and little attention was given wheat. Threshing of winter wheat has been delayed because of rains and in some localities it is said that the grain shows indication of sprouting. There has been more plowing for the fall seeding of wheat as a result of the rains and cooler weather. Less than the usual acreage has been prepared so far, but with favorable weather this work will be facilitated. Since farmers have been busy in the fields plowing, there has been a marked falling off in the movement of winter wheat to market and there is a tendency to hold for prices, especially since the market has been going up."

* * *

The Van Dusen-Harrington company has just issued another crop letter. It follows:

The excessive heat and rains have delayed harvest in North Dakota somewhat. Harvest is fully one-third finished in the extreme northern part and with fair weather from now on should be completed the last of next week. The rains have improved barley, but most early-sown coarse grains and flax will be light. Threshing started this week.

In South Dakota the weather has been intensely hot, the temperature ranging from 93 to 102 The corn crop in the east central part is very poor on account of the hot and dry weather, but in the southern part it is very good. Flax has suffered from the heat and drouth. The quality of the new-threshed wheat is good, testing 58 to 63 pounds. The headed wheat will not be fit to thresh for at least two weeks on account of recent rains.

Rains have delayed threshing in Minnesota, but no damage has been reported. Very little bluestem has been threshed, but velvet chaff, barley and oats are almost completed. Some of the early threshing returns in wheat indicate better results than generally anticipated.

* * *

Duluth grain stocks, giving changes in five days:

Wheat—Western and winter, 28,000 bu, increase, 19,000 bu; spring, 3,948,000 bu, decrease, 248,000 bu; durum, 30,000 bu, increase, 11,000 bu; bonded, 92,000 bu, decrease, 4,000 bu; total wheat, 4,098,000 bu, net decrease, 222,000 bu.

Coarse grains: Oats, 663,000 bu, decrease, 181,000 bu; rye, 95,000 bu, increase, 47,000 bu; barley, 465,000 bu, decrease, 97,000 bu; flax, domestic, 1,495,000 bu; bonded, 143,000 bu; total flax, 1,638,000 bu, decrease, net, 266,000 bu: Total all grains 6,459,000 bu, net decrease, 723,000 bu.

* * *

Clearances reported: Wheat, 785,000 bu; flour, 24,000 bbl; together they equal 895,000 bu; corn, 1,000 bu.

* * *

Primary markets report the following receipts and shipments today:

Wheat—Receipts, 1,015,000 bu; last year, 1,212,000 bu; shipments, 652,000 bu; last year, 602,000 bu.

Corn—Receipts, 453,000 bu; last year, 388,000 bu; shipments, 123,000 bu; last year, 215,000 bu.

* * *

Cars of wheat received:	Yesterday.	Year Ago.
Duluth	29	9
Minneapolis	262	195
Winnipeg	40	62
Chicago	203	128
Kansas City	187	302
St. Louis	78	205

* * *

Cars of linseed received:	Yesterday.	Year Ago.
Duluth	14	..
Minneapolis	20	4
Winnipeg	15	5

* * *

Foreign closing cables: Liverpool—Wheat, unchanged; corn, ⅛d to ¼d higher. Paris—Wheat, unchanged to 1c lower; flour, 1¼c to 3¾c higher. Berlin—Wheat, ⅝c lower. Budapest—Wheat, ½c higher. Antwerp—Wheat, ⅜c higher.

* * *

Duluth car inspection: Wheat—No. 1 northern, 8; No. 2 northern, 8; No. 3, 2; no grade, 4; durum, 1; winter, 3; mixed, 3; total wheat, 29; last year, 9; flax, 14; corn, none, last year 1; oats, 14; rye, 5, last year, 5; barley, 31, last year, 2; total of all grains, 93; last year, 17; on track, 100.

AMERICAN WHEAT MARKETS, AUGUST 22, 1913.

Sept.—	Open.	High.	Low.	Close.	Aug 21.	Y'r ago.
Duluth	.89½	.89⅛	.88⅞-89	.89⅛	.89¼a	.93¾
Minneapolis	.87⅛-¼	.87¼-⅜	.87	.87⅛-¼	.87⅜a	.91⅝-¾
Chicago	.87⅛-¼	.87½	.87	.87⅛b	.87½b	.93¾
Winnipeg (Oct)	.90¼-⅜	.90-⅜-½	.90¼	.90¼b	.90⅝b	.93
December—						
Duluth	.90¼a	.91¼b	.91	.91⅛b	.91¼	.92¾
Minneapolis	.90½	.90½	.90¼	.90⅜a	.90⅝a	.92⅛
Chicago	.90⅜-91	.91	.90	.90⅝a	.90⅞-91a	.93⅛
Winnipeg	.88¼	.88¼-⅜	.88⅛	.88⅛	.88½-⅝b	.89⅞

DULUTH DURUM MARKET.

	Open.	High.	Low.	Close.	Aug 21.	Y'r ago.
September	.....	.....	.....	.87¼b	.87⅛	.95
December	.....	.....	.....	.87½n	.87⅝b	.88

DULUTH LINSEED MARKET.

	Open.	High.	Low.	Close.	Aug 21.	Y'r ago.
September	1.51	1.51	1.49⅛	1.49¼	1.51¼	1.75½
October	1.52¼a	1.52⅜	1.50	1.50¾b	1.52¼	1.69
November	1.52¼a	1.52⅜b	1.51a	1.51	1.52⅛	1.67
December	1.51	1.53¾	1.49¼a	1.49¼a	1.51	1.64

Duluth close: Wheat—On track: No. 1 hard, 90⅝c; No. 1 northern, 89⅝c; No. 2 northern, 89⅝@88⅛c; No. 1 northern to arrive, 89⅝c; Montana No. 2 hard, 87⅛c; Montana No. 2 on track, 88⅛c; September, 89⅛c bid; December, 91⅛c bid; May, 96⅜c bid. Durum—On track: No. 1, 90¼c; No. 2, 88⅛c; to arrive, No. 1, 89¼c: No. 2, 87¼c; September, 87¼c bid; December, 87½c nominal. Linseed—On track, $1.50¼; to arrive, $1.50¼; September, $1.49¼; October, $1.50¾ bid; November, $1.51; December, $1.49¼ asked. Oats—On track, 40c; to arrive, 40c. Rye—On track, 62@65c; to arrive, 60@63c. Barley—On track, 57@71c.

Elevator receipts of domestic grain—Wheat, 41,356 bu; last year, 7,073 bu; oats, 79,523 bu; last year, 964 bu; barley, 43,587 bu; last year, 5,571 bu; rye, 15,016 bu; last year, 10,197 bu; flax, 17,450 bu; last year, 1,967 bu.

Shipments of domestic grain—Wheat, 118,383 bu; last year, 750 bu; oats, 4,350 bu; last year, 3,659 bu; barley last year, 66 bu; rye, last year, 25 bu; flax, 267,353 bu; last year, 1,000 bu.

Elevator receipts of bonded grain—Oats, last year, 1,251 bu.

Shipments of bonded grain—Wheat, 3,099 bu; last year, 15,488 bu.

CHICAGO MARKET.

Corn Leads Other Grains in Nervous Activity.

Chicago, Aug. 22.—Corn again today led other grain in nervous activity. Bearish sentiment prevailed because of fair rains in Kansas and in the eastern and southern parts of the corn belt, accompanied by moderate temperatures. Large Argentine shipments also encouraged the bears. December started a shade to ¼@⅜c lower at 69@69¼c and eased off to 68⅞c.

On selling by several strong houses, prices eased still further. The close was easy with December at 68¾@68⅞c to 68⅞c a net loss of ⅜@½c to ½c.

Higher temperatures in the Canadian Northwest, with fears of frost over and improved conditions in France and Germany, weakened wheat. Opening prices were irregular, ⅜c lower to a shade higher, with December a shade higher to ¼@⅜c off at 90⅝@91c. A drop for December to 90½@90⅝c quickly took place.

Pit traders bought on the dip and prices hardened a little. The close was weak at a net loss of ¼@⅜c with December at 90⅝c.

Oats eased with other grain, December dropping to 44¾c after opening unchanged to ¼c up at 44⅞@45c.

Provisions weakened, demand offerings both being light. First prices were unchanged to 12½@15c off, with January figures as follows: Pork, $19.52½; lard, $11.27½@11.30; ribs, $11.32½.

Cash: Wheat—No. 2 red, 88¾@89½c; No. 3 red, 88@89c; No. 2 hard, 88¼@90c; No. 3 hard, 87½@88½c; No. 1 northern, 92½@93½c; No. 2 northern, 91@92c; No. 3 northern, 89@91c; No. 2 spring, 91@92c; No. 3 spring, 89@91c; velvet chaff, 88@92c; durum, 88@91c.

Corn—No. 2, 78@78¼c; No. 2 white, 78@78½c; No. 2 yellow, 78@78½c; No. 3, 77½@78c; No. 3 white, 77¾@78c; No. 3 yellow, 77½@78c.

Oats—No. 2, 40¾c; No. 2 white, 43@43½c; No. 3, 40½c; No. 3 white, 42@42¾c; standard, 42½@43c.

Range of prices:

Wheat—	Open.	High.	Low.	Close.
Sept	.87¼-¼	.87½	.87	.87⅛b
Dec	.90¾-91	.91	.90	.90⅝a
Corn—				
Sept	.74½	.74¾	.74	.74¼
Dec	.69-¼	.69¼	.68⅝	.68¾-⅞

MINNEAPOLIS MARKET.

Wheat Is Somewhat Easier and in Very Narrow Range.

Minneapolis, Minn., Aug. 22.—Wheat was in extremely narrow range and a trifle easier. Threshing and harvesting will be resumed next week with continuance of fair weather in Northwest. Hedging sales in local pit increasing as crop begins to move. September closed ¼c lower than yesterday; December ¼c lower and May ⅛@¼c lower. Local elevator stocks decreased 800,000 bushels for the week.

September opened 87¼@87¼c; high, 87¼@87⅜c; low, 87c; closed, 87⅛c.

December opened 90½c; high, 90½c; low, 90¼c; closed, 90⅜c.

May opened 95⅜c, high 95⅝c, low, 95⅜c; closed 95⅜@95½c.

Closing cash: No. 1 hard, 90⅛c; No. 1 northern, 88⅛@89⅝c; to arrive, 88⅛@88⅝c; choice to arrive, 89⅛c; No. 2 northern, 86⅛@87⅝c; No. 2 hard, Montana, 86⅛c; No. 3 wheat, 84⅛@85⅝c.

Flax—Receipts, 20 cars, year ago, 4; shipments, none. Demand, strong. Closing price, $1.50¾@1.51¾.

Barley—Receipts, 65 cars, year ago, 45; shipments, 42. Barley market strong, demand excellent. Closing range, 56@71c.

Flour—Demand active and prices unchanged.

Bran—Prices unchanged.

Liverpool Grain.

Liverpool, Aug. 22.—Wheat, firm; No. 1 Manitoba, 7s 9d; No. 2, 7s 5½d; No. 3, 7s 3½d.

Futures steady; October, 7s 2½d; December, 7s 2⅜d.

Corn—Spot steady; American mixed new, kiln dried, 6s 6d; American mixed old, via Galveston, 6s 7d.

Futures easp; September (La Plata), 5s; October (La Plata), 5s 1⅜d.

New York Grain.

New York, Aug. 22.—Close: Wheat—September, 95⅛c; December, 89⅜c.

CORN AND WHEAT BULLETIN

For the twenty-four hours ending at 8 a. m., Friday, Aug. 22:

STATIONS.	State of weather	Temperature *Maximum	Temperature †Minimum	Rainfall. Inches and hundredths
Minneapolis	Clear	82	58	0
Campbell	Clear	72	48	0
Crookston	Clear	70	52	0
Detroit City	Misting	70	48	0
Montevideo	Clear	78	52	0
New Ulm	Clear	84	54	0
Park Rapids	Clear	70	52	0
Rochester	Pt. Cloudy	70	52	0
Winnebago City	Pt. Cloudy	84	68	0
Worthington	Clear	78	50	0
Aberdeen	Clear	78	52	0
Mitchell	Clear	80	48	0
Pollock	Clear	78	44	0
Redfield	Clear	80	48	0
Sioux Falls	Clear	82	50	0
Watertown	Clear	74	46	0
Yankton	Clear	82	52	0
Amenia	Clear	82	50	0
Bottineau	Clear	72	48	0
Bowbells	Clear	74	48	0
Dickinson	Clear	74	48	0
Fessenden	Clear	72	44	0
Grafton	Clear	70	48	0
Jamestown	Clear	84	48	0
Langdon	Clear	68	46	0
Larimore	Clear	70	48	0
Lisbon	Clear	72	50	0
Minot	Clear	74	46	0
Napoleon	Clear	72	42	0
Pembina	Clear	74	44	0
Wahpeton	Clear	72	48	0
Billings	Clear	80	42	0
§Duluth	Clear	78	56	.01
§Moorhead	Clear	72	52	0
§St. Paul	Clear	82	58	0
§La Crosse	Cloudy	..	58	.06
§Huron	Clear	78	50	0
§Pierre	Clear	80	52	0
§Rapid City	Clear	78	48	0
§Bismarck	Clear	72	44	0
§Devils Lake	Clear	70	50	0
§Grand Forks	Clear	76	48	0
§Williston	Clear	72	50	0
§Havre	Clear	78	46	0
§‡Miles City	Clear	84	52	0
§‡Minnedosa	Foggy	72	44	0
§‡Winnipeg	Clear	72	50	.10
§‡Qu'Appelle	Cloudy	70	48	0

REMARKS—Hot weather prevailed in Kansas, Nebraska, Iowa, Missouri, Oklahoma and Western Tennessee; showers fell over portions of those states, the Ohio and Upper Mississippi valleys and Lake region. H. W. RICHARDSON, Local Forecaster.

§—Not included in the district averages.
‡—Maximum of yesterday, minimum of last night.
*—Highest yesterday.
†—Lowest for twenty-four hours, ending at 8 a. m., seventy-fifth meridian time.

Note—The average highest and lowest temperatures are made up at each center from the actual number of reports received, and the average precipitations from the number of stations reporting 0.10 inch or more. The "state of weather" is that prevailing at time of observation.

BANK EXCHANGES

New York, Aug. 22.—Dun's review tomorrow will say: Clearings through the banks continue in moderate volume, the total this week at all leading cities amounting to only $2,459,020,000 as against $2,608,300,000 in the same week last year, thus showing a loss of 5.7 per cent. A moderate volume of operations in the stock and other speculative markets at New York helped to reduce exchanges at that center.

Midway Horse Market.

Minnesota Transfer, St. Paul, Minn., Aug. 22.—Barrett & Zimmerman report: All classes of horses met with light clearance, and the market has contracted to usual summer proportions, which will probably continue until the end of the month. Receipts light.

Drafters, extra	$185@230
Drafters, choice	140@175
Drafters, common to good	90@135
Farm mares and horses, extra	135@16.
Farm mares and horses, choice	110@135
Farm horses, common to good	70@100
Delivery horses	95@210
Drivers and saddlers	85@220
Mules, according to size	110@225

Chicago Livestock.

Chicago, Aug. 22.—Hogs—Receipts, 13,000; strong and 10c higher than yesterday's average; bulk of sales, $7.85@8.65; light, $8.40@9.20; mixed, $7.65@9.10; heavy, $7.50@8.80; rough, $7.50@7.75; pigs, $4.25@8.30.

Cattle—Receipts, 1,500; steady to strong; beeves, $7.00@9.15; Texas steers, $6.75@7.70; western, $6.20@7.80; stockers and feeders, $5.50@7.90; cows and heifers, $3.60@8.20; calves, $8.00@11.50.

Sheep—Receipts, 8,000; strong to 10c higher; native, $3.75@4.90; western, $4.00@4.90; yearlings, $5.00@5.90; lambs, native, $5.65@8.10; western, $6.40@8.10.

London Stocks.

London, Aug. 22.—American securities opened quiet and moved irregularly within narrow limits during the forenoon. Later the market declined on realizing and in sympathy with the weakness in Mexicans. The closing was easy.

South St. Paul Livestock.

South St. Paul, Minn., Aug. 22. — Cattle — Receipts, 1,100; killers, steady; steers, $6.50@8.40; cows-heifers, $4.50@7.25; calves, steady, $6.00@10.00; feeders, steady, $4.50@7.25.

Hogs—Receipts, 2,700; strong to 10c higher; range, $6.90@8.75.

Sheep—Receipts, 3,100; steady; shorn lambs, $5.00@6.85; shorn wethers, $4.00@4.75; shorn ewes, $2.50@3.75.

JUDGE STANTON TO SPEAK LABOR DAY.

Brainerd, Minn., Aug. 22.—(Special to The Herald.)—Judge C. W. Stanton of Bemidji will deliver the Labor day address here under the auspices of the Brainerd Trades and Labor assembly. A parade will be held in the morning, followed by speaking. In the afternoon there will be a program of sports and in the evening a grand ball at Gardner auditorium.

So many cases of ptomaine poisoning have occurred in France from eating stale oysters, or those grown in water containing sewage, that consumers are very critical about shellfish which have come a long distance.

A GOOD FIRM TO SHIP YOUR GRAIN TO

ATWOOD-LARSON COMPANY, Inc.

Special attention given to cash grains. We give all shipments our personal attention.

DULUTH. MINNEAPOLIS.

SHIP TO

H. POEHLER CO.

Established 1855.

GRAIN COMMISSION

MINNEAPOLIS. DULUTH.

ADVANCES IN STOCKS

Market Opens Lower But the Declines Are Fully Recovered.

Good Buying Imparts General Firmness to the Late Dealings.

New York, Aug. 22.—Speculative selling was centered on the recognized market leaders, with heaviest pressure on Steel. Conditions in some of the agricultural states were reported as better, with rains in sections of the corn and cotton belt. Neither this factor nor the record-breaking foreign trade statement was taken into account, and the market continued heavy throughout the morning.

Selling of investment stocks, which recently have been liberally absorbed, attracted some attention. Declines of 1 to 2 points were effected in a dozen or more stocks of varied character.

Bonds were easy.

First prices of stocks today showed an easing off among the more prominent issues. Trading was on a small scale and changes in most cases were limited to unimpotrant fractions. Retirement of American Locomotive from the automobile industry caused a decline in the stock of nearly a point.

Large selling orders were distributed in Steel and Union Pacific and their weakness soon permeated the whole market Both steel and Union Pacific yielded over a point each, touching 61¾ and 151¾ respectively.

Weakness cropped out in New Haven after the stockholders' meeting to ratify the proposed issue of $67,000,000 debenture bonds got under way, and it sagged to 98½, a new low record. Other stocks which had been creeping up slowly since pressure relaxed, stopped rising and speculation became stagnant.

Covering operations were on a larger scale, causing a complete recovery of the morning's declines. Chesapeake & Ohio was bought actively for both accounts and rose 1⅜.

The market closed firm. Buying of stocks on which special consideration figured imparted general firmness to the late dealings when best prices were established. Canadian Pacific, Northwestern, Interborough Metropilitan preferred, and Third Avenue improved a point over, and other representative shares averaged a shade above yesterday's close.

Closing quotations furnished by Gay & Sturgis, 326 West Superior street:

STOCKS—	High.	Low.	Close.
Amal. Copper	73	72⅛	72⅞
Am. Beet Sugar	26⅛	26⅛	26⅛
Am. Can	33¼	32⅝	33¼
Am. Car & Fdy	45½	45½	45½
Am. Locomotive	32¾	32	32½
Am. Smelting	67	66⅜	67
Am. Tel. & Tel	130	129⅞	130
Anaconda Copper	36	35⅞	36
Atchison	95⅞	94⅞	95⅞
Balt. & Ohio	96½	96⅛	96⅛
B. R. T.	89½	88⅝	89¼
Canadian Pacific	219	218¼	219
Cal Petroleum	22	21¾	21¾
Ches. & Ohio	59¼	57¼	58⅝
C., M. & St. P.	106½	106	106½
Chino Copper	39½	39⅛	39⅜
Col. Fuel & Iron	31	31	31
Corn Prod	11⅛	11	11⅛
Erie	28⅝	28½	28⅝
General Electric	145	144⅝	145
Granby Con.	62⅛	62	62
Guggen. Ex.	46⅛	46	46
Inter.-Met	16½	16¼	16¼
do pfd	61⅞	60¾	61⅞
Lehigh Valley	153½	152½	152½
Miami Copper	23⅛	23	23
Missouri Pacific	31	30¼	30¾
Nevada Cons.	16	16	16
New Haven Ry.	100	98½	99⅛
N. Y. Central	98	98	98
Northern Pacific	111⅝	111⅛	111⅝
Pennsylvania	113	112¾	113
Reading	161¼	160⅛	161
Rep. Iron & Steel	24⅝	23¾	23¾
Ray Consolidated	19	18¾	18⅞
Rock Island	17¼	16⅞	17¼
Rock Island pfd	27¼	27¼	27¼
Southern Pacific	90¾	90⅛	90⅝
Southern Ry	24⅝	24½	24½
Tenn. Copper	30¾	30½	30¾
Texas Pacific	124	123¼	123½
Union Pacific	153⅛	151¾	153
U. S. Steel	63	61¾	62⅞
U. S. Steel pfd	107¾	107¾	107¾
Utah Copper	50½	50¼	50¼
Va-Car Chem	26	25⅛	26
Westinghouse	71¼	70	71¼

New York hourly sales:

11 a. m.	78,650
Noon	113,250
1 p. m.	130,043
2 p. m.	162,454

New York Money.

New York, Aug. 22.—Money on call, steady, 2@2½ per cent; ruling rate, 2¼ per cent; closing, 2@2¼ per cent. Time loans, easier; sixty days, 3¾ per cent; ninety days, 4½ per cent; six months, 5½ per cent. Close: Prime mercantile paper, 5¾@6½ per cent. Sterling exchange, steady, $4.83.30 for sixty days; $4.86.45 for demand. Commercial bills, $4.82¾. Bar silver, 59¼c. Mexican dollars, 46c. Government bonds, steady; railroad bonds, easy.

Cotton.

New York, Aug. 22.—Cotton: Spot closed quiet; middling uplands, 12.05; middling gulf, 12.40. Sales, 200 bales. Futures closed steady; closing bids: August, 11.73; September, 11.55; October, 11.47; November, 11.40; December, 11.42; January, 11.34; February, 11.36; March, 11.42; May, 11.46.

BOSTON COPPER STOCKS.

Closing quotations furnished by Gay & Sturgis, 326 West Superior street:

Listed Stocks—	Bid.	Asked.
Adventure	2	2⅛
Alaska	18¾	18⅞
Ahmeek	276	285
Allouez	35½	36
Amalgamated	72¾	72⅞
American Zinc	22	22¼
Arizona Commercial	2¾	3
Butte & Ballaklava	2	2⅛
Butte & Superior	28¼	28½
Chino	19⅜	19½
Calumet & Arizona	62	62
Calumet & Hecla	425	430
Centennial	13	14
Copper Range	39½	40
Daly West	2⅛	2¾
East Butte	11¾	12
Franklin	4⅞	5
Granby	62	62¼
Greene-Cananea	7	7¼
Hancock	17¾	18
Indiana	6	6¼
Inspiration	15⅛	15¼
Isle Royale	18⅞	19⅛
Keweenaw	1⅜	1½
Lake	6½	7
La Salle	4 1-16	4¼
Mass Copper	2¾	3½
Mayflower	7½	8
Miami	23	23¼
Mohawk	43½	44
Nevada Consolidated	16	16⅛
Nipissing	8¾	9
North Butte	27¼	27½
North Lake	1¾	2
Old Colony	3¾	4
Old Dominion	49	50
Ojibway	75c	1
Osceola	80	81
Pond Creek	20	20½
Quincy	59	59½
Ray Consolidated	18⅞	19
Shannon	6½	6¾
Shattuck	25½	26
Shoe Machinery	49⅞	50
Superior & Boston	2⅝	2¾
Superior Copper	24	24⅜
Tamarack	28¼	30
Tuolumne	85	90
U. S. Mining common	37	37¼
United Fruit	171½	171¾
Utah Con.	9	9¼
Utah Copper	50⅛	50¼
Winona	1½	1¾
Wolverine	44½	45½
Unlisted Stocks—		
Bay State Gas	20c	21c
Begole	1c	2c
Bohemia	1½	1⅞
Boston Ely	52c	55c
Butte Central	4c	8c
Butte & London	40c	42c
Calaveras	2	2¼
Chief Cons.	1⅜	1 7-16
Corbin Copper	95c	1
Cortez	20c	35c
Crown Reserve	1½	1 9-16
Davis Daly	1 15-16	2
Doble	10c	35c
Dome Extension	5c	12c
Ely Cons.	6c	10c
First National	2 9-16	2 11-16
Goldfield Cons.	1 9-16	1 11-16
Hollinger	15c	16c
Houghton	3¾	4¼
La Rose	2¼	2⅜
Mines Co. of America	2⅛	2½
Montana	1	1 3-16
New Baltic	50c	80c
Ohio Copper	36c	39c
Oneco	90c	1
Porcupine Gold	7c	12c
Preston	2c	6c
Raven	13c	17c
South Lake	4	4¼
Southwestern Miami	2	3¼
Superior & Globe	5c	15c
Temiskaming	24c	29c
Tonopah	4 7-16	4 13-16
Tonopah Belmont	6 15-16	7
Tonopah Extension	2	2 13-16
United Verde Ext.	55c	60c
West End	1 3-16	1 7-16
Wettlaufer	10c	15c
Yukon	2	2¼
Cons. Copper Mines	2¼	3¼

PRODUCE MARKET.

GREEN FRUIT—	
Blue plums, crt	$1.85
Fancy red plums, Giant, Grand Duke, Wickson, etc., crt	1.85
Choice plums, Bradshaw, P. Duane, Columbia, Burbank, Sotsuma, crt	1.75
Fancy peaches, box	.95
Fancy peaches, 6-Bskt., crt	1.75
Bartlett pears, box	3.50
Malaga grapes, crt	1.50
Wild plums, crt	1.25
SMALL FRUIT—	
Blue berries, crt	2.25
Black berries, crt	2.00
Pineapples, crt	4.50
ORANGES—	
Californoa Vals., 96's, box	5.00
California Vals., 126's, box	5.50
California Vals., 150 and 216's, box	6.00
California Vals., 250 and 288's, box	6.00
LEMONS—	
Choice, 300 and 360's, box	8.00
Fancy California, size 300 and 360's, box	9.00
Fancy odd sizes, bu	3.75
Limes, box	.90
BANANAS—	
Lb	.04
MELONS—	
Watermelons, lb	.04¼
Cantaloupes, standards, Utah, crt	3.25
Cantaloupes, pony, Utah, crt	2.75
Cantaloupes, Jumbo, Utah, crt	3.00
Gems, Indiana, bskt	.85
APPLES—	
Fancy fall variety, bbl	3.00
Fancy Duchess, bbl	3.00
Fancy fall variety, bu	.90
SOUR CHERRIES—	
Montana, 24-qts., crt	3.50
GREEN VEGETABLES—	
Beets, doz	.30
Beans, wax, bu	.90
Cabbage, red, doz	1.25
Carrots, doz	.25
Celery, Michigan, box	1.00
Yellow corn, doz	.14
White corn, doz	.14
Green peppers, crt	.40
Green peppers, bu	1.25
Cucumbers, extra fancy, doz	.00
Cucumbers, doz	.30
Egg plant, doz	1.25
Lettuce, head, crt	1.75
Lettuce, home grown, bu	.50
Mint, doz	.45
Onions, seed, doz	.15
Onions, boiling, doz	.15
Peas, bu	1.50
Pie plant, box	.90
Parsley, fancy, doz	.40
Radishes, doz	.25
Squash, lb	.01½
Tomatoes, bskt	.40
Tomatoes, crt	.90
Tomatoes, bu	1.15
PICKLING GOODS—	
Dill cucumbers, bu	1.10
Large cucumbers, bu	1.50
Meedium cucumbers, bu	1.75
Small Cucumbers, bu	2.25
Medium pickling onions, bu	1.90
Large pickling onions, bu	2.20
Small pickling onions, bu	2.05
Dill, doz	.40
VEGETABLES—	
Bagas, bu	.70
Beets, bu	.70
Carrots, bu	.70
Parsnips, bu	1.20
California onions, yellow, cwt	3.00
Iowa onions, yellow, sk	2.60
Iowa onions, yellow, sk	2.75
Cabbage, ¾ crt, crt	2.25
Horse radish, bbl	5.00
Horse radish, lb	.08
Navy beans, bu	2.60
POTATOES—	
Bu	.61
Sweet potatoes, bu	2.40
EGGS—	
Fresh, No. 1, cases	22@ .23
MEATS—	
Beef, per lb	10½@ .13½
Mutton, per lb	.10
Pork loins, per lb	15@ .16
Veal, per lb	14@ .15
Lamb, per lb	13@ .14
Lard, per lb	.12¼
FRESH DRESSED POULTRY—	
Broilers, doz	20@ .21
Hens, lb	17@ .18
Stags, lb	.14
Cocks, lb	.12
Ducks, lb	.18
Turkeys, lb	.24
Geese, lb	.16
LIVE POULTRY—	
Hens, heavy, lb	.16
Hens, light, No. 2	.14
Stags and cocks	.08
Broilers, doz., 2 lbs and over	.17
Turkeys, lb	18@ .20
Geese, lb	12@ .13

The above quotations indicate what the retailers pay to the wholesaler. The hay prices below are what the farmers receive from the jobbers:

HAY—	
No. 1 timothy, per ton	$13.00@14.00
No. 2 timothy, per ton	10.50@12.50
No. 1 mixed timothy, per ton	10.00@12.00
No. 2 mixed timothy, per ton	7.00@ 9.00
No. 1 prairie, per ton	11.00@12.00
No. 2 prairie, per ton	8.00@ 9.00
No. 1 Midland, per ton	6.00@ 7.00
No. 2 Midland, per ton	4.50@ 5.00
Rye straw, per ton	5.00@5.50
Oats, per ton	4.50@ 5.00

New York.

New York, Aug. 22.—Butter—Firm; receipts, 6,086 tubs; creamery extras, 28¼@28½c; firsts, 26@27¼c; seconds, 24½@25½c; thirds, 23½@24c; state dairy finest, 27@27½c; good to prime, 25@26c; common to fair, 23@24c; process extras, 25c; firsts, 25@25½c; seconds, 22@23c; imitation creamery firsts, 24@24½c; factory June make, firsts, 24c; factory current make, firsts, 23@23½c; seconds, 22@22½c; packing stock June make, No. 1, 21½c; No. 2, 19@20½c; No. 3, 19@20c.

Cheese—Firm; receipts, 393 boxes; state, whole milk fresh white specials, 15⅜c; colored, 15¼c; do, colored, average fancy, 14¾c; do, fresh, under grades, 12½@14½c; skims, 3@12c.

Eggs—Steady; receipts, 17,488 cases; fresh gathered, extras, 28@30c; extra firsts, 26@27c; firsts, 24@25c; seconds, 20@23c; thirds and poorer, 10@19c; fresh gathered dirties, No. 1, 18@18½c; No. 2 and poorer, 12@17½c; fresh gathered checks, good to choice, dry, 16@17c; checks, under grades, per case, $2.00@4.50; refrigerator specials, marks fancy, season's charges paid, 25c; firsts, 24@24½c; seconds, 21@23c; state, Pennsylvania and nearby hennery whites, as to size and quality, 28@36c; hennery browns, 30@34c; do, gathered whites, 23@34c; western gathered whites, 22@28c.

Chicago.

Chicago, Aug. 22.—Butter, steady; receipts, 8,988 tubs. Creamery extras, 27c; extra firsts, 26c.

Eggs—Unchanged; receipts, 7,843 cases.

Cheese—Unchanged.

Potatoes—Unchanged; receipts, 25 cars.

Poultry—Higher; springs, 17c; fowls, 14c.

HIDES, LEATHER, FURS.

GREEN SALTED HIDES—
Market still very weak. Tanners not interested.

	No. 1.	No. 2.
G. S. steers, over 60 lbs	$ .12½	$ .11½
G. S. cows, 25 lbs and up, and steers under 60 lbs	.12½	.11½
G. S. cows, 40 lbs and up, branded flat	.10½	
G. S. long haired kips, 8 to 25 lbs	.13	.11½
G. S. veal kip, 8 to 25 lbs	.13¾	.12¾
G. S. veal kip, 8 to 15 lbs	.16	.14½
G. S. deacon skins, under 8 lbs	.85	.65
G. S. horse hides	4.00	1.30
DRY HIDES— Weak in sympathy with green salted.	No. 1.	No. 2.
Dry western, over 12 lbs	.22	.20
Dry Minnesota, Dakota, Wisconsin and Iowa hides, over 12 lbs	.19	.17
Dry kip, 5 to 12 lbs	.21	.19
Dry calf, under 5 lbs all sections	.23	.21
TALLOW AND GREASE— Market steady.	No. 1.	No. 2.
Tallow in cakes	.06½	.04¾
Tallow in barrels	.05½	.04¾
Grease, white	.05	...
Grease, yellow and brown	.04½	.03⅛

Ship in tight 2-headed barrels to avoid leakage.

SHEEP PELTS— Market dull in sympathy with wool.		
G. S. pelts, large	.50	1.00
G. S. pelts, small to medium	.30	.50
G. S. shearings	.10	.25
Dry butcher pelts, lb	.10	.11
Dry murrains, lb	.09	.10

LEATHER—	—Per Lb— No. 1.	No. 2.
Texas oak sole A	.44	.42
Hemlock slaughter sole xx	.37	.38
Hemlock dry hide sole	.35	.33
Hemlock harness leather	.44	.42
Oak harness leather	.45	.43

FURS—	Large.	Medium.	Small.
Skunk, black	$2.50	$2.00	$1.75
Skunk, broad stripe	1.75	1.25	1.00
Skunk, long narrow stripe	2.25	1.75	1.50
Muskrat, winter	.36	.32	.25
Raccoon	2.50	2.00	1.75
Mink, dark and brown	5.00	3.50	2.00
Mink, pale	4.25	3.00	1.50
Beaver	11.00	7.50	4.00
Cat, wild	4.00	2.50	1.50
Fisher, dark	25.00	20.00	15.00
Fisher, pale	15.00	10.00	6.50
Fox, red	6.00	3.00	2.00
Fox, dark cross	25.00	18.00	12.00
Fox, silver dark	800.00	450.00	350.00
Fox, silver pale	300.00	200.00	150.00
Wolverines	10.00	7.50	6.00
Otter, dark	25.00	20.00	15.00
Otter, pale	12.00	8.00	4.00
Lynx	20.00	15.00	10.00
Marten, dark brown and pale	25.00	12.50	5.00
Weasel, white	.70	.60	.40
Weasel, stained, damaged	.20	.15	.10
Wolf, timber	2.50	1.50	1.00
Bear, as to size	5.00	@35.00	

WAITING FOR DEVELOPMENTS

A few quotations decorate the blackboard at the copper market today but outside of that there seems to be no market at all. There is a waiting game on and the big operators refuse to get into activity until at least President Wilson states his stand in the Mexican matter. Then the Turkish situations is also a factor that is being reckoned with across the pond. In the meantime the level of prices is lower.

* * *

STOCKS—	Bid.	Asked.
American Saginaw	$ 9.50	$ 9.75
Butte Alex Scott	7.50	7.75
Cactus	.05	.07
Calumet & Montana		.05
Calumet & Corbin		.05
Calumet & Sonora	.90	1.50
Carman	.38	.45
Chief Consolidated	1.50	1.62
Cliff Mining	.80	.83
Copper Queen		.07
Denn Arizona	6.50	6.75
Duluth Moctezuma		1.00
Keating	1.12	1.25
Elenita		1.00
Mowitza		.25
Rainbow Development		8.00
Red Warrior	.88	1.00
San Antonio		2.00
Savanna		1.50
St. Mary		.08
Sierra	.60	.70
Summit Copper	.05	.07
Warren	6.50	6.75
Warrior Dev	.75	.90

AMALGAMATION OF LUTHERANS CERTAIN

Delegates at Green Bay Meeting Expect Adoption of Plan.

Green Bay, Wis., Aug. 22.—The plan for the amalgamation of the Lutheran synods of Wisconsin, Minnesota and Michigan will go through, according to the consensus of opinion at the joint convention of those bodies today. The Nebraska synod as yet has been unable to take any action, but a meeting will be held next week, when it is thought the plan will be favored.

The following officers were elected: Secretary, A. C. Haas, St. Paul; treasurer, H. Knuth; treasurer of church paper, Adolph Baebenroth; committee on Indian missions, G. E. Bergemann and Charles Dobidat; secretary of transportation, A. C. Haase; member board of regents for theological seminary at Wauwatosa, Oscar Griebling; member board of regents of the teachers' seminary, F. Patzlaff; members board of regents of the home for the aged, J. Kulischeck and F. Koehler; members board of regents at the seminary at Saginaw, Mich., F. A. Richter, six years; Claus Gieschen, four years, and F. Schuette, two years.

The treasurer's report shows that the total income for the two years was $59,028, and the total disbursements $57,454.

WASHWOMAN ACCUSER OF PRINCE ARRESTED.

Los Angeles, Cal., Aug. 22. — Mrs. Clara Melcher, the Viennese laundress who accused Prince Stanislaus Sulkowski of Austria of having induced to come to this country for immoral purposes, was taken into custody here today by immigration officials.

POUND AND TON ORIGIN

Odd Way in Which Standard Was Determined in Time of Henry III.

The pound, like the foot and the yard, has from time immemorial been a rather uncertain unit. But while the foot and the yard are now very definite, the pound remains uncertain. We have in common use the avoirdupois pound of 7,000 grains, and the troy pound of 5,760 grains, the former being 21 per cent heavier. To add to the confusion, the avoirdupois ounce of 437.5 grains is about 9 per cent lighter than the troy ounce of 480 grains.

As was the case with the foot and the yard, the first units of weight were natural objects, says Popular Mechanics. The earliest definition of the pound of which we have certain knowledge was made in the reign of Henry III. in 1266. The standards of weight, money and capacity were combined in one statement as follows: "An English penny, called a sterling, round and without any clipping, shall weigh thirty-two wheat grains in the midst of the ear; and 20 pence do make an ounce, and twelve ounces one pound and eight gallons of wine do make a London bushel, which is the eighth part of a quarter." This pound known as the sterling or easterling pound, was therefore equal to 7,680 wheat grains.

Our English forefathers, however, were not satisfied with one pound. They developed the heavy, or avoirdupois, pound to measure such gross material as hay and wheat, and the lighter troy pound to measure valuable commodities like gold. The avoirdupois pound differed widely up to 1855, but the troy pound soon became fairly definite.

The Troy Pound.

The troy pound was i nuse in England as early as 1415, and in 1497 it was declared the legal standard for weighing gold, silver, silk and such valuable commodities. It was established in 1527 as the monetary pounc. In 1588 a new standard was adopted that served until 1828. In 1760, however, at the time John Bird prepared his yardstick, a standard troy pound was also made. In 1826, when the new yarstick was adopted, this Imperial Standard Troy Pound was also legalized. In the great London fire of 1834 this standard pound, like the yardstick, was so badly damaged that a new standard was necessary. Because the troy pound had never been in common use among the people it was decided, after much contention, to discard it entirely. Parliament, therefore, provided in 1855 that the standard avoirdupois pound is the mass of a certain piece of platinum marked "P. S., 1814, 1 lb." The same act defined the grain as 1-7,000th of the pound, and the ounce as one-sixteenth of the pound. This platinum cylinder is now kept in London in the standards office of the board of trade and remains today the standard pound of Great Britain. The troy pound was abolished by the act of 1855, and in 1870 a penalty to prevent its use was provided.

It will be noticed that after some centuries of effort the English finally ceased trying to find a natural unit for their standard, and arbitrarily selected a man-made piece of metal. It is also interesting to note that the pound as legally defined is not a weight, but a mass. The weight of this mass, due to the pull of gravity upon it, varies at different points upon the earth's surface, and under different conditions; but the amount of matter in it remains unchanged.

The American Pound.

The history of the pound in the United States shows strikingly congress's failure to provide an adequate standard. Nothing was done until 1827. Then Albert Gallatin prepared a copy of the newly adopted English troy pound and turned it over to President Adams. This troy pound was legalized in 1828 as the standard for the United States mint in the regulation of the coinage. This standard is a hollow brass weight of unknown volume, and so far as known, no accurate determination of its weight or mass has ever been made. The officials of the mint are supposed to use it yet, but they undoubtedly employ more convenient modern units.

Congress has never directly legalized any other standard of weight. In 1836, however, it directed that copies of the standard troy pound should be furnished to the various states. Nevertheless, the avoirdupois pound came to be used for nearly all oommercial purposes. In the absence of any legal standard great confusion resulted, and in 1850 a careful compiler discovered no less than 235 distinct pounds!

With the passing of time the need of an accurate definition and a precise standard became greater and greater. Congress persistently failed to act, so finally the matter was settled in another way. Two very accurate and carefully prepared copies of the international kilogram were received in 1890. In the absence of a standard worthy of the name it was provided by an executive order in 1893 that the avoirdupois pound in the United States shall be 10,000-22,406ths of the international kilogram, or 453,5924 grams. The grain is 1-7,000th of the pound, and the ounce one sixteenth, or 437.5 grains.

By general agreement the troy pound has come to be regarded as 5,760 avoirdupois grains, but it is divided into only twelve ounces of 480 grains each. The ounce as a subdivision of the avoirdupois pound is but little used. It is seldom needed for practical purposes, and the metric units have practically supplanted it in scientific work.

The ton is a multiple of the pound used for measuring heavy weights. The term is used so loosely, however, that it means but little unless a particular ton is specified. Some of the tons in use in the United States are as follows:

Commercial or short ton—2,000 pounds.

Legal or long or gross ton—2,240 pounds.

Gross ore ton—2,688 pounds.

Miner's ton—2,500 to 3,000 pounds.

Displacement ton—35 cubic feet.

Shipping ton—40 cubic feet.

Timber ton—42 cubic feet.

Register ton—100 cubic feet.

A great deal of confusion results also because of the numerous definitions of special tons. The tariff laws define a ton of coal as 28 bushels of 80 pounds each, or 2,240 pounds; but the Montana law states that a ton of coal is 26 1-3 bushels of 76 pounds each, or 2,001 1-8 pounds. In North Dakota and Oklahoma 343 cubic feet of hay make a ton, but in New Mexico the number of cubic feet required changes with the length of time the hay has stood. Dozens of other examples might be cited to show that the ton is anything but a definite unit.

WHY WE ARE RIGHT-HANDED.

Knowledge: At first, it has been contended, men used both arms indifferently, and those who, when fighting pushed the right side forward had the advantage of shielding their hearts, and so lived to produce descendants who inherited their tendencies. Be this as it may, there is no doubt that the two sides of the brain have different functions, and right and left handedness is by no means restricted to the arms alone. One investigator was very often able to recognize left-handedness by the examination of the left eye. The center of speech is on the left side of the brain of a right-handed person, and on the right side of that of a left-handed person. Children show unmistakable evidence of two speech centers, though one atrophies owing to the preference given to one hand. Nevertheless, experiments show that it can be successfully resuscitated.

ELECTRICITY.

Norman Read in Aera: When an electric current flows through a conductor, it is not sent or pushed through like a fluid in a pipe, but is rather handed on from particle to particle. In other words, it is a transfer of electrical energy which can be illustrated by setting up a row of rubber balls tangent to each other.

Now, if we strike these balls at one end the energy will be transferred from ball to ball and can be utilized at the other. Here we had no actual flow, and yet the energy was transferred from one end to the other.

The basic units which we use are the unit of the rate of flow, or ampere; the unit of electrical pressure, or volt, and the unit of resistance to flow, or the ohm.

NOT GETTING A COOK.

London Opinion: Husband—I say, dear, dinner's horribly late again.

Wife—Look here, when you married me you didn't marry a cook.

Husband—Well, you needn't rub it in.

—FOR—

Quick Sale!

New and substantial residence in choice restricted district of East End. Everything modern; large grounds. Purchase price practically represents value of building. This is a genuine sacrifice offering and merits your prompt consideration if interested. Price—$12,500. Terms reasonable.

F. I. SALTER CO.,
Suite 302 and 303 Lonsdale Bldg.

GAY & STURGIS

326 WEST SUPERIOR ST.

Members of the New York and Boston Stock Exchanges.

Listed Securities including FRACTIONAL LOTS bought and sold on both exchanges.

Special Attention to Local Securities.

DIRECT PRIVATE WIRE TO Boston, New York, Detroit, Chicago, Houghton and Calumet.

We have a full and complete Statistical Department, which is at your service at all times. Correspondence solicited.

R. T. GOODELL, Resident Manager.
W. J. NORTH, Assistant Manager.
BOTH PHONES, 2210

MONEY IN WHEAT

$10.00 Buys Puts or Calls on 10,000 bushels of wheat. No Further Risk. A movement of 5c from price gives you chance to take $500.00; 4c, $400.00; 3c, $300.00, etc. Write for particulars.

THE CENTRAL STOCK & GRAIN CO.
Park Bldg., Cleveland, Ohio.

AGED MAN IN POLICE COURT

Veteran of Civil War Is Charged With Threat to Kill.

Says Members of His Family Are Conspiring Against Him.

Declaring that his daughters and son-in-law are attempting to put him out of the house and that they trumped up the charge against him, Youlie P. Eaton, 68 years old, a veteran of the Civil war, denied in police court this morning that he had threatened to shoot the members of the family.

Eaton was arrested this morning on a charge of threatening to shoot with intent to kill and was arraigned shortly after before Judge Cutting. He denounced the members of his family before pleading not guilty to the charge. His case was set for 2 o'clock Monday afternoon.

Revolver, Knife and Gun.

J. B. Morrill, a son-in-law, with whom Mr. Eaton has been living the past few years at 321 West First street, stated to the court that Eaton has a revolver, knife and gun in his possession. He claims that Eaton is somewhat demented and not responsible for many things he says and does.

Mr. Morrill also denied the statements made by Eaton with regard to the latter being conspired against by members of his family. Mrs. Mary Hemsey, a daughter, has been visiting the Morrills and she with Mrs. Morrill also entered a charge against the father. The members of the family claim that Eaton gets drunk every time he receives his pension from the government and that he usually comes home in dreadful state, threatening everyone at home.

It is probable that Eaton will be examined as to his sanity. He was formerly a doortender at the Sunbeam theater.

ADDITIONAL SPORTS

M'LOUGHLIN WINS IN STRAIGHT SETS

Tennis Champion Takes Step Toward Retention of His Title.

Newport, R. I., Aug.22.—Champion Maurice E. McLoughlin of San Francisco made a long stride toward retaining his tennis title by elliminating in straight sets today one of his strongest opponents, William J. Clothier of Philadelphia.

The scores were: 6-3; 7-5, 6-4.

ELEVEN MEN ON HOSPITAL SQUAD.

Chicago, Aug. 22.—Connie Mack's hospital squad today numbered eleven men. Two of the cripples—Catcher Schang with a bad spike cut on his foot, and Thomas with a split finger—will have to stay in the hard Western campaign, because Catcher Lapp, suffering from a more seriously injured hand, was forced to abandon the trip with Infielder Orr and Outfielder Strunk, the former with an injured hand and the latter ill.

Danny Murphy, utility man, has been sick in bed several days; Barry has been out because of illness, though he is expected to join the team soon, and Pitcher Plank was reported ill. Pitcher Bush stuck his right thumb into a hard liner and probably will not take his turn on the hill for some time and Brown is suffering from a serious cold contracted in Detroit. Pitcher Coombs, as has been the case all season, is still out of the game, though he is said to be recovering from his sickness.

KENTUCKY RIFLEMAN DIES AT CAMP PERRY.

Camp Perry, Ohio, Aug. 22.—Flags are at half mast here today. Second Lieutenant John A. Herd of the Second Kentucky Infantry, who had been ill of typhoid fever since his arrival in camp on Aug. 14, died this morning. Herd contracted the disease at the state maneuvers at Middlesboro, Ky. He was 30 years old. His home was in Booneville, Ky.

The heavy rain that fell during the night did not prevent the resumption of shooting today. The opening event was the Herrick trophy match, the 800 and 900 yard stages to be shot today and the 1,000 yard stage tomorrow. The surprise fire of the uncompleted president's match also was to be shot, and the Evans service skirmish preliminary postponed because of rain, opened.

FARGO SHIPPERS MAKE COMPLAINT

They Claim New Freight Tariff Discriminates Against Their City.

Fargo, N. D., Aug. 22.—(Special to The Herald.)—The new freight tariff for Fargo brings no joy to the local shippers as it gives little or no relief over former conditions. The most striking discrimination alleged locally is the 40 cents per ton difference on coal shipped to Fargo and the rate charged to shipments to Moorhead, making it easier to ship to Moorhead then haul to this side.

The rate on canned goods to Fargo by car lots is 23.5 cents and to Moorhead, a mile east 21.7.

Twine Reduction Unfair.

On twine the old rate to Fargo in car load lots was 27. Now it is 26½, a reduction of half a cent whereas Minneapolis and St. Paul secured a 5½ cent reduction. The local shipment rate was formerly 40 and is now 38½.

The Commercial club ha scalled the attention of the interstate commerce commission to the alleged discriminations and a hearing is promised at an early date.

NEW BRAINERD INDUSTRY

Pickling Plant Starts and Expects to Furnish Cucumber Market.

Brainerd, Minn., Aug. 22.—(Special to The Herald.)—The Brainerd Pickling company, a new industry, is operating in the basement of the Brainerd Grocery company, and is pickling from twenty-five to thirty loads of cucumbers daily. Contracts were made with the farmers and truck gardeners in the vicinity of Brainerd early in the year and they are now realizing on the abundant crop planted. The pickles find a ready sale.

CAMINETTI DENIES URGING FOX FOR JOB.

Washington, Aug. 22.—A positive denial is made by Immigration Commissioner Caminetti that he recommended Thomas Fox for postmaster at Sacramento, Cal., in return for Fox's influence in behalf of his son, charged with violation of the white slave law. Caminetti's statement was made to the senate postoffice committee in a hearing in which Rudolph Spreckels attacked the appointment of Fox.

NO, WE ARE POSITIVELY NOT RUSHING THE SEASON

Lots of people wisely bought their winter's coal supply in May, and there is no reason why you should not look into your heating stove problem now. If you want to trade in your little old heater for one of our big "three-cornered" PREMIUMS, do it now. Your old stove is worth more to us now than it will be at the end of the stove season. This is plain.

Our Big Premium Base Burner is the most remarkable stove in Duluth. It is different from all others in appearance and construction. This difference is what you want because it means a better stove than any of the common stoves sold around town. Drop in and we can show you the "difference" easier than we can tell about it here.

Never Sold for Less

$65 On Payments **$60** Cash

OTHER STYLES—$57.50, $50.00, $45.00 and $35.50

ANDERSON FURNITURE COMPANY

FORMERLY ANDERSON THOORSELL FURNITURE CO.

21ST AVE. W. & SUPERIOR ST.

"The Big House with the Little Rent."

Marine

IMPROVEMENT IN ORE SHIPMENTS

Results of Strike Less Noticeable, But Loss Will Not Be Recovered.

Recovery of traffic from the two weeks of practically a stoppage of shipments from the principal ore docks at the Head of the Lakes has now reached a point where it can be said improvement really has set in.

The conditions at the Missabe docks are now normal but the Great Northern docks at Allouez are a little below the regular speed. There are plenty of men but they are inexperienced. Most of the old men went to the harvest fields and it is not likely they will be back this season. The old timers among the new men, however, are teaching the tricks of the trade to the new ones and within a week or two the docks will be running on schedule.

It seems certain, however, that the ore movement for the season will not reach the proportions that it would have had there been no labor trouble. Mine owners who were delayed by the strike say they can not make up all of the lost time. Labor will not be so plentiful henceforth because the harvest fields offer more money.

Shipping agents are not taking much grain. The rate to Buffalo from Duluth is 1⅛ cents and the vessel men are waiting for a little better figure. They are taking all the ore they can get and letting the grain go. One grain boat left the Duluth-Superior harbor yesterday, bound for Buffalo. It is expected that in a few weeks the movement of grain will be heavy and that the rate will be raised considerably.

GIRL GETS WIRELESS TELEGRAPH LICENSE.

A little girl, 13 years old, is the first person to obtain an operator's license under the new laws regulating wireless telegraphy on the Great Lakes. She is Alice McConaughy, a Cincinnati school girl. The license was issued before the inspector had noticed he had made a mistake in the age of the application.

"I did not give them the right name," said Alice in an interview later. "I sent for the blanks and filled them out myself."

Her work on the demonstration set was satisfactory. She installed her own apparatus at home, doing all the wiring herself.

PIONEER CAPTAIN BURIED IN DETROIT.

Captain J. W. Westcott of Detroit, one of the pioneer ship captains on the Great Lakes, was laid to rest Tuesday in Detroit.

Scores of the older lake captains were at the funeral and many tales of sea life in the early days were told. Captain Westcott was one of the best known mariners on the inland seas and his death brings home the fact that the old skippers are passing out of the lake traffic.

There were twenty-six honorary pall bearers besides the active six at the funeral. William Livingstone, president of the Lake Carriers' association, was among them.

Water Low at Buffalo.

The water is so low in the Niagara river that vessels have to wait until the wind changes and raises the level so the big boats can get through. This is the second time within a week that the water has been low enough to interfere with lake traffic. The steamer Wickwire, bound down from Duluth with a cargo of ore, was delayed a day at the Buffalo breakwater on account of the fall in the water.

Sault Passages.

Sault Ste. Marie, Aug. 22.—(Special to The Herald.)—Up: Huronic, 12:30 p. m. Thursday; Jay Morse, James Wallace, 1:30; Charles Hutchinson, 3; Reed, 3:30; Walsh, Poe, Manila, 5; Viking, 7:30; Townsend, 9; Gopher, 9:30; Manitoba, Schiller, Osler, 10; Morgan, Jr., 11; House, 12:30 a. m. Friday; Shenango, 2; (Large) Samuel Mather, 3; Henry Smith, Pope, 3:30; Doric, Westmount, Ellwood, McKee, 4; Morgan, 4:30; Hartwell, 6; Fulton, Bell, Nettleton, 6:30; Wilgen, 7:30; Bunsen, Manda, Dickson, 8; Zenith City, 8:30; William Rogers, 9; Pontiac, 9:30; Sirius, Saunders, 10; William Brown, 10:30; Empire City, W. W. Brown, 11; Quincy Shaw, Northern King, noon.

Down: Matthew Wilson, Norway, noon Thursday; Fairbairn, Fritz, Captain Wilson, p. m.; Lupus, Flower, Cole, 2:30; Maricopa, Roebling, Murphy, 4; Sonoma, Victory, 5; Watt, Corliss, Ontario, 6; Hawgood, Dave Mills, Lackawanna, Princeton, 7; Olcott, 8; Agassiz, 8:30; George Stephenson, Smeaton, 9; Lynch, 9:30; Taurus, 10:30; Emperor, Pellett, Hines, Ashland, Case, midnight; Pendenis White, Mohl, 1 a. m. Friday; Earling, 2; Butler, 2:30; Myron, Reddington, Page, 4; Roberts, Lakeland, 5; Nottingham, Adriatic, Siemens, Marsala, 5:30; Filbert, 7; Graham, Linden, Alex Thompson, 7:30; Nellson, Whaleback, 8:30; Cornell, 9; Martiana, Superior, 10; Congdon, 10:30; Niko, Helvetia, Block, Sawyer, Tuxberry, Redfern, Sinaloa, 11:30.

Detroit Passages.

Detroit, Mich., Aug. 22.—(Special to The Herald.)—Up: Clement, 1:30 p. m. Thursday; Steinbrenner, 2; W. C. Rhodes, 2:30; Canisteo, 3:30; Sherwin, 3:50; Havey, 4:40; Wente, Exile, Fitch, Maitland, 5; M. Taylor, 6:30; Republic, 6; F. C. Ball, William Livingstone, 6:30; India, 9:30; Totlfec, barge, 10; Argus, 10:40; Lewiston, 2 a. m. Friday; Angeline, Caledonia, 2:30; London, 4:30; Kopp, 6; Wisconsin, 6:20; Paine, North, North Sea, Grammer, Wisslhickon, 7:15; Van Hise, Nasmyth, 8; Osborne, barges, Dinkey, 8:30; Bennington, 9; Moore, 9:15; Monroe, Smith, 11.

Down: Annie Laura, 11:10 a. m. Thursday; U. S. Hawk, 1 p. m.; Palmer, Van Allen, 1:10; Mary, 3:20; French, 6; Northern Queen, Imperial, 9:30; Wolf, (steel), 10; L. C. Smith, midnight; Langell, barge, 3:30 a. m. Friday; Parls, 6; Colonel, 6:20; Minneapolis, 7:15; Selwyn Eddy, America, 7:30; Northern Wave, 10:20; Wolf, (old), Flagg, Thompson, 10:40; Dalton, 11.

Port of Duluth.

Arrivals—J. F. Taylor, A. C. Dustin, Harvester, Umbria, Widener, E. H. Gary, Cowle, Denmark, Osborne, Britton, Davidson, Trembl, Norton, light for ore; Wainwright, Price, McKinney, coal; King, Winnipeg, light for lumber, Buffalo, Conemaugh, merchandise.

Departures—Smith Thompson, Gary, Osborne, Briton, Sierra, A. M. Byers, Denmark, J. J. H. Brown, Andrews, Upson, Kerr, Clark, Dunham, Stearn, ore; Boston, merchandise; Gratwick, L. C. Smith, L. B. Miller, light; Donaldson, Helen C., lumber; Boston, merchandise; Juniata, passengers and merchandise; Dunelin, grain.

Woman Saves Court Records.

Grand Forks, N. D., Aug. 22.—(Special to The Herald.)—Miss Selma Hassell, deputy court judge of Grand Forks county, yesterday saved the probate records of the county from destruction by fire when she discovered short circuited electric wires in the office vault.

Grabbing the wires she tore them loose from the wall of the vault, while an incipient blaze was extinguished by others whom she called to help her.

ARTICLES OF INCORPORATION

We, the undersigned, associate ourselves together for incorporation under and pursuant to the laws of the State of Minnesota, and for that purpose do subscribe and acknowledge the following articles of incorporation:

ARTICLE I.

The name of this corporation shall be Eldora Mining Company. The general nature of its business shall be the mining, smelting, reducing, refining and working of ores and minerals. The principal place of transacting its business shall be at Duluth, in St. Louis County, Minnesota.

ARTICLE II.

The period of duration of this corporation shall be thirty (30) years from and after the 20th day of August, 1913.

ARTICLE III.

The names and places of residence of the incorporators of this corporation are James P. Ward, who resides at Winton, Minnesota; John S. Hadley, who resides at Superior, Wisconsin; John R. Randall, David Graham and Robert L. Mayall, all of whom reside at Duluth, Minnesota.

ARTICLE IV.

The management of this corporation shall be vested in a board of five (5) directors, who shall be elected by the stockholders from their number at the annual meeting of the corporation, which shall be held at the Company's office at Duluth, Minnesota, at two o'clock in the afternoon on the second Tuesday in January of each year, but said meeting may be adjourned from time to time and from place to place. The first board of directors, who shall act as such until the first annual meeting and until their successors are elected, are the incorporators above named, of whom the following shall act as officers until their successors are elected and qualified, to-wit: James P. Ward shall be President; John S. Hadley shall be Vice President; John R. Randall shall be Secretary and Treasurer. Annually, immediately upon their election, the directors shall elect from their number a President, a Vice President, a Secretary and a Treasurer; and any one director may hold the office of Treasurer and any other of the said offices at the same time. The first meeting of this corporation shall be held at Room numbered 900 in the Alworth Building, at two o'clock in the afternoon, on the 26th day of August, 1913, without notice. Vacancies in the Board or offices shall be filled by the Board of Directors.

ARTICLE V.

The amount of the capital stock of this corporation shall be fifty thousand dollars ($50,000.00), divided into five thousand (5,000) shares of the par value of ten dollars ($10.00) each, which shall be paid in from time to time, as required by the board of directors; and the same may be paid for with cash or with property or property rights, in the discretion of the board of directors.

ARTICLE VI.

The highest amount of indebtedness or liability to which this corporation shall at any time be subject shall be fifty thousand dollars ($50,000.00).

IN WITNESS WHEREOF, We have hereunto set our hands and seals at Duluth, Minnesota, this 15th day of August, 1913.

JAMES P. WARD. (Seal)
JOHN S. HADLEY. (Seal)
JOHN R. RANDALL. (Seal)
DAVID GRAHAM. (Seal)
ROBERT L. MAYALL. (Seal)

In Presence of:
C. O. BALDWIN.
JEAN S. COCHRANE.

State of Minnesota, County of St. Louis —ss.

On this 15th day of August, 1913, before me, a Notary Public within and for said county, personally appeared James P. Ward, to me known to be one of the persons described in and who executed the foregoing instrument, and acknowledged that he executed the same of his own free act and deed.

JEAN S. COCHRANE,
Notary Public,
St. Louis County, Minnesota.
(Notarial Seal.)
My commission expires July 6, 1919.

State of Minnesota, County of St. Louis —ss.

On this 16th day of August, 1913, before me, a Notary Public within and for said county, personally appeared John S. Hadley, John R. Randall, David Graham and Robert L. Mayall, to me known to be the persons described in and who executed the foregoing instrument, and acknowledged that they executed the same of their own free act and deed.

JEAN S. COCHRANE,
Notary Public,
St. Louis County, Minnesota.
(Notarial Seal.)
My commission expires July 6, 1919.

State of Minnesota, Department of State.

I hereby certify that the within instrument was filed for record in this office on the 19th day of August, A. D. 1913, at 9 o'clock a. m., and was duly recorded in Book X-3 of Incorporations, on page 316.

JULIUS A. SCHMAHL,
Secretary of State.

OFFICE OF REGISTER OF DEEDS. State of Minnesota, County of St. Louis —ss.

I hereby certify that the within instrument was filed in this office for record Aug. 20, 1913, at 10 a. m., and was duly recorded in Book 16 of Misc., page 140.

CHAS. CALLIGAN,
Register of Deeds.
By S. L. PIERCE,
Deputy.

KNOW ALL MEN BY THESE PRESENTS:

That we, the undersigned, do hereby associate ourselves together and agree upon the following articles of incorporation under the provisions of Chapter 58 of the Revised Laws of 1905, of the State of Minnesota, and acts amendatory thereof and supplementary thereto, and do hereby adopt the following articles:

ARTICLE I.

The name of this corporation shall be "Berkshire Security Company."

ARTICLE II.

The general nature of the business of this corporation shall be the mining, smelting and manufacturing of iron, copper and other ores, metals and minerals, and producing precious metals, and the quarrying and marketing of any kind of ore, stone, slate or other substance; the buying, owning, exploring, improving, selling, leasing and generally dealing in lands, mineral or otherwise, and tenements and hereditaments; the buying, taking, owning, holding, selling and dealing in the stock in other corporations of all kinds, and in security of every kind and nature; the buying, owning, selling and dealing in personal property of all kinds; the buying, owning, holding and manufacturing and dealing in timber and timber products; acquiring, holding, improving and operating power sites, and generating and furnishing power to others, and the transaction of all such other business as may be deemed advisable or convenient for the welfare of this corporation.

The principal place of transacting the business of this corporation shall be Duluth, Minnesota.

ARTICLE III.

The period of the duration of this corporation shall be thirty (30) years.

ARTICLE IV.

The names and places of residence of the persons forming this corporation are as follows:

J. W. Hunt, Duluth, Minnesota.
E. F. Alford, Duluth, Minnesota.
Agnes Bjorge, Duluth, Minnesota.

ARTICLE V.

The government of this corporation and the management of its affairs shall be vested in the following officers, to-wit: A board of seven directors, who shall be stockholders of this corporation, and a president, vice president, secretary and treasurer. The board of directors shall be elected by the stockholders of the corporation at their annual meeting. The president, vice president, secretary and treasurer shall be chosen by the directors at their first meeting after each annual meeting of the stockholders.

The directors and officers shall hold their respective offices for the term of one year and until their respective successors are elected and qualified. The annual meeting of the stockholders shall be held on the second Monday in January in each year at such hour and place as shall be fixed by the by-laws of the corporation.

The names of the first board of directors shall be as follows: A. J. McLennan, John Helmer, Charles R. Stal, E. F. Alford, J. W. Hunt, Richard Jones and Agnes Bjorge, all of Duluth, Minnesota.

ARTICLE VI.

The amount of the capital stock of this corporation shall be two hundred thousand dollars ($200,000.00), and shall be divided into twenty thousand shares of the par value of ten dollars ($10.00) each, the same to be paid in as called for by the board of directors either in money or in property.

ARTICLE VII.

The highest amount of indebtedness or liability to which this corporation shall, at any time, be subject is the sum of two hundred thousand dollars ($200,000.00).

IN TESTIMONY WHEREOF, we have hereunto set our hands and seals this 31st day of March, 1913.

J. W. HUNT. (Seal)
E. F. ALFORD. (Seal)
AGNES BJORGE. (Seal)

State of Minnesota, County of St. Louis.—ss.

On this fourth day of April, 1913, before me a notary public, within and for said county, personally appeared E. F. Alford, J. W. Hunt and Agnes Bjorge, to me known to be the persons described in and who executed the foregoing certificate of incorporation and acknowledged that they executed the same as their free act and deed.

JOHN HEITMANN,
Notary Public, St. Louis County, Minn.
(Notarial Seal.)
My commission expires July 17, 1916.

State of Minnesota, Department of State.

I hereby certify that the within instrument was filed for record in this office on the 5th day of April, A. D., 1913, at 11 o'clock a. m., and was duly recorded in Book W-3 of Incorporations on page 670.

JULIUS A. SCHMAHL, E.
Secretary of State.

OFFICE OF REGISTER OF DEEDS. State of Minnesota, County of St. Louis.—ss.

I hereby certify that the within instrument was filed in this office for record July 26, 1913, at 8:30 a. m., and was duly recorded in Book 15 of Misc., page 257.

CHAS. CALLIGAN,
Register of Deeds.
By C. L. LOFGREN,
Deputy.

ORDER OF HEARING ON PETITION FOR PROBATE OF WILL—

State of Minnesota, County of St. Louis.—ss.

In the Matter of the Estate of Moses Gibeau, Decedent.

A certain instrument purporting to be the last will and testament of Moses Gibeau, having been presented to this court and the petition of Napoleon Gibeau, being duly filed herein, representing, among other things, that said decedent, then being a resident of the county of St. Louis, State of Minnesota, died testate in the county of St. Louis, State of Minnesota, on the 11th day of July, 1913, and that said petitioner is a son of said decedent and that Bridget Gibeau is named in said purported will as executrix thereof, and praying that said instrument be allowed and admitted to probate as the last will and testament of said decedent, and that letters testamentary be issued to Bridget Gibeau thereon.

IT IS ORDERED, That said petition be heard before this court, at the Probate Court Rooms in the Court House, in Duluth, in said County on Monday, the 15th day of September, 1913, at ten o'clock A. M., and all persons interested in said hearing and in said matter, are hereby cited and required at said time and place to show cause, if any there be, why said petition should not be granted.

ORDERED FURTHER, That this order be served by publication in The Duluth Herald, according to law, and that a copy of this order be served on the County Treasurer of St. Louis County not less than ten days prior to said day of hearing.

Dated at Duluth, Minn., Aug. 21, 1913.

By the Court,
S. W. GILPIN,
Judge of Probate.

Attest:
A. R. MORTON,
Clerk of Probate.
(Seal, Probate Court, St. Louis County, Minn.)
HUGH J. McCLEARN,
Attorney for Petitioner.
D. H., Aug. 22, 29 and Sept. 5, 1913.

ORDER FOR HEARING ON PETITION FOR ADMINISTRATION—

State of Minnesota,
County of St. Louis—ss.

In Probate Court. In the Matter of the Estate of Helen W. Simonds, Decedent.

The petition of Carlotta L. Simonds having been filed in this Court, representing among other things, that Helen W. Simonds, then being a resident of the County of St. Louis, State of Minnesota, died intestate, in the County of St. Louis, State of Minnesota, on the 3rd day of March, 1912; leaving estate in the County of St. Louis, State of Minnesota, and that said petitioner is the daughter of said decedent and praying that letters of administration of the state of said decedent be granted to the said petitioner,

It is ordered, That said petition be heard before this Court, at the Probate Court Rooms in the Court House in Duluth, in said County, on Monday, the 8th day of September, 1913, at ten o'clock A.M., and all persons interested in said hearing and in said matter are hereby cited and required at said time and place to show cause, if any there be, why said petition should not be granted.

Ordered further, That this order be served by publication in The Duluth Herald, according to law, and that a copy of this order be served on the County Treasurer of St. Louis County not less than ten days prior to said day of hearing, and by mailing a copy of this order to each heir and interested party at least fourteen days before the said date of hearing.

Dated at Duluth, Minn., August 15, 1913.

By the Court,
S. W. GILPIN, Judge of Probate.
Attest: A. R. MORTON, Clerk of Probate.
Seal Probate Court, St. Louis Co., Minn.
D. H., Aug. 15, 22, 29, 1913.

ORDER FOR HEARING ON PETITION FOR ADMINISTRATION—

State of Minnesota,
County of St. Louis.—ss.

In Probate Court. In the Matter of the Estate of Thomas L. Spellman, Decedent. The petition of Mrs. May Grace, having been filed in this Court, representing, among other things, that Thomas L. Spellman, then being a resident of the County of St. Louis, State of Minnesota, died intestate, in the County of Douglas, State of Wisconsin, on the 21st day of December, 1912; leaving estate in the County of St. Louis, State of Minnesota, and that said petitioner is the daughter of said decedent and praying that letters of administration of the estate of said decedent be granted to the said May Grace. It is ordered, that said petition be heard before this Court, at the Probate Court Rooms in the Court House in Duluth, in said County, on the 2nd day of September, 1913, at ten o'clock A. M., and all persons interested in said hearing and in said matter are hereby cited and required at said time and place to show cause, if any there be, why said petition should not be granted. Ordered further, That this order be served by publication in The Duluth Herald, according to law, and that a copy of this order be served on the County Treasurer of St. Louis County not less than ten days prior to said day of hearing and by mailing a copy of this order to each heir and interested party at least fourteen days before said day of hearing.

Dated at Duluth, Minn., Aug. 7, 1913.

By the Court,
S. W. GILPIN, Judge of Probate.
Attest: A. R. MORTON, Clerk of Probate.
D. H., Aug. 8-15-22.

ADDITIONAL WANTS

From Pages 21 and 22

RENT—STORES, OFFICES.

FOR RENT.

Two very fine stores in the Astoria block, First avenue east and Superior street; rents reasonable.

One store, Twenty-eighth avenue west and Third street.

Two fine offices at 220 West Superior street.

ZENITH REALTY COMPANY,
104 East Superior Street.
'Phone, Grand 2156.

FOR RENT—FINE CORNER STORE, 201 North Central avenue; in best business district in West Duluth; size 25 by 80; steel ceiling; full cement basement; also large warehouse in rear; newly decorated throughout; rent very reasonable W. C. Sherwood & Co., 118 Manhattan Bldg.

FOR RENT—LARGE STOREROOM NO. 913 West Michigan street, water toilet, gas, electricity; good condition; fine central location for any retail business. A. W. Taussig & Co., 407 Providence building. Old phone 329.

FOR RENT—STORE IN DESIRABLE business location, where there is plenty of traffic; heated and with all conveniences; store 25 by 56; rent $50 per month. Inquire 123 First avenue west.

FOR RENT—FLATIRON BUILDING. Thirteenth avenue west and Superior street; modern; adapted for boarding house; will rent stores separately. J. D. Howard & Co., Providence building.

FOR RENT — SPACE ON SECOND floor of No. 24 West Superior street; fine location for dressmaker, milliner or similar business. See N. J. Upham Co., 714 Providence Bldg.

FOR RENT—PART OF OFFICES TO right party with use of desk, safe, telephones and private office If interested apply 203 New Jersey Bldg.

FOR RENT — OFFICES; FRONT rooms on Superior street; suitable for offices or light manufacturing. Apply at The Big Duluth.

FOR RENT—STORE, 309 WEST SUperior street; will include rooms on second floor. J. D. Howard & Co., Providence building.

FOR RENT — MICHIGAN STREET floor, 100 by 100 feet; basement same size, by Peyton Paper company, 4 West Michigan street.

FOR RENT—OFFICES, $10, $15, $17.50 per month; also room for light manufacturing. Apply Christie building, fireproof.

BUSINESS CHANCES.

MONEY MAKING.

Family hotel and rooming house; 31 rooms; hot and cold water; steam heat; centrally located in city of Duluth; rooms always full; will invoice furniture. Reason for selling am taking over larger place; part cash and easy payments. Address A44, Herald.

BUSINESS CHANCES — FOR SALE—Good hotel, doing good business; 22 sleeping rooms; feed barn in connection. For particulars, write to Box 806, Minto, N. D.

FOR SALE—COMPLETE OUTFIT OF New Duluth Transfer company; one of the best paying propositions in city; for information inquire at Martell Bros., New Duluth.

BUSINESS CHANCES—FOR SALE—Laundry clearing over $200 a week; old established trade; all new and up-to-date machinery; owner's health failing. Z 364, Herald.

BUSINESS CHANCES — FOR SALE—Good shoe shop; cheap; good business; good location; no opposition. G. W. Shirk, Big Falls, Minn., P. O. box 67.

BUSINESS CHANCES—FOR SALE cheap—Up-to-date bottling works on Mesaba range; good terms; good reasons for selling. Address D. 386, Herald.

BUSINESS CHANCES—FOR SALE—Three-table poolroom and confectionery store connected; reasonable. J. J. Forsman, 336 Lake avenue south.

BUSINESS CHANCES — WANTED—Active partner in real estate business; good opportunity to energetic man. Address C 421, Herald.

BUSINESS CHANCES—RENT WINDsor Turkish bath; best location in city; furnished complete. Inquire at 501 West Michigan street.

BUSINESS CHANCES—FOR SALE—Grocery and confectionery store, $450, or will invoice; rent $20. Call Melrose 2760.

FOR SALE—54-ROOM HOTEL, COMpletely furnished; central location; rent reasonable. 321 W. First street.

BUSINESS CHANCES—FOR SALE—Good paying railroad lunchroom. Address box 45, Iron, Minn.

BUSINESS CHANCES — FOR RENT, rooming house. 412 West Third street.

FOR SALE—REAL ESTATE

FOR SALE—A 50 BY 155-FOOT LOT, two blocks from Woodland car line, in the finest residence district; this lot is worth $1,000, but for quick sale will take $750; terms $385 cash, balance $15 per month. J. E. Lindgren, 414 Columbia building.

FOR SALE—$50 CASH AND SMALL monthly payments buys a beautiful lot 150 feet frontage in well build up, high class restricted district, fine lake view, water, gas, sanitary sewer and sidewalks in; price only $1,200, present value $1,500. W. B. Roe, 412 Providence Bldg.

FOR SALE—A CLIENT OF MINE desires to sell quick, lots 9 and 10, block 35, Endion division, 100-foot corner, London road and Twentieth avenue east, cheap. Make me an offer. A. L. Agatin, 1107 Alworth building.

FOR SALE—100 BY 140 FEET ON Second street and Twenty-fifth avenue east; here is a bargain in the best residence section of the city. G. S. Richards, 417 West Superior street, phones 376.

FOR SALE—LAKESIDE LOTS, 50 BY 140 feet; best location; only $500 each; $10 cash, $8 a month; no interest; get marked maps. Greenfield Realty company, 310-11 Columbia building.

FOR SALE— I HAVE FOUR CHOICE steel plant lots and would like to dispose of two as I am leaving the city and need some ready cash; will give bargain price; address A44, Herald.

FOR SALE — EVERYBODY KNOWS West end property is advancing rapidly. Buy a lot in beautiful Dickerman's division of N. J. Upham Co.

FOR SALE—50 BY 140-FOOT LOT ON Jefferson street, cementwalk and paved street; for quick sale $1,600. Whitney Wall company. (304)

FOR SALE—SPLENDID LOT IN CHESter park; about 50 by 140; will sell for $400, on easy terms. D 187, Herald.

FOR SALE—HOUSES, FLATS, LOTS and land by the L. A. Larsen company, 218-14-15 Providence building.

For Sale—2½-acre wooded lot, near Woodland, $200. Whitney Wall Co.

SITUATION WANTED. MALE.

WANTED — POSITION BY AN EXperienced clothing and shoe salesman; have had experience in dry goods, notions, hosiery and underwear; have had experience in special sales and ad writing; have had experience in buying merchandise. C. O. Scott, 424 Cooper avenue, Hancock, Mich.

SITUATION WANTED—YOUNG MAN of 24 would like a steady position with chance of advancement; does not smoke, chew or drink, and speaks English, Norwegian, Danish and Swedish. Address B 378, Herald.

SITUATION WANTED — BY A MIDdle-aged man, experienced along several lines of business; speaks all the Scandinavian languages, Finnish and some English; sober and reliable. M 407, Herald.

SITUATION WANTED — MAN, FIFteen years' experience in clothing store wishes position as clerk; can speak Finnish, Swedish and Austrian; references if necessary. Address C 393, Herald.

SITUATION WANTED — EXPERIenced officeman wishes position with high grade firm as auditor, accountant or correspondent; references; bond if required. Address M 323, Herald.

SITUATION WANTED — LICENSED chauffeur desires position; two years' experience; can repair and run any car; private family or small truck preferred; can furnish references. W 391.

SITUATION WANTED—BY A YOUNG man, who would like any kind of work, or learn a trade; but prefer work around automobiles or machinery. U 277, Herald.

SITUATION WANTED — BY STATIONary engineer; ten years' experience; carrying chief's papers; capable of doing repair work; references. Call Melrose, 1596.

SITUATION WANTED—AS CHEF; AM capable of taking charge of any hotel or cafe in city; can furnish best of references. Please address A 317, Herald.

SITUATION WANTED — BOY, 17 years old with little experience; talks Finnish and Swedish fluently; wishes position. Address C 393, Herald.

SITUATION WANTED BY YOUNG man with several years' experience in auto driving; will take truck or private position. T 376, Herald.

SITUATION WANTED—YOUNG MAN, 26 years, would like position in city; had seven years' office experience. P 404, Herald.

SITUATION WANTED — AS WATCHman by middle-aged man; sober and reliable. Call Grand 1614-Y.

SITUATION WANTED — WORK OF any kind by a young married man. Address Z 372, Herald.

SITUATION WANTED—BY COMPEtent stenographer; best of references. H 427, Herald.

AUTOS & MOTORCYCLES.

Indian Motorcycles win first five places in Elgin road race. Prompt deliveries on all spring frame Indians. Indian Oil and repair parts. Walter Holmberg, agent, 109 East First St.

FOR RENT—GRAND AVENUE GARage, corner Grand and Fifty-sixth avenues west, best location in this end of city. Apply at Grand avenue agency. Phone Calumet 246-L; Cole 128-A.

A JOB LOT OF SECOND-HAND TIRES for sale cheap. The Duluth Auto Supply Co., tire repairing experts, 412-14 E. Superior St. Zenith 2163; Melrose 4102. F. W. Newman, Mgr.

FOR SALE—ALL KINDS OF TIRES. G. & J., Marathon U. S. Goodyear and Michelin. Duluth Auto Tire Repair Co., 328 E. Sup. St. Mel. 776; Grand 939.

Motorcycle repairing and storage. Also agents for Harley Davidson motorcycles, rear entrance, 312 West First street. Melrose 4359.

WANTED TO BUY—SECOND-HAND motorcycle; must be cheap; state price and condition first letter. Address D 359, Herald.

FOR SALE—TWO BUICKS IN GOOD condition, overhauled; price $250 and $300. Kleyn Auto company, 527 East Superior street.

Automobile and carriage upholstering—Best work; reasonable prices; work guaranteed. M. USEN, 128 E. Mich. St.

FOR SALE—ONE 1910 MODEL HUDson, five passenger automobile, cheap, or will trade for property. Call 1926-A Grand.

FOR SALE—WINTON 6-CYLINDER, 7-passenger car; fine condition; a bargain; easy terms. Apply 1811 East Second street.

FOR SALE—FIRST-CLASS BICYCLE with complete repair outfit; willing to sell cheap. Inquire 25 East Superior street.

FOR SALE—FIVE-PASSENGER CAR: in good running condition; reasonable. 509 East Superior street.

WANTED TO BUY.

WANTED TO BUY—WOULD LIKE TO buy few lots at New Duluth or Gary from private owner, that will sell for a reasonable price, Commonwealth lots preferred; state price and terms. O 312, Herald.

WANTED TO BUY OR RENT—SMALL shack in woods about one or two miles from end of street car line or from railroad station near city. Address G 839, Herald.

WANTED TO BUY—GROWERS AND shippers of potatoes will do well to correspond with us, D. E. Ryan company, Minneapolis, Minn.

WANTED TO BUY — A STRICTLY modern house, East end location; price must not exceed $5,000; will pay cash. A 276, Herald.

IF YOU WANT
TO SELL YOUR BUSINESS SEE THE Duluth Business Exchange, 509 Torrey Bldg.

WANTED TO BUY—SCALES, LARGE enough to weigh about 800 pounds; also medium size safe. Phone Melrose 1163.

Second-hand furniture and stoves. Joe Popkin, 29 W. First St. Grand 258-X.

Wanted to Buy—Second-hand furniture and stoves. Hagstrom & Lundquist, 2012 W. Sup. St. Lincoln 447-A.

Wanted to Buy—Second-hand stoves, ranges, old clothes, furniture. Littman Bros. 332 E. Sup. St. Both 'phones.

WANTED TO BUY—FIVE ACRES BEtween Fond du Lac and Duluth on St. Louis river. L 358, Herald.

WANTED TO BUY—GOOD COCKER spaniel pup; must be reasonable. Address H, Herald.

WANTED TO BUY—A LARGE OR small tract of land for investment. I 69, Herald.

WANTED TO BUY — DIAMOND IN ring or locket, for cash. Write T 389, Herald.

WANTED TO BUY — TWO SECOND hand pool tables. Call 909-A Grand.

H. POPKIN BUYS STOVES AND FURniture. Grand 2337-A; Melrose 1432.

One Cent a Word Each Insertion. No Advertisement Less Than 15 Cents.

FARM AND FRUIT LANDS.

OWNER COMPELLED TO SELL.

40 acres nice level land in Carlton county, close to Mahtowa, on good road; price, $11 per acre.

EBERT, WALKER & McKNIGHT CO., 315-316 Torrey Building.

FOR SALE — PARTLY IMPROVED, 60 acres, 15 acres under cultivation, small house, 16 by 26; south of Hinckley, Minn., Pine county, section 17, township 41, range 19; price $16 per acre; terms $10 down and $10 per month; this is a snap; forty acres more adjoining it at the same terms; lands throughout the country at such bargains. McNaughton, 2022 West Superior street.

SOUTH SHORE EXCURSIONS. Our boats leave Wednesdays, 9 o'clock; Fridays, 5 o'clock. A delightful trip for vacation days. Stop off and see the orchards at Cornucopia. Ask KNIPPENBERG about BAYFIELD ORCHARD LANDS. Commercial Club Bldg. 'Phones 597.

FOR SALE—CAN FURNISH RETIRED business men, clerks, bookkeepers and others fine farms, five acres and up to 1,000, near railway stations and good markets, in Wisconsin; cheap and on easy payments. Write for particulars to Stephenson Land & Lumber company, Oconto, Wis.

FOR SALE—TEN ACRES AT WOODland for $800; every acre fronts on the road; rich soil; land near is selling for $400 per acre.

A. A. FIDER COMPANY, 300 First National Bank Bldg.

FOR SALE—OWNER MUST SELL 40 or 80 acres timber land six miles north from end of Woodland car line; nice growing timber, on good road, close to school; fine farm across the road. Call Grand 882 or E. H. Caulkins & Co., 810 Alworth Bldg.

FOR SALE—WISCONSIN, THE BEST dairy and general crop state in the Union; settlers wanted; will sacrifice land prices to get them; ask for booklet about Wisconsin Central land grant. Address Land Dept., Soo Line, Minneapolis, Minn.

FOR QUICK SALE — ONE ACRE, house 18x26, chicken coop, growing crop, garden tools; twenty minutes' walk from car; good soil; cheap if taken at once, for cash. H 414, Herald.

FOR SALE—OR EXCHANGE FOR merchandise, quarter section land one mile and half from live town with five elevators; price $4,000. Munns & Henter, Eckman, N. D.

WILL TRADE AN IMPROVED FARM of 23 acres including stock and machinery for city property and will pay the difference of price in cash. A. F. Kreager, 406-407 Torrey Bldg.

WANTED BY OWNER — BONA-FIDE offers on 240 acres (or less) land, situated one mile from McGregor on Soo and Northern Pacific; terms. Arthur Rose, Saskatoon, Can.

SNAP—15 ACRES 1¼ MILES FROM steel plant, to close quickly at $175 per acre. Care of Electric Service & Repair company, 922 East Superior street. Both 'phones 543.

FOR SALE—FIVE ACRES WITHIN ten minutes' walk of car line at Heights. Only $200 cash and easy terms. Fine rich soil. Fay-Schau Co. 106 Providence building.

FOR SALE—TWENTY ACRES AT Woodland, timber, very good soil, only $150, big bargain. For particulars address, H 433, Herald.

FOR SALE—FIFTEEN ACRES; ALL cleared, fine land, near car line, Duluth Heights; terms to suit you. Whitney Wall company.

FOR SALE—ONE-HALF ACRE AND four-room house, Maple Grove park, good water. J. Hall, Box 190, Proctor

WE WILL TRADE YOU A FARM FOR your city property; income property preferred. Whitney Wall company.

Farm Lands at wholesale prices. L. A. Larsen Co., 214 Providence building.

BOARD & ROOM OFFERED.

ROOM AND BOARD OFFERED — Rooms at $4.50 and up per week; board, $4.50 and up per week, at Hotel Grand, West Duluth.

BOARD AND ROOM — FOR TWO gentlemen; also table board. 314 Second avenue west.

BOARD AND ROOM — PLEASANT rooms with board. Lakeside 59-L.

GOOD HOME COOKING. 122 EAST First street. Latona hotel.

HOTELS.

THE ONLY AND SURE CURE FOR HAY FEVER PATIENTS IS TO STOP AT THE

BLANCHET HOTEL

522 Lake Ave. S. Everything Homelike and Up-to-date.

RAILROAD TIME TABLES.

THE DULUTH & IRON RANGE RAILROAD COMPANY.

DULUTH—	Leave.	Arrive.
Knife River, Two Harbors, Tower, Ely, Winton.....	* 7:00 a.m.	**11:30 a.m.
Aurora, Biwabik, McKinley, Sparta, Eveleth, Gilbert, Virginia.	** 3:15 p.m.	* 5:35 p.m.
	***11:30 p.m.	***10:30 p.m.

*—Daily. **—Daily except Sunday. ***—Mixed train leaves and arrives daily Fifteenth avenue east station.

DULUTH, MISSABE & NORTHERN RAILWAY.

Office: 426 West Superior St. Phone, 969.

Leave.		Arrive.
*7.40am	Hibbing, Chisholm, Virginia, Eveleth, Coleraine, Sharon, Mountain Iron, Sparta, Biwabik.	*3.21pm
*3.50pm	Hibbing, Chisholm, Sharon, Virginia, Eveleth, Coleraine.	*10.31am
*7.58pm	Virginia, Chisholm, Hibbing, Eveleth, Biwabik.	*5:46pm

*—Daily. †—Daily except Sunday. ‡—Except Biwabik.

Cafe Observation Car, Missabe Range Points, Solid Vestibuled Train.

DULUTH & NORTHERN MINNESOTA RAILWAY.

Offices, 510 Lonsdale Bldg., Duluth.

Trains connect at Knife River daily (except Sunday) with D. & I. R. trains leaving Duluth at 7:00 a. m., arriving at Duluth at 5:35 p. m. Connect at Cramer with Grand Marais stage when running.

Duluth, South Shore & Atlantic.

Leave.	STATIONS.	Arrive.
†7.45am	*6.15pm.... Duluth	*10.30am †5.40pm
	(Soo Line Union Station.)	
†8.12am	*6.45pm.... Superior	*10.00am †5.10pm
	(Soo Line Union Station.)	
†8.20am	*6.55pm.... Superior	*9.50am †5.00pm
Arrive.	(Union Depot.)	Leave.
†7.55pm	5.40am.... Houghton	†11.00pm
†8.55pm	6.30am.... Calumet	†10.10pm
†7.05pm	*4.20am.... Ishpeming	*12.20am †6.20am
†7.45pm	*5.00am.... Marquette	*11.30pm †5.20am
	*10.20am Sault Ste. Marie.	*5.25pm
	*8.00am.... Montreal	*9.30pm *8.20pm
	*8.20pm.... Boston	*10.00am *8.30am
Leave.		
†8.05am	*8.15pm.... Montreal	*10.00am †10.00pm
†10.08pm	*10.20am.... New York	*7.15pm †8.30am

†—Daily except Sunday. *—Daily.

ANCHOR LINE SAILINGS.

From Duluth for Houghton, Marquette, Soo, Mackinac Island, Detroit, Cleveland and Buffalo:

Month—	OCTORARA	TIONESTA	JUNIATA
August.....	3, 14, 25	7, 18, 29	10, 21
September.....	5, 16	9, 20	1, 12, 23

Leaves Northern Pacific Dock 4 at 5 p. m.

One Cent a Word Each Insertion. No Advertisement Less Than 15 Cents.

FOR SALE—HOUSES.

$300 CASH and $10.00 per month buys nice six-room house on Sixty-fourth avenue west; large lot; price $1,000.

$500 CASH and rent money buys nice six-room house on nice lot on Fifty-seventh avenue west; price $2,000.

NICE SIX-ROOM HOUSE and full lot on Fifty-ninth avenue west; price $1,300; can be bought on easy terms.

NEW five-room house with 66-ft. frontage; water, electric light, full basement; price $2,100, on easy terms.

GRAND AVENUE AGENCY, Corner Fifty-sixth and Grand avenue West. Cole 123-A — Phones — Calumet 246-L

FOR SALE. FOUR-ROOM COTTAGE, on lot 50 by 150, fine growing garden, at Woodland, 2 blocks from car line; full stone basement; only one year old; hardwood floors, etc. Small cash payment will handle; $15 per month and interest takes care of balance. C. FRANCIS COLMAN, 421 Manhattan Bldg. Both 'phones.

WHITNEY WALL CO.

For Sale—Nice cottage, very central; must be sold; make us an offer; very easy terms. 677

Eight-room house, gas, sewer and water, near lake in East end; very nice home on your own terms. 306

WHITNEY WALL CO., 301 Torrey Bldg.

FOR SALE—LIVE IN ONE FLAT; rent the rest; good four flat building and small house in rear. You can easily buy this from the rents received. Will net 18 per cent at least. Central Fourth street, $500 or $1,000 will handle this. Duluth Realty Co., First National Bank Bldg.

FOR SALE—EIGHT-ROOM HOUSE, with furnace, bath, fireplace, hardwood floors, etc., near Tenth avenue east and Second street; will rent for $30, or will sell at $3,750, easy payments. This is a bargain. Field-Frey company, Exchange building.

FOR SALE—MODERN BUNGALOW; hot water heat; beamed ceilings, etc.; on large lot; only one block from car line; best location in Lakeside; you can buy this home on your own terms; act quick. Greenfield Realty company, 310-11 Columbia building.

FOR SALE — SEVEN-ROOM NEW house, upstairs partly finished, electric light, lot 100 by 140 feet; chickens and chicken coop and garden; $200 cash, payments to suit; must be sold quick. 5201 Ivanhoe street, Lakeside.

$1,000 CASH And easy terms, buys new seven-room house; all improvements, on corner lot, price $4,500; owner to pay assessment on Sixth street paving; call premises, 524 Nineteenth avenue east.

FOR SALE—HOUSES IN THE WEST end. I have two that can be bought on terms of $100 down and $15 per month at bargain prices. McNaughton Realty company, 2022 West Superior street.

FOR SALE — EIGHT-ROOM HOUSE; can be used for two families if necessary; water, bath, gas and electric light; good reason for selling. 1620 East Sixth street.

FOR SALE—SEVEN-ROOM HOUSE AT Lakeside; modern except heat; corner lot worth $900 alone; price $2,650, easy terms. J. H. Howard & Co., Providence building.

FOR SALE — TEN-ROOM CENTRAL house, arranged into two flats; steam heat; price $4,200; house could not be built for $5,000. J. D. Howard & Co., Providence building.

FOR SALE—NEW SIX-ROOM MODern house, good location, West Duluth, cost $2,000, will sell for $1,500, big bargain. For particulars, address P 434, Herald.

FOR SALE — A GOOD TWO-FAMILY flat on corner lot, street and avenue graded, cement sidewalk; price right; terms. Address, W 377, Herald.

FOR SALE—THREE FINE RESIdences, located in West Duluth, can be bought at reasonable prices, part cash, balance on time. A 327, Herald.

FOR SALE — HOMES ON EASY PAYments; built to your order; land near Fortieth avenue west. Whitney Wall company, 301 Torrey building.

FOR SALE — SMALL LAKESIDE houses; $1,000 to $2,500 each; on very easy terms. Greenfield Realty company, 310-11 Columbia building.

FOR SALE BY OWNER — EIGHT-room residence on improved street; modern, with hot water heat. Inquire 711 East Sixth street.

FOR SALE — MODERN, FIVE-ROOM house, 1116 East Fifth street; fine yard. Inquire at 1214 East Fifth street.

FOR SALE — NEW 6-ROOM HOUSE, near Patrick's factory, West end. Easy terms. Call No. 16, Vernon street.

FOR SALE — NEW FIVE-ROOM house and lot, water, sewer and light. Apply 515 North Fortieth avenue west.

FOR SALE—NEW SIX-ROOM HOUSE, near Patrick's factory, West end; easy terms. Call No. 16, Vernon street.

FOR SALE — SEVEN-ROOM HOUSE with corner lot, cheap. 3201 Vernon street.

FOR SALE — BY OWNER, A SEVEN-room house. Inquire 1119 East Third street.

FOR RENT—COTTAGES.

FOR RENT—PARK POINT COTTAGE, with grounds 85 by 200 feet on bay side at Twenty-seventh street, or will sell at a bargain on easy terms; owner lives in Boston and wants to dispose of cottage and four lots or rent. Apply to G. S. Richards, on lake side of track at Twenty-seventh street.

FOR RENT — FIVE-ROOM COTTAGE, 432 East First street, $12 per month. Inquire rental department, Bridgeman-Russell company.

BOATS AND MOTORBOATS

FOR SALE — CANOES AND ROW boats, Pearson model. Call or 'phone. Lakeside 34-K, old 'phone. H. W. Pearson, 4601 London road.

FOR SALE—IF YOU WANT TO BUY a good launch, your price, go on a fishing trip or for pleasure. Call up Britton, M-6533.

DRESSMAKING.

NEW DRESSMAKING PARLORS AT 25 East Superior street. Melrose 5525.

DRESSMAKING—313 WEST FOURTH street. Grand 2313-A.

Read The HeraldWants

THE SUNDAY PAPER SATURDAY NIGHT

PHONE IN YOUR AD NOW

FOR THE

Saturday Herald

PERSONAL.

PERSONAL — YOUR REASONING powers should easily discern why we can and do sell furniture at such uniformly low prices; we save $250 per month on store rent alone; a word to the wise should be quite sufficient. Anderson, Furniture company, Twenty-first avenue west.

Personal—Ladies—Ask your druggist for Chichester Pills, the Diamond Brand. For 25 years known as best, safest, always reliable. Take no other. Chichester Diamond Brand Pills are sold by druggists everywhere.

PERSONAL NOTICE—The practice of Dr. E. H. Lower, chiropodist, has been taken over by Dr. B. E. Kenison and wife. Dr. Kenison has been in the profession for the past sixteen years, coming from Minneapolis here.

PERSONAL—MINNIE: I SAW SOME of the best bargains in trunks I ever saw at the Twin Ports Trunk company, 21 Lake avenue north. They're having a sale; big bargains in everything.—Frank.

PERSONAL — WHY BREAK YOUR back sweeping, when we will rent you a vacuum cleaner from 50 cents to $1 a day. We sell the best. R. R. Forward & Co.

PERSONAL—$1.50 FRENCH SERGE, 95c; $2 storm serge, $1.25; all colors. Crystal Bros., jobbers of woolens, dress goods and silks; we retail at wholesale prices. 30 Lake Ave. N.

Personal—Chiropody work by Mrs. Dr. Bahr at the Comfort Beauty parlors, 20 W. Sup. St. Manicure, ladies, 25c; shampoo, 50c; massage, 50c. Phones.

PERSONAL—Get away from washday troubles by sending your family wash to us; 5c per pound. Lutes' laundry, 808 East Second street. Both 'phones.

Personal—Will your widow and orphans be as well off as your wife and children? See C. D. Oreckovsky of the Equitable, 800 Alworth Bldg.

PERSONAL — LADIES, LOTS IN beautiful Dickerman's division are very cheap, $5 down and $1 per week. N. J. Upham Co.

PERSONAL — HEALTH—IF YOURS is bad go to Dr. Reisland in the Palladio building and have it made good.

PERSONAL—L. NELSON, HIGH-CLASS tailor. Room 1, second floor. 30 E. Sup. street. New fall goods now in.

Reduced Freight Rates to Seattle, Portland, Los Angeles and all coast points. Dul. Van & Storage Co., 18 4th av. W.

MASSAGE—MARGARET NELSON, 218 W. Superior St., room 8, third floor. Also appointments at your home.

PERSONAL—LACE CURTAINS TAKEN home and done up, 25c a pair; also dyeing done. Melrose 6636.

Personal—Combings and cut hair made into beautiful switches. Knauf Sisters.

MANICURING, 25c, AT MRS. VOGT'S hairdressing parlors. 17 E. Sup. St.

Hair, moles, warts removed; corns, bunions treated. Miss Kelly, 131 W. Sup.

OUR WORD FOR IT—BARKER'S FOR coughs and colds. Boyce's.

HORSES, VEHICLES, ETC.

HORSES! HORSES! HORSES! A HORSE FOR EVERY JOB.

If you need draft horses, farm mares, delivery horses, big mules, driving horses or saddlers, we can fill your order; 500 to 800 head constantly on hand to select from; private sales daily; part time given if desired; every horse sold guaranteed to be as represented. BARRETT & ZIMMERMAN, MIDWAY HORSE MARKET.

WAGONS. WAGONS. WAGONS. A complete line of Studebaker and other makes always on hand, including dump, farm, dray, light and heavy delivery wagons; bargains in slightly used vehicles. Write for catalogue. L. Hammell Company, Duluth.

FOR SALE — FIFTEEN HEAD OF mares and geldings; good working order; some can be bought right; also a gentle mare, weighs about 1,150 pounds; sound, and lady can drive her. Mike Willette, 608 North Fifty-sixth avenue west, Cole 301.

HORSES—GOOD—HORSES. Large selection to choose from; buy from a reliable firm; fair treatment. Zenith Sale & Boarding stable, 524 West First street.

FOR SALE — HORSE, HARNESS AND buggy; horse weighs about 1,100 pounds; will sell separate. Inquire 826 East Fifth street. 2096 Grand or 4856, Melrose.

FOR SALE—FIVE HORSES, FROM 4 to 6 years old, weight from 1,300 to 1,600 pounds. Inquire Zenith City Boiler works, 1523 West Michigan street.

FOR SALE — TEAM OF HORSES; weight 2,800; harness and wagon; price $225 cash. J. Hangartner, Beaver Bay, Minn.

For Sale—Horses of all kinds at lowest prices. Runquist stables, 2115 E. Water St. Melrose 1127; Grand 1648.

FOR SALE — TWO SECOND-HAND wide tire wagons, cheap; must be sold at once. Call Calumet 24-L.

FOR SALE—GRAY MARE, WEIGHT 1,500, 4 years old. Call at 820 Fourth avenue east, or Grand 2195.

FOR SALE — A HORSE; WEIGHT 1,200 pounds; price $125. Call 120 First avenue west.

FOR SALE—TEAM, ABOUT 2,600; 6 and 9 years old. 2617 West Courtland street.

FOR SALE — HORSE, WAGON AND harness at 213 Fourth avenue west.

FOR SALE—Forty horses, all sizes. 28 E. First St. Western Sales Stable Co.

ADDITIONAL WANTS ON PAGES 20 AND 22

REAL ESTATE LOANS.

CONSULT WITH F. I. SALTER COMPANY, 303 Lonsdale Building. If you are thinking of borrowing money on real estate security. They are always in funds, and grant every courtesy to their clients. Building Loans a Specialty.

W. M. PRINDLE & CO., 3 LONSDALE BLDG.

MEL. 2400—PHONES—GRAND 239. WE ALWAYS HAVE MONEY ON HAND TO LOAN AT 5½ AND 6 PER CENT ON REAL ESTATE SECURITY.

W. M. PRINDLE & CO.

MORTGAGE LOANS. We are in position to place your loan on most advantageous terms, at lowest cost. RICHARDSON, DAY & CHEADLE, Exchange Building.

STRYKER, MANLEY & BUCK Are always ready to make real estate loans at lowest rates, without submitting applications, or any delays. Call or telephone.

MONEY TO LOAN — $200, $300, $500 and larger amounts at 6 per cent interest; reasonable rates. Western Realty company, 1922 West Superior street.

CASH ON HAND TO LOAN ON CITY and farm property, any amount, lowest rates, no delay. Northern Title Co., 613 First National Bank building.

MONEY TO LOAN ON FARM AND city property; any amount from $500 up; no delay; efficient service. Wm. Sargent, 102 Providence building.

City and village loans in Minnesota. Repay loan monthly; easy terms. Knippenberg, Commercial bldg. 'Phone 597.

MONEY TO LOAN—$50,000—AMOUNTS $300, $500, $1,000, $5,000, $10,000. A. A. Fider Co., 300 1st National Bank bldg.

MONEY TO LOAN—WE BUY COMmercial paper. St. Louis County Realty company, 710 Torrey building.

MONEY TO LOAN—LOANS MADE ON timber and farm lands. John Q. A. Crosby, 305 Palladio building.

MONEY ON HAND TO LOAN ON FIRST mortgages. See N. J. Upham company, Providence building.

LOANS on improved farms, city loans, insurance. W. B. Roe, 414 Prov. bldg.

MONEY TO LOAN ON REAL ESTATE. W. C. Sargent 102 Providence bldg.

We stake our reputation on Parker's remedy, for coughs and colds. Boyce's.

Money to loan—any amount; low rates. Cooley & Underhill, 209 Exchange.

MONEY TO LOAN.

WHEN YOU WANT TO BORROW $10 OR MORE,

you naturally want it quickly, confidentially and at the most reasonable cost. You want to feel that you are dealing with a company who will consider your interests, give you every advantage and extend the utmost courtesy and consideration at all times. This service has pleased many others and is sure to please you.

DULUTH LOAN COMPANY, 307 Columbia Bldg., 303 W. Sup. St. Open all day and Wednesday and Saturday evenings.

SALARY AND FURNITURE LOANS. SPECIAL VACATION RATES. You can pay weekly, semi-weekly or monthly. Can you beat these rates Borrow $10.00, you pay back $11.00. Borrow $20.00, you pay back $21.75. Borrow $30.00, you pay back $32.50. Borrow $40.00, you pay back $43.25. Borrow $50.00, you pay back $54.00. DULUTH FINANCE CO., 301 Palladio Bldg.

DULUTH REMEDIAL LOAN ASSOCIation, organized by Duluth business men and licensed by the city to loan money at legal rates of interest; one per cent per month; 401 First National Bank building.

WE LOAN ON ALL KINDS OF PERsonal security at lowest rates. Call on us, 450 Manhattan Bldg., and get rates. Duluth Mortgage Loan Co., W. Horkan, New 1598-D; Melrose 3733.

MONEY TO LOAN — HUNTERS—WE loan money on rifles, shotguns, revolvers; will hold till next season before sold. Keystone Loan Co., 22 West Superior street.

MONEY TO LOAN—LOANS MADE ON diamonds, furs, watches, all goods of value; $1 to $1,000; lowest rates in city. Keystone Loan Co., 22 W. Sup. St.

MONEY FOR SALARIED PEOPLE AND others upon their own names; cheap rates; easy payments; confidential H. R. Carr, 509 Lyceum building.

MONEY TO LOAN ON REAL ESTATE, $500, $1,000, $1,500. S. S. Williamson. Both 'phones, 615 Torrey building.

WANTED TO BORROW $700 ON $1,700 property at Gary. Address R 864, Herald.

MONEY TO LOAN AT 6 PER CENT interest. Write W 73, Herald.

DYE WORKS.

Northwestern Dyeing & Cleaning Co., 19 Lake Ave. N. Grand 1516; Mel. 1327.

SALE—MISCELLANEOUS

FOR SALE—100,000 HARDY NORTHern grown strawberry plants; variety Senator Dunlop; plants are perfect, and will replace free of charge any plants not good; pack and forward carefully select, pack and forward to any address for the small sum of $1 per 100; must be taken within two or three weeks. Address W. J. Van Pelt, Ranier, Minn.

FURNITURE EXCHANGE. Our exchange department, in the basement, is a money saver for you; we take your used furniture, allowing you good value and apply this as part payment on the purchase of new goods. R. R. Forward & Co., Second avenue east and Superior street.

FOR SALE—FURNITURE AND McPhail piano, dishes, etc., everything complete for two people as it stands in my four-room flat, for cash only; for particulars, call at 522 East Fourth street evenings; Melrose 2189, during day; flat for rent.

FOR SALE—ONE LARGE STORE ICE box, hardwood, 4 ft. by 6 ft. by 9 ft., good condition; one Dunn cheese cutter, excellent condition; can be had practically at purchaser's price. Telephone F. H. Sickles & Co., Proctor 11, Proctor, Minn.

FOR SALE—OUTFITS OF FURNITURE to young people at their own price; no ironclad credit rules and regulations; we meet your requirements; drop in—glad to see you. Anderson Furniture company, Twenty-first avenue west.

SPECIAL SALE ON TYPEwriters, for the balance of this month. EDMONT, 18 Third avenue west.

For Sale—Typewriters—Smith Premier, $13; Sun, $12; Oliver, $20; Emerson, $20; Underwood, $25; Royal, $35; Blick, with leather carrying case, $15. All makes of slightly used machines. Duluth Typewriter Co., 319 W. 1st st.

FOR SALE — CONCRETE BLOCKS for foundations, farm buildings and other structures; prices on application. West Duluth Cement Block Works company, Fifty-sixth and Grand avenues west, West Duluth.

FOR SALE—ONE BURROUGHS ADDING MACHINE, NO. 4, IN EXCELLENT CONDITION; A BARGAIN. TELEPHONE OR WRITE E. M. WORDEN, LADYSMITH, WIS., OR BOX Z 364, DULUTH HERALD.

FOR SALE—$600 BALDWIN PIANO, price $390; Sterling piano in fine condition only $65; terms to suit. The J. F. Weismiller Wholesale Piano Dept., 26 Lake Ave. North.

FOR SALE—IVERS & POND PIANO; walnut case; very good condition. If I can sell this piano before Aug. 29, am willing to dispose of it for $100 on terms. Address A 328, Herald.

FOR SALE — $75 WHITE SEWING machine; good condition; golden oak finish; am leaving city and will sell cheap on easy terms to reliable party. Address A 326, Herald.

FOR SALE—$60 GENUINE LEATHER bed Davenport, golden oak frame; very special offer this week, $39.50. Anderson Furniture company, Twenty-first avenue west.

FOR SALE—Second-hand woodworking machinery, portable sawmills, transmission appliances, pipes for steam, water and furnaces. Duluth Mach. Co

FOR SALE—ELEGANT FURNITURE, enough for seven rooms; very cheap; reason, must leave town. Inquire C. H. Kinne, 421 East First street.

Hotel Men. Restaurant Men. Attention We save you money in your linen and bedding needs. Valentine Nordstrom Linen Co. 410 Torrey building.

FOR SALE—GOODRICH SEWING MAchine; also household furniture at 1005 Grand avenue and Seventieth avenue, West Duluth.

FOR SALE — HOUSEHOLD FURNIture with coal range; very reasonable; party leaving city. Apply 1006 East Sixth street.

FOR SALE — SECOND-HAND HOUSEhold furniture in good condition. Inquire 115 Minneapolis avenue, Hunter's Park.

FOR SALE — HEATER, COAL AND wood range. Call at 416 East Fourth street. Old phone, Melrose 4278.

FOR SALE—BABY BUGGY, ALMOST new, worth $12, will sell for $5. 1002 East Third street. Melrose 6865.

FOR SALE — HOUSEHOLD FURNIture. Inquire at 30 Twenty-fourth avenue west, after 6 p. m.

FOR SALE — COMPLETE SET OF drafting instruments; cost $12, will sell for $5. Melrose 1612.

FOR SALE — LADIES' SUITS, SIZE 34; also long black coat, cheap. Address, P 397, Herald.

FOR SALE—CHEAP, SMALL CASH register; new. Call Lyceum barber shop. D 423, Herald.

FOR SALE—LARGE DIEBOLD SAFE; inside measure 36 by 24 by 18 inches. 302 Board of Trade.

FOR SALE—TWO SHARES PEOPLE'S Brewery, at 2½ above par. Address D 402, Herald.

FOR SALE—CHEAP; UNDERWOOD typewriter in perfect order. 614 Selwood Bldg.

FOR SALE—HOUSEHOLD EFFECTS. 321 Tenth avenue east; call mornings.

BIRDS. Fine singers for sale. 120 East Superior street. 'Phone Melrose 4554.

For Sale—Edison Indestructible records by mail, 50c. Boston Music Co., Duluth.

For Sale—Piano; great bargain; almost new; easy terms. T 132, Herald.

For Sale—Everard piano, mahogany case; $100. Joe Popkin, 29 W. 1st St.

A READY REFERENCE

FOR YOUR DAILY NEEDS

This directory is intended for the convenience of anyone desiring something a little out of the ordinary in their daily needs and requiring it in a hurry. The firms represented below make a specialty of immediate service and will gladly furnish any information that is necessary. Remember, satisfaction is guaranteed by every advertiser.

Just Use Your Telephone!

SEE IT IN THE HERALD EVERY DAY

AWNINGS, TENTS, PACKSACKS.

POIRIER TENT & AWNING CO., 413 East Superior street. Both 'phones.

DULUTH TENT & AWNING COMPANY. Get prices. 1608 W. Superior street.

ACCOUNTANT.

MATTESON & MACGREGOR, PUBLIC ACCOUNTANTS AND AUDITORS. Business Counselors and Systematizers. 700-701 Alworth Bldg. 'Phones: Melrose 4700; Grand 71.

F. D. HARLOW, 304 EXCHANGE building. Telephone, Melrose 3654.

ADVERTISING NOVELTIES.

Duluth Badge & Novelty Co., 2022 W. Superior St. Badges, banners, buttons, flags, pennants, souvenirs, etc.

ARCHITECT.

W. B. Roe, architect and builder, 412 Providence building. Grand 862.

CARPENTER REPAIR WORK.

IF YOU HAVE CARPENTER WORK to be done by day or contract, repairing or new, call Park 10-A.

Remodeling, new work and repairing. A. S. Page, Lin. 185-D. Estimates free.

Work done neatly. O. Pearson, 207 W. First St. Zenith 1274-X, or Park 97.

ALL KINDS OF CARPENTER WORK. Estimates free. Calumet 150-L.

CARPET CLEANING WORKS.

INTERSTATE CARPET CLEANING CO, L. Sinotte, Prop., compressed air and vacuum cleaners and rug weavers. 1928 West Michigan St. Both 'phones.

Carpet and rug cleaning; naphtha process. Zenith Dye house. 'Phones 1888.

CIVIL ENGINEERING.

Duluth Engineering Co.; W. B. Patton, Mgr., 613 Palladio bldg. Specifications prepared and construction superintended for waterwork, sewerage, etc.

CLAIRVOYANT-HAIR SPECIALIST.

MRS. ANNA, in Bryant & Co.'s hair-growing parlors, grows a head of hair or no pay. 18-A Lake av. Mel. 1145

CHIMNEY SWEEPER.

ED. McCARTHY, CHIMNEY SWEEP, furnace cleaner. Call Park 39-Y.

CIVIL ENGINEER AND SURVEYORS.

L. A. BERG, SURVEYOR AND CIVIL engineer, 407 Columbia bldg. Any work in surveying and engineering. Competent and correct work guaranteed. Rates very reasonable. Grand 1768-X.

NICHOLS & FARRELL, 418 MANHATtan Bldg. Anything in engineering.

CARD ENGRAVING AND STAMPS.

Consolidated Stamp & Printing Co., Barker & Orr, Props., 14 4th Ave. W.

CORSETS.

Spirella corsets, 7 W. Superior St. A. M. Osborne, Mel. 4479; Grand 2197-Y.

DANCING ACADEMY.

COFFIN—25 Lake avenue north. Either 'phone. Open afternoon and evening.

Lynn Dancing academy, lady instructor. 18A Lake av N. Hall for rent. Mel 1145

FURNITURE.

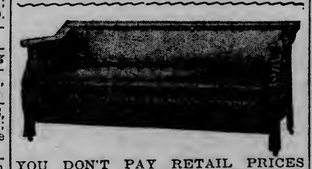

YOU DON'T PAY RETAIL PRICES WHEN YOU BUY GOOD FURNITURE FROM CAMERON-JOHNSON-HORGAN, FACTORY DISTRIBUTERS. SALESROOMS: 2110-2112 WEST SUPERIOR STREET. YOUR CREDIT O. K.

FLORIST AND NURSERYMEN.

Duluth Floral Co., wholesale, retail cut flowers; funeral designs. 121 W. Sup.

For quick service, funeral and wedding designs, try Seekins, 302 E. Sup. St.

FURNITURE UPHOLSTERING.

UPHOLSTERING ESTIMATES CHEERFULLY GIVEN.

MELROSE 6300. GRAND 517

Hair mattresses to order. Box springs to order.

Our new upholstering department is a large, clean, sunlighted room on the second floor, where sanitation is the password. Every article received by us for repair is thoroughly fumigated. All upholstering work is hand tied. We reupholster and finish your furniture so that it looks like new. Our charges are very moderate. We renovate hair mattresses and box springs. Every stitch of work is guaranteed. THE F. S. KELLY FURNITURE COMPANY, Kelly Bldg., 17 and 19 W. Sup. St.

FURNITURE RE-COVERED.

Let Forsell do your UPHOLSTERING. 334 E. Superior street. Both 'phones.

GRADING AND SODDING.

FOR SALE — DIRT AND GRAVEL, dirt is loam, suitable for lawns and flower beds; gravel is mixed with clay, packs hard and does not wash out, unsurpassed for filling and road work; down hill haul; location central. H. W. Richardson, U. S. weather bureau.

GRADING, SODDING AND SEEDING. Trees, shrubs and plants. We sell and move large trees. Have trees trimmed now. Call Mercer, Mel. 6460.

HATS CLEANED.

Old hats made like new, Panamas 50c to 75c; felt and derby, 50c; straw, 25c. Work guaranteed, 210 W. Superior St.

LAWN MOWERS SHARPENED.

AT STEWART'S REPAIR SHOP, KEY, lock and safe work. 18 North Third Av. W. 'Phone Mel. 6386, Grand 991-A.

MUSICAL INSTRUMENTS.

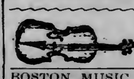

A. Haakonsen, dealer and expert repairer at J. W. Nelson's, 5 East Superior St.

BOSTON MUSIC CO., MUSICAL MERchandise, 18 Lake avenue north.

NICKEL PLATING.

ANYTHING YOU HAVE THAT NEEDS plating or retinishing send it to us. Gold, silver, nickel, brass, copper and bronze plating, electro galvanizing. Duluth Plating & Metallizing Co. 401½ E. Sup. St. Grand 242; Melrose 1519.

PATENTS.

PATENTS — ALL ABOUT PATENTS. See Stevens, 716 Fidelity building.

PAINTING AND PAPERHANGING.

WE DO ALL KINDS OF PAINTING, paperhanging and calcimining. Johnson & Setin. New 'phone, Park 28.

FOR PAINTING and DECORATING see Youngdahl & Diers, 223 W. 2nd St.

PLASTERING.

DONE BY PEARSON BROS., PLASTERing contractors, 507 Torrey building. Grand 248-Y; Park 100-X.

PLUMBING.

THE SANITARY PLUMBING CO., 34 W. First St., plumbing and heating.

REAL ESTATE.

L. A. LARSEN CO., 213 Providence Bldg. City property, lands, loans, fire ins.

SWEDISH MASSAGE.

GRADUATE MASSEUSE, 305 EAST First street. 'Phone Grand 1215-X.

For bath and Swedish massage call up Lincoln 184-A. Graduate masseur.

SAFETY RAZORS SHARPENED.

Safety razor blades all kinds sharpened and put in first-class condition. 30c per dozen. Quayle-Larsen Co.

WATCHMAKER AND JEWELER.

CHRIST HAUG, Manufacturing Jeweler and watchmaker, 319 W. First St.

SALE—MISCELLANEOUS. (Continued.)

FOR SALE—MOVING PICTURE OUTfits complete including Edison, Powers and motiograph, just received; good as new for practical work, and we will fit you out complete at just half factory price. Lecture sets and stereopticons, film and song sets cheap. Others are making $10 to $50 per day, and you can do the same with small capital. We buy, sell or exchange. Motion Picture Department, National Employment Co., 417 West Michigan street.

FOR SALE—FURNITURE OF AN 8-room house, and the house for rent, at 104 First avenue west.

KODAKS AND CAMERAS.

TOURISTS, ATTENTION! Don't leave Duluth with undeveloped films; some of your most prized views may need to be taken over. We are equipped to turn out the best work in record time. Open Sundays, holidays and evenings. Full line of supplies, Arcade Camera shop, 110 West Superior street.

Dev. 5c with print order; prints 6c less per reel than others charge; films 10 per cent off. Boston Music company.

UPHOLSTERING.

Furniture, Automobiles, Carriages; reasonable prices. E. Ott, 112 1st Ave. W.

LOST AND FOUND.

LOST—AUG. 18, ON LAKE SHORE, Minnesota Point, lady's gold watch containing gentleman's picture; initial E engraved. Finder return to Herald; liberal reward.

LOST—STEEL FISHING ROD ON Eighteenth avenue east, East Fourth street car line, or Fourth avenue east. Finder please notify Melrose 6759.

LOST — GOLD CHAIN AND CROSS with ruby setting. Finder please return to Stack & Co., cloak department or call Grand 1496-D. Reward.

LOST—PLUSH AUTO ROBE ON PIKE lake road or in Duluth, Aug. 16. Finder please notify Dr. Magle, 1401 East Superior street.

FOUND—ONE BLACK JERSEY BULL with long horns. F. W. Ruhnke, Rural route No. 2, city.

LOST — A PAIR OF GLASSES. CALL Melrose, 4582, or 1647 Grand.

FOR SALE—COWS.

FOR SALE—E. CARLSON WILL ARrive with a carload of fresh milk cows Aug. 19. 2201 West Twelfth street, Lincoln 230-D.

BRAZING.

CAST IRON, STEEL, COPPER, BRASS. C. F. Wiggerts & Sons, 410 E. Sup. St

LAST HERALD EXCURSIONS

OF THE SEASON!

NEXT MONDAY

"UP THE RIVER" to FOND DU LAC

NEXT TUESDAY

"DOWN THE LAKE" to Two Harbors

NEXT WEDNESDAY

"Along the South Shore" to Port Wing.

One Cent a Word Each Insertion. No Advertisement Less Than 15 Cents.

TELEPHONE DIRECTORY OF BUSINESS HOUSES.

Below you will find a condensed list of reliable business firms. This is designed for the convenience of busy people. A telephone order to any one of them will receive the same careful attention as would be given an order placed in person. You can safely depend upon the reliability of any one of these firms.

	Old 'Phone.	New 'Phone.
DRUGGISTS—		
Eddie Jeronimus, Ph.G.	1243	1072
DENTISTS—		
Dr. F. H. Burnett, D.D.S.	4608	909-X
LAUNDRIES—		
Peerless Laundry	428	428
Yale Laundry	479	479
Lutes Laundry	447	447
Home Laundry Co.	478	478
Model Laundry	2749	1302
Troy Laundry	257	257
KEY, LOCK, SAFE WORKS—		
Duluth Gun shop	2288-A	3969

REAL ESTATE, FIRE INSURANCE AND RENTAL AGENCIES.

Getty-Smith Co., 306 Palladio building.
A. A. Fider Co., 300 1st N. Bank bldg.
The Home Realty Co., 200 Alworth bldg.
J. F. McNaughton, 2022 W. Superior St.
L. A. Larsen Co., 214 Providence bldg.
Field-Frey Co., 203 Exchange bldg.
William C. Sargent, 102 Prov. bldg.

HELP WANTED—MALE.

WANTED—MAN AND WIFE WITH about $1,000 to investigate centrally located First street grocery store doing strictly cash business; fine trade worked up; good fixtures; cost $800, will sell for $600; stock of staple goods; will invoice; owner leaving the city only reason for selling; good will worth a great deal, not considered in selling price; this business will stand the closest investigation and will prove to be a good buy. See L. H. Whipple, 701 Torrey building.

GOOD PAY WHILE LEARNING trade in United States Navy. Many jobs open to men over 17 who show ability. Enter now for big Foreign Cruise, Panama Celebration, San Francisco Exposition. Get information and be examined at Navy Recruiting Station, Post Office Bldg., Duluth, Minn. Or write for free booklet, "Making of a Man-O' Warsman." Bureau of Navigation, Box 171 Navy Department, Washington, D. C.

WANTED — TEN YOUNG MARRIED men with good references, able to furnish bonds; will start you house-to-house canvassing to try you out. If satisfactory, can put you on new and established routes. None but live men looking for advancement need apply. Jewell Tea company, 109 West Fourth street. R. G. Lewis, manager.

WANTED—LIVE AND INTELLIGENT canvasser for a first-class proposition; must be of good, clean-cut appearance and one who will absolutely make no misrepresentations; good income guaranteed to the right man. Apply between 9:30 and 11 to E. A. Neil, 506 Alworth building.

Learn barber trade; always in demand, big wages, easy work; few weeks completes; tools given; diplomas granted. Moler Barber college, 27 E. Nic. Ave., Minneapolis. Estab. 1893.

LEARN TELEGRAPHY.
Short hours; big salary; great demand; railroad wires and expert instructors. Free catalogue. Barry's Telegraph Institute, Minneapolis, Minn.

WANTED — MAIL CARRIERS; $65 TO $100 month; Duluth examinations coming; specimen questions free. Franklin Institute, Dept. 178 F, Rochester, N. Y.

WANTED—GOVERNMENT POSITIONS are easy to get. My free booklet, Y 202, tells how. Write today—now. Earl Hopkins, Washington, D. C.

WANTED—NEAT APPEARING BOY to do errands; good chance to learn business. Apply Mr. Kettner, Christie Litho. & Ptg. company.

WANTED—MALE STENOGRAPHER; one with experience preferred. Apply at Northern Pacific roundhouse, master mechanic's office.

WANTED—TEN MEN AT ONCE TO handle lumber. Zenith Box & Lumber company, Forty-third avenue west.

WANTED AT ONCE — YOUNG MAN bookkeeper; must be quick and accurate. Address M 429, Herald.

WANTED—OFFICE BOY; MUST BE eighth grade graduate. Marshall-Wells Hardware company.

WANTED—YOUNG MAN FOR DELIVery; must be steady. Inquire 732 East Fourth street.

WANTED — MAN EXPERIENCED IN bindery work. C 418, Herald.

WANTED — JANITOR. PEERLESS laundry.

One Cent a Word Each Insertion. No Advertisement Less Than 15 Cents.

HELP WANTED—MALE. (Continued.)

WANTED MEN—MEN WANTED.

Sawmill men, edger men, $3.50; setters, $3.50; trimmer men, $2.75; lumber pilers, $2.75 and $3; laborers, $2.25 and $2.50; pond and log men, $2.75 and board; railroads, big steam shovel contracts on C. & N. W. railway, $2.50 to $3.50 per day; free fare every morning. Extra gangs East, South, North and West. Woodsmen, piece cutters, farm hands, city work, brickyards, stone quarry men, etc. Work for every idle man at high wages.

NATIONAL EMPLOYMENT CO.,
417 West Michigan St.

WANTED — FOR SAWMILL AND lumber yard, machine feeders, graders, assorting chainmen, tallymen, carriage riders, trimmers, etc.; also 30 sawmill laborers in Minnesota, all winter's work, fare paid, also 6 sheet metal workers. Apply at once to W. J. Fedders & Co. 511½ West Michigan street.

WANTED—150 RAILROAD LABORERS and teamsters for North Dakota; free transportation; ship 7 p. m. Saturday. Inquire 517 West Michigan street. Pacific Labor Agency.

WANTED—COMPOSITOR, ONE WHO is capable of taking charge of a composing room of five men, state experience and salary wanted, job printing. D 430, Herald.

WANTED — FIRST-CLASS MALE stenographer with railroad experience; fine position for right man; state age, experience and salary expected. T 374, Herald.

WANTED — FIFTY LABORERS, 25 cents per hour. Bates & Rogers Construction company, D., M. & N. Dock No. 5, Thirty-sixth avenue west and Michigan street.

WANTED AT ONCE — GOOD, RELiable boy, with some knowledge of bookkeeping, about the age of 20 or 21; references required. Address D 394, Herald.

WANTED—TWO YOUNG MEN ABOUT 20 years of age to work as news agents on trains. Apply baggage room, Union depot, downstairs. E. McCue.

WANTED AT ONCE — YOUNG MAN experienced bookkeeper, must be rapid and accurate. Apply stating reference and experience. P. O. Box 325.

WANTED — COMPETENT BOOKkeeper and stenographer, apply in own handwriting, stating salary expected, give references. M 426, Herald.

WANTED—AN EXPERIENCED STORE boy to work in plumbing shop. E. S. Farrell company, 24 West First street.

WANTED—A NIGHT MAN FOR short order work and counter. 2531 West Superior street. Lincoln 248-D.

WANTED—SOLICITORS FOR A REAL live proposition. Call for Mr. Pollard. Hotel McKay, from 2 to 5 p. m.

WANTED — HAMMOND-CHANDLER Lumber company wants 100 men at Winter, Wis.; wages $2.00 per day.

WANTED—PLASTERERS. APPLY TO Robert Freeman, 28 West Fourth street, or Cobb school, Woodland.

WANTED—ONE GOOD LUMBER ESTimater, two dry lumber graders. Cook & Ketcham, Tower, Minn.

WANTED—A BARBER; $16 AND ONEhalf over $24; must not be scared of work. J. D. Gillin, Sarles, N. D.

WANTED—PHYSICIAN REGISTERED in Minnesota; office work; permanent. Address, T 385, Herald.

WANTED — MAN TO DRIVE DElivery wagon; experienced preferred. Peerless laundry.

WANTED — A MAN TO DELIVER milk. Apply Tenth street and Fifth avenue west.

WANTED—TINNER'S HELPER. C. F. Wiggetts & Son. 410 East Superior street.

WANTED—STAVE SAWYER, STAVE jointer. Call Broad 362, Ogden 153-A.

WANTED — GOOD BRIGHT ERRAND boy. Call W. I. Stewart company.

WANTED—COOK. MRS. C. d'AUTREmont. 1401 East First street.

WANTED—YOUNG MEN TO CANVASS. Call at room 48, Miller hotel.

WANTED—EXPERIENCED DRIVER. 932 East Fourth street.

TIMBER LANDS.

TIMBER AND CUT-OVER LANDS bought; mortgage loans made. John Q. A. Crosby, 305 Palladio building.

I buy standing timber; also cut-over lands. Geo. Rupley, 612 Lyceum Bldg.

WATCHES REPAIRED.

Guaranteed main springs, $1; watch cleaned, $1. Garon Bros., 213 W. 1st.

One Cent a Word Each Insertion. No Advertisement Less Than 15 Cents.

HELP WANTED—FEMALE.

WANTED.

AN EXPERENCED MEAT COOK.

Steady employment to right party. Hours 8 to 5.30. Apply to

THE GLASS BLOCK TEAROOMS.

WANTED.

Experienced saleslaides and alterationists for our cloak department.

Apply
GATELY,
8 East Superior Street.

HOTEL SUPERIOR.

WANTED.

Two girls for dishwashing and one girl for silver; board and room furnished. Call chef, Broad 755.

WANTED — MIDDLE-AGED CHRISTian Scandinavian lady as housekeeper in small family; must be good cook and understand taking care of the house; wages $25. Address box 487, Eveleth, Minn.

Wanted—Girls to attend dressmaking school; make garments for yourself or others while learning. Quick, easy and perfect. Diplomas to graduates. Miss Gray, 3rd floor. Geo A. Gray Co.

WANTED—A STENOGRAPHER, MUST be good penman and accurate at figures, permanent position, give particulars, and state wages expected. M 419, Herald.

WANTED — GIRL FOR GENERAL housework in family of two, Scandinavian preferred. 128½ West Fourth street. 'Phone, Melrose 1818 or Grand 1468.

WANTED—COMPETENT GIRL FOR general housework; small family; wages $25 per month. Write or 'phone Mrs. G. H. Nelson, Walker, Minn.

WANTED — COMPETENT BOOKkeeper and stenographer, apply in own handwriting, stating salary expected, give references. M 426, Herald.

WANTED — AT DOUGLAS COUNTY asylum, one laundry girl and one bread baker. Call Bay 99, one long and one short, new phone.

WANTED — GIRLS TO SEW ON MACkinaw coats, pants and shirts. Christensen, Mendenhall & Graham, 514 West First street.

WANTED—GIRL FOR DINING ROOM and one for kitchen work. Apply Proctor Lunch room; call old 'phone 125 Proctor.

WANTED — GIRL FOR GENERAL housework; small family; good wages. Apply mornings. 2328 Woodland avenue.

WANTED — EXPERIENCED SEWING machine operators. Apply Duluth Mitt & Glove company, 16 East Michigan street.

WANTED — FOR LAKE VERMILION resort, dining room girl; $20 and board. Apply 410 West Superior street.

WANTED—A NURSE GIRL TO ASsist with light housework. Apply, Imperial hotel, 206 West Superior street.

WANTED—GOOD GIRL FOR GENERal housework. Apply Mrs. J. R. Zweifel, 4231 McCulloch street, Lakeside.

WANTED — EXPERIENCED MILLINery maker; apply at once; McKay millinery, 428 West First street.

WANTED — COMPETENT GIRL FOR general housework; good wages. 4309 Robinson street, Lakeside.

WANTED — YOUNG GIRL TO ASSIST with housework and care of children; small family. 807 Park terrace.

WANTED—AN EXPERIENCED WAITress and chambermaid at People's hotel, Lake avenue south.

WANTED—NURSE TO TAKE CARE of confinement case. Call Jim Lione, 1001 West First street.

WANTED—GIRL TO ASSIST WITH housework; good wages. Melrose 4033, 2542 London road.

WANTED — GIRL FOR GENERAL housework; no washing; good wages. 1109 East Third street.

WANTED AT ONCE—EXPERIENCED cook; no laundry work. Mrs. Ward Ames, Jr., Melrose 2318.

WANTED AT ONCE—A COMPETENT cook, small family and best wages. 2615 East Third street.

WANTED—GIRLS TO PACK COTTON gloves. Zenith Glove company, 2110 West Superior street.

WANTED—COMPETENT MAID FOR second work. Mrs. A. C. Weiss. 1615 East Superior street.

WANTED — GIRL TO ASSIST WITH housework; Polish preferred. 121½ East Second street.

WANTED—A COMPETENT SECOND girl for private boarding house, 109 West Third street.

WANTED — GIRL FOR GENERAL housework; three in family. 2109 Jefferson street.

WANTED — GIRL FOR GENERAL housework. Apply 322 Twenty-fifth avenue west.

WANTED — GIRL FOR GENERAL housework; family of two. 524 East Third street.

WANTED—GOOD GIRL FOR GENERal housework. Apply 320 Ninth avenue east.

WANTED—YOUNG GIRL TO ASSIST with housework. 1102 East Second street.

WANTED — GIRL FOR GENERAL housework. 324 Twenty-fifth avenue west.

WANTED — COMPETENT GIRL FOR general housework. 1427 East Third street.

WANTED — HOUSEKEEPER AT once. Address box 7, Deer River, Minn.

WANTED — GIRL FOR GENERAL housework. 1846 Woodland avenue.

WANTED—GIRL FOR GENERAL housework. 201 West Third street.

WANTED — PRESSERS AT ONCE, cleaning department. Yale Laundry.

WANTED — GIRL FOR GENERAL housework. 1320 East Second street.

WANTED — GIRL FOR GENERAL housework. 2102 East Third street.

WANTED — A GIRL FOR GENERAL housework. 1925 Jefferson street.

WANTED — KITCHEN GIRL. 108 West First street. Palmer house.

WANTED—A CHAMBER MAID. Apply Sixth Avenue hotel.

WANTED—PANWASHER AND SCRUB girl. Commercial club.

WANTED — COOK IMMEDIATELY. 228 First avenue west.

WANTED—A SECOND GIRL, 1931 East Second street.

WANTED — CHAMBERMAID. ST. Louis hotel.

One Cent a Word Each Insertion. No Advertisement Less Than 15 Cents.

ADDITIONAL WANTS ON PAGES 20 AND 21

HELP WANTED—FEMALE. (Continued.)

WANTED.

One experienced maker and several apprentice girls for millinery department. Apply to Miss O'Brien, second floor,

FREIMUTH'S.

WANTED—A FEW LADIES TO CANvass the city on a high class proposition; this is a chance for a permanent position; also a fine chance to use your spare time. Call Mr. Pollard, Hotel McKay, between 2 and 5 p. m.

WANTED—TEN PLACES FOR GIRLS to work for their room and board; private families. Central Business college. 'Phones: Grand 669; Melrose 4461.

WANTED—GOOD, NEAT, COMPETENT girl for general housework. Apply 2731 West Third street. 'Phone, Lincoln 442.

WANTED — A GOOD GIRL FOR housework; small family. Apply at once, 516 East First street, flat A.

WANTED AT ONCE—EXPERIENCED soda fountain girl. Hunter's Park Grocery.

WANTED—AN ORDERLY. ST. LUKE'S hospital.

WANTED—COOK. ST. LUKE'S HOSpital

FOR RENT—ROOMS.

FOR RENT—THREE, FOUR OR FIVE rooms furnished on the easy payment plan from $65 to $225 at R. R. Forward's furniture store. Its better to buy furniture than to pay rent on it, as you do when you rent furnished rooms. R. R. Forward & Co., Second avenue east and Superior street.

FIFTH AVENUE HOTEL.
Duluth's newest and best moderate-priced hotel. Fireproof; hot and cold water in every room. Rooms single or en suite, with or without bath. Special rates by the week.
On Corner Opposite Union Depot.

CLIFTON HOTEL, 321 WEST FIRST street, modern rooms from $2 per week and up; also flats for rent furnished or unfurnished as many rooms as you desire. Mary Le Flohic, proprietor.

FOR RENT—One elegantly furnished large front room with fireplace, running water, steam heat, also smaller rooms at very reasonable rent. The Verona hotel, 310 West Third street.

FOR RENT — TWO FURNISHED rooms with private family, thoroughly modern, light housekeeping permitted. 10 West First street. Flat B.

FOR RENT — NICELY FURNISHED rooms, light housekeeping allowed; suitable for two ladies only. 304 Vernon street, near Bryant school.

FOR RENT—COMFORTABLE FURnished room; board if desired; gentlemen preferred. 1508 East Superior street. 'Phone Melrose 2769.

FOR RENT—TWO LARGE UNFURnished rooms for light housekeeping; light and water furnished. Call at 214 Sixth avenue west.

FOR RENT — DESIRABLE ROOMS, centrally located, for one or two gentlemen, with or without board. 'Phone, Grand 1929-X.

FOR RENT — NICELY FURNISHED front room for gentleman. 123 West Superior street, Room 11. Call 9 o'clock mornings.

FOR RENT—ONE OR TWO DESIRable rooms, unfurnished; very central. N. J. Upham company, Providence building.

FOR RENT — FURNISHED ROOM heat and all modern conveniences. Call 717 West Second street, flat No. 3.

FOR RENT — THREE FURNISHED rooms, with bath, water, gas and electric light. 1620 East Sixth street.

FOR RENT—UNFURNISHED ROOMS, Minnesota building; steam heated. J. B. Erd, jeweler, 29 East Superior St.

FOR RENT — LARGE FURNISHED front room, all conveniences; also small room. 807 East First street.

FOR RENT — STRICTLY MODERN, newly furnished rooms at the new Empress hotel, 14 East Superior St.

FOR RENT—NEWLY FURNISHED rooms, single or double, with all conveniences. 423 East First street.

FOR RENT—FOUR ROOMS, HOT WAter heat, all conveniences, $20 per month. 17 Seventh avenue west.

FOR RENT—TWO HEATED UNFURnished rooms with hot and cold water. 305 West Superior street.

FOR RENT—NEATLY FURNISHED room, use of phone and piano, $1.50 per week, 440 Mesaba avenue.

FOR RENT — TWO NICELY FURnished rooms for light housekeeping. 20 West Superior street.

FOR RENT—A NICE LARGE ROOM, suitable for two gentlemen. No. 9 West Second street.

FOR RENT — NICELY FURNISHED room for one or two gentlemen. 18 West Third street.

FOR RENT — FURNISHED ROOM, modern; $10 a month; a dandy; 315½ East First street.

FOR RENT — FURNISHED ROOMS for light housekeeping. 316 West Second street.

FOR RENT—FURNISHED ROOM; ALL conveniences. 10 West First street, flat F.

WANTED TO RENT.

WANTED TO RENT — ROOM AND board at moderate rates for about 100 young men and women who will enroll at the Duluth Business university Sept. 2, also places to work for room and board for a number of young men and women. Write or call at the college at once, giving address, rates and the number you can accommodate. Duluth Business university, 118-120 Fourth avenue west, Christie building.

WANTED TO RENT—WE HAVE INquirers every day for all classes of residence property, flats and houses. Let us rent yours for you. Whitney Wall company, 301 Torrey building. 'Phones, Melrose 1368; Grand 810.

WANTED TO RENT—SEPT. 1—BY couple with no children, from four to six-room apartment; strictly modern; walking distance; state location and price. Address Z 396, Herald.

WANTED TO RENT — BY SINGLE gentleman, comfortable room within two squares of Fifteenth avenue east and Third street. Address B 334, Herald.

WANTED TO RENT—BY RESPONsible party, six or seven-room modern house; central location. Write B 295, Herald.

WANTED TO RENT—FIVE OR SIXroom house or bungalow, with hot water heating plant. M 401, Herald.

One Cent a Word Each Insertion. No Advertisement Less Than 15 Cents.

FOR RENT—FLATS.

FOR RENT.

Nice 6-room flat, Twenty-ninth avenue west and Third street; modern, all but heat.

One 3-room flat, Twenty-eighth avenue west and Third street.

One 6-room house, modern, all but heat; Sixteenth avenue east and South street.

Very desirable unfurnished rooms at 123 West Superior street, in first-class condition.

All the rents very reasonable.

ZENITH REALTY COMPANY,
104 East Superior Street.
'Phone, Grand 2156.

FLATS FOR RENT.

318 West Fourth St., 6 rooms.....$14.00
13 West Fifth St., 5 rooms..... 13.00
1922 West Fourth St., 4 rooms.... 12.00
1901 West Third St., 4 rooms..... 8.00
2408 West First St., 5 rooms..... 10.00
32 Tenth avenue west, 3 rooms... 7.00
925 East Fifth St., 5 rooms..... 18.00
3918 West Third St., 6 rooms..... 12.00

STRYKER, MANLEY & BUCK,
Main Floor, Torrey Building.
165—Phones—165.

FOR RENT.

107 Twenty-seventh avenue west, five rooms and bath; modern except heat $18.00

2216 West Second street, nice three-room flat; sewer, water and electric lights 8.00

2028 West First street, four rooms 10.00

WESTERN REALTY CO.,
1922 West Superior street.

FOR RENT—SIX-ROOM FLAT; HEAT furnished when needed during summer and all winter; very desirable location and all modern conveniences. 109 Ninth avenue east, $35.

See Corporate Investment Company, 100 Torrey building.

FOR RENT — TWO, THREE AND four-room flats, furnished or unfurnished; five minutes' walk from postoffice; beautiful view of lake; new brick building, hot water heat, gas range. Call 1030 West First street.

FOR RENT—SEPT. 1, FURNISHED 3-room flat, large closet, private lavatory, hot water heat, electric light, gas for cooking furnished; references required. 812 East First street.

FOR RENT—MODERN FIVE-ROOM flat completely furnished; good terms to responsible party, 524 Fourth avenue east; inquire R. E. Phillips, 429 East Sixth street, Grand 1970-Y.

FOR RENT — TWO FIVE-ROOM flats, 17½ and 19 Lake avenue north; modern conveniences; gas range in kitchen. Inquire rental department, Bridgeman-Russell Co.

FOR RENT — 1218 EAST FOURTH street, five-room flat, city water, gas, hardwood floors, $15 per month. A. A. Fider Co. 300 First National Bank building. Mel. 26.

FLATS FOR RENT.

Four rooms, stove heat $16.50
Six rooms, heated $40.00
MASSACHUSETTS REAL ESTATE CO.,
18 Phoenix Block, City.

FOR RENT—FIVE-ROOM FLAT, ALL modern excepting heat, newly decorated; $18 per month; located at 122 East Fifth street. Apply Charles P. Meyers, 610 Alworth building.

FOR RENT—SIX-ROOM FLAT, 1611 East Fourth street; modern except heat; water paid; $25 per month. J. D. Howard & Co., Providence building.

FOR RENT—FOUR-ROOM FLAT WITH large alcove and bath; 704 West Second street; only $15. N. J. Upham Co., 714 Providence Building.

FOR RENT—COZY FIVE-ROOM FLAT, hot water heat. 1723 East Fifth street; only $30. Duluth Realty Co., 608 First National Bank Bldg.

FOR RENT — ONE MODERN SIXroom brick flat, 1418 Jefferson street. For information call at 1424 Jefferson street. Melrose, 3226.

FOR RENT—FIVE-ROOM FLAT, GAS, electric light, porcelain bath and hardwood floors, $15. 1014½ East Third street. Melrose 5643.

FOR RENT — SIX-ROOM HEATED flat at 805 West First street; complete rental $35. J. D. Howard & Co., Providence building.

FOR RENT—SEPT. 1 5-ROOM BRICK flat, 314 East Sixth street. Inquire 1931 West First street or Zenith 'phone, Lincoln 78.

FOR RENT—NICE FOUR-ROOM FLAT, modern conveniences except heat; $15, water paid; call 324 Sixth avenue east, upstairs.

FOR RENT — FIVE-ROOM FLAT; everything modern excepting heat. 422 Twenty-seventh avenue west; Ogden 602-X.

FOR RENT—FIVE-ROOM FLAT IN good condition; all conveniences, except heat; rent reasonable. 2405 West Third street.

FOR RENT — FOUR-ROOM FLAT, $8 a month; four-room flat at $10; two-room flat at $8. 329 East Seventh street.

FOR RENT—HEATED FLAT IN WEST end; four rooms only $20. See N. J. Upham company, Providence building.

LET US MOVE YOU TO YOUR NEW home. Duluth Van & Storage Co., 18 Fourth avenue west. Just phone 492.

FOR RENT—FOUR-ROOM HEATED flat; all modern conveniences. S. S. Williamson, 615 Torrey building.

FOR RENT—FOUR AND FIVE-ROOM flats; all conveniences. 412 East Eighth street.

FOR RENT—FIVE-ROOM FLAT WITH bath. Inquire 1021 East Second street.

FOR RENT — FIVE-ROOM FLAT. 28 Fourth avenue east, $15. Melrose 5643.

FOR RENT—SIX-ROOM FLAT. 827 West Third street.

STOCKS AND BONDS.

FOR SALE—200 HUNDRED AND ONE hundred certificates of Mesaba Cuyuna Iron Land company at $1.50 a share. This stock the company is selling at $2 and it will be worth more before the year is out. Must sacrifice as I need the money. W 284, Herald.

WANTED TO BUY—MUTUAL IRON Mining company shares; must be cheap. Address A 283, Herald.

FOR SALE—500 SHARES IRON MOUNtain Mining company, 75c. Address A 275, Herald.

FOR SALE — 200 SHARES CUYUNAMille Lacs at $2.50. M 311, Herald.

One Cent a Word Each Insertion. No Advertisement Less Than 15 Cents.

FOR RENT—HOUSES.

FOR RENT.

Eight-room house on East First street, very central, will refinish inside to suit tenant; rent $35 per month.

Five rooms and bath, Nineteenth avenue east; $20 per month.

Six rooms, bath and furnace heat, on Jefferson street; thoroughly modern; rent $20 per month.

Seven-room house, modern, steam heat; large beautiful rooms; West Fifth street; $25 per month.

House, 723 East Fourth street; six rooms; water paid; rent $15 per month.

House, 725 East Fourth street, five rooms; water paid; rent $12.50 per month.

WHITNEY WALL CO.,
301 Torrey Bldg.
Melrose 1368. Grand 810.

FOR RENT.

323-327 EIGHTH AVENUE W. Eight-room houses, $22.50 per month; all conveniences, with furnace heat; water paid.

SEVEN-ROOM HOUSE.
Water, sewer, gas, hardwood floors downstairs; East end, one block from car line; $20 per month.

L. A. LARSEN CO.,
213-214-215 Providence Bldg.
Both 'phones: Grand or Mel. 1920.

For rent—458 Mesaba avenue, 8-room modern house; rent.....$25.00

For rent—531 West Fourth street, modern 8-room brick house; rent $35.00

For rent—410 West Fourth street, modern 11-room flat; rent..... 50.00

R. B. KNOX,
Exchange Bldg.

FOR RENT.

110 S. 16th ave west, 8 rooms...$35.00
224 E 4th st., 8 rooms.....$35.00
213 W. Fifth st., 8 rooms.....$25.00
309 18½ ave west, 6 rooms.....$10.00

STRYKER MANLEY & BUCK.
Torrey Building.
Melrose 165. Phone Grand 165.

FOR RENT.

1214 East Second street; newly decorated throughout; seven rooms; fine lawn $32.50

LITTLE & NOLTE CO.,
Exchange Bldg.

FOR RENT—WHY ALWAYS PAY rent, $5 down and $1 per week buys a beautiful lot in Dickerman's division. For a small amount of cash and monthly payments we will build you a house there. N. J. Upham Co. 714 Providence building.

HOUSES FOR RENT.
Six-room, modern brick house, central location $35.00
MASSACHUSETTS REAL ESTATE CO.,
18 Phoenix Block, City.

FOR RENT — SIX-ROOM HOUSE AT Lakeside; newly decorated, electric lights, good well, three blocks from car line, $12.50. H. Bartlett, 4711 East Superior street. Both 'phones.

FOR RENT—SEVEN-ROOM HOUSE IN West end; city water; one block from car line; will put in good shape; $15 per month. J. D. Howard & Co., Providence building.

FOR RENT—NINE-ROOM HEATED house, 1822 West Second street; rent $35 summer, $40 winter months. N. J. Upham company, Providence building.

FOR RENT — SIX-ROOM HOUSE; will repair and fix in first-class shape for suitable tenant. Call at premises, 1203 West Fourth street.

FOR RENT — NINE-ROOM HOUSE; all modern conveniences, reasonable to responsible party. Inquire 222 East Second street.

FOR RENT — TEN-ROOM HOUSE; central, steam heat; only $35. See N. J. Upham company, 714 Providence building.

FOR RENT — SEPT. 1, TEN-ROOM house at 204 West Third street, 'phone Melrose 1864. G. W. Strayer.

HAVE US MOVE YOU WITH OUR large van and experienced men. Duluth Van Co., 18 Fourth avenue west.

FOR RENT—FIVE-ROOM COTTAGE, Eighteenth street, Park Point. Apply 1616 Minnesota avenue.

FOR RENT—SEPT. 1, MODERN FIVEroom house, hot water heat. 5107 Colorado street.

PADDED VANS for moving furniture. West Duluth & Duluth Transfer Co

FOR RENT — SIX-ROOM HOUSE. 222 West Fourth street.

SITUATION WANTED. FEMALE.

SITUATION WANTED—BY FIRST-class stenographer, eight years' experience; position as private secretary, or one of considerable responsibility; best of references furnished. K 1060, Herald.

SITUATION WANTED — MIDDLEaged lady desires position as housekeeper for elderly couple or widow with children. Address Mrs. Thomas, general delivery, West Duluth.

SITUATION WANTED—WOMAN WITH 4-year-old boy wants position as housekeeper for widower; best of cook; references. S. W., Foxboro, Wis., box 2.

SITUATION WANTED — BY AN EXperienced housekeeper, position as housekeepr in small family. Address Miss Roche, Coleraine, Minn.

SITUATION WANTED — EXPERIenced grain stenographer; can assist with books; desires position immediately. D 373, Herald.

SITUATION WANTED—SEWING done at your home by competent seamstress. Write Miss Daisy Hovis, Independence, Minn.

SITUATION WANTED — SOME MORE washing and ironing to do at home; rough dry done cheap. Address 508 East Ninth street.

SITUATION WANTED—BY YOUNG lady stenographer, three years' experience; best of references. Address M 412, Herald.

SITUATION WANTED—NURSING, OR will care for invalid; can give massage and baths. B 341, Herald.

SITUATION WANTED — TWO WOMen wish to take in washing or go out working. D 354, Herald.

SECRET SOCIETIES.

PALESTINE LODGE, NO. 79, A. F. & A. M.—Regular meetings first and third Monday evenings of each month at 8 o'clock. No meeting until further notice. Hugh L. Joyce, W. M.; H. Nesbitt, secretary.

IONIC LODGE, NO. 186, A. F. & A. M.—Regular meetings second and fourth Monday evenings of each month at 8 o'clock. Next meeting, Aug. 25, 1913. Work—Regular business. Carl E. Lonegren, W. M.; Burt Porter, secretary.

KEYSTONE CHAPTER, NO. 20, R. A. M.—Stated convocations, second and fourth Wednesday evenings of each month at 8 o'clock. No meeting until further notice. Trevanion W. Hugo, H. P.; Alfred Le Richeux, secretary.

DULUTH COUNCIL, NO. 6, R. & S. M.—Stated convocations, first and third Fridays of each month at 8 p. m. No meeting until further notice. Hermon L. Dresser, T. I. M.; Alfred Le Richeux, secretary.

DULUTH COMMANDERY, NO. 18, K. T.—Stated conclave, first Tuesday of each month at 8 o'clock. Next meeting, Sept. 2, 1913. Regular business. John Cox, E. C.; Alfred Le Richeux, recorder.

SCOTTISH RITE—REGULAR meetings every Thursday evening at 8 o'clock. Next meeting, Sept. 11, 1913. Regular business. Henry Nesbitt, secretary.

ZENITH CHAPTER, NO. 23, Order of Eastern Star—Regular meetings second and fourth Friday evenings of each month at 8 o'clock. No meeting until further notice. Modelle Bronson, W. M.; Ella F. Gearhart, secretary.

EUCLID LODGE, NO. 198, A. F. & A. M.—Meets at West Duluth second and fourth Wednesdays of each month at 7:30 p. m. Next meeting Aug. 27, 1913. Work—Second degree. W. B. Getchell, W. M.; A. Dunleavy, secretary

DULUTH CHAPTER, NO. 59, R. A. M.—Meets at West Duluth first and third Wednesdays of each month at 7:30 p. m. Next meeting, Aug. 20, 1913. Work—M. M. degree. Mason M. Forbes, H. P.; A. Dunleavy, secretary.

ZENITH COUNCIL, NO. 161, Royal league, meets the second and fourth Thursdays of the month at 8 p. m., K. of P. hall, 118 West Superior street. Shandoss Hoad, Kelly-Howe-Thomson, archon; collector, H. A. Hall, 18 East First street.

DULUTH LODGE NO. 28, I. O. O. F.—Meets every Friday evening at 8 o'clock, at Odd Fellows' hall, 18 Lake avenue north. Next meeting August 22, 1913. Work—Second degree. J. A. Braff, N. G.; W. A. Pittenger, Rec. Sec.; A. H. Paul, Fin. Sec.

MAJESTIC REBEKAH LODGE No. 60. Regular meetings first and third Thursday of each month, at I. O. O. F. hall, 18 Lake avenue north. Next meeting, Thursday evening, Sept. 4, 1913. Initiation. Mabel Drown, N. G.; Nellie Botsford, secretary.

K. O. T. M.
DULUTH TENT, NO. 1, KNIGHTS OF the Maccabees of the World, meets first and third Mondays of each month at Maccabee hall, 21 Lake avenue north. Charles G. Sutter, commander, 622 North Fifty-seventh avenue west; J. B. Gelineau, record keeper, office in hall. Hours, 10 a. m. to 1 p. m. daily. Zenith 'phone, Grand 618-X.

DULUTH LODGE NO. 505, Loyal Order of Moose, meets every Monday evening at 8 o'clock, Moose hall, 224 West First street. Work — Third degree. Carl Schau, secretary, 14 Third avenue east.

DULUTH HOMESTEAD, NO. 5132 Brotherhood of American Yeomen meets first and third Monday evenings of each month, at Woodman hall, Twenty-first avenue west and First street. J. J. Hughes, foreman, office 2022 West Superior street, both 'phones; Mrs. J. A. Bellmeur, correspondent, office 2022 West Superior street, old 'phone 2338 Melrose; Zenith 'phone, 521-D Lincoln; residence No. 1 Exeter street. Zenith 'phone 229-D Lincoln.

M. W. A.
IMPERIAL CAMP, 2266—MEETS AT Forrester hall, Fourth avenue west and First street, second and fourth Tuesdays of each month. D. C. Eagles, consul; C. P. Earl, clerk, P. O. box 411.

CLAN STEWART, NO. 50, O. S. C.—Meets first and third Wednesdays each month, 8 p. m., at U. O. F. hall, corner Fourth avenue west and First street. Next regular meeting Aug. 20, 1913. Alexander Anderson, chief; John D. MacArthur, secretary; John Burnett, financial secretary, 313 Torrey building.

DIAMOND LODGE, NO. 45, K. OF P.—Meets every Monday evening in Sloan's hall, corner Twentieth avenue west and Superior street. Boyd Yergen, C. C., 2226 West First street. S. L. Pierce, K. of R. and S.

K. OF P.
NORTH STAR LODGE, NO. 35, K. OF P.—Meets every Tuesday evening at Castle hall, 118 West Superior street. George W. Detert, C. C., 1112 East Fifth street. S. A. Ham, 28 North Twenty-eighth avenue west, K. of R. and S.

A. O. U. W.
FIDELITY LODGE, NO. 105—MEETS at Maccabee hall, 21 Lake avenue north, every Thursday at 8 p. m. Visiting members welcome. S. Pierce, M. W.; A. E. Piering, recorder; O. J. Murrold, financier, 217 East Fifth street.

MODERN SAMARITANS.
ALPHA COUNCIL, NO. 1—TAKE NOtice: That Beneficent degree meets second and fourth Thursdays and the Samaritan degree the first and third Thursdays at U. O. F. hall, corner Fourth avenue west and First street. J. Kelly, G. S.; Wallace P. Wallbanks, scribe; F. A. Noble, F. S., First National bank building. Emma Mahan, Lady G. S.

ROYAL ARCANUM, DULUTH COUNcil, No. 1482—Meets second and fourth Tuesday evenings at Maccabee hall, 21 Lake avenue north. Clinton Brooks, secretary, 401 Columbia building.

ORDER OF OWLS, DULUTH Nest, No. 1200—Meetings are held every first and third Wednesday evening of each month at Eagle hall, 418 West Superior street. Joseph E. Feaks, secretary, 23 East Superior street.

A. O. U. W.—Duluth Lodge, No. 10.—Meets every second and fourth Tuesday night at I. O. O. F. hall, 18 Lake avenue north. Next meeting, Aug. 26, 7:30 p. m. sharp. Thomas A. Johnson, M. W.; George F. Lindberg, recorder; T. J. St. Germain, financier. 18 West First street.

PRIVATE HOSPITAL.

PRIVATE HOME BEFORE AND DURing confinement; best of care by professional nurse; babies also cared for. Margaret Finkle. Call Melrose 2454. 16 West Fifth street.

PRIVATE HOME FOR LADIES DURing confinement; expert care; infants cared for. Ida Pearson, M. D., 284 Harrison avenue, St. Paul.

Mrs. H. Olson, graduate midwife; private home before and after confinement. 329 N. 58th Av. W. Phones, Cole 173; Calumet 270.

MRS. HANSON, GRADUATE MIDwife; female complaints. 413 Seventh avenue east. Zenith 1225.

LYDIA LEHTONEN, MIDWIFE 2406 West Second St. 'Phone Lincoln 475-A.

STOVE REPAIRS.

WE CARRY IN STOCK REPAIRS FOR 10,000 different stoves and ranges. C. F. Wiggerts & Sons, 410 E. Sup. St.

LAST EDITION

THE DULUTH HERALD

28 PAGES

VOLUME XXXI—NO. 118. SATURDAY EVENING, AUGUST 23, 1913. TWO CENTS.

HUERTA MAY CHANGE HIS REJECTION OF PLAN OF MEDIATION IN MEXICO

Direct Advices Received at Washington Hint at Such Action.

President Wilson Probably Will Read His Message on Tuesday.

Elimination of Madero's Successor Will Be Insisted Upon.

EUROPE IS URGING HUERTA TO YIELD

Washington, Aug. 23.—Foreign governments, some of which have recognized the Huerta government in Mexico, are exerting such pressure upon it to yield to the demands of the United States that developments may cause President Wilson to defer the reading of his message to congress Tuesday.

Dispatches from John Lind describe a more conciliatory disposition on the part of the Huerta officials as a result of the senate debate here Thursday, in which President Wilson almost unanimously was indorsed in his efforts to bring about peace.

President Wilson meanwhile practically completed his message to congress and read it over to Secretary Bryan late today.

Washington, Aug. 23.—Developments in the Mexican situation were moving swiftly today toward a point which officials expected to determine whether President Wilson would read his special message to congress Tuesday.

Direct advices from Mexico City that Provisional President Huerta might wish to reconsider his rejection of the American proposals before President Wilson laid the negotiations bare before the world, have changed the situation, and today the president's plans were contingent upon the moves of the next few hours.

President Wilson interrupted work on his message long enough today to get a few hours recreation on the golf links.

Would Delay Issue.

Suggestions have been made to the Washington government, since the exchange of notes, which indicate a tendency on the part of the Huerta officials to delay the issue. The published report in Mexico City that Emilio Rabasa would be sent to Washington by Huerta on a confidential mission is credited here to the extent that it is known that Huerta has under consideration a plan to send an envoy to the United States to talk unofficially with President Wilson just as Mr. Lind did with Huerta. It is believed, however, that Frederico Gam-

(Continued on page 2, third column.)

MAY BE SENT TO SEE PRESIDENT WILSON

EMILIO RABASA,
Suggested as Gen. Huerta's "Personal Envoy" to Washington.

MITCHELL IN COPPER ZONE

Official Says A. F. of L. Is With Strikers There.

Inquiry Into Death of Man Goes Over One Week.

Calumet, Mich., Aug. 23.—(Special to The Herald.)—John Mitchell, second vice president of the American Federation of Labor, arrived here today to address the striking copper miners. This afternoon he will talk to the strikers of the south end of the district at Houghton.

Asked whether the American Federation of Labor will extend financial support to the strikers, Mr. Mitchell said:

"You may state that the American Federation of Labor is in full and complete sympathy with the copper miners for better conditions."

Mr. Mitchell will go from here to Washington. Asked whether he will urge a senatorial inquiry into conditions in this district, he said that would depend upon what he learns here today. He said he had made no plans to get into touch with the operators.

J. H. Walker, president of the United Mine Workers of Illinois, who accompanied Mr. Mitchell, supplemented Mr. Mitchell's remarks by declaring the copper miners' strike is the biggest effort the Western Federation of Miners has ever made.

That the Western Federation of Miners is preparing for a long struggle in the copper mining strike district is indicated by preparations to send children of strikers to other cities. Blanks are being circulated among the strikers to ascertain how many are married and how many children each has. It is stated that between 500 and 1,000 children will be sent to homes in Marquette county alone.

The inquest into the death of Alois Tijan, one of the two victims of the fight between deputies and strikers at Painesdale recently, was adjourned for one week. A request for an additional investigation by proper authorities has been made by counsel for relatives of the decedent.

ANOTHER WOOL BILL BEFORE THE SENATE

Catron of New Mexico Offers Substitute for Schedule K.

Washington, Aug. 23.—Free raw wool was the center of the tariff fight again today in the senate. Democratic leaders hoped to vote before adjournment tonight on the substitute schedules. Another substitute was offered today by Senator Catron, Republican, of New Mexico, carrying the highest rates of any yet presented. That of Senator La Follette, offered yesterday, carried the lowest rates ever proposed in a Republican bill.

NEW YORK FORESEES HOT CITY CAMPAIGN

Gaynor Will Form Party of His Own and Seek Re-election.

New York, Aug. 23.—Mayor Gaynor's determination to run for re-election as an independent guarantees one of the liveliest municipal campaigns New York has seen in several years. There will be three tickets in the field—Democratic, Fusion and Gaynor.

The Democratic designating committee will meet this afternoon to name as its mayoralty candidate Edward E. McCall, recently a supreme court justice and now president of the public service commission. The Fusionists, who include Republicans, Progressives, Independence leaguers and some independent Democrats, have selected John Purroy Mitchel.

Mayor Gaynor will run as the candidate of the Gaynor league, with a full Gaynor ticket behind him. The mayor will make his appeal to anti-Tammany sentiment in all parties, but his chief backers now are anti-Tammany Democrats.

Neither the Tammany men nor the fusionists would admit today that the nomination of Gaynor would weaken their strength. The organization Democrats maintained that he would not touch the Tammany vote, but would take from the fusion ticket many Independent Democrats who would not vote for Gaynor as a Tammany candidate, but would support him as an independent. Republicans and Fusion leaders said they expected Mayor Gaynor would draw from the regular Democratic ticket many voters who sided with Governor Sulzer in his fight against Tammany.

District Attorney Whitman, it is expected, will be indorsed by the Democratic committee today as a candidate for re-election, despite the fact that he is already the fusion candidate.

RESOLUTIONS AGAINST GLASS CURRENCY BILL DROPPED BY BANKERS

WITHDRAWS ATTACK ON THE GLASS BILL

DAVID R. FORGAN,
Former Duluth Man, Now President of the National City Bank of Chicago.

Policy of Helping the Administration Is Favored Instead.

Party Leaders at Washington Are More Hopeful of Success.

Chicago, Aug. 23.—A policy of conciliation and co-operation has been adopted by the resolutions committee of the American Bankers' conference here, called to crystallze objections to currency legislation pending in congress. The bankers decided to make no effort to prevent currency legislation at the present session of congress, as advocated in resolutions offered yesterday by James B. Forgan of Chicago. Instead it was decided to present a friendly criticism of the administration's bill, with a willingness to compromise on those questions which are in debate.

This was the decision of the resolutions committee, which recessed at midnight, and today the conference eagerly awaited its recommendations. In assuming this attitude the committee followed the advice of George M. Reynolds of Chicago, who on Thursday conferred with Secretary of the Treasury McAdoo.

Forgan's Idea Dropped.

Early in its deliberations the committee decided not to present to the conference the resolutions of its chairman, Mr. Forgan, and then took up the Glass-Owen bill, section by section. It was believed this morning that a re-

(Continued on page 2, second column.)

STRIKE ON HOOSIER INTERURBAN LINES

Refusal of Arbitration Leads to Walkout of Employes.

Indianapolis, Ind., Aug. 23.—A strike of interurban trainmen in the systems entering Indianapolis went into effect at 4 o'clock this morning upon the refusal of the interurban companies to reply to the request of the new union's grievance committee for arbitration of the men's demands for a nine-hour day and higher wages.

Policemen guarded every interurban car that went out of this city today, two officers accompanying each car to the city limits and returning on the next inbound car. There was no indication, however, of any trouble.

Interurban officials declared none of the companies is hampered in the least and that all cars are moving. The strike began in a desultory fashion, trainmen refusing to take their runs when called. About 625 men are employed as motormen and conductors out of Indianapolis and the union men assert 90 per cent are organized.

JACK LONDON'S HOUSE BURNED.

Glen Ellen, Cal., Aug. 23.—The huge new country home of Jack London, the author, was destroyed by fire late last night. Only the stone walls remained.

WRECK SURVIVORS ARRIVE AT SEATTLE

Miss Dixon's Body Is Identified—Will Be Sent to Superior.

Seattle, Wash., Aug. 23.—The steamship Northwestern has arrived from Juneau with fifteen of the rescued passengers of the lost steamship State of California, eight members of the ship's crew, and the bodies of ten passengers. Forty members of the crew of the State of California arrived from Juneau earlier on the steamship Jefferson. The round trip passengers are now in Seattle except Peter Olson and wife of New York, who remained at Juneau, Mrs. Olson being sick in a hospital.

Among the surviving passengers who arrived are:

Mrs. Belle Vindege Drake, society editress of the Capital, Des Moines, Iowa, and Paul Neacy of Milwaukee, Wis. The others are nearly all residents of this section.

The coffins containing the three unidentified victims of the wreck were opened and the bodies identified as Miss May Dixon, a Seattle school teacher; Miss Minette Harlan, a teacher in the state normal school at Monmouth, Or., and Miss Lillian B. Norman, private secretary to the general manager of the Iron Ore railroad, Port Bolivar, Tex. Miss Dixon's body will be sent to her parents at Superior, Wis.; Miss Norman's will be sent to Beaumont, Tex.; and Miss Harlan's to Osgood, Ind.

THAW'S EIGHT LAWYERS PLAN TO START YEARS OF LITIGATION; WOULD KEEP HIM IN CANADA

TROOPS QUELL RIOTS AT ERIE

Constabulary Called on to Suppress Outbreak By Strikers.

Iron Moulders and Sympathizers Cause Series of Fights.

Erie, Pa., Aug. 23.—Two troops of the Pennsylvania constabulary which arrived here today were welcomed by the townspeople, who had witnessed a night of rioting in which one man was seriously wounded. Private detectives were on one side and striking iron-moulders and their sympathizers on the other.

The rioting began about midnight, when striking molders and their friends became involved in street fights with strikebreakers, who were guarded by detectives. The first battle occurred at the boarding house of Edward Stafer, one of the detectives. When his place of abode was learned, a mob stormed the house and almost beat him to death before he was rescued by the police.

From that hour until daybreak the fighting continued in many localities. The small police force was hurried to one battleground, only to be recalled to another, where the prospect of damage to life and property seemed even greater. Twenty-five or more arrests were made.

The authorities finally decided to appeal to Governor Tener at Harrisburg, and Troops D of Butler, and A of Greensburg were ordered from barracks at once. They came here by special train.

The molders in a number of union plants struck last December and the strike has been continued with bitterness since. Threats have been made it is said, to burn the city.

NEW HAVEN STATION AT HANOVER BURNS.

Hanover, Mass., Aug. 23.—Fire which broke out early today in the New Haven railroad station here destroyed the pasenger and freight depots, a grain mill and warehouse, a number of freight cars and six other buildings, causing a loss of $100,000.

MAN LANDS 355-POUND FISH WITH ROD AND REEL.

Los Angeles, Cal., Aug. 23.—Establishing what is said to be a world's record with rod and reel, W. C. Beechen of New York brought to gaff off Catalina Island today a 355-pound swordfish, after a fight lasting ninety-two minutes. The fish was twelve feet in length, with a sword four feet long and seven inches wide at the base.

ONCE MORE ON TRAIL OF WHITE'S MURDERER

Minnesota Historical Soc. ST PAUL Hinn

WILLIAM TRAVERS JEROME, New York Attorney, Who Conducted the Prosecution in Both of Harry Thaw's Trials on the Charge of Murder, and Who Has Been Delegated a Special Deputy Attorney General to Represent New York State at the Proceedings in Canada.

MULHALL ON STAND AGAIN

Tells House Committee McDermott Was Paid By Brewers.

Repeats Charge of Forgery of Indorsement on Check.

Washington, Aug. 23.—Martin M. Mulhall testified to the house lobby committee today that Representative McDermott of Illinois told him he received $2,000 from brewery interests during the 1912 campaign for "something that was to be done here."

Mulhall swore that John A. McDermott of New York, a cousin of the representative, a Mr. Fleming, a brewer's agent, and brother-in-law of the congressman, and I. H. McMichael, one-time chief page of the house, also told him about the $2,000. Representative McDermott told him his cousin promised $5,000.

Senators Meet Tuesday.

The senate committee will begin Tuesday with continuous sessions until it has finished the Mulhall end of its investigation.

Mulhall told the committee McDermott's cousin said the $2,000 was paid to Representative McDermott for his part in the Cannon rules fight of 1910 by the Brewers' association. Mulhall repeated his charge that Representative McDermott had forged his endorsement to a $250 check given to him in the 1912 campaign by Harold F. McCormick.

AMERICAN DEFENDS BULGARIAN CONDUCT

Missionaries From Adrianople Tell of Affairs in That City.

London, Aug. 23.—Rev. Lyle D. Woodruff, a missionary at the Philippopolis station of the American board of commissioners for foreign missions arrived in London today with two English colleagues for the purpose of denying allegations that the Bulgarian troops had committed atrocities at Adrianople.

The three missionaries were engaged in hospital work in Adrianople. They presented a statement of their experiences to the British foreign office today.

Rev. Mr. Woodruff is a native of Ohio and was sent to Bulgaria by the American board in 1911 from Oberlin.

THE DAY IN CONGRESS

SENATE.

Met at 11 a. m. and continued tariff debate on wool schedule.

Bill to prevent interstate movement of campaign funds recommended for passage.

Passed $50,000 appropriation for government's participation in Knoxville conservation convention.

Meeting of elections committee called for Wednesday night to consider seating of Henry D. Clayton as a senator from Alabama.

HOUSE.

No session; meets Tuesday.

Currency caucus continued.

Lobby committee heard Martin M. Mulhall.

Propose to Drop Habeas Corpus and Ask Trial on Issue.

Chauffeur's Threat to "Squeal" Brings Promise of Help.

Jerome Is Ordered to Canada to Represent New York State.

Sherbrooke, Que., Aug. 23.—Harry Kendall Thaw probably will never have a hearing on the habeas corpus writ secured by his counsel according to a statement by one of them today.

The date for this hearing has been set for next Wednesday, but the entire habeas corpus proceedings will be dropped before then if the latest proposal is carried out.

This is to have the writ withdrawn and permit Thaw to face trial on the defective charge on which he was committed to jail by Justice Dupuis at Coaticook. In this event Thaw would appear before a magistrate and select the method of his trial, whether it should be by jury or by the court without a jury.

Would Mean Long Delays.

Should he elect a trial by jury, his case would not ordinarily come up before autumn, and a month or more of delay would consequently result. Whatever the verdict, many months, perhaps years, of litigation could follow in appeals from the verdict. During the lifetime of this litigation, Thaw could remain in Canada, his lawyers believe, and they cite the case of Gaynor and Greene who remained in Canada for years while their counsel fought legal proceedings to bring them back to the United States.

Whether this course will be adopted will rest in large measure with Thaw himself.

Thompson Worries Thaw.

Thaw's lawyers conferred today regarding the veiled threat of Roger Thompson, the chauffeur now under arrest here, to "squeal" as to the details of the Matteawan delivery. It was announced that the Thaw family stands ready to give the chauffeur every support in his fight against the immigration authorities. Thompson clings to

(Continued on page 2, third column.)

CHICAGO MAN HELD BY LONDON POLICE

Albert Victor Webb Is Accused of Embezzlement of Funds.

London, Aug. 23.—Albert Victor Webb was arrested in London this morning on the charge of embezzlement at Chicago. His accounts as manager of an automobile supply company there are alleged to have been short several thousand dollars.

PORTER CHARLTON'S COUNSEL IS ENGAGED

Former Minister of Finance of Italy Is Retained.

Rome, Aug. 23.—Porter Charlton, who is being brought here from America to stand trial for the alleged murder of his wife at Lake Como three years ago, will have Onorovolo Camera, former minister of finance, as his chief counsel.

NOTED ENGLISHMEN WILL VISIT AMERICA

Haldane, Samuel and Lord Northcliffe Are Coming Soon.

New York, Aug. 23.—Three distinguished Englishmen will visit the United States during the next few weeks. The departure of Viscount Haldane from Liverpool today for New York, on his way to address the American Bar association at Montreal, is the first occasion since the days of Henry VIII on which a lord chancellor has left British shores on a public mission.

The British cabinet will also be represented on this side of the Atlantic for a time by Right Hon. Herbert Louis Samuel, the British postmaster-general, who left England yesterday for a two months' tour.

Lord Northcliffe, the noted English newspaper publisher, is also sailing today, with the idea of seeing the national golf championships at Brookline next month, in which, at Lord Northcliffe's expense, Ray Vardon and other British cracks will compete.

THRESHING MACHINE KILLS ILLINOIS BOY

Five-Year-Old Lad Falls Under Separator and Is Crushed.

Elgin, Ill., Aug. 23.—Stealing a ride on a moving threshing machine outfit cost the life of Manard Emerson, 5 years old, of South Elgin last evening. The boy was shaken from the separator and was crushed beneath it.

ENGLISH SPARROW EATS ALFALFA PEST

Scientists Have Discovered Use for the Despised Bird.

Madison, Wis., Aug. 23.—A new use for the despised English sparrow has been found by T. H. Parks of the Idaho agricultural college and James G. Sanders of the University of Wisconsin.

These two scientists, working together against a pest known as the alfalfa weevil, have demonstrated that the pest is not spread through the seed of alfalfa, as the weevil feeds on the leaves and stem of the plant and not on the seed. It thus becomes a natural food of the sparrow.

The weevil is of foreign birth, but since its importation has done great damage and at one time threatened the whole industry in Utah, Idaho and Southern Wyoming. It caused great alarm to growers of the Middle West also.

GIRLS JUMP SIXTY FEET TO LIFE NETS.

Montreal, Aug. 23.—Driven by fire to the roof of a factory building, a score of employes, including half a dozen girls, were forced to jump sixty feet into life nets. Several were severely bruised, but only one was seriously injured. The loss is estimated at $125,000, covered by insurance.

WHO'S PULLING THE STRING?

Senator Penrose Wants the Senate to Order Troops to Mexico.

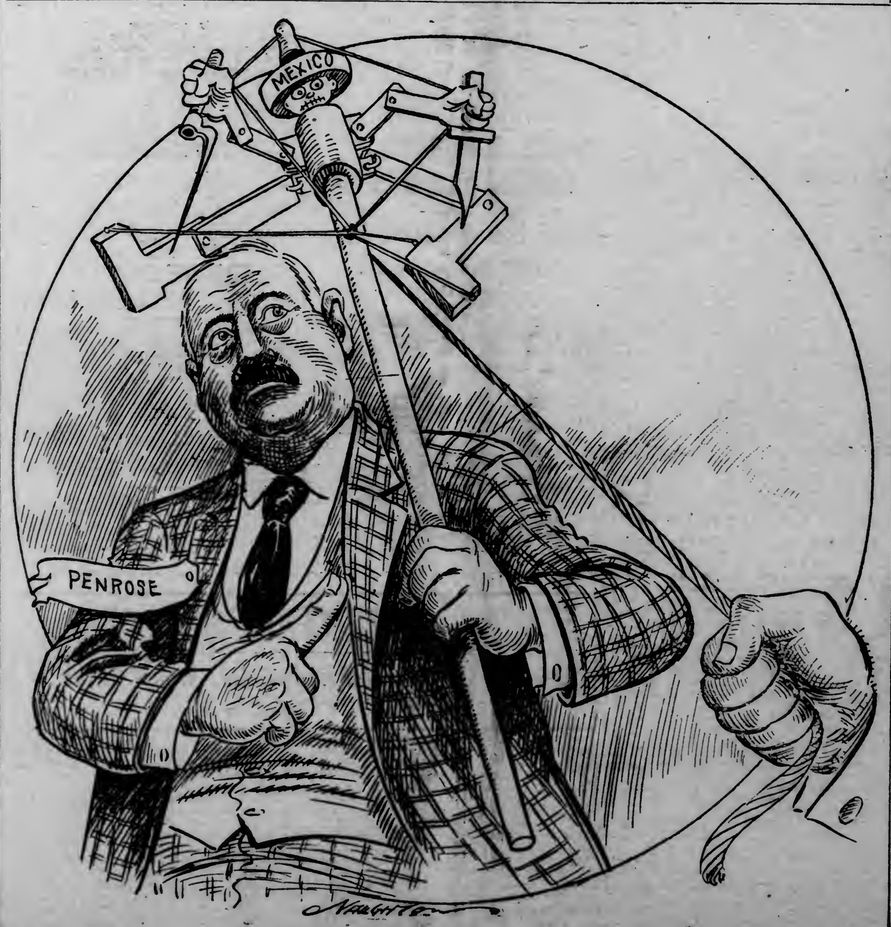

LAURELS FOR THE OARSMEN

Duluth Citizens Leave No Doubt as to Their Appreciation.

Boys Are Given Testimonial Banquet at the Spalding Hotel.

In the days of ancient Greece, as was eloquently told last evening, athletes of old were royally welcomed by the cities of their nativity, were crowned with laurel wreaths and were even supported during the remainder of their lives at the expense of hero-worshipping citizens.

Figuratively speaking every member of the crews of the Duluth Boat club was crowned with a laurel wreath during the course of festivities connected with the banquet in honor of the two greatest eights and the greatest four in the United States —perhaps in America.

Perhaps Julius H. Barnes, president of the club, was responsible for the injection of the ancient line of talk. In reviewing some of the work of the great crews the toastmaster dropped back a couple of thousand years. After that it was all off. Warren E. Greene passed the toastmaster on the back stretch and never stopped until he had his auditors viewing the ancient victors legging it over the line with the white robed populace during the big cheer stuff and crowning the victor with fragrant laurel leaves.

Literally speaking the "S. R. O." sign was hung out. Perhaps some thought of the banquet at the last hour and decided to go down and help with the homage stuff. The tickets were sold out long before the time for the banquet arrived and the crowd that filled every table and packed the big ball room of the Spalding was perhaps after all the most eloquently and convincing proof of just what the good citizens of Duluth think of "our boys."

Tribute to Seniors.

Mr. Barnes gave in his opening remarks a short review of the national and paid a sincere and eloquent compliment to the members of the senior eight. That the senior eight might have won under equal conditions, was the inference given by the speaker. That the seniors rowed one of the gamest and grandest races ever rowed by any Duluth crew, was openly stated by President Barnes.

Perhaps few of those gathered around the festive board, or those many others who have read the press accounts of the contests, dreamed of the ease with which all of the races were won by the Duluth crews. Mr. Barnes gave some idea of just how complete and thorough the victory was by giving some details connected with the various races, also telling that the crews exceeded the margin of victory set down by Coach Ten Eyck, for the simple reason that in several cases it was difficult to help winning by a greater length than the one given in the instructions of the coach.

Mr. Barnes told of how victors of old were for ever afterward provided for at the expense of the municipality. Mayor Prince in delivering the welcome of the city to the victorious crew members, declared that this matter would be taken up immediately and that there would be no possible adverse votes upon the proposition.

The mayor advanced the theory that Duluth had a great deal to do with the victory, as it was apparent to every member of every crew that the good citizens of this rock ribbed town were anxiously awaiting returns and were interested heart and soul in the result.

Mayor Prince eloquently declared that the victories at Boston were a glory shed upon the municipality, and that the great results tokened in a larger and broader way the training received, the manliness of example set, and the character of the boys making the race.

Landsman's Tribute

Warren E. Greene wittily and eloquently gave a "landsman's tribute." The county attorney started at the bay, with its cakes of ice and shivering oarsmen, and then gradually and grandly made the trip to ancient Athens with but few stop overs.

He described the cry of the citizens of old, shouting the name of their city for the athlete representing the honor of it. Then the messenger running through the dusk of evening, carrying the tidings of the contest; the receiving of the news and the joy of the citizens.

Then the simile of Duluth's pride in her athletes—her eagerness for the tidings of the great contest, and the joy of the city, the pride of every citizen in the accomplishment of the representatives of Duluth, was ably presented by the speaker.

Dan Mahoney took the fellows back a few years—but not several thousand, as the toast master intimated Dan might be qualified to. Capt. Mahoney told of the early days when hot water was unknown at the original boat club in the Northern Pacific slip. He told of the obstacles met with, of the efforts to keep Duluth in the regatta association, and of the accomplishments of the "pie eating crew." In his review of the activities of the club the speaker brought the story down to the day when Ten Eyck was engaged, Capt. Mahoney stating that it has long been his opinion that it was necessary to have the services of a professional coach to compete with the crews of the other associations.

Bentley B. Neff pointed out that the past year had been one of wonderful achievement; so remarkable in fact, that it read like a romance from the Arabian nights. Mr. Neff's toast was "To Our Boys," and after he finished speaking there was little doubt of what the city of Duluth thinks of the boys who carried the colors of the Duluth Boat club and the name of Duluth sweeping over the length and breadth of the land.

Boys Are Modest.

Wallace Quimby of the senior eight and Dave Horak, the versatile, of the junior eight and junior four, spoke upon behalf of the members of the crews. Both were far too modest to say much. Mr. Quimby thanked the good citizens for their support and the splendid testimonial of their gratitude. He also stated that it felt pretty good for a veteran to win—one who had gone through the lean years of the past.

Davy Horak stated that it made him extremely unhappy to be called upon, and that about the only reason he could assign for the wonderful turn at the stake at Boston, was the fact that the boys were very hungry and in a decided hurry to get home.

Richard Closs told of the qualities needed in winning crews: of the character required to make a successful oarsman; of the hardships endured; of the brain that is needed to supplement the brawn; of the science that makes the oarsmen a combination of mind, body will power and highly trained endurance.

Jimmy Ten Eyck was compelled to stand and smile as a man does when a crowd is frantically cheering. The cheering grew in volume. Some one stood up and began to cheer. Then everyone arose and the din must have made the people in Superior believe the Indians were coming back.

Coach Ten Eyck described the races in Boston and told of the emblems of victory that adorned the long speakers' table, which ran the length of the room.

Some Unheard of Feats.

"Duluth accomplished some feats that have never been accomplished before in the history of the National Association of Amateur Oarsmen," said the coach. "Horak, D. Moore, Rheinberger and P. Moore make up the only four that has ever won the intermediate and senior championship event, and are the only men who have won three sweep events at the same regatta. Also Duluth is the only association to win the intermediate eight two years in succession and the only association that has had two eights finish first and second in the senior eight event."

Jimmy spoke of the character of the boys, saying that they were the cleanest and finest men that represented any rowing club in the country and added that this fact was recognized wherever the boys stopped.

Touching upon the Henley invasion, which has been given some thought of late, the coach declared that the Duluth crews were not just ripe at the present time for the British trip, but that Canada was the mark of the future endeavorers of the Duluth club, and that he or his boys would not be entirely satisfied until the great Riley eight and four was lined up at the stake boats against the national champions of the Zenith City.

H. C. Fulton brought the evening to a close with some witty references to some of the remarks of the previous speakers and also some of his own observations upon rowing.

The room was tastefully and beautifully draped with the colors of the club. Oars were hung around the walls of the large banquet room, and the trophies won at Boston and St. Paul, together with some of the cups won by John Killorin when he was one of the greatest scullers and sweep oars in the country, adorned the long table where the speakers were seated. During the remarks of President Barnes he requested the members of the two eights to arise so that those present could behold them. The reception accorded the men was deafening and was one from the heart out. Little McKenzie was placed on one of the tables, very much against his will, so that his head would appear over the top of the tables.

Miss Mildred Downie and Charles O. Applehagen sang during the evening's program.

DULUTH COACH WAS HONORED AT BANQUET

JAMES E. TEN EYCK.

DR. MITCHELL

Remarkable Cures

GET HIS TREATMENT AND GET WELL

Those who have given Dr. Mitchell's treatment a fair trial declare it is most remarkable for the cure of all nervous diseases, rheumatism, neuralgia, blood and kidney troubles, weakness, goitre, tumors, all female weaknesses. His cures are made without the use of drugs or the surgeon's knife.

Mrs. Oscar Waden, 2820 West Huron street, Duluth, cured of a tumor by Dr. Mitchell.

Mr. John Barker of Alabaster, Mich., treated for stomach, heart and kidney trouble and recommended Dr. Mitchell's treatment.

Mr. George Ryckman, 1423 West Michigan street, Duluth, who was carried upstairs to Dr. Mitchell's office about a year ago suffering from rheumatism and kidney trouble, and had given up hope of being cured, is now working and enjoying good health.

Mr. Albert Rogers, Duluth, Minn., says: "I have just finished a course of Dr. Mitchell's treatment for heart and stomach trouble. Today I am a well man and give Dr. Mitchell the credit."

PARKER'S HAIR BALSAM

A toilet preparation of merit. Helps to eradicate dandruff. For Restoring Color and Beauty to Gray or Faded Hair. 50c. and $1.00 at Druggists.

RESOLUTIONS AGAINST GLASS CURRENCY BILL DROPPED BY BANKERS

(Continued from page 1.)

port would be ready early this afternoon and a warm discussion was anticipated.

Foresees Heated Debate.

"We hope to be able to present the recommendations of the resolutions committee soon," Mr. Reynolds said. "Some heated debate may result, but I believe the temper of the bankers present is to follow the wisest course—co-operation with President Wilson.

"The committee set aside all the resolutions submitted to it, with the consent of Mr. Forgan, and then began the consideration of the currency bill, clause by clause. As each phase of the measure is brought up, suitable recommendations for changes are drawn up and will be presented formally to the conference for action.

"We took up the bill itself because it was the practical thing to do, and it is our belief that in so doing we will be enabled to complete the work of the conference by this evening. Nearly half of the bill had been considered when we adjourned last night."

Bryan Helps President.

Washington, Aug. 23.—With the so-called insurgent Democrats of the house banking committee routed by an eleventh hour coup, in which Secretary Bryan completely indorsed President Wilson's plans for the administration currency bill, the caucus today continued consideration of the measure, and took up the rediscount features with prospect of having the completed bill presented to the house early next week. Administration leaders were more confident of harmonious and speedy action.

Objections to features of the bill, the outgrowth of the Chicago conference of bankers, probably will find expression on the floor of the house and will be presented to the senate banking committee, where most hope of amending the bill centers.

CENTRAL BUSINESS COLLEGE

30 East Superior Street, Duluth. Fall term opens Sept. 2nd. Office open each day for enrollment. Call and make final arrangements as soon as possible. Phone and our representative will call at your home.

BARBER & McPHERSON.

HUERTA MAY CHANGE HIS REJECTION OF PLAN OF MEDIATION IN MEXICO

(Continued from page 1.)

boa, minister of foreign relations, would be the man chosen by Huerta for the mission, if such is intended.

Whether such a suggestion would meet the approval of the United States is not known as yet, but as evidencing a desire to reconsider the first rejection of the American proposals, the news is regarded as of much significance.

Huerta Must Go.

That the American government, however, will not yield from its position that Huerta must be eliminated as a factor in the situation, is likely to be made plain to the Mexico City administration before Gamboa comes, so that his mission would constitute a supplementary procedure to bring about such an understanding.

In many quarters, however, the sending of an envoy to talk with President Wilson is regarded as an effort to delay the plans of the American government. Something definite, however, is being awaited by the United States, and it is unlikely that this government will wait beyond Monday for tangible evidence on the part of the Huerta government to recede from its position.

The present intention is to have President Wilson proclaim in the message to Congress on Tuesday the policies the United States will pursue, and which the nations of the world, it is expected here, will firmly support.

One Life Costs Fifty.

Fifty Mexican bandits have paid with their lives for the killing of one German subject, according to reports to the state department. The German, whose name was not given, was put to death by bandits near Mexico City Wednesday night. A Federal force sent out in pursuit captured and killed fifty of the slayers.

Americans at Saltillo were reported safe. Railroad communication from that point South is still uncertain.

Madero's Friend Killed.

Mexico City, Aug. 23.—Deputy Bordes Mangel was shot to death last night by Federal soldiers near Atzcapotzalco, a suburb of the capital. Mangel was a friend of the late President Madero and recently was subjected to investigation on a charge of sedition.

The explanation of the shooting as given by the local newspapers is that a detachment of soldiers came upon Mangel on the road, and that Mangel, single-handed, attacked the soldiers with stones. The soldiers, the newspapers say, found it necessary to fire in self-defense, and Mangel was killed. It is added by the newspapers that Mangel must have been insane.

IT QUENCHES THIRST

Horsford's Acid Phosphate

Teaspoonful in glass of water, sweetened to suit, far more delicious and refreshing than lemonade.

THAW'S EIGHT LAWYERS PLAN TO START YEARS OF LITIGATION

(Continued from page 1.)

the assertion that he is a British subject, even while he acknowledges his identity.

Thaw was greatly perturbed today over the defiant attitude of Roger Thompson. He would not admit that he knew Thompson, but he issued this statement:

"Mr. Thaw has engaged Louie St. Laurent of Quebec to act for Mr. Thompson, a British subject. Mr. Thaw wants to know why Thompson was arrested. Mr. Thaw thinks he will be in position to receive damages for his false arrest, as all Mr. Thaw cares to say at this time."

Rumors of "Rescue."

Rumors of a possible attempt to "rescue" Thaw from the prison here so alarmed the provincial authorities today that Sir Lomer Gouin, premier of the province, telegraphed to Sheriff Aylmer asking that official whether the ordinary staff at the prison was protection enough against a "raid."

The sheriff telegraphed the premier that he had no fears on this score, although he thought an armed guard would be useful to escort the prisoner to court.

The sheriff pointed out that the display of unusual precautions against rescue might only serve to suggest such an attempt to the prisoner or his friends, or even to irresponsible persons in search of adventure or eager to get some of the Thaw money, which has been prominent in Canadian accounts of the case. The sheriff was emphatic in his assertion that no more guards were needed at the jail.

Lawyers All Befuddled.

Harry K. Thaw's group of Canadian lawyers, nearly all of whom were retained by telegraph, found themselves today confronting three questions. First: Who was in charge of his case? Second: From whom were they to receive their fees? Third: With whom were they to consult pending Thaw's arraignment in the superior court on Wednesday next in the writ of habeas corpus?

When Mr. and Mrs. George Lauder Carnegie arrived here Wednesday night, after Thaw's arrest at Coaticook as a fugitive from Matteawan, it was understood they would take charge of his case, and from them counsel would receive instructions as to the desires of the Thaw family. Thaw at that time had been warned by relatives in lengthy messages not to insist on personal instructions to counsel, and it was understood that his lawyers were to ignore him in their efforts to thwart his deportation into the state of New York.

Thaw at Old Tactics.

But when Mr. and Mrs. Carnegie left Sherbrooke Thaw resumed his old tactics and his eight lawyers were in a quandary today as to who was chief counsel.

Ostensibly J. N. Greenshields of Montreal had precedence among the group of those fighting in Thaw's behalf, but he had nothing in writing to indicate this, and with Thaw's growing tendency to take matters in his own hands, as was the case at all of his habeas corpus hearings in New York, the lawyers were puzzled as to the outcome.

Thaw money, reported to be surging toward Sherbrooke, had not arrived in the concrete today, and the Thaw lawyers were endeavoring to obtain a statement from some one identifed with the Thaw interests as to just who was responsible for any expense incurred.

"We are falling over ourselves," said one of the lawyers. "Eight men cannot handle one man's case without a definite agreement as to who is the boss. Thaw would like to conduct matters himself, but because of telegrams from his relatives, we do not feel justifed in acceding to his demands. On the other hand, there is no representative of the family here on whom we can rely.

Expect His Deportation.

"So far as we know Thaw will be released on the present commitment when arraigned next Wednesday and then turned over to the immigration authorities. They will report him to Vermont, we have been led to believe, or to New Hampshire. While we understand that the New York state officials here have tried 'to grease the ways of extradition' in both of these states, we are willing to put up a fight and trust to fair play."

Thaw, when asked this morning if his counsel did not know who was who among them, grinned and replied: "I understand we have hired the best in the dominion. It's up to them."

Jerome Going to Canada.

Albany, N. Y., Aug. 23.—William Travers Jerome, appointed a special deputy attorney general to look after the Thaw extradition case, has been instructed to proceed at once to Canada in this connection. He will reach Sherbrooke tomorrow. This announcement came today from the office of the attorney general.

It caused considerable comment, for the reason that when the announcement was made yesterday of Mr. Jerome's appointment as deputy it was indicated specifically that his particular duties would be in the line of inducing the governor of whatever state to which Thaw might be deported to turn him over to the New York authorities. At that time the attorney general seemed to be sure that Thaw would be returned to Vermont immediately after the disposal of the habeas corpus proceedings set for next Wednesday.

John Mack, who has been at Sherbrooke for the state authorities, came back to Albany today and had a long interview with the attorney general. The announcement that Mr. Jerome would go to Canada followed.

Will Lose Privileges.

Beacon, N. Y., Aug. 23.—If Harry K. Thaw is returned to Matteawan, many of the liberties he enjoyed there will be denied him, according to a statement by Dr. Raymond F. C. Kelb, superintendent.

"When I became superintendent" Dr. Kelb said, "I cut off many of the unjust privileges given to Thaw under a previous administration. At the time of his escape, Thaw had no extraordinary advantages. There are, however, certain privileges which are granted to every patient during his good behavior, and these will be denied Thaw."

What these privileges are, Dr. Kelb would not state. Drastic measures to prevent a repetition of the Thaw case have been taken by the asylum authorities. The guards have been increased and attendants patrol outside as well as inside the walls.

LAST HERALD EXCURSIONS

Lake and River Trips Will End Next Week.

"Pull in the gang plank! Cast off that line! This is the last Herald excursion. Full speed ahead."

The last of the popular Herald excursions will be run next week. Monday the trip will be up the river to Fond du Lac. Tuesday the excursion will be to Two Harbors on Lake Superior. Wednesday the trip will be made to the south shore of the lake, with Port Wing as the destination.

It will be the last chance to enjoy the delightful rides on the lake and river, made possible by the low rate offered by The Herald.

The Herald excursions have afforded chances for outings to thousands this summer, and it is expected that the last three trips will be record-breakers.

CLAPP'S CAMPAIGN FUND BILL FAVORED

Senate Committee Makes Report on Interstate Feature.

Washington, Aug. 23.—Senator Clapp's bill to stop the flooding of doubtful states with money for national elections or preconvention campaigns was reported to the senate today with recommendation for passage by the elections committee. It would permit a national committee to pay expenses of speaking campaigns, advertisements marked paid for, and other specified items, but would prohibit the general interstate movement of campaign funds.

PEACE CONGRESS CONCLUDES MEETING

Resolution Opposing Fortifying of Panama Is Adopted.

The Hague, Netherlands, Aug. 23.—The twentieth universal peace congress had its closing sitting in the Knights hall today. The delegates voted to hold the next congress at Vienna in 1914, and it was decided to take to that congress the invitation of the mayor of San Francisco to hold the 1915 congress at San Francisco.

The peace congress finished its labors after recording a further series of good intentions and its appreciation of President Wilson's attitude towards peace. The thanks of the congress were communicated by telegraph to President Wilson.

The question of the fortification of the Panama canal was resurrected today by Prof. Slayden of Washington and Prof. Slocum of Colorado, who succeeded in having passed a resolution asking the United States government not to fortify the canal.

In another resolution, delegates expressed their satisfaction at President Wilson's proposal for the submission of disputes which could not be settled diplomatically for investigation by an international committee.

FINAL SUNDAY BAND CONCERT

Band and Normanna Chorus to Give Program at Chester Park.

The last band concert of the present summer will be given tomorrow afternoon at Chester park.

Two stellar attractions will afford the entertainment, the Third Regiment band and the Normanna male chorus, both famous throughout the Northwest.

Tomorrow's program will be the grand climax of the six outdoor entertainments which were arranged by Mayor Prince for this summer. All of them have been gratifying successes but that planned for tomorrow promises to eclipse its predecessors. The program will start at 3 o'clock.

Chester park is so laid out that it forms a natural amphiteater, giving all an excellent opportunity to hear every number to the best possible advantage.

Many families who enjoy being outdoors have arranged basket picnics for the day. They will enjoy the beauties of the park and spread their lunch earlier in the day and then be on hand for the concert the last half of the afternoon.

CELEBRATE DAY NAPOLEON LOST.

Berlin, Aug. 23.—Grossbeeren, a little village twelve miles south of Berlin, today celebrated the centenary of the battle of Grossbeeren, which saved Berlin from French occupation and resulted in Napoleon's first defeat of the campaign which ended in the battle of the nations at Leipsic.

HOWARD ELLIOTT IN STORMY SESSION.

New Haven, Conn., Aug. 23.—Howard Elliott's first meeting yesterday with the stockholders of the New Haven railroad, of which he has just been chosen president, was a stormy session. It was a special meeting called to authorize the issuance of $67,552,400 in 6 per cent convertible debenture bonds to provide for the road's floating debt, and several of the stockholders had warm words to say regarding the financial management of the road.

It developed that the financing of the bond issue, in charge of J. P. Morgan & Co. would cost 2 per cent, and some of those present criticized this arrangement, declaring that the issue should have been offered to stockholders first. Other speakers expressed surprised that the road had a floating debt, and urged publicity of the financial affairs of the road, particularly as to the accounts of subsidiary lines, salaries paid the president and vice presidents and amounts charged to "legal expenses."

The bond issue finally was approved by a vote of 900,000 shares to 6,000.

WHAT OTHER CITIES ARE DOING

Activities of Other Municipalities, Which Might or Might Not Be Copied in Duluth.

A CITY orchestra has been established in New York, an propriation of $10,000 having been made for the purpose of giving from fifty to sixty concerts monthly in the school buildings throughout the city. Those so far held have been most successful. Organ recitals have been given in the great hall of the College of the City of New York, on Amsterdam avenue and One Hundred and Thirty-ninth street, for two or three years past. It is expected that the organs in the high schools of the city will soon be utilized for concerts under the direction of the department of public lectures.

Duluth made its first venture in the line of municipal concerts this year, giving open air band concerts in the parks. They have been greatly enjoyed and appreciated. Incidentally, the last will be given tomorrow afternoon at Chester park with a double attraction, both the Third Regiment band and the Normanna male chorus rendering selections. Monthly school concerts are still in the future.

The Store for Real Values

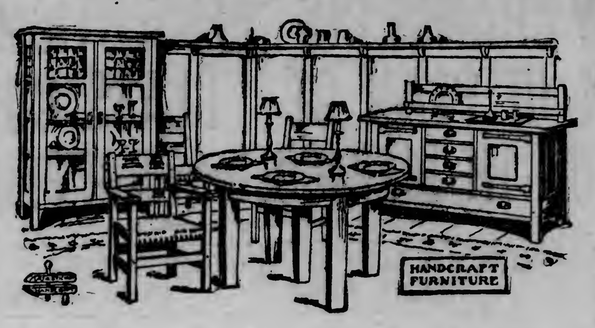

We Show the L. & J. G. Stickley Line—the Original Handcraft Line

This line includes Chairs, Rockers, Davenports, Tables, Dining Room, Bedroom and Library Furniture

STYLE AND QUALITY IN

Homefurnishings

Need Not Be Sacrificed for the Sake of Economy

In fact, your utmost desires in furniture styles and furniture goodness can be gratified at this store at prices that permit of the practice of economy. Our display floors present showing of furniture, the quality of which many of your are familiar with. In many cases you are familier with the maker's name, which is a guarantee of its rightness in every way. A visit to our store will at once convince you that style and quality in housefurnishings does not necessarily mean high prices. We guarantee to save you money on homefurnishings.

We Make a Speciality of Keeping in Stock Everything Modern for the Home.

We Absolutely Guarantee Our Prices the Lowest and Our Terms the Easiest.

CREDIT

Our liberal credit system enables you to furnish your home to suit your taste and you will find the payments will not inconvenience you in the least. Use your credit.

We Pack, Ship and Pay the Freight Charges.

10% to 50% Off on Porch Furniture

COMPLETE HOUSEFURNISHERS

BAYHA & CO

Second Ave. W. and First St.

10% to 50% Off on Refrigerators.

Start Saving Start Now Start Here

WE PAY INTEREST TWICE A YEAR 3%

NORTHERN NATIONAL BANK ALWORTH BLDG. DULUTH

NOTICE!

We wish to impress upon each of our patients that we have a "one price" system, and that every patron of our offices pays the same prices.

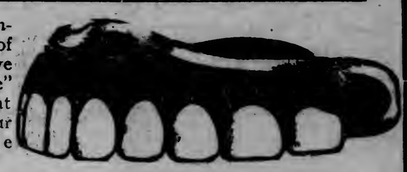

THE PRICES ARE LISTED AS FOLLOWS:

Gold Crowns Finest 22-carat. No better at any price for..... $3.00

Silver Fillings None better at any price in city or elsewhere..... 50c

Bridge Work that for weight, beauty and quality has never been excelled..... $3.00

Whalebone Plates $15.00 and $25 values at $8.00 and..... $5

We specialize in gold inlays, gold and aluminum plates.

We guarantee our work for ten years, which means, should anything go wrong with work, we repair same free of charge.

Union Painless Dentists Co.

DR. FRANKLIN M. GREER, OWNER.

317 WEST SUPERIOR STREET

Open From 8:30 a. m. to 7 p. m. Sunday, 10 to 1.

NOTE: The above is a duplicate of the notices framed and hanging in our offices for the guidance and protection of all patrons.

WEST DULUTH NEWS

HERALD BRANCH OFFICES: A. JENSEN, 330 North 57th Avenue West. J. J. MORAN, 316½ North Central Avenue.

Herald's West Duluth reporter may be reached after hour of going to press, at Calumet 173-M and Cole 247.

CONTRACT FOR RADIATOR PLANT

Construction Work Will Be Begun in Near Future.

The contract for the construction of the Duluth Radiator plant which will be erected near the foot of Fifty-eighth avenue west adjoining the site of the Duluth Tar plant will be let next week. A number of local contractors are preparing estimates on the job and these are all expected to be in early during the coming week.

The first unit of the plant which will be constructed this fall will cover ground 50 by 140 feet. The cost of this building is placed at $15,000. It is expected to have this completed so that operations may start about Jan. 1, 1914.

Material for the manufacture of the radiators will be secured principally from the Zenith Furnace company. This plant will furnish the company with its various kinds of iron for the manufacture of the radiators and will also furnish its fuel supply.

It is expected that about fifty men will be given employment as soon as the plant opens. The expansion of the plant will depend on the market found in this territory for the product. The plant will be the only one of its kind west of Chicago.

GOOD BOOSTER FOR WEST DULUTH

Washington Man Says It Is Most Promising Location in America.

That West Duluth is the most talked of spot in the entire country, and that its future possibilities are unsurpassed, was the statement of W. H. Given of Washington, D. C., who is spending a few days visiting in this end of the city. Mr. Given is a heavy holder of property in this end of the city.

He returned yesterday from a trip through Western Canada and said that while towns are being boomed in that part of the country there was no place which had the possibilities for growth that West Duluth had.

"I have been in West Duluth a number of times in the past twenty-three years and each time I come here it looks better to me," said Mr. Given. "West Duluth is the talk of the big men from New York and Chicago. It is pointed to as the coming spot for the location of manufacturing enterprises. It is the logical part of Duluth for expansion.

"Duluth's importance as a grain shipping point is the talk of the Western section of the country. There is nothing to hinder this city from receiving the lion's share of the crop shipment."

Mr. Given is a guest of W. B. Getchell, who is local agent for his property.

MUNICIPAL LINE TO STEEL PLANT

Feasibility of Car Line Extension By City Is Discussed.

That City Attorney Harvey Clapp and promoters of municipal owners of public utilities are working on a plan for the building of a municipally owned stub line from West Duluth to the steel plant and New Duluth was the statement made by John J. Frey at the meeting of the West Duluth Commercial club last night. Following a discussion, the club appointed a committe of four men to investigate the feasibility of the venture.

The committee members are John J. Frey, Thomas Olafson, Andrew Myles and W. B. Getchell. The committee is to report next Friday on the estimated cost of such a proposition and the right of the city in making an expenditure for such a purpose.

Members of the club discussed the proposition at considerable length. It was claimed that the venture would probably cost the city nearly a quarter of a million dollars, the material alone for the track running up over $100,000. Rolling stock, construction work and the requirements of a power house they claimed would boost this figure to $250,000.

The members also discussed the public market and the trip recently taken to Hermantown.

1/2 Price Sale
Furniture
French & Bassett Co.
GOOD FURNITURE

Lecture
How to Judge Oriental Rugs
At 3 O'Clock
Tuesday Afternoon
Admission free.
A limited number of reserved seats free to those who call for them at Rug Department.—Third Floor.
George A. Gray Co.

WEST DULUTH CHURCH MEMBERS CAMPING ON GRASSY POINT

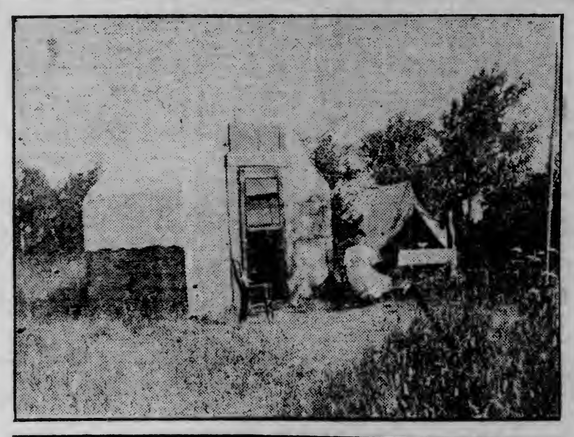

CAMPING SCENES ON GRASSY POINT.

Members of the Christian Endeavor Society of the Westminster Presbyterian church are enjoying camp life at Grassy Point during the summer months. A party of twenty of the members opened the camp early in July and will remain there until the last of this month.

The tents are scattered through a small section of the point. All kinds of outdoor sports are enjoyed, many of the members bathing on the sandy beach at this place. The young woman shown bathing is Mrs. Charles I. Towner who is an expert in this sport.

The campers are being chaperoned by three married couples.

FAILS TO FIND MISSING SON

West Duluth Boys May Be Taking Tour Around World.

John E. Brotherton, 232 North Fifty-third avenue west, returned yesterday after spending ten days in North Dakota in a fruitless search for his son, Harold E. Brotherton, who is company with James Hilbert of Fifty-ninth avenue west ran away from home on Aug. 9. Mr. Brotherton visited Langdon, Minot, Fargo, Jamestown and a number of other cities in North Dakota without getting any trace of his son.

The two boys left home with the intention of going to the harvest fields. A few days before leaving Harold told his father that he intended going. Mr. Brotherton thought the boy was joking and he was surprised when the boy left. A day or two following the disappearance of the boys, Mr. Brotherton followed in the hope of catching him and bringing him home.

Before leaving Harold told one of his brothers that he was not sure when he would return. He intimated that he and his chum might take a trip around the world or visit a number of points in this country first.

West Duluth Briefs.

Michael Willette, 608 North Fifty-sixth avenue west, returned yesterday from a six weeks' visit with relatives in Eastern Canada.

A daughter was born yesterday to Mr and Mrs. R. C. McCollor of Mesaba at Mrs. Olson's hospital ,329 North Fifty-eighth avenue west.

Miss Grace Dunleavy, 115 North Fifty-eighth avenue west, left this morning for a week's visit with relatives at Bemidji.

Mrs. Ed. Sukow of Oshkosh, Wis., arrived this morning to spend a few days visiting her parents, Mr. and Mrs. W. A. Stowell, 120 North Fifty-fourth avenue west.

Henry L. Fedl, 107 North Sixty-third avenue west, returned last evening from Nashville, Tenn., where he attended the annual convention of the International Typographical union.

The Ladies' Aid Society of the Elim Swedish Lutheran church, Fifty-sixth avenue west and Elinor street, entertained last evening at a social in the church parlors. A musical program was given.

Watch repairing. Hurst. W. Duluth. Adv

ON DULUTH HONEYMOON.

Ironwood Couple Wed and Come to the Zenith City.

Ironwood, Mich., Aug. 23.—(Special to The Herald.)—Mr. and Mrs. Charles Henry Stephens, a newly wedded couple, are enjoying their honeymoon in Duluth. They were the principals in a pretty wedding celebrated here Thursday evening at the home of the bride's parents, Mr. and Mrs. William Collins of Lake street. Rev. A. E. Healey, pastor of the First M. E. church pronounced the ceremony making Miss Amelia Mabel Collins and Charles Henry Stephens husband and wife.

The bride wore cream silk and carried a beautiful bouquet of pink roses and sweat peas. She was attended by her two sisters, Lila and Pearl, and her cousin, Miss Addies Hooper. The groom was attended by Leonard Hooper, Charles Pedlar and Newton Stephens. The wedding march was played by a sister-in-law of the bride, Mrs. Albert Collins. After the ceremony and congratulations, a sumptuous supper was served.

They departed Friday morning for Duluth to spend a week or more, after which they will take up their residence on Frederick street.

A FAIR SWIMMER.

BOSSES AWAY FOR THE DAY

Ticket Agents Tour Ranges While Clerks Sell Transportation.

Responsibility rested heavily on the shoulders of clerks and assistants in Duluth railroad ticket offices today, for most of the "bosses," the general ticket agents, were away on the special that took the members of the Western Trunk line committee for a tour of the range. The special is due to return late this afternoon, but the day's work fell to the men left in the offices when the "big boys" went away.

There was the usual number of travelers and the usual number of complicated trips. Those tickets to the coast, about two inches wide and anywhere from one to eight yards long, were the bane of existence to the clerks in the railroad offices. The Northern Pacific runs to Paradise, Mont., but if the ticket men were asked they would say that such a ticket was a passage to Hades for the man that was making it out.

About seventy-five railroad men took the trip on the range on the special train over the Duluth, Missabe & Northern. They visited the sawmills in Virginia and the mines around Hibbing. They saw where the iron came from that made the rails they were riding on and then they started back to Duluth with a high respect for the city that ships most of the product for the iron industry of the world.

SHIPPING WAR DEVELOPS FAST.

Berlin, Aug. 23.—Developments are coming fast in the shipping war recently declared by the Hamburg-American and North German Lloyd Steamship companies. The Russian government today granted a concession for a new steamship line to ply between Libau and Bremen. It is reported that the new service will be subsidiary to the North German Lloyd line, and will divert Russian emigrants toward Bremen. With the present railroad route a large proportion of these emigrants go to Hamburg.

The Swimming Pool, Desmond Park,

Has been pumped out, cleaned and enlarged this week. You and your friends will enjoy the water tomorrow.

BREWMASTERS VISIT DULUTH

Beer Makers of Northwest Are Holding Convention Here.

Duluth today is the host to scores of men who contribute largely to the joys of the nation and who are also indirectly responsible for many of the tears—the delegates to the annual convention of the Northwestern Brewmasters' association, which is being held here today.

The beer chemists from Minnesota, Canada and part of Wisconsin arrived in large numbers to be the guests of the local committee, of which John Beerhalter of the Fitger Brewing company is the chairman. They held a business session this afternoon in the Eagles hall and tonight the scenes in the same hall will be shifted and a social program will be put on.

Tomorrow the delegates will be entertained at the farm of Mr. Beerhalter at Eagle lake. There will be a picnic and business will not be allowed to interfere with the spirit of the occasion.

Important topics regarding the making and storing of beer will be discussed at the meeting here today.

REX THEATER
18 and 20 2nd Ave. W.
SATURDAY and SUNDAY
KING ROBERT OF SICILY
With special music.
"A FAITHFUL SERVANT" Maurice Costello.
"THE WIDOW'S KIDS" Biograph; comedy.
MONDAY, TUESDAY and WEDNESDAY
FOR HER SISTER'S SAKE
Kalem; drama.
PATHE WEEKLY
THE LADY AND THE GLOVE
Vitagraph; drama.
"Every Double Causes Trouble" Pathe; comedy.
Admission 10c. Loge Seats, 25c.

BIG DITCH WILL BE DUG

County Will Let Contract for $100,000 Drainage Project.

18,000 Acres of Swamp and Low Land Will Be Drained.

County Auditor Odin Halden will call for bids next week on the construction of County Ditch No. 1, a $100,000 drainage project which has been undertaken by the county in the district lying between Zim and Kelsey.

At a special meeting of the board of county commissioners this afternoon, a resolution was passed adopting the report of the engineers and viewers and establishing the ditch.

The contract will be let for the work as soon as the bids may be received and opened under the law. This is expected to be in about four weeks.

About seventy-five miles of main and lateral ditches will be built and according to the report of the engineers the project will drain 18,000 acres of swamp and low land.

The county board will provide in the contract for the construction of about fifty miles of excellent roadway. In the construction of ditches a large bank of the excavated earth will be thrown up along the ditch. This will be graveled and will be used for a highway. The ditches will parellel the Duluth & Iron Range railroad right-of-way.

The Duluth & Iron Range Railroad company and the state own about 85 per cent of the lands affected and benefited by the drainage project. L. B. Arnold, land commissioner for the railroad company, has been active in securing the county board's sanction to the work.

The burden of the cost of the ditch will be assessed against the benefited lands. It is believed that the construction of the ditch will greatly enhance the value of land in that vicinity.

The viewers of the new ditch, who submitted their report to the board today were W. G. Getchell of West Duluth, Henry Johnson of Floodwood and Thomas McArthur of Floodwood.

The same viewers have finished their work on the Duluth-St. Vincent road project, otherwise known as State Rural Highway No. 1 and today filed their report with the county auditor.

About Oct. 1 a special meeting of the county board will be held pursuant to a notice given today by the county auditor, at which time the final hearing on the petition to establish the road will be held.

STREET WORK FOR YEAR 1914

Public Works Department Asks for Appropriation of $167,550.

Increase of From $15,000 to $20,000 Over Present Year.

An extensive program of street repairs and general maintenance for next year is outlined by Commissioner Roderick Murchison, head of the division of public works, in his estimate of expenses for 1914.

The works division asks $166,150 for the works fund and $1,400 from the general fund to provide two storage tanks and a sprinkler for road oil.

For repairs to streets the estimate is $39,350, of which $10,000 is for Superior street between Twelfth and Twenty-fifth avenues west; $5,000 for East Superior street between Sixteenth and Twenty-third avenues; $6,000 for Second street from Sixth avenue west to Sixth avenue east; $4,000 for East Second street between Thirteenth and Twenty-third avenues; $3,000 for Grand avenue between Thirtieth and Fifty-fourth avenues west and the balance for smaller jobs in various parts of the city.

For general maintenance the estimate is $49,000, apportioned to the five general districts and for the care of sewers. The amount asked for bridge repairs not included in general maintenance is $5,000. An auto truck costing $2,000 is desired for the sewer department and a heavy motor truck estimated at $3,500 is wanted for general use. The salaries and office supplies are put in at $10,000 and the estimate for the engineering department is $28,000. Another large item is sweeping, placed at $18,000.

Increase Over 1913.

The amount of the estimate above the amount allowed for the current year cannot be given definitely because of the rearrangement of the funds under the new charter. However, it is estimated that the amount asked is an increase of $15,000 to $20,000 over the sum set aside for 1913.

In submitting his statement, Commissioner Murchison says that the amounts estimated for repairs on West Superior street, East Superior street and Second street are entirely inadequate when it is understood that proper or suitable repairs would cost as much or more than the original pavements. The commissioner adds that the failure to transfer $12,000 to the works fund from the revolving fund, as planned by the conference committee last fall, will result in delaying repairs which the taxpayers were justified in believing might be made this year. He states that the estimate is based, not upon the amount actually required, but upon the approximate amount likely to be received.

The Estimate.

The estimate in detail is as follows:

STREET MAINTENANCE.

Tar Macadam repairs:	
Second street, Sixth avenue west to Sixth avenue east	$ 6,000.00
Superior street, Sixteenth to Twenty-third avenue east	5,000.00
Superior street, Twelfth to Twenty-fifth avenue west	10,000.00
Waterbound Macadam repairs:	
First street, Nineteenth to Twenty-third avenue east	1,600.00
Second street, Thirteenth to Twenty-third avenue east	4,000.00
Forty-seventh avenue east, London road to Pitt street	1,750.00
McCulloch street, London road to Superior street	500.00
London road	1,500.00
Grand avenue, Thirtieth to Fifty-fourth avenue west	3,000.00
Fifty-seventh avenue west, Grand avenue to Kimear place	1,500.00
Fifty-fifth avenue west, Cody street to Sixth street	1,200.00
Brick and sandstone repairs	2,000.00
Cement walk repairs	1,000.00
Ashpalt paving repairs	300.00
	$39,350.00

GENERAL MAINTENANCE.

Repairing sidewalks and crosswalks.	
Repairing streets, alleys and roads.	
Repairing sewers, catchbasins, etc.	
Repairing bridges, docks, etc.	
Cleaning streets, alleys and gutters.	
Repairing sewers, culverts, etc.	
Removing snow and ice.	
The estimated cost for taking care of above. General maintenance is as follows:	
District No. 1, from Fifteenth avenue east to eastern limits	$ 6,000.00
District No. 2, from Fifteenth avenue east to Sixth avenue west	10,000.00
District No. 3, from Sixth avenue west to Twenty-first avenue west	5,000.00
District No. 4, from Twenty-first avenue west to Forty-sixth avenue west	6,000.00
District No. 5, from Forty-sixth avenue west to Fond du Lac	12,000.00
Sewers—Entire city	10,000.00
	$49,000.00

Among the bridges to be repaired not included in general maintenance are the following:

Sixty-first avenue west and Grand avenue.	
Fifty-seventh avenue west.	
Sixth avenue west.	
Twenty-sixth avenue west.	
Garfield avenue.	
Highland avenue.	
Kenwood road.	
Lester river (to complete painting).	
Dock repairs.	
Amount required to make above repairs	$ 5,000.00
Sweeping	18,000.00
Road rollers	1,800.00
Chain gang and blacksmith	3,000.00
Crusher	1,500.00
Mixing plant repairs	1,000.00
Street flushing machine	1,000.00
Automobile supplies, etc.	500.00
Interest on certificates of indebtedness	1,000.00
Auto truck for sewer department	2,000.00
Heavy motor truck for general use	3,500.00
Salaries, supplies for office, etc.	10,000.00
Chauffeur and inspector	1,000.00
Engineering department	28,000.00
Scarifier	500.00
Total public works fund	$166,150.00

GENERAL FUND.

Two storage tanks for road oil	$ 800.00
One sprinkler for road oil	600.00
Total general fund	$ 1,400.00

Forker Gets One Year.

Grand Forks, N. D., Aug. 23.—(Special to The Herald.)—William McMaster of Lakota was given one year in the state penitentiary by Judge C. M. Cooley in district court here. McMaster was convicted of forgery in the fourth degree, having forged a check for $112 on a Lakota bank.

Extra Special
Edison Combination
2 or 4 Minute Machine and 12 Records for only
$26.50
$1 Down, $1 a Week
A full line of Victor goods on hand.
Complete Housefurnishers
BAYHA & CO
Second Ave. W. and First St.

Special Rug Sale
For Saturday Night and Monday
Our "Detox" Rugs, 60x30 inches; regular $1.35; sale price—
90c
Our No. 134 9x12 Craftsman Wool Rugs—Regularly $18.50; sale price..... $9.50
Our No. 66 9x12 American Rugs—Regularly $12.00; sale price..... $6.00
Our No. 3615 9x12 Axminster Rugs—Regularly $30.00; sale price..... $15.00
Our No. 615 9x12 Tapestry Brussels Rugs—Regularly $36.50; sale price..... $19.50
Our No. 1035 Y Velvet Rugs—7-6x4-6; regularly $16.50; sale price..... $8.50
We are agents for the celebrated and well-known WHITTAL & SANFORD RUGS—new patterns, at prices that will please all. Ask to see them.
SPECIAL IN DINING ROOM FURNITURE.
Your Credit Is Good. R. R. Forward & Co. Complete House Furnishers.
202 and 204 EAST SUPERIOR STREET, DULUTH.

BRITISH WOMEN'S NEW GRIEVANCE

Shall Woman or Her Husband Collect Maternity Benefit Under Lloyd George Insurance Law?---One Man Used Money to Elope With Another Woman.

London, Aug. 23.—The women of the British islands have a new and novel grievance. It is incidental to the workings of the Lloyd George insurance scheme which, among other things, gives 30 shillings to every insured woman on childbirth. Now the question is shall the woman or her husband collect this money?

About the time the law was to go into effect this paternal government plastered the country with posters of the size and general appearance of those the circus advance agents paste upon farmers barns, bearing a picture of a crowd of cheerful looking women all holding fat babies in their arms. The purpose was to call attention to this maternity benefit of $7.50.

The husbands of the mothers now claim that the money should be handed to them, and thus far they have been prompt in collecting it whenever a household has been blessed with offspring. Many of them have been equally prompt about disbursing it, and that has caused the trouble. One man is said to have used this windfall to elope with another woman, and cases of the head of the family treating himself to a spree have not been rare.

Questions have been asked in the house of commons with the object of having a rule adopted by which this maternity benefit will be paid only to the mothers, and some of the women's societies have taken up the matter and doubtless they will gain their point.

Lawn Tennis Players.

The loss of the Dwight F. Davis cup, emblematic of the world's lawn tennis championship in doubles, which went July 28 to a team of American players, has been followed by the usual stream of journalistic criticism, devoid, however, of that acrimony which marked British comment on the outcome of the last Olympic games.

The chief subject of this postmortem investigation is the American "smash" service. An anonymous writer in the Standard began the discussion by denouncing the "smash" service as a trick stroke which should be barred by legislation, just as the spot shot was in billiards. The correspondence thus started has gone merrily forward with the opponents of the famous service apparently in the minority. The discussion has broadened until it includes the question of the propriety of including lawn tennis in the playing curriculum of the public schools, and the problem of replacing the present English veterans with younger players.

Underlying all of the criticism and suggestions are indications of disappointment over the defeat, which lead some correspondents to deplore the whole controversy as evidence that the English are bad losers. One advocate of the American game concludes his letter as follows: "The present wailing seems to me to be more suited to a kindergarten than to a nation of sportsmen." Another, signing himself "Athletic Girl," says: "I have read the letters and articles on the loss of the Davis cup with increasing irritation. The most alarming symptom of the decadence of English sport is the spirit in which defeats are taken. We no longer uphold our traditions and take our beatings like men, but whine and snivel in the columns of the daily press as to the reasons of our defeat."

One thing in which practically all the critics agree is that Maurice E. McLoughlin, one of the American players, has proven himself the sensation of the year on English courts. One critic declares that at this best the Californian is the greatest player that ever lived, being better than either of the Dohertys in their prime, and that at his worst only the players in the very front rank of world's tennis have any chance of beating him. This critic points out that Anthony F. Wilding only beat McLoughlin after the American had played through all the rounds of a great tournament, and that J. C. Parke defeated him in a five set match in which the Californian took the majority of strokes and games.

Etiquette of the Hat.

The question of the etiquette of the hat in the house of commons has again been raised by Commoner King wearing his hat in the Distinguished Strangers' gallery.

Unfortunately, before the speaker could rule on the question which was raised, Mr. King disappeared from the gallery and the affair was dropped, but old members of the house insist that Mr. King was well within his rights. A member of parliament is privileged to wear his hat anywhere within the chamber, provided only that he is seated. But if he rises from his seat or moves from his position he must uncover during the process. If a division has been called and a member wishes to raise a point of order he can do so only if he is wearing a hat. In strict parliamentary etiquette a member should always raise his hat when he is referred to by the speaker.

Subscribe for The Herald

Tox-Absorb-Cure
For Men and Women
NEW TREATMENTS ARE OFFERED BY THE ELECTRO-MEDICAL DOCTORS, MANY SICK ARE GETTING WELL.
OUR TREATMENTS are superior to those of all other schools. Electricity is recognized as the greatest power humanity has been benefited by. When we introduce our remedies into the diseased parts of the body, the poisons are destroyed, because of the establishment of better circulation. The Electrons, produced by Electricity of our scientific machines, are finer than molecules and are so powerful in penetration of diseased organs, that often with a few treatments a patient feels as if he is entirely cured. If you are sick, try it for yourself and you soon find out that this Natural Method has beat everything else.
FEMALE TROUBLES are among the hardest to cure, but when you put your case in our hands, you will find how quickly you will improve. If there is no red blood circulating in your cheeks, and you feel tired, exhausted, run down, give up taking dope. Come and try Nature's Method and you will find how quickly you will be relieved.
RHEUMATIC TROUBLES, like pain in the back, Lumbago, Sciatica and deformed Rheumatism, are among the easiest to heal. There is no one in the world who can claim to have any specific for these troubles. However, we have experienced that our method relieves the sufferer quicker than anything else. People with stiff joints and those with aches and pains have found permanent relief in our office.
CANCER'S MORTALITY is constantly increasing and scientists of nearly all countries have spent years in research work. We are far from claiming to have any specific for cancer, however, we know that our method has given us better success than any other method. While few people ever get well of cancer, we have experienced that some got well under our treatment.
NERVOUS DEBILITY
Men and women! Many of you are failing. Your hands are cold and clammy, dark circles about your eyes; your sleep does not rest you; you get up feeling tired; you have catarrh, foul breath; palpitation of the heart, trembling, unaccountable, uncontrollable fear, cold feet, cowardice; blurred eyesight, dizziness, and many other almost unbearable symptoms. Dear readers, this must be stopped. Don't wait another day. Come to us. If we can, we will cure you. If you are skeptic, come and we will give you a free treatment.
WE CURE Blood poison and skin diseases, Eczema and paralysis. Our system of treatments cures quickly Bladder Trouble and Urinary Diseases, Strictures and all Chronic Diseases of men and women.
Patients are never subjected to pain, neither during examination nor during treatment. There are separate waiting and treating rooms for men and women. Everything strictly confidential. Consultation free. Hours—9 to 8; Sundays, 10 to 1.
ELECTRO-MEDICAL DOCTORS
26 WEST SUPERIOR STREET.

ADDITIONAL SPORTS

BIG LEAGUE AVERAGES

Daubert Is Real Leader Among the National League Batsmen.

Jackson Leads Cobb By Six Points—The Leading Pitchers.

Chicago, Aug. 23.—Jake Daubert almost reached the top among National league batsmen this week. Only Earl Yingling, Brooklyn's hard-hitting pitcher, is ahead of Jake, his teammate, but Yingling's average of .378 has been held in only twenty-eight games, while Daubert has played in 105, for a percentage of .457. Walsh of Philadelphia is tied with Daubert in average though his games number only twenty-five.

Charlie McDonald, Boston, has dropped to fourth—the lowest he has ranked since early in the season—but his average for sixty-seven games is only three points under that of Daubert and Walsh, or .354. The next six National league leaders are: Hyatt, Pittsburg, .349; Cravath, Philadelphia, .345; K. Miller, Philadelphia, .338; Viox, Pittsburg, .331; Zimmerman, Chicago, .324; Gibson, Pittsburg, .323.

Just six points separate Cobb from Jackson in the American league. The Detroit man is trailing with .385 while Jackson, for 112 games, is .391. Five Athletics are among the first eleven batters, but Speaker, Boston, with .369, and Henriksen, Boston, .351, and Lajoie, Cleveland, with .343, precede them. Baker, with .359, leads the Philadelphians, McInnes is next with .337, and Eddie Collins follows with .335. Gandil of Washington here breaks in with .325, and Dan Murphy with .315, and Strunk with .309, make up the quintet of Athletics.

Bert Humphries, Chicago, pushed himself into the lead among the National pitchers, while Johnson, Washington, tops the American leaguers. The Nationals' first five:

	Won.	Lost.	Pct.
Humphries, Chicago	12	3	.800
Demaree, New York	11	3	.786
McQuillan, Pittsburg	6	2	.750
Alexander, Phil.	18	6	.750
Mathewson, New York	20	7	.741
American leaguers—			
Johnson, Wash.	28	5	.848
Boehling, Wash.	12	4	.750
Houck, Phil.	10	4	.714
Bender, Phil.	17	7	.708
Blanding, Clev.	12	5	.706

FINAL MATCHES AT CAMP PERRY.

Camp Perry, Ohio, Aug. 23.—The final matches of the National Rifle association were programmed here today. All hands are now looking forward to the international matches.

Five events were on the schedule today—the last stage of the Herrick match at 1,000 yards; the final stage of the president's match at 1,000 yards; the finals of the Evans service skirmish, first on the 1,200-yard range; the Inter-Club match, which was opened on the 500-yard range, and the championship revolver team match.

Some changes in the line-up of the leaders in the Herrick cup match as announced last night were shown when the official count was made this morning.

The following teams now lead: Iowa, first with 1,168; "Usterwasers" second with 1,163; Massachusetts No. 1, third with 1,158; Texas No. 1, fourth with 1,150, and the United States cavalry No. 1, fifth with 1,146.

With the lead with which it started this morning the Iowa team was expected to take the trophy.

The Peruvian team was the last of the thirty teams in line with a score of 794.

The two Oregon teams and the Alabama and Oklahoma teams were left to fight it out in the final stages of the Evans skirmish round today. The first stage is the semi-final, which will be followed immediately by the final.

The 200-metre range was opened today for the first tryout. First practice work will be begun next Tuesday.

The Great-Out-of-Doors

holds everything of health and complete recuperation for you during these waning summer months. Do you want help in planning a delightful vacation or outing?

OUR INFORMATION BUREAU offers ideal conveniences of distinct advantage. We save you fuss and worry over details by giving satisfactory service,—vital and essential information.

"No Fees Asked or Accepted"

ASK MR. HANNA

Phone, Melrose 41.

George A. Gray Co

THE STORE FOR SERVICE.

113-115-117-119 West Superior St. Duluth, Minn.

News From the Buyers

Miss Sparenberg —the millinery buyer, returned from market Thursday—her new Hats are already being placed on sale.

Mrs. Thompson — buyer for Art Dept. and Baby Shop —returned from New York this morning.

The following will return from New York early next week:

Mr. Gray.
Mr. Callan.
Miss Pembrooke.
Miss Ryan.
Miss De Selle.

Mr. Ebar will make several stops after leaving New York—and will return to Duluth about Sept. 2nd.

YOUNG DIES OF INJURIES

Pugilist Succumbs to a Knockout Blow Struck By Jess Willard.

Was Former Sparring Partner of the Late Luther McCarty.

Los Angeles, Cal., Aug. 23.—John W. ("Bull") Young, Jr., the prizefighter, who was knocked out last night by Jess Willard, died early today at the hospital where an operation was performed early today to relieve cerebral hemorrhage. The surgeons who performed the operation gave concussion of the brain as the cause of his death.

An operation on Young's skull, in an effort to relieve a cerebral hemorrhage was at first pronounced a success, but hospital attendants declared a few hours later that the pugilist probably would die before the end of the day.

In addition to the hemorrhage of the brain, those attending the fighter declared that there were so many complications that it was impossible to enumerate them, although they denied a report that his back had been broken.

Those concerned directly in the fight were placed under technical arrest at once. Earl Rogers, the attorney of the Pacific Athletic club, under whose auspices the contest was staged, notified the sheriff that he personally would be responsible for their appearance when desired.

The men for whom Rogers guaranteed appearance, included Willard, Charles F. Eyton the referee, the seconds of both fighters and the promoters of the bout, Thomas J. McCarey and Al Greenwald.

Young, whose pugilistic career was limited to two years, first came to Los Angeles less than a year ago as sparring partner for the late Luther McCarty, who was killed in a bout with Arthur Pelkey at Calgary, Alta., Can., several weeks ago.

BOXING UNDER STATE SUPERVISION.

Boxing under state supervision will get its first tryout in Superior Labor day.

The Badger Athletic club, an organization composed exclusively of business men, will stage a show with "Spike" Kelly of Chicago and Tommy Sheehan of Chicago Heights in the windup. Jimmie McGovern of Chicago and Johnny Tillman of Minneapolis, lightweights, are on the same card.

JOHNSON AND WILLIAMS WIN.

Newport, R. I., Aug. 23.—Wallace F. Johnson and R. Norris William II, both of Philadelphia, won their matches today in the sixth round of the all-comers' tournament for the national lawn tennis championship.

Johnson put out John R. Strachan of San Francisco, three sets to one, by scores of 2-6, 6-2, 6-2, 6-4.

Williams eliminated W. M. Washburn of New York in straight sets, 6-1, 7-5, 6-3.

BOOKIES WORK IN FACE OF LITIGATION.

Galesburg, Ill., Aug. 23.—Some excitement was caused at the race track yesterday, the final day of the Great Western meeting here, when it was learned that legal action had been started against the officers of the driving park association for permitting gambling by the law enforcement committee of the Local Option association. It was expected that Sheriff Seaman would close the betting booths under orders from the state's attorney's office, but nothing of this sort happened and the "bookies" plied their trade as diligently as ever.

The race program furnished thrills in every heat and fast time for both trotting and pacing.

2:10 trot, purse $500—Pee Wee won first, Acquilla second, Frank L. third. No time given.

2:09 pace, purse $500—Cinnamon first; best time 2:07¼.

2:13 trot, purse $500—Tobe Woods first. No time given.

Superior

Superior Girl a Victim.

The body of Miss May Dixon of Superior was recognized as one of the victims of the wreck of the steamer State of California, when the steamer carrying the unidentified victims arrived in Seattle yesterday. The body is being brought here for interment. The young woman was a teacher in the Seattle schools and leaves her parents, residing in Billings Park.

Site for County Fair.

Negotiations are being made by the Douglas County Fair association to use the old Boston store building for its display this year. Directors are making overtures to the owners for the use of the building. It is claimed to be very desirable for this purpose owing to its central location and large floor space.

Class Reunion.

A reunion of the '06 class of the Blaine high school will be held on Tuesday at the "Happy Home" cottage on Minnesota Point. Invitations have been sent to all former members of the class to be present. A ferry boat will take the people across the bay.

NAVAL MILITIA NEARING HOME.

The U. S. S. Gopher with her crew of valiant mariners from Duluth will arrive from her two weeks' sojourn with naval training ships of the Great Lakes late this afternoon or early this evening. The training ship is now two days overdue, the time being lost in maneuvers with other ships of the fleet in Lake Michigan and Lake Huron.

According to telegraph dispatches the local men have given a creditable account of themselves in every contest with members of other crews that that has taken place during the trip.

The three divisions of the naval reserves are on the ship, totaling about 150 men. They are under the charge of Commander Guy Eaton.

Idria, a small town in Austria, has a feminine fire brigade, the members of which wear uniforms and helmets.

COUNTY FAIR AT BARNUM

Carlton County Will Hold Twenty-Third Annual Exposition.

The twenty-third annual fair of the Carlton County Agricultural society will be held at Barnum, Minn., on Sept. 17, 18 and 19. It is believed that the fair this year will be the best in the history of the county. For the past few years the fair has been making marked progress, and present indications are that it will be bigger and better in all departments than any fair in the history of the association.

On Wednesday, Sept. 17, the opening day, there will be the formal opening of the fair by President J. D. O'Connor. This will occur in the morning and will properly inaugurate the exhibition. In the afternoon there will be a heat race for green ponies and the farmer's running race, also in heats.

On the second day the morning will be given over to the judging of stock, grains and vegetables and poultry. At 1:30 the first race of the day will be held, the free-for-all trot, one mile, to be decided in heats. It is believed that some of the very best horses of the county will be entered in this event. There will also be a half mile heat running race and a half mile trot or pace. The second day will be wound up with a baseball game.

On the third and concluding day there will be a pace or trot, free-for-all, for a purse of $200. There will be a baseball game between the married and single men of the state and speeches by some of the most prominent men in the commercial and political life of the state.

Athletic events will fill out the program during the fair. There will be a 100-yard dash, pole vault, high jump, standing jump, hammer throw, 220-yard dash, etc.

Liberal premiums have been hung up for the exhibiting in all classes, the money prizes totaling larger than those offered by any other fair in the history of the association.

The Northern Pacific will provide special service from Duluth to Barnum.

Following are the officers and the members of the executive committee:

J. D. Connor, president, Barnum.
James Dunphy, vice president, Carlton.
F. M. Duesler, secretary, Barnum.
E. E. Fisher, treasurer, Barnum.

Executive Committee.

Atkinson—J. Atkinson, J. D. Anderson, Skelton—W. W. Beck, J. L. Doan, J. A. Bell, Holyoke—Nelson, G. McKay, A. C. Willcutts. Mahtowa—O. M. Scott, A. Benfield, Charles Johnson. Twin Lakes—Edward Watson, H. Baldwin, F. A. Watkins. Split Rock—Steve Tomczak, H. Patrick, F. Anderson. Knife Falls—D. Anderson, F. D. Vibert, William Kelly. Blackhoof—William Hecker, Henry Welck, C. J. Cartwright. Eagle—G. H. Merwin, E. Johnson. Red Clover—C. Morse, J. Wright, Edward Walker. Lake View—L. Roderick, D. Anderson, M. Grant. Wrenshall—F. B. McLaren, T. M. Ferguson, F. Habhegger. Thomson—C. Marks, A. Esko, A. M. Brower. Moose Lake—S. Swanson, George Skelton, William Wesley. Kalavale—J. Peters, J. Manni, Charles Johnson. Barnum—Ben Peterson, J. Medjo, J. P. Thompson. Perch Lake—H. Kattman, W. A. DeLovely. Corona—N. A. Houck, A. R. Grum, F. Watson.

WILL TOUR THE IRON RANGES

Lake Superior Mining Institute Will Meet Here Next Week.

The Lake Superior Mining institute will begin a three days' inspection tour of the iron ranges of Minnesota next Tuesday.

A special train will leave Duluth Tuesday, Aug. 26. On Wednesday a business meeting will be held in Virginia. Hibbing and Coleraine will also be visited by the miners.

Edward Higgins of Ironwood, Mich., in charge of one of the safety cars now in the mining districts, will give a talk on "Safety in the Mines of the Lake Superior Iron Ranges." This will be of interest to the miners who are bending every effort to lessen the casualties in the mines.

It is expected that there will be 300 persons on the trip over the range.

TRIPS ON NAIL; SUES FOR $20,000

Terminal Road Switchman Says Great Northern Car Was Defective.

A nail protruding about six inches above the roof of a box car tripped Joseph P. Vincent, a switchman for the Terminal road at Superior and nearly cost him his life. In district court today he filed suit for $20,000 damages against the Great Northern Railroad company, owners of the car, charging negligence in the matter of inspection.

The accident took place in the Superior railroad yards on Feb. 6, 1913. Vincent was walking briskly on top of a train of cars when he stumbled over the nail. He fell between two cars receiving injuries, he claims, to his head, hips and spine. He alleges that he is a nervous wreck.

URGE WOODMEN NOT TO SECEDE

Twin City Men Address Members of Local Order.

C. B. Schmidt of St. Paul and Dr. H. Wurzinger of Minneapolis were speakers last evening at a meeting of the Duluth Camp No. 2341, Modern Woodmen of America, at the Woodmen hall, Twenty-first avenue west and First street.

The two speakers spoke in opposition to the secession of members and the organization of the insurgent National M. W. A. Federation. They urged the local members to send proper representation to the meeting of the head camp which will be held in June, 1914, at which time the head camp will reconsider plans for procuring adequate rates for all members.

They gave an interesting talk relating to the insurgent movement and explained many points which had been doubtful to the local membership up to this time. Mr. Schmidt impressed on the members the importance of staying with the parent order. A good crowd attended the meeting.

CAR WILL LEAVE NEXT FRIDAY

Exhibits for State Fair Must Be Ready By That Time.

The car containing the products for the St. Louis county exhibit at the Minnesota state fair will leave Duluth for Hamline next Wednesday. W. C. Sargent, the member of the agricultural committee of the Duluth Commercial club in charge of the collection of products, issues a warning to those intending to submit exhibits to act before Wednesday.

Charles Josten, who has had charge of the decorative features of the St. Louis county exhibit for several years, has arrived in Duluth from his ranch at Fowler, Mont. Mr. Josten will arrange the setting for the exhibit and will be in charge during the fair.

Members of the agricultural committee say the exhibit this year will be fully up to standard, which means that the St. Louis county building will be a big attraction on the fair grounds.

LIFE INSURANCE MONEY HELD UP

It was reported yesterday that the two life insurance companies in which Mr. McAlpine was insured refuse to pay the insurance at this time and will wait for further developments. This ties up all the insurance left by the pioneer lumberman, there being $65,000 in life insurance and $140,000 in accident policies.

The New York Life Insurance company and the Equitable Life Assurance company of New York are the latest to hold out in the payment of insurance. Mr. McAlpine was insured for $50,000 in the former company and for $15,000 in the latter.

As the coroner's jury returned a verdict of murder "by some unknown person or persons," the insurance companies propose to wait and see what developments may arise.

The accident insurance companies still claim that Mr. McAlpine committed suicide and propose to work toward that end in their attempt to solve the mystery. If the pioneer lumberman took his own life, the companies do not have to pay any accident insurance. The policies, both life and accident, are made payable to Mrs. McAlpine.

The Swimming Pool, Desmond Park,

Has been pumped out, cleaned and enlarged this week. You and your friends will enjoy the water tomorrow.

Enrollment Week

The office and rooms of the Duluth Business University will be open from 9 a. m. to 9 p. m. all next week for visitors and the enrollment of students for day and night school, which will begin on Tuesday, Sept. 2. Location, 118-120 Fourth avenue west, Christie building. W. C. McCARTER, Principal.

CITY BRIEFS

Loose Leaf Accounting Systems.
M. I. Stewart Company. 'phones 114.

Last Herald Excursions.

Monday, "up the river" to Fond du Lac on the Columbia; Tuesday "down the lake" to Two Harbors on the steamer America; Wednesday along the south shore to Port Wing on the Plowboy.

It Is Impossible to Buy
A site for flat or store in Mount Royal division.

Demonstrating Pulmotor.

Regular demonstrations in the use of the new pulmotor are being given by Police Surgeon Murphy to the policemen who operate the emergency patrol. The first instructions were given yesterday and are to be given from time to time so that the officers will be well versed in handling the machine.

Says Husband Was Cruel.

Marie Fisher, aged 19 and mother of a 14-months-old child, filed suit for divorce in district court yesterday afternoon against Charles George Fisher, her husband, on the grounds of cruelty. Fisher is a clerk for the Marshall-Wells Hardware company and resides on Minnesota Point. In his answer to the action this morning, he claims that his only act which might be termed as cruelty was to reprimand his wife for buying a present for another man. This afternoon, Mrs. Fisher made an application to the district court for temporary allmony.

Card Party and Dance
At Woodmen auditorium Monday, Aug. 25, by Royal Neighbors and M. W. A. degree team. Tickets 25 cents.

Northland Printery.
Good printing. Call Zenith 494. Adv.

Moves to Hotel.

Prof. W. E. Sixsmith, "Jimmy Murphy," who is conducting a special culture class among business men here at the present time, will have his class at the Spalding hotel dining room on the fourth floor of the building, beginning Monday. It has been conducted at the K. of P. hall heretofore, but will be transferred. No meeting is being held today, and Monday afternoon will be the next day.

Caught With the Goods.

Gust Swanson and Alfred Nelson, laborers, were arrested late yesterday afternoon by Patrolman Oscar Olson just as they finished riding Gust Fager's pockets. Nelson had a valuable gold watch in his hand, and Swanson's share of the booty was represented by a quart bottle of whisky. Swanson and Nelson denied their guilt when arraigned in police court this morning on a charge of petty larceny. But both were convicted after a trial. The trio were very drunk, and the court let them down easy, imposing sentences of $20 and costs or twenty days in each case.

Plat Is Vacated.

The petition of Alice M. Young and Frank L. Young for the vacation of the plat of Youngstown, which is located on the east half of the southwest quarter of the northwest quarter of section 13, 50-15, this county, was granted by Judge Cant at the special term of the district court held today.

Company Dissolved.

Judge Cant in district court this morning granted the petition of the stockholders of the Minnesota Log & Timber company for a dissolution of the corporation. The concern was organized in December, 1901, but ceased doing business in 1905. The stockholders are Henry Turrish, W. H. Cook of Duluth and William O'Brien and E. B. Putnam of St. Paul. It was represented to the court that the company had no liabilities and that the only property on hand for distribution was $154.25 in cash.

Webster Makes Correction.

Dr. H. E. Webster, health director, stated this morning that he wished to correct the impression that he had said spitting on street cars was most prevalent in the West end. He stated that he said that complaint to that effect had been made to him, and that he so wrote Mr. Warren of the street car company. A batch of the "Let Us Be Decent" anti-spitting cards have been printed and will be placed in the street cars.

Sues for False Arrest.

Because the Chicago, St. Paul, Minneapolis & Omaha Railroad company failed to substantiate its charges against him in police court after local officials had had him arrested for assault, Joseph Di Santo has made the company a defendant in a suit for $2,015 damages. On Dec. 30, 1912, he was arrested on the charge of assaulting G. E. Nelson in the Omaha freight house. On the next day in police court he was acquitted.

PERSONAL

Mrs. Elkin Chandler and son, Robert, of Decatur, Ill., are visiting Mrs. W. H. Cole of 2204 East First street.

Mrs. W. F. Markus and Miss Leola Markus returned this afternoon from a two months' visit with relatives at Minneapolis and Marshall, Minn.

Chris Duerwhacter of St. Cloud, Minn., is in Duluth today, attending the convention of the Northwestern Brewmasters.

John C. Staples of Minneapolis is visiting relatives in Duluth.

Henry Duel of St. Paul was in Duluth today on business.

E. B. Mills of Virginia is registered at the Lenox hotel.

Mr. and Mrs. Charles Dahl of Brainerd are visiting friends in Duluth.

U. A. Mansen of Virginia is a Duluth visitor today.

George E. Lewis of Minneapolis is at the Lenox hotel.

J. P. McDonald left last night for Buffalo, N. Y., on business. He will visit other points before returning, and expects to be away for ten days.

Harry Hall, well known at the Head of the Lakes for twenty years, is in the city today on his way to Chippewa Falls, Wis., to attend the funeral of his mother, who was the first white woman to arrive at Chippewa Falls, reaching there from the East in 1854. He is now a hotel keeper at International Falls.

GUILLAUX OUT TO BREAK AIR RECORD

Frenchman Makes Long Flight Over Northern Europe.

Paris, Aug. 23.—Maurice Guillaux, a French aeroplanist, left Biarritz, in the southwest of France, at 4:55 o'clock this morning on a long flight across Northern Europe. He will attempt to beat the record made last June when Mariel G. Brindejonc des Moulinais flew from Paris to St. Petersburg.

Guillaux landed at 10:35 at Villacoublay, a suburb of Paris, having made the flight in 340 minutes, an average of seventy-five miles an hour. He stopped at the Villacoublay aerodrome to fill his fuel tanks and resumed his flight at 11:03 o'clock.

Guillaux landed in Brussels at 2:07 p. m., replenished his tanks and continued at 2:45. Brussels is about 600 miles from his starting point.

Letort on Long Flight.

Johannisthal, Germany, Aug. 23.—Leon Letort, a French aviator, landed at the aerodrome here at 2:31 p. m. after a non-stop flight from Paris, a distance of about 590 miles. The Frenchman again ascended at 3:13 o'clock and headed his machine for St. Petersburg.

THREE LEADERS IN THE NEW "FORWARD TO THE LAND" MOVEMENT

MRS. H. H. LUND, MRS. J. N. FRANCOLINI, MRS. H. V. SLACK.

Three of the principal delegates to the convention of the "Forward-to-the-Land" movement, now holding a convention in Boston, are: Mrs. Haviland H. Lund, organizer and national secretary; Mrs. Joseph N. Francolini, New York delegate, and Mrs. Henry V. Slack, delegate from Boston.

NO LACK OF SUGGESTIONS

Many Amateur Detectives Eager to Help Solve Mystery of John McAlpine's Death.

So interested is the public in desiring to see the murderer of John McAlpine brought to justice, that the police are daily receiving suggestions of how to solve the murder mystery, which has puzzled the authorities for the past week.

Chief Troyer is constantly receiving telephone calls, communications, and in a few instances telegrams from those anxious to aid the police in their search. The suggestions are most of them ridiculous, but are given in strict seriousness, according to the police.

Yesterday afternoon a woman called up headquarters and told those in charge to secure bloodhounds at once and go to the McAlpine home and there discover just where the murder entered the home and how he escaped.

While the chief was busy reading his mail this morning he came across a letter that had the real clew, it said, to the entire mystery. "It is funny," the writer stated, "that the police had not thought of it before." The writer suggests that the police send a detective to the McAlpine home and look behind the door entering into the furnace room. There are footprints there, the writer says, and these can easily be identified.

Another suggestion is that impressions should be taken of the fingerprints on the gun. The writer little realizes that the gun has by this time been handled by at least 100 people.

The prize clew offered so far is by an anonymous writer, who declares that the police and newspapers are all wrong in their assertions as to how the pioneer lumberman was killed.

"Look for a man who was jealous of Mr. McAlpine," says the writer, "and you will find the murderer. There is some man who hated Mr. McAlpine. It was for this reason that the murder was committed. Look for the man."

SUICIDES STOPPED BY SIGN-POST

Obedience to Authority in France Shown By Effect of Notice---Ex-Sultan of Morocco Picturesque Figure in Paris.

Paris, Aug. 23.—Close to the old Breton town of Fougeres is a pond beside which is a signpost setting forth in large letters that, by order of the local authorities, "all persons drowning themselves in the pond will be heavily fined."

During the past few months, quite a number of persons, tired of life, have ended their lives in the placid waters of the little lake, moved no doubt by the spirit of imitation so frequently found in persons of unbalanced mind.

A woman dwelling on the bank conceived the idea two months ago of putting up the notice in question, and the instinct of obedience to the behests of authority is so deep seated in the French mind that no suicides have occurred in the pond since.

The Sultan and Jack Johnson.

Paris, the traditional resort of kings in exile, now harbors the ex-sultan of Morocco, Abdul Aziz.

His majesty, in flowing robes of white, is to be seen daily in a large automobile driving along the boulevards. To distract him from his gloomy thoughts he was taken to a well known vaudeville establishment to see the "Revue." The potentate gazed with indifference at the long array of gorgeously arrayed dancers; only when Jack Johnson appeared to give an exhibition of boxing, and to dance with his wife did a gleam of interest dawn in the royal eyes. "What a splendid slave he would have made for me a few years ago," said his majesty with a deep sigh.

New Aerial Gun.

Residents on the Swiss shore of Lake Constance are watching with great interest a series of experiments with a new aerial gun, conducted over the lake from a Zepellin airship.

Great secrecy has been maintained about the trials, and the full results are not known. Firing from a height of 800 feet, it was observed that the floating target was riddled with bullets, while from 2,500 feet another target suffered considerably.

It is understood that the new gun is a quickfirer, a kind of aerial maxim. It is not designed to sink vessels so much as to kill the crews. The experiments are always carried out at sunset.

Woman for the Academy.

There is a persistent report that the vacant chair at the French academy is to be filled by a woman. The academicians themselves are understood to be favorably disposed to the innovation, in view of the indisputable talents of the person mentioned, the Countess de Noailles, who was recently declared by a distinguished foreign critic to be the greatest living French poet.

Anatole France, when asked recently the date of his next appearance at the academy, is said to have replied: "Very shortly—for the election of Mme. de Noailles." The French academy, according to tradition, is never in vacation, and this year is no exception to the rule. At the last meeting there were half a dozen of the forty present, but the never-ending task of revising the great dictionary went on as usual.

Swiss Season a Failure.

There are at present more waiters than guests in the Swiss hotels situated at high altitudes, as the result of the continuous cold and rain during July. The hotels in the valleys, however, are crowded with tourists, who have been waiting for weeks for better weather to go up into the mountains.

The first part of the summer season has been a complete failure, and it is estimated that hotel proprietors, railroads and storekeepers have lost over $1,250,000. Climbing in the higher Alps has been too dangerous this season and Lake Constance has overflowed in several parts, flooding a number of villages and towns. As a result the tourist travel has been unusually light. The weather now, however, shows signs of improving and visitors probably soon will begin to flock to the higher levels, but it is too late to prevent the season of 1913 from being one of the worst in many years.

Minting Its Gold.

The Bank of France has decided to strike into coin the whole of its gold metal reserve, amounting to $600,000,000.

The decision of the bank was caused by the recent gold crisis in Europe, and the fact that foreign banks, in troublous times, do not like to take gold in the form of bars. At the rate at which the gold is being minted, about 85,000 twenty franc gold pieces a day, it will take at least two years for the whole of the reserve to be coined.

Curious Congress.

A curious congress, that of the "Infirm and Acrophiles of France," will be held in Paris during October.

The program of the congress has not yet been made public, but among other festivities will be a reception at the Hotel de Ville which the municipal councillors promised, without realizing what it might entail. It has now been pointed out to the councillors that the legless and otherwise infirm delegates will have great difficulty in ascending to the reception rooms, and the question of installing an elevator for the occasion is being discussed.

A Criminal Problem.

The number of persons acquitted by French juries on the ground of partial responsibility is growing to dangerous proportions, and the question is likely to be dealt with shortly by parliament.

The urgency of the problem has been brought up by a resolution of the jury at the Paris assizes, which points out that the law, as it stands at present, leaves them no alternative between outright acquittal and the infliction of penalties which, under the circumstances, are excessive. The jury explains it has to deal with persons who, while not entirely responsible for their actions, are yet sufficiently responsible to deserve some punishment, instead of being allowed to go scot-free.

Special prison-sanitariums are advocated as the best means of dealing with this class of prisoners.

STOLEN VALUABLES SOLD IN SUPERIOR.

The thief who burglarized the boarding house at 17 North Sixth avenue west two nights ago didn't start a jewelry store with his liot but lost no time in turning peddler, peddling the valuables to Superior pawnbrokers.

The prowler was also something of a dude, selecting the loudest combination of colors in the way of a suit, utilizing it for his personal adornment. He picked out a blue coat with red stripes and a blue coat and vest with black tnd gray stripes, donning them and tossing his worn-out garments into the discard.

In addition to the rainbow suit he made off with four valuable gold watches and a costly ring, most of which he exchanged for ready cash with one of the several "uncles" across the bay. He gave his name as Joseph Mass and is described as being 22 years old, 5 feet 8 inches tall, and smooth shaven.

The fastidious Joseph was featured in yesterday's police bulletin and the police are now searching for him. He gave Buffalo as his residence to the man presiding at the sign of the three balls.

DELEGATES RETURN.

Duluth Women Back From State Convention of W. C. T. U.

Delegates from the West Duluth, the Central and Duluth Scandinavian Women's Christian Temperance union returned home this noon from the annual state convention which has been held at Alexandria this week. The convention was one of the best gatherings of the society held in the state in years.

The local delegates were Mrs. Alfred Jaques and Mrs. J. T. Culbertson of the West Duluth union; Mrs. L. W. Linder of the Scandinavian, and Mrs. Joseph Cochran of the district W. C. T. U. Mrs. T. R. Hancock was also at the meeting and took part in the matrons' grand gold medal contest.

MEN ARE YOU SICK?

ARE YOU WORRIED?
ARE YOU WEAK?
ARE YOU FAGGED OUT?
ARE YOU NERVOUS?
ARE YOU RUPTURED?

HAVE THE BLUES?
HAVE BAD MEMORY?
HAVE ANY PILES?
HAVE BAD STOMACH?
HAVE RHEUMATISM?

Come Now and We Will Cure You!

We especially invite all DISCOURAGED AND DISSATISFIED sufferers who have been treated without receiving a cure. It will cost you nothing to consult us and we shall be glad to tell you frankly what your condition is. If your case is curable, we will gladly tell you so; if not, we will not accept the case for treatment.

We want all suffering men to feel that they may come to our office for a most accurate examination. There is absolutely no inconvenience to us, no loss of time or uncertainty, while results are direct, speedy and permanent. We want to talk to every man who suffers from afflictions due to any cause whatever. Our office is thoroughly equipped for the treatment of CHRONIC DISEASES. We have spent thousands of dollars for it and devoted our lives and labor to just one class of diseases. **Diseases of Men—that alone is our specialty.** Women are absolutely not accepted. Therefore we know our business better and more thoroughly. We can cure you better and we can cure you quicker. Don't spend money elsewhere; come to us first and you will save lots of valuable time and money. **WE CURE ALL DISEASES OF MEN.**

FREE INSTRUCTIVE BOOK FOR MEN—CALL FOR IT.

Call for consultation which is free to every sick man who seriously likes to find out the truth about his condition. Office hours from 9 to 8; Sundays from 10 to 1 only. **NO. 1 WEST SUPERIOR STREET, DULUTH, MINN.**

"606" The curative remedy of his excellency, Prof. D. Ehrlich of Germany. The newly imported curative remedy of Dr. Ehrlich given intravenously. **"914"**

CURATIVE REMEDY FOR BLOOD POISON.
No Pain, No Danger, No Bad After-Effects, But Sure Results.

PROGRESSIVE MEDICAL DOCTORS, Inc.

KOHLER & CAMPBELL PIANOS

For real value the Kohler & Campbell pianos have no equal.

They sell for $225 up to $240.

"THE HOUSE OF MELODY"

Smith & Allen CO
Steinway Pianos Pianola Pianos
Talking Machines

309 and 311 WEST FIRST STREET, ELKS' BUILDING
Melrose 1714 Grand 1004

Each Pay-Day An Opportunity

Every pay day is a day of opportunity for you.

A little from each pay envelope should go into your savings account. Every deposit you make increases the size of your opportunity.

Open your savings account at the First National Bank and get ahead in the world.

First National Bank
of Duluth.
Capital and Surplus $2,000,000

PRINTERS WHO KNOW HOW
BEST WORK, BETTER SERVICE

F. H. Lounsberry & Co
PRINTERS & BINDERS
Providence Bldg., 4th Ave. West and Superior Street

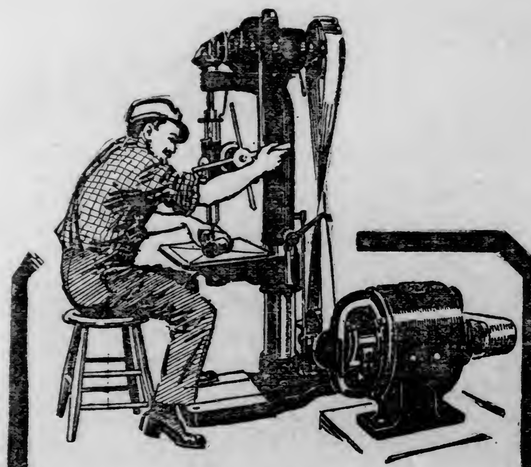

Pay For Used Power Only

Individual Electric Motors eliminate your former expense of keeping the whole plant running to turn out partial output or a fractional bit of overtime work. You no longer pay for power wasted while the machine itself is idle. Central Station Power never fails but is at your service instantly day or night.

Electric Motors

No matter how fast your plant grows, with Central Station Service you can always secure as much additional power as you need. Central Station Service lifts the hundred and one vexatious mechanical troubles and generating expenses of the private plant from your shoulders.

Phone or let our representative call and explain.

Duluth-Edison Electric Co.,
216 WEST FIRST STREET.

D. H., 8-23-13.

WHEATLEY ROASTS RAILWAY FINANCES

Says Water in Stocks Causes the High Cost of Living.

Chicago, Aug. 23.—Serious criticism of the financial management of American railroads was made by W. H. Wheatley of New York at the meeting of the American Association of Railway Superintendents. He attributed the so-called high cost of living to watering of their stock by railroads.

"The original capital for the railway systems was furnished wholly by bondholders and the public," he said. "The stockholders contributed practically nothing, and their equity, if any, is obscure. Bonded indebtedness of most American railroads is greatly in excess of their capital. This inflation of values of railroad stocks assists in raising the prices of all commodities transported by the roads."

Pay Exorbitant Prices.

Mr. Wheatley, who until recently was an official of a Mexican railroad, also charged that the railroads paid exorbitant prices for coal and steel rails.

"The coal used in America last year cost $230,000,000," he said, "or nearly $85,000,000 in excess of a fair price when compared with prices paid in other countries. Steel rails for American roads cost last year $420,000,000, furnishing a profit of $225,000,000 to the manufacturers, according to their own statement. Steel rails furnished by the same companies to railroads in Canada, cost $20 a ton and to European countries $22 a ton, including the cost of transportation.

"The men who control the railroads also control much of the coal, steel, oil, lumber and copper used on the roads."

Charles Burlingame of St. Louis was elected president of the association; H. R. Saunders of Kansas City, vice president, and E. H. Harman of St. Louis, secretary and treasurer.

PORTLAND'S MAYOR DEFENDS DRESS EDICT

Says "Late Models" Were Invented to Aid Women of Underworld.

Portland, Or., Aug. 23.—Replying to a letter from a young woman who requested that he help her choose her fall gowns, to insure against purchasing any that would violate his X-ray prescription, Mayor Albee has issued an open defense of his order to the police to arrest all wearers of immodest gowns.

"You will surely excuse this appeal," wrote the mayor's questioner, whose name he withheld, "as the notice did not give exact information as to the length and width. As I am about to do my fall shopping and am afraid to transgress in the matter of cut and style, would you kindly accompany me and help me to select proper apparel?"

The mayor says in his reply:

"It probably is not known to the good women of the city, some of whom have adopted various of the 'late models' of dress for street attire, that the most of these 'late' affairs find favor in the underworld, where the unfortunate who live there have seized on them as a means of furthering their illegal business. These women have taken to wearing gauzy costumes as transparent as glass underneath which they use 'tights.' Their object will be apparent to all at first thought.

"I wish to assure the public, and especially the good women of the city, that my action was taken purely for the purpose of protecting the innocent. The matter had gone so far that young boys and men would congregate on the street and make obscene remarks about dresses worn by some of the women passing."

LONDON PAPER HAS ATTACK UPON WILSON

Saturday Review Criticizes Mexican Policy—Times Defends Him.

London, Aug. 23.—The Saturday Review, in a leading article, savagely attacks President Wilson's Mexican policy. It says President Wilson unconsciously is playing the game of those in the United States who want control of a Mexican political system of their own.

In an editorial dealing with the mission of John Lind to Mexico, the Times point out that the United States had no inducements to offer that would be likely to tempt President Huerta to strive for the crown of a self-sacrificing person.

"He might be willing to accept the good offices of an American commission to mediate between himself and the revolutionary leaders," the editorial says, "but he would surely require in return the removal of the embargo on his candidacy.

Is American Task.

"President Wilson, however, is clearly entitled to take his own line, although that line is opposed to the whole of foreign diplomatic opinion, because American mediation in Mexico carries with it greater complications and liabilities than the action of any other power. Foreign critics who declaim against the seeming ineffectiveness of the American attitude may be invited to remember that a false step might commit the United States to a greater struggle than any since the Civil war, and to subsequent responsibilities, the end of which no man can foresee.

"The Washington government fairly is entitled to ask the world to exercise patience until the unusual procedure, adopted to meet an unusual emergency, has proved either that it has succeeded or failed."

RETURN FROM RANGE TRIP

Visiting Hotel Men Impressed By Extent of Mining Industry.

Last night the members of the Northwestern Hotel Men's association who made the range trip, returned from Virginia by auto. Judging from their remarks, they not only enjoyed the trip but the mining operations were a revelation to them. A committee of hotel men of the range cities, consisting of B. F. Smith, F. W. Lusk and Walter Markham, conducted the visitors through the mines. On Thursday evening a dinner and reception were given in honor of the visitors at the Fay hotel, Virginia.

Job For Correspondent.

Washington, Aug. 23.—John T. Suter, fore more than a quarter of a century a Washington correspondent, has been appointed private secretary to Attorney General McReynolds. Mr. Suter is president of the National Press club and was correspondent of the Chicago Record-Herald.

COME ON!! Your favorite may not win the first day, but he will the next—5 days—$27,500 in purses.

BEST HORSES—FASTEST TRACK

"LET'S GO"

See UHLAN 1:58—World's Champion Trotter—In his effort to lower the World's Record over the Famous Hamline Track.

MINNESOTA STATE FAIR & EXPOSITION
SEPTEMBER 1-6, 1913

COLONIES BEING STARTED IN NORTHERN WISCONSIN

Unique Immigration Plan Being Furthered By Bishop Koudelka.

Are All Catholic Colonies of Foreign-Speaking People.

Milwaukee, Wis., Aug. 23.—(Special to The Herald.) — Race and religion form the unusual foundation on which a series of communities is being established in Northern Wisconsin as part of a peculiarly unique immigration and colonization plan which is being furthered by Bishop Koudelka, the newly appointed bishop of the Catholic diocease of Superior and until recently of Cleveland, Ohio. Widespread publicity was given the project during the recent meeting of the American Federation of Catholic societies in this city, and its promoters have the sanction and active co-operation of Archbishop S. G. Messmer of Milwaukee and Archbishop John J. Glannon of St. Louis. The national colonization society of the Catholic church is also back of the project.

First of all, the colonies are all Catholic colonies. They are all of foreign born, or at least of foreign speaking people, and it is the intention of those in charge of the plan to have each community given over exclusively to some one nationality, making it distinctively German, Polish, Bohemian or Slavic as the case may be.

The plan was started in Wisconsin by the Rt. Rev. A. F. Schinner, the recently resigned bishop of Superior. In a way it is the outgrowth of the active interest which he has taken ever since the creation of the diocese of Superior and his consecration as its bishop in an organized movement to open up the "cut-over" pinelands for agricultural and dairying purposes, and to induce settlers to come into the new country which forms so large a part of one of the older states of the Union.

Colonies in Price County.

Several of these Catholic colonies have been established in Price county between Phillips and Fifield. A few miles south of Fifield a German Catholic colony has been founded and the town has been named Sassen in honor of the Rev. Father William Sassen of Petersburg, Ia., who has taken a great interest in the colonization plan and who has secured a number of settlers for this particular community. Twenty or more families have moved from Iowa to Sassen this summer as a direct result of this priest's labors.

The Rev. Father John Benes was commissioned to go to Bohemia this summer and it is expected that he will be instrumental in bringing back to this country a number of families for the Bohemian colonies. There are already two Catholic Bohemian colonies, one at Hynek and one at Birchwood.

Provision has already been made for the building of churches and schools, and also for resident priests to care for the spiritual welfare of the colonists. Bishop Koudelka, like his predecessor, believes that it is most important that the new settlers in this country should have the advantages of church services in their mother tongue until they have adapted themselves to new conditions and become Americanized. Bishop Koudelka himself speaks six languages.

Inducement to Settlers.

As a special inducement to settlers, a five-acre tract on each farm will be prepared by clearing and removing the stumps in advance of settlement wherever this is desired. Stump-pulling machines will be supplied, the expense of clearing each tract will be charged up against the land at cost contract price, and payment for the clearing as well as for the land extended over a term of years, if desired. This is believed to be a most important feature of the scheme, as it enables the settler to have the benefit of a crop the first year without waiting to do the clearing and stump-pulling himself, the delay and hard work attendant on clearing land the first year having proved one of the most serious handicaps in the opening up of the cut-over pine lands to cultivation. Price county is one of the most fertile sections of the state, and it is believed that the new project will be a big success.

Immigration into the northern part of the state is increasing both steadily and rapidly, more new families having taken up their residence on cut-over farm lands during the year 1912 than in 1909, 1910 and 1911 put together.

Bishop Schinner's Views.

"The plan cannot fail to appeal to Catholics who are looking for an opportunity to become independent," declares Bishop Schinner, who is especially familiar with conditions in Wisconsin. "All over the country an unusual interest is being taken in the 'back to the land' movement and many people are anxious to get away from the overcrowded cities into the country who cannot see their way clear to make the move. Especially is this true because so many of the people who are interested in getting onto farms are foreigners. A great majority of the new settlers in Northern Wisconsin, for instance, are Polish. Bohemians and Slovaks, as well as Germans, also come in large numbers and where they all move into one settlement it makes it difficult to meet their religious needs. There is a Bohemian settlement near Butternut, although it is not exclusively a Catholic colony. Recently about a dozen Polish families have moved into the settlement and now they want a Polish-speaking priest. There have been so many instances of divided congregations that it occurred to us that in building up new committees, it would be most desirable to group the different nationalities. It will be better for each community, socially as well as religiously, especially while the community is new.

Need Real Farmers.

"I believe the agricultural and dairying possibilities of Northern Wisconsin to be practically unlimited. But we need real farmers, farmers like those who against far greater odds developed Southern Wisconsin into one of the richest agricultural sections of the United States.

Bishop Koudelka places emphasis on the significance of the movement to the Catholic church. He believes colonies are necessary if newcomers to this country are to remain in the church.

"The immigrants are exposed to great temptations," he says. "They find themselves among people of other religions or of no religion at all, and many fall away from the faith. I have given missions in New York and in the New England states, and have been greatly grieved at the conditions I found. These conditions are one of the sad causes of the leakage which the Catholic census too plainly shows.

Restore Yourself To a Real Man at Home!

The Dr. Lorenz Electric Body Battery is the greatest self-cure for weakness and debility the world has ever known. No drugs, no medicine, no dieting, no unusual demands of any sort, just cease all dissipation and this invention will do the work. It sends a stream of vital life into your nerves, organs and blood during the time you are asleep. It also cures rheumatism, weak back, nervousness, stomach, liver and kidney disorders. Dr. Lorenz Dry Cell Storage Battery is a high grade battery, requires no charging with vinegar or acids, is 200 per cent easier applied, gives 400 per cent greater service, and is sold at a low price without added cost for fancy books.

A booklet with full particulars and factory prices by mail FREE; sealed.

H. M. LORENZ ELECTRIC WORKS,
2240 Lincoln Ave., Chicago, Ill.

EASY TO SHED HUSBANDS AT TOBIN'S HARBOR, ISLE ROYALE

Amusing Mock Marriage and Divorce Case at Summer Resort Reported to Herald By a "Regular" Judge.

Among the recent diversions at Tobin's Harbor, Isle Royale, have been a mock marriage with a young man as bride, followed promptly last Thursday evening by a divorce trial, with real judges and real lawyers.

The case was cleverly handled by the attorneys and vast amusement was furnished the many spectators. The bride was E. P. Dupont of Cloquet and the groom was Miss Alice Fee of Duluth. Incidentally, a novel construction of the law of marriage and divorce in summer resorts was established. The following account was written by District Judge Sturges of Concordia, Kan.:

"The trial was held before a court of three judges, R. W. Adams of Lisbon, N. D., chief or presiding judge; F. W. Sturges of Concordia, Kan., and O. F. Christiansen of St. Paul, associates. The attorney for plaintiff was J. P. Cheever of Brookings, S. D., and for the defendant, A. M. Kvello of Lisbon, N. D. The clerk was H. A. Sederburg of Cincinnati, the sheriff, Roger Charleton of Minneapolis; and the reporter, Miss Mary Powers of Duluth.

"The court at the request of parties called a jury as advisory, a mixed jury, as follows: Mrs. G. B. Healy, Sioux City, Iowa; Miss Hannah Klethline, Atchison, Kan.; Miss Marie Adams, Lisbon, N. D.; Stillman Bingham of Duluth, Charles A. Weber, St. Paul; and M. S. Rhodes, also of St. Paul. The witnesses for plaintiff were Miss Harriet Purdy Smith of Toronto, Can.; Fred Paffenrath of Omaha, Neb.; Miss Margaret Smith also of Omaha; John Reinermund of Audubon, Iowa; and Mrs. Charles Espey of Minneapolis. Witnesses for defendant, Misses Katherine and Mattie Callaghan, Redwood Falls, Minn.; Susan Pfau, Duluth; Dr. T. H. Dixon, Jr., St. Paul; R. A. Grady, Duluth; Alma Lyon, Topeka, Kan.; and R. G. Brown, Minneapolis; Leah Bermon, Bemidji; Edith Ellenstien, Minneapolis; Edith Paradise, Chicago.

Short Courtship.

"From the evidence it appeared that the parties met at the harbor and married on the second day of their meeting, but not finding conditions as each had represented to the other, the wife brought suit for divorce and alimony on the grounds of fraud, false representation, deceit, lack of support, incompatability of temper and other grounds. The evidence also showed that the defendant, the man, though of some means, yet with a view of an advantageous marriage, had exaggerated his resources, representing himself to be the owner of the water power at Minneapolis and the iron mines at Duluth and other property, but with all his representations he was considerably a chump. The woman did not pretend that she had immediate means of her own but intimated that her prospects of inheritance were flattering. Her father being the owner of the copper mines on Isle Royale and large fishing interests in the lake. In other words that she was an heiress.

"After exhaustive arguments by council the jury returned a verdict for the defendant, denying the plaintiff a divorce, holding that she should be bound by the result of her catch. The court, however, refused to accept the verdict of the jury and of its own motion gave judgment for plaintiff in substance as follows:

"Whatever the law of other jurisdictions is or may have been in reference to marriage and divorce, the law of Isle Royale and especially of Tobin's Harbor therein is clear, positive and well defined and well grounded in nature and the necessities and the customs of the island and necessity and custom is the foundation of all law.

"That on account of the location and situation of the island the natural occupation of its residents as that of many other watering places and summer resorts, is fishing whether for husbands or wives or other fish, and under the well defined laws of fishing whenever any fisherman and especially any fisherwoman catches a sucker she has the absolute right if she so desires to throw him back again into the lake or other waters for others to catch and to go on with her own fishing. Therefore, as in this case, plaintiff fishing for a husband, caught the defendant but who was not as good a catch as he pretended to be but on the contrary a chump or sucker as most men are in matters of this kind, plaintiff under the law of Tobin's Harbor had the right to throw her catch back again into the lake and to go on with her fishing and to assist her. In so doing was entitled to substantial alimony which the court awards. Judgment therefore is for the plaintiff or divorce and alimony as prayed for together with her costs.

"This judgment of the court was so clearly in accordance with the law and customs of Tobin's Harbor as well as some other summer resorts to say nothing of the rest of the world and so in accordance with the views of those who heard it that it gave general satisfaction and defendant was so convinced of its correctness that he would not appeal and the judgment therefore became and is final."

How Buttermilk Helps Complexion In a Night

(From The Clubwoman.)

Any woman can improve her complexion wondefully over night just by a simple buttermilk application. The cleansing, softening and whitening properties of buttermilk are pretty well understood, but it is not generally known that to allow the application to stay on for an extended period will accomplish such remarkable and quick results. Of course much depends upon how it is done. By far the simplest, most effective and economical way is to use presolated buttermilk paste. Spread this over the face quite liberally, gently rubbing it in, just before retiring. In the morning wash it off with cold water, using no soap. Those who try this are agreeably surprised at the overnight transformation. Nearly everyone looks younger. It is an indication of what may be expected from continuous use of such treatment.

Presolated buttermilk paste is used more and more for freckles, tan, sallowness and redness, both because of its effectiveness and its harmlessness. It may be found in any drug store. Adv.

FIRMS YOU OUGHT TO KNOW

Designed to Place Before the Public the Merchandise, Craftsmanship and Special Service Offered by Exclusive Shops and Specialty Stores Not Usually Advertised.

IF you want first-class and prompt work done right, and at prices to please you—call for

STROMQUIST & MOYER

INTERIOR DECORATORS — PAINTS AND WALL PAPER

306 EAST SUPERIOR STREET

PHONES--Melrose 1098—Grand 432

NO HILL TOO STEEP, NO SAND TOO DEEP.

Jackson

M. W. TURNER, AGENT, 218-220 East First St., Duluth.

DR. E. ANGEMIER, SPECIALIST

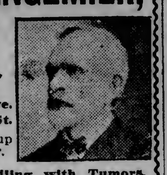

Rooms A, B, C, Lowell Block, Corner First Ave. E. & Superior St. Take elevator up to second floor.

If you are ailing with Tumors, Cancers, Blood Diseases, etc., call at my office and let me examine you free.

Rankin Printing Co

Robt. Rankin, Manager.

PRINTING

OF ALL KINDS

OUT-OF-TOWN TRADE SOLICITED. We make a specialty of Union Label Water Mark Paper.

221 West Superior St. Axa Bldg.

P. Johnson SIGNS 219 W. SUP. ST.

Biggest Sale of Violins

Ever known for the next week only

½ and Less

Grieg Music Co.

6 East Superior St.

THE GREER PRINTING CO.

FOR

FINE PRINTING

124 WEST SECOND STREET. BOTH PHONES 288

KALAMAZOO LOOSE LEAF BINDERS

YOU WILL WANT THEM.

F. H. LOUNSBERRY & CO

PRINTERS AND BINDERS.

Providence Building, Fourth Ave. West and Superior Street, Duluth.

Have a Responsible Man Do Your Work

Cleans windows in stores, offices and private dwellings at very reasonable rates by the day, week or month.

New buildings a specialty.

Orders promptly attended to.

PRUDENCE ROBERTS Room 109 Pioneer Block

Phones—Melrose 4196; Grand 2285-Y.

MULLIN & STURM

315½ EAST SUPERIOR ST.

CONTRACTING IN PLUMBING & HEATING

Let us have a chance to figure on installing your plumbing and heating plant in your home. We guarantee to furnish the best of material and skilled workmanship.

PHONES—Melrose 3707; Grand 1726-D.

Tents, Sleeping Tents, Horse and Wagon Covers, Pack Sacks, Auto Curtains, Porch Curtains, Dust Covers.

POIRIER TENT & AWNING CO.

418 EAST SUPERIOR ST.

Grand 735; Melrose 4667.

DAUGHERTY'S HARDWARE

516 EAST FOURTH STREET. Melrose 763. Grand 753.

Let us supply you anything in the Hardware, Fishing, Garden or Paint Line. We delight in pleasing you.

ORDER A CASE OF

FAMILY TRADE BOTTLED BEER

THE PUREST MADE IN DULUTH.

PEOPLE'S BREWING CO

Brewery Phones: Cal. 204; Cole 204.

108 EAST FIRST STREET. Geo. A. Gray, Mgr. —Melrose 1954; Grand 1253.

Watch This Space Next Week

PRINTING! STEEL DIE EMBOSSING, CARD AND WEDDING ENGRAVING.

QUICK SERVICE AND THE FINEST WORK—

Melrose 702 Grand 755 CONSOLIDATED STAMP & PRINTING CO. 14 FOURTH AVE. WEST

DOES YOUR ROOF LEAK? If it does call on HOLLIHAN & MILOSTAN, 401 and 403 East First St. Zenith 701, Melrose 2291.

DULUTH FLORAL CO.

Edw. W. Kreimer O. J. Elsehen

Wholesale and Retail

FLORISTS

121 West Superior Street

ECLIPSE PHOTO SUPPLY CO.,

"THE KAMERA SHOP."

17 Fourth Avenue West, Commercial Club Building.

Developing and printing done right. Prices are right and fifteen years' experience to back our guarantee.

ANSCO CAMERAS, CYKO PAPER and Supplies for all Cameras and Kodaks.

PRINTING Melrose 1604 Grand 2369D

Of Quality and Prompt Service at the LANE PRINTING CO. 130 and 132 West Michigan St.

WEST END

HERALD BRANCH:

Herman Olson, Manager, 1823 West Superior Street.

PROGRAM COMPLETE FOR SWEDISH BAPTIST GENERAL CONFERENCE

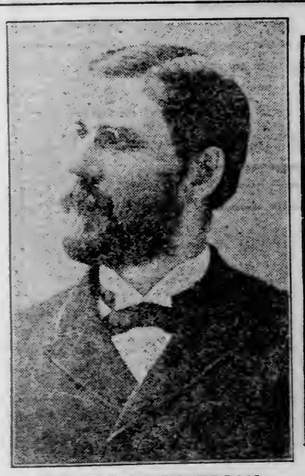

REV. FRANK PETERSON.

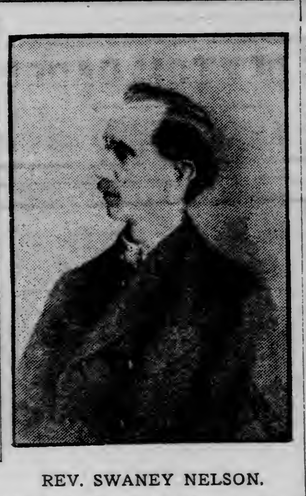

REV. SWANEY NELSON.

The thirty-fourth annual convention of the Swedish Baptist General conference of the United States and Canada will open in session on Tuesday evening, Sept. 9 at the First Swedish Baptist church, Twenty-second avenue west and Third street. Rev. Swaney Nelson, pastor of the church who is vice president of the general conference, and chairman of the executive committee in charge of the arrangements announced this morning the program for the big meeting.

About 400 authorized delegates will attend the convention. These delegates are from all parts of America. The convention is also expected to attract hundreds of Swedish people to the city during the week.

The first meeting in connection with the conference will be that of the committee on denominational schools. The executive session of this committee will be held in the church on Sept. 8 at 2:30 p. m. Dr. Frank Peterson of Minneapolis will preside. The committee will decide officially on the location of the new theological seminary and the Bethel Academy. The former institution is now located in Chicago and it is proposed to have it moved to this state. The recommendation of this committee will be acted upon by the national convention. Rev. Mr. Nelson is a member of this committee.

At 1 o'clock on the opening day of the convention the registration of delegates will take place in the church. All credentials are to be in before that evening.

The formal opening of the convention will take place at 7:15 o'clock when Rev. O. J. Engstrand of Brooklyn will call the convention to order. The annual sermon will be preached that evening by Rev. Emil Friberg of Seattle, Wash.

The Program.

The business session of the conference will open on Wednesday morning, Sept. 10, at 9 o'clock. The following will be the order of the convention during the five days:

Wednesday, Sept. 10.

At 9 a. m., conference on missions. Devotional service conducted by Rev. N. E. Valerius, Lentirop, Minn.

Address of welcome by the pastor of the entertaining church, Rev. Swaney Nelson.

Reports of the executive committee. Corresponding secretary's finance report.

Treasurer's report.

Auditor's report.

Afternoon session opens 2 p. m.

Devotional conducted by Rev. L. J. Olson of Ashland, Wis.

Reports from the missionaries with a free parliament on the missionary work of the convention. Rev. P. A. Hjelm of Chicago to open discussion.

Evening session at 7:30.

Address by the blind evangelist, Rev. A. J. Freeman, Moline, Ill. Subject, "Evangelistic Missions of the Present Day."

Thursday, Sept. 11.

Schools and literature.

9 a. m.—Devotional services conducted by Rev. J. G. Oster, Alcester, S. D.

Reports, "The Theological Seminary," by Dean C. G. Lagergren, D. D.

"The Bethel Academy," by Principal A. J. Wingblade.

"Adelphia College," by President Emanuel Schmidt.

The school committee on permanent location, Rev. G. A. Hagstrom.

The committee on literature and publications, Rev. C. W. Anderson.

The historical committee, Dean Lagergren.

Afternoon session.

2 p. m.—Devotional services conducted by Rev. Jacob Peterson, Manistique, Mich.

The Ministers' Aid and Pension society will occupy the remainder of the afternoon session.

Evening session, 7:30.

Address by Sunday School Missionary Rev. M. Berglund, Cambridge, Minn. Subject, "The World's Sunday School Convention at Zurich, Switzerland."

Friday, Sept. 12.

The philanthropic institutions of the denomination.

9 a. m.—Devotional services led by Rev. D. Lofstrom, Muskegon, Mich.

Report from Fridhem, Morgan Park, Ill., by Supt. O. Ellison.

Sunset Home, Concordia, Kan., by Supt. A. P. Hanson.

Children's Home at New Britain, Conn., by Supt. J. Klingberg.

Home for the Aged at Elim Park, Shelton, Conn., Miss Mary Melby.

Mounds Park sanitarium, St. Paul, Minn., Dr. Robert Earl.

These reports will occupy the afternoon session also.

Evening session at 7:30.

Address by L. C. Barnes, New York city.

Saturday, Sept. 13.

Devotional services conducted by Rev. F. J. Liljegren, Wilmington, Del.

Reports from resolutions committee and other committees and unfinished business.

Evening at 8 p. m.

The annual convention concert, when the Mozart quartette of Chicago, the male chorus of thirty voices from St. Paul and Prof. C. O. Larson of Chicago and the local Temple chorus will take part.

Sunday, Sept. 14.

Visiting pastors will occupy the different pulpits in the city, the program to be announced later.

The local committees that are in charge of the arrangements for the convention are as follows:

Executive committee, Rev. Swaney Nelson, chairman; August Viren, Andrew Bergquist, Lewis Bergquist, Charles Persons, Carl Paleen.

Entertainment — Charles Persons, chairman; A. Thoren, Theodore Gustafson, Joe Kalmen, Melvin Bergquist, Elnar Jacobson, Anton Sjolund.

Committee on serving meals—Mrs. O. J. Hagberg, chairman; Mrs. A. Thoren, Mrs. Swaney Nelson, Mrs. Andrew Bergquist, Mrs. Lewis Bergquist, Mrs. Ida Hammerbeck, Mrs. Landstrom, Mrs. August Viren, Mrs. Mary Person, Mrs. John Hurtig, Mrs. W. Forslund, Mrs. Otto Carlson, assisted by Otto Carlson, August Viren and J. Sthore, grocers; and Charles Johnson, dealer in meats.

Decorations—A. Thoren, chairman; F. O. Peterson, F. L. Peterson, Axel Lundgren and T. L. Peterson.

Ushers—Lewis Bergquist, chairman.

Hostesses in the dining room will be Mesdames S. Nelson, J. Fredin, A. Bergquist and Lewis Bergquist.

Chef and head cook, Mrs. Lundgren.

He will speak on "What Is Faith."

The evening's program will be as follows:

Prelude, violin solo—Nordische Sage. ..... Carl Bohm
Miss Eva Earle.

Anthem—Give Thanks and Sing"... ..... Carne Adams
Choir.

Solo—"God's Acre" .....
Mrs. Milton Fish.

Solo—Selected .....
Cecil Gilleland.

Solo—"Just for Tonight" .....
Mrs. Mae Baillie.

Violin solo—"Traumerei" ....Schumann
Miss Eva Earle.

Solo—"Rock of Ages" .....
Miss Ruth Glover.

Sermon—"The Power of Christ's Resurrection" .....

Paving Nears Completion.

The paving of Twenty-seventh avenue west will be completed next week. Only a part of the last block of the part to be paved remains to have the concrete laid. The paving has been laid between Michigan and Fourth street and is now opened for traffic to Third sreet.

Property owners on the street were informed yesterday that the city commission has ordered the removal of all telephone poles from the thoroughfare. The wires will be laid underground by the companies.

Surprised By Friends.

Mrs. John Peterson, 3714 West Third street, was pleasantly surprised at her home by a number of her friends this afternoon in honor of her birthday anniversary. Mrs. Peterson was presented with a handsome cut glass gowl as a souvenir of the occasion.

Church Concert.

A pleasing concert was given by the Young People's Society of the First Swedish Methodist church, Twentieth avenue west and Third street last night. A number of out-of-town people took part and were encored by the audience. A crowd which taxed the capacity of the church attended.

The following program was rendered:

March—"Kaiser Frederic" .....
The Spalding Trio.

"Jubla Du Zions Dotter"...Kirkpatrick
The Octet.

Reading—Selected .....
Miss Agnes Mae Johnson.

Piano solo—"Rakoczy March"....Liszt
Miss Prudence Neff.

Vocal solo—"Connais-to le Pays?"..
..... Thomas
Rev. Carl W. R. Wermine, Baritone.

Violin solo—"Hejre Kati" .....Hubay
Miss Wally Heymar.

Reading—Selected .....
Miss Agnes Mae Johnson.

(a) "Berceuse" from "Jocelyn" .Godard
(b) "Love's Greeting" .....Elgar
(c) "Pizzicati Polka" .....Delibes
The Spalding Trio.

Vocal solo—"In the Garden of My Heart" .....Ball
Rev. Mr. Wermine.

"Madam Rutterfly" .....Puccini
The Spalding Trio.

Remarks .....
Rev. Mr. Wermine.

"America" .....
Audience.

West End Briefs.

Mrs. Charles T. Plummer, 2825 West First street, has returned from a ten days' visit with relatives in Southern Michigan.

Miss Myrtle Jensen, 2705 West Fourth street, will leave next week for Mountain Iron, where she will teach school during the coming term.

The Ladies' Aid Society of the Grace Methodist church will be entertained Wednesday afternoon at the home of Mrs. Charles T. Plummer, 2825 West First street.

Miss Agnes Anderson of West Fourth street returned last evening from a two weeks' visit with relatives in the Twin Cities.

Walter Osmund, former resident of the West end, who is now located on a homestead in the northern part of Itasca county, is spending a few days visiting friends in this end of the city.

EXCURSION Tomorrow at 9 A. M.

TO FOND DU LAC

The steamer Plowboy will leave dock at Twenty-first avenue west at 9 a. m. tomorrow. Fare, 50 cents; children, 25 cents.

MARKET STALLS ARE ALL FILLED

Farmers Come From as Far as Solway to Sell Produce.

The ten stalls of the public market at the West end were found to be inadequate to handle the crowd of farmers that appeared with wagon loads of produce this morning. Eleven gardeners, some of whom were from points in the town of Solway, as well as Hermantown, were at the place.

Trade at the market was said to have been brisker this morning than on former market days. The call for the fresh vegetables was strong. At noon today many of the farmers had sold out their supply and had gone home. Others had only a small quantity left.

A large dry goods box served as a stall for the display of the produce offered by the last man to appear at the market.

Peterson Funeral.

The funeral of Miss Anna Olivia Mathilda Peterson, the 18-year-old daughter of Mr. and Mrs. Peter Peterson, 341 Restormel street, who died Thursday evening at St. Luke's hospital, will be held tomorrow afternoon at 2 o'clock from the family residence. Interment will be in the Lutheran cemetery.

Song Service.

Special song service will be given tomorrow evening at the Central Baptist church, Twentieth avenue west and First street. A program of several numbers will be given. Rev. Milton Fish will preach on "The Power of Christ's Resurrection." Tomorrow afternoon at 5 o'clock the pastor will conduct open air services in Lincoln park.

$ Avoid the Leak

Experience has taught us that the "Family Stocking" is liable to leak.

Overcome this defect, and at the same time have your money available for immediate use, by placing it with this strong bank.

We pay interest at the rate of 3%

Duluth State Bank,

1924 WEST SUPERIOR ST.

Open Saturday Evenings from 6 to 8

employes in Vancouver and Victoria have sent peremptory demands to their men in the militia that they return or lose their positions. Labor leaders also are demanding of unions that the latter expel any of their members who are in the militia.

NAVY WIRELESS PLANT AT CHICAGO.

Washington, Aug. 23.—Secretary Daniels has approved the construction of a wireless station at the Chicago naval training school, provided sufficient money is available. This is to be a plant of secondary strength, designed to cover the Great Lakes territory and serve as an intermediary between the high power stations on the Atlantic and Pacific coasts, when conditions are unfavorable for sending messages through long distances.

Plans have not yet been made for the construction of the plant, although it is thought work on it may be started early next year.

FREE DEMONSTRATION,

The prize of the beautiful Loving Cup offered by the Live Wire Club was won by the New Era Business College, Superior, Wis. Attend a "Prize Winner" school and learn Stenotypy, the easiest and fastest writing machine in the world. See a demonstration at our office at any time. Fall opening Sept. 2nd.

VALUABLE HORSES ARE LOST IN FIRE.

Quincy, Ill., Aug. 23.—One of the most spectacular downtown fires in Quincy's history began yesterday in a livery barn, which was burned, at Fourth and Main streets, in the very heart of the city and spread rapidly. Several valuable race horses belonging to George Osgood were in the barn, and many were lost.

Among them was Miss Breeze, a fast trotting mare. Although it is impossible to estimate the loss with any degree of accuracy, it is believed that aside from the loss by the death of the horses, the property loss will be covered by $100,000.

A BARGAIN FOR QUICK SALE

120 acres on D. & I. R. R., right at station, forty miles from Duluth; 40 acres ready for planting; good house and barn and outbuildings; fine well and trout stream; $500.00 cash will handle this. Address B 383, Herald.

GIVES HIMSELF UP TO POLICE

Frank Daugherty Says He Is Wanted in Chicago for Embezzlement.

Declaring that he is wanted in Chicago for the theft of $278, which he stole from the Nelson-Morris Packing company on Aug. 17, 1912, Frank Daugherty, 27 years old, yesterday afternoon gave himself up to the police.

"Take me to jail, I am wanted for embezzlement," was the statement made by Daugherty to Patrolman Callahan.

At the station, Daugherty stated that he worked as a teamster for the Chicago packing company all last summer and that on Aug. 17 he took $278, which he had collected during the day. During the last year he has been roaming around the country, working most of the time as teamster for the Barnum & Bailey circus.

Heard Salvation Army Talks.

Daugherty left the circus after it played in Duluth and he has been employed at odd jobs here ever since. Since coming to Duluth Daugherty has been staying at the Salvation Army hotel and he believes that the many lectures he heard there caused him to repent and give himself up to the police.

"I just couldn't stand it any longer —I wanted to go home," said Daugherty. "I don't know which prompted me more in giving myself up, my homesickness or my repentance. I think that it was my conscience.

"At first, the thought of what I did more than a year ago, did not bother me so much; but as time went on, the thing began to get on my nerves, although I was sure that I had escaped beyond probability of capture."

"Probably some of the religious lectures that I heard at the Salvation army convinced me that I should confess my wrong and 'face the music.' Anyway, I feel better now. I just had the first good sleep I have had in a month."

Daugherty is being held at headquarters pending an investigation into his statement. Chief Troyer has communicated with the Chicago authorities.

KEEP REGULARS IN STRIKE ZONE.

Vancouver, B. C., Aug. 23.—Soldiers who have been searching the country in the strike zone near Nanaimo have found enough dynamite, firearms and ammunition to fill a box car and a half. It was secreted in the woods or in old mining tunnels.

Arrangements are being made to keep a garrison of regular troops in Nanaimo at least a year. Volunteer companies, numbering 1,100 men, have been in the strike zone a week and are likely to remain in the field several weeks longer. However, scores of

WILL RE-SENTENCE MINING BROKER.

Spokane, Wash., Aug. 23.—Acting under instructions from United States District Attorney Oscar Caine, now in Washington, Assistant United States Attorney E. J. Farley has filed in the Federal district court here a mandate issued in May, 1912, by the circuit court of appeals in San Francisco, ordering the re-sentencing of C. E. Mitchell, a Spokane mining broker convicted of fraudulent use of the mails.

According to telegraphic advices, the order to file the mandate was issued by United States Attorney General McReynolds after he had conferred with Mr. Caine, who was recently summoned to Washington.

Mitchell, whose fraudulent operations, it was testified at the time of his trial, extended to hundreds of cities and through nineteen states, has waged his battle for freedom as far as the supreme court. Indicted in April, 1910, he was convicted in June, 1911, and sentenced by Federal Judge Frank Rudkin to one year in a Federal prison.

Found a Loophole.

The Federal statutes provides that a prisoner may not be sentenced for less than a year and one day to a Federal prison, and Mitchell seized upon the court's oversight as ground for a legal battle. When the circuit court of appeals had affirmed the findings of the lower court and ordered Mitchell re-sentenced, the case was taken to the Federal supreme court, which last January refused to review it.

Subsequently word was received from the attorney general's office in Washington ordering a delay in the re-sentencing of Mitchell. Nonplussed at this turn of affairs, District Attorney Caine sent a resume of the case to Attorney General McReynolds in person, with the result that Mr. McReynolds replied he had had no previous knowledge of the case, and instructed Mr. Caine to go to Washington. Mitchell now is in Portland, Or.

MOTORBOAT BANDIT CHICAGO'S LATEST.

Chicago, Aug. 23.—The motorboat bandit is the latest, according to the police of the suburb of Windsor Park, which fronts on Lake Michigan.

Detectives have been mystified by a long series of burglaries, the perpetrators of which seemed to vanish into thin air. Early yesterday Lambert Guerin of Windsor Park succeeded in wounding an intruder. He left a trail of blood to the shore, where the marks of his boat were found in the sand.

PASTOR ARRESTED ON BOYS' COMPLAINT.

St. Louis, Mo., Aug. 23.—Rev. John G. Brodt, pastor of the Third United Presbyterian church, was arrested here yesterday on the charges of five boys ranging in age from 15 to 17 years, that he bought beer for them and took them to a disorderly resort. Two of the boys were taken to the office of the circuit attorney to testify against the preacher, and a police captain to whom the boys told their story said he would apply for a warrant.

According to the police, the preacher confessed that he bought beer for the boys and that he accompanied them to the resort.

Convicts Freed for Road Work.

Jefferson City, Mo., Aug. 23.—Governor Major has released from the state penitentiary twenty-two convicts who worked on the roads Wednesday and Thursday of this week. The commutations were in accordance with the governor's promise to take fifteen days off the sentence of every man who worked the roads for each day he worked.

Scottish Clans Pick Frisco.

Philadelphia, Aug. 23.—San Francisco was chosen as the meeting place in 1915 of the next biennial convention of the Royal Order of Scottish Clans, which closed its sessions here.

For Rheumatism

TRY SULPHUR VAPOR BATHS

Call and investigate us, and let us refer you to Duluth people we have cured. PARLORS—426 WEST FIRST STREET.

BRING YOUR **SHOES** to us for quick repairs. Popular prices. All work guaranteed.

SORENSEN'S St. Paul-Minneapolis-Duluth

123 WEST SUPERIOR ST. (Opposite Glass Block.)

$2 WE ACTUALLY GIVE YOU WORTH of DENTISTRY for $1

If you doubt for an instant the truth of this statement, investigate our system and methods.

$5

PRICES:

HEAVY GOLD CROWNS $3
GUARANTEED BRIDGE WORK...

Other Work Proportionately Low.

NEW METHOD DENTISTS, 25 WEST SUPERIOR STREET. (Over Bon Ton Bakery) Hours—8:30 to 6.

FOR A SHORT TIME ONLY

We will test your eyes free of charge.

J. B. ERD, 29 East Superior Street. DULUTH, MINN.

THE PALM ROOM At the SPALDING

MOST DELIGHTFUL AND LUXURIOUS RESTAURANT IN DULUTH.

TWO HARBORS **EXCURSIONS**

SUNDAY, AUG. 24th

On Steel Steamer America and Easton, leaving Booth's Dock, foot of Lake Avenue South, at 10 A. M., 2 P. M. and 7 P. M.

Returning leave Two Harbors at 4 P. M. and 9 P. M.

FARE—50c ROUND TRIP

FIRST CLASS MEALS. REFRESHMENTS SERVED.

LATEST HAPPENINGS IN AUTO WORLD

ROADS HOLD ATTENTION

Highway Between Duluth and Twin Cities Is Roundly Scored.

Many Tourists Turned Away From Duluth By Reports of Others.

Carl Lovelace, manager of the Duluth branch of the J. I. Case Threshing Machine company, came up this week from the Twin Cities in a Case "40." Mr. Lovelace says that the condition of the roads between here and the Twin Cities is terrible—if you can spell the word "terrible" "m-u-d." Mr. Lovelace has ample indorsement of his statement, for almost everybody who has had occasion to drive between the two points has exhausted his patience and vocabulary in trying to get over the roads and then in trying to describe them. A number of autoists in Duluth are fluent in their language and the way they talk about that road is enough to make one's hair stand.

Some weeks ago it was pointed out that tourists who like to come to Duluth via the auto roads are restricted for the reason that they receive reports to the effect that the route up from the Twin Cities is almost impossible and that the Duluth end of it is the worst part. It seems that so far no attempt has been made by the authorities to alleviate the condition of the roads and as the tourist season will soon be over it is presumed that another fall and winter of agitation must be gone through.

• • •

E. J. Filiatrault of the Mutual Auto company is in Buffalo, N. Y., attending the convention of Rotary clubs. Mr. Filiatrault is one of the leaders of Rotarism and last year brought the convention to Duluth by his individual efforts. During his absence he will visit the Ford and Willys-Overland factories to arrange for further apportionments of new models.

• • •

The Duluth Auto Painting company reports a very favorable business in the vehicle painting lines. From the success with which this new firm is meeting the members feel that the Duluth auto owners appreciate the fact that they can now have high class work done in Duluth, on the same basis as in the Twin Cities.

• • •

J. T. Peacha, Jr., manager of the Interstate Auto company, agents for the Michelin tire, told The Herald the other day that he is really amazed at the way the business in this tire grows without any particularly hard work on the part of his company. The users of the tire boost it all of the time and are its best advertisers.

• • •

Len McNamara, local agent for the Studebaker cars, gives out this kind of news about the car which he represents:

"For three days on the Galveston beach two little Studebaker cars fought out 100 miles a day in the feature event of the meeting, with a field of big Stutz, National, Peugeot, Case, Simplex, Mason and other racing cars. Improving their position each day and running the entire distance without an intermediate stop, one of the consistent little pluggers finished fourth and the other sixth in a field that included fourteen entries."

• • •

"The shopper after the right automobile at the right price cannot go far wrong by riveting his attention first on the specifications and secondly on the record of the car," says J. T. Peacha, Jr., of the Inter-State Auto company. "Look for the elements of proper power, comfort and easy operation, such as the long stroke motor, liberal wheel base, four speed transmission, and so on, then consider what the car has done in the past and the standing of its makers.

"The really superior car of today is the car that is made with a full and experienced understanding of each requirement of car building, the ability to manufacture such parts as can be skillfully and economically manufactured, and buying such additional parts as it may seem are better produced by others. It is a matter of designing and welding together an able and harmonious vehicle, giving it a thorough equipment—then selling it at a fair figure.

"The buyer of an entirely assembled car must pay a profit to several manufacturers and therefore an assembled car of really high-class components must bring a greater price than a manufactured or semi-assembled car of equally sturdy character. That is why there are comparatively few assembled cars that 'stand up.' They have been 'skimped' somewhere to bring them down to a reasonable selling price.

"A well constructed car is any car composed of parts best adapted to its size, weight and the character of duty expected of it and put together by first class workmen under competent supervision. Ther are any number of part manufacturers who make a good article, some fitting well into the design of one car, others preferable for the purposes of another car. There can therefore be no such thing as an assembled 'standard' car. As long as there are so many first-class models of certain accessories, there are few parts makers who can claim, with any truth whatever, to produce a peerless article. Hence there are few parts that can truthfully be designated as 'standard.'"

• • •

"We do not produce yearly models," said C. G Obermeyer, local agent of the Cartercar company, "because we do not believe it is at all fair to the owners. Why should a motor car concern sell a car and then turn right around and produce a new model which will, of course, make the previous models obsolete. It is ridiculous to think that the motorist should have to buy a new car every year, in order to have an up-to-date machine.

"Suppose it were necessary to buy new motor boats, new launches, or new bicycles every year. Yet it is exactly the same thing. New models are produced merely to give makers an excuse to urge those who already have their cars to buy new ones. This is what we consider grossly unfair to the owner who has paid out his good money and expects to get a long life of useful service from his car."

"Our stand on this matter has met with enthusiastic approval of all Cartercar owners from whom we have heard," continued Mr. Obermeyer, "and the dealers are realizing that it means a better all-the-year-around business for them. The man who buys a Cartercar is certain to appreciate the fact that next year his car is going to be the latest model, just as it is today. Of course, improvements will be added to the models from time to time, yet all the owners have to do is to take their cars to any of the garges at any time to secure such improvements for their own cars.

"Just as soon as the manufacturers come to a full realization of the owners' position they will discontinue all yearly models."

• • •

When you buy an automobile it isn't the machine that you buy. Your money doesn't really go for motor, and tires and wheels. What you buy is economy of time in going to and from your place of business, the pleasure of the tour through the country, the health and strength that comes with the pure air of the plains and mountains, the joy of the open road. These are the things for which you pay out your money. In figuring therefore the cost of a motor car, suggests Fred Kleyn, local dealer for the Hudson motor car, you should figure what it costs you for a year, or an average per month, including all the items of maintenance. It isn't what you pay for your car. It isn't the price of the machine. It's the cost of the car, plus the gasoline and oil to run it, and the tire renewals, and the wages of a chauffeur, and all other details of this kind added together and proportioned to the time you have used the car. And from the total so figured there should be deducted the cash value of the car at the time you make your estimate, just as a man would figure in the cash value of his stock on hand, or his machinery. The total divided into years or months represents what it costs you for automobile pleasure and profit. On this basis a car that sells at a price of, say, $2,250, or thereabouts is often found to cost really less in the long run than a car that can be bought for $300 or $400 less. It is worth while for a man to consider the style of body on the car he purchases—because beauty and style are of cash value to him when he comes to sell his used car. If it is still in style, if it is still rated as in vogue, it will be worth several hundred dollars more in cash or exchange value than a car that has gone out of style and fashion and that nobody wants. This is true also of the mechanical parts of the car. When two-cylinder cars came into use the value of the old "one lunger" dropped like a shot. When fours arrived the twos in turn took a drop. Some makers claim that now that the six-cylinder car at a popular price has arrived that fours will fall in invested value. Undoubtedly a six will be worth more than a four if this idea is correct. All these things should be given careful thought by the man who is buying a new car.

• • •

The Mutual Auto company, Northwestern distributer for the Ford cars, is in receipt of the new 1914 prices, which will be as follows:

Two-passenger roadsters	$500
Five-passenger touring cars	550
Enclosed town cars	750

All the above prices are f. o. b factory. With the announcement comes the following word: "Ford cars will not be sold for $250, $300 or three for $1,000 to any buyer or buyers either wholesale or retail.

"Ford cars will not be sold at any special price at the factory on any particular day to any buyer or buyers. The Standard Oil company or any other company has not bought the Ford business or even a single share in the company's stock and they have no intentions of selling. The Ford Motor company has no connection, whatever, with any other automobile concern. The Ford company will not market its product through mail order houses or direct to retailers or to any other channel except to regular licensed dealers."

The above statements should set at rest any question of further cut prices on Ford cars. Regardless of the fact that such reports have been generally circulated more or less, the prices stated above are the established prices for the season of 1914, regardless of where or from whom the cars are bought.

• • •

E. J. Filiatrault of the Mutual Auto company is in the East visiting the different automobile factories with which he is doing business, looking over and getting all data and information on the 1914 models.

The Mutual Auto company has received and delivered two car loads of Ford cars during the past week and is expecting the third car load the first of next week. These are all 1914 models and sold at the new 1914 prices.

• • •

Five of the new Model 79, 1914 Overland cars, were disposed of by the Mutual Auto company the past week, two of which are for immediate delivery and three for spring delivery. The first 1914 Overlands to come through will reach here about Sept. 10. The new 1914 model is one of the classiest cars that has ever been offered to the buying public. The wheel base has been lengthened from 110 to 114 inches. The tires increased from 32 by 3½ to 33 by 4. The light equipment is Gray & Davis, recognized as the best electric lighting system on the market. This car, fully equipped, includes wind shield, speedometer, side curtains and full set of tools and is being sold for $950 f. o. b. factory. The same car equipped with electric starter is $1,075 f. o. b. factory, and from all indications this is going to be one of the popular selling cars on the American marke this coming season.

• • •

Probably one of the hardest and most severe trips taken to Duluth this season by any tourist was that made by W. W. Ritchay of Kansas City, Mo., who toured all the way to Duluth in his 1913 Ford touring car, accompanied by Mrs. Ritchay, his two sons and one daughter. In addition they carried a tent, tent poles, cooking utensils, suit cases and wearing apparel, such as would be needed on a trip of that kind. Mr. Ritchay states that he made the entire trip without a mishap, whatever, with the exception of two tire punctures. He also states that they encountered some very bad and muddy roads and very deep sand, particularly from Spooner, Wis., to Duluth.

• • •

M. W. Turner and family returned last evening from Denver, Colo., where they have been on pleasure and business for two weeks. Mr. Turner, who is in the auto and vehicle business at 218 East First street, says that while Denver is all right, Duluth is better in all lines of business and is a better place to live in.

TAKE THE KIDS

TO FOND DU LAC

—ON THE—

HERALD EXCURSION MONDAY

THE LAST CHANCE THIS SEASON

School bells will soon be ringing—give the children an all-day romp in Chambers' Grove before they take up their studies.

ROUND TRIP TICKETS .... 25 CENTS

NOW ON SALE AT THE HERALD OFFICE

PRICES TO MOVE QUICK

SECOND-HAND AUTOS

2-CYLINDER RUNABOUT for	$50
2-CYLINDER MAXWELL RUNABOUT for	$250
2-CYLINDER INTERNATIONAL BUGGY; used only three months, for	$400
4-CYLINDER 30 H. P. 1912 MAXWELL Fore-door ROADSTER; good condition	$450
4-CYLINDER STUDEBAKER FLANDERS ROADSTER; good condition	$450
4-CYLINDER CHALMERS 30 TOURING CAR; A-1 condition	$500
1913 CADILAC TOURING CAR; A-1 condition	
OVERLAND 4-PASSENGER SURREY; good condition	$400

MUTUAL AUTO CO.

313 to 319 WEST FIRST STREET.

Cadillac

Standard of the World

Northwestern Cadillac Co.,

709 and 711 East Superior St., Duluth, Minn.

Duluth Auto Painting Co.

213 and 215 East First Street

NEWS AND GOSSIP OF THE AUTOMOBILE WORLD

National roads legislation will be a topic second to none discussed at the American road congress, to be held in Detroit, Mich., during the week beginning Sept. 29. This subject is one which has greatly concerned the A. A. A. national good roads board, and hence it is logical that the national legislation session should be under the auspices of the American Automobile association, which co-operates with the American Highway association in this most important of good roads gatherings. The American Highway association includes in its membership the general good roads associations in all parts of the country, while the American Automobile association contains some 500 state and local motor clubs, though both the A. H. A. and the A. A. A. also include thousands of individual members. Since the National Association of Road Materials and Machinery Manufacturers conducts its annual exhibition as a part of the American road congress, the coutry-wide importance of the gathering places it in advance of all mighway conventions.

"National roads legislation day," which will be held on Tuesday, will have speakers of national repute and men who have given much time and thought to this phase of the great subject. Three members of the joint committee of congress on Federal aid have already been invited, and since these three have put forward definite propositions concerning national roads legislation, their addresses are certain to be listened to with unusual interest. Chairman Jonathan P. Bourne of Oregon, Vice Chairman Dorsey W. Shackleford of Missouri and Senator Claude Swanson of Virginia are the three joint committee members who have definite plans to present. Since Representative Shackleford is the chairman of the new committee on public roads of the house of representatives, it is expected that he will propose something new, as he has recently made a statement which would indicate that further thought has presented advanced phases to him.

"Road users' day" will also be under the auspices of the American Automobile association, for its membership represents the most insistent class of road users in the entire country. Thursday is the day of the week for the road users, and the program which Chairman George C. Diehl is preparing promises to be an unusually attractive one. Since the man in the country is the road user who commands the greatest consideration, the usual invitation will be sent to the National Grange to supply one of its most forceful talkers. Not only is the grange interested in county and state roads, but it has also given its influence to the national movement, contending that there is now need for national, state, county and township roads in this multiplying use of the highways of the country.

• • •

The new series of Kissel Kar trucks, covering a range of six sizes, is attracting much attention on account of the odd carrying capacities upon which their construction is based. Trucks are commonly built to carry an even tonnage, but the Kissels seem to have eliminated exact competition to most of their models by building on a burden basis of 1,500 pounds, 1, 1½, 2½, 3½ and 6 tons.

• • •

The Martin Tractor company of Springfield, Mass., with a capital stock of $350,000, is a new concern in the commercial motor vehicle field. Harry G. Fisk is president; C. H. Martin, vice president and general manager; E. O. Sutton, treasurer; C. E. Beckwith, secretary. S. S. Eveland of Philadelphia is one of the largest stockholders.

The new company has exclusive rights except for the Knox Automobile company, under C. H. Martin's patents, with the privilege of issuing sublicense to other manufacturers.

• • •

A motor sales corporation to handle the output of the Marathon Motor works of Nashville, Tenn., was incorporated in Indianapolis last Tuesday with a capital stock of $100,000. The concern is under the firm name of the Herff-Brooks corporation and will control the sale of Marathon cars throughout the world.

The Marathon company has been in business for the past eight years, having been organized in Nashville by Tennessee bankers in 1905. The concern has strong financial backing, and according to the incorporators of the Indianapolis company will put a car on the market this year which will be rather amazing for the price.

• • •

E. H. Hand, for several years a prominent figure in the automobile industry as district manager and assistant sales manager of the old E. R. Thomas company, and later as district manager in Ohio and Pennsylvania for the Abbott-Detroit Motor company, has joined the staff of the J. I. Handley Company of Indianapolis, selling agents for Marion and American Underslung cars. He will supervise the sale of the Marion car in the district which includes Cleveland, Pittsburg, Buffalo, Philadelphia, Baltimore and Washington. Mr. Hand is a graduate of the University of Michigan, and entered the automobile field with the Thomas company when the automobile was regarded as an expensive toy. He has been closely associated with the success of the industry ever since, and has made a record as a salesman which is equaled by but few in the country. He is well known to the trade, generally, in the district over which he will have supervision, and his success in his new field should be as pronounced as it has been heretofore.

• • •

W. H. Stafford, president of the Stafford Ink Company of New York, is touring the continent in a 1913 Kissel Kar "6-60". A postcard sent from Italy by Mr. Stafford discloses the following good news:

"The car is doing splendidly and the box of duplicate parts is still untouched. We have been through England, Holland and Germany, covering 1,500 miles, with no trouble worth mentioning. Went over two mountain passes today and am writing this from Trafore, half way up the famous Stelvio pass, 9,300 feet above sea level."

• • •

Two University of Wisconsin students—Edwin Kohl and Klaus Bergenthal—sailed today for Liverpool to complete an automobile trip around the world, kerosene instead of gasoline being the fuel that propels their Henderson car. They will earn their way around the globe by writing their experiences. Kohl was managing editor of the University of Wisconsin daily newspaper. They had finished the first 900-mile lap of the journey, from Indianapolis to New York, and were jubilant over the prospects for the remaining 26,000 miles they will traverse before entering Indianapolis from the West. They have letters to American ambassadors and leading officials of every country they will traverse. Leaving Liverpool they will go through Scotland, England, France, Germany, Switzerland, Italy, Russia, China, Japan, and sail from there to San Francisco. Then they will return to Indinapolis along the route of the proposed $10,000,000 coast-to-coast highway. It is expected that they will have covered, when they reach Indianapolis, approximately 27,000 miles, about 6,000 miles of which will be water travel.

An intensely interesting phase of the trip to motorists, in view of the present high cost of gasoline, is the fact that the globe-motorists will do away with the use of that fuel. In France, England and other countries the price of gasoline is as high as 60 cents a gallon. In America it ranges from 20 cents to 40 cents a gallon. Kerosene, the fuel they will use owing to the equipment of Henderson cars with kerosene-burning carburetors, ranges from 7 cents to 18 cents a gallon in America and about the same price abroad.

The success of the kerosene idea was finally proved recently by a 4,015 mile trip from Indianapolis to the Pacific coast in the Indiana manufacturers automobile tour in which the kerosene-burning carburetor-equipped Hendersons were entered. Cost per passenger was less than $7 for fuel. Burning gasoline, the cost is over $80 and the low round trip rates in force on the railroads in summer make the fare from Indianapolis approximately $35.

Kohl and Bergenthal expect to return to Indianapolis within a year's time.

• • •

A Cadillac seven-passenger touring-car played a not inconsequential part in a closing act of the Texas drama in which the Lone Star state bested the Standard Oil octopus, the automobile being used at Austin for the pleasant task of transporting the $500,000 penalty to the state coffers.

The Sandard Oil's fine was paid in cash, $450,000 being in currency and $50,000 in gold. The money was loaded into a Cadillac belonging to Morris Hirshfeld, cashier of the Austin National bank. Then W. L. Folts, vice president of the bank; Assistant Attorneys General Sweeton and Cureton, and Capt. J. M. Fox, of the state ranger service, climbed into the car and made a rapid run to the capitol. The cash was placed in a telescope grip and a suitcase, having been drawn from a $500,000 deposit placed to the credit of the Austin bank in the National City Bank of New York.

Taxis and Limousines for Rent—Night or Day

Theater parties and private parties a specialty

W. H. HEALY

Garage, 309 and 311 East Michigan St.

Phones: Melrose, 88; Grand, 16

PEYTON PAPER CO. 4-6-8 West Mich. St PHONES—Grand 118 Melrose 117 and 118

Complete new stock of Roofings, Building Papers, Wrapping Paper, Twine, Printers' Stock, Stationery. Dealers Telephone, Telegraph or Write for Prices.

Do You Know Merritt & Hector PRINTERS AND BINDERS

That the best printing and binding is the cheapest? That's the kind we furnish.

"Rush Orders a Pleasure"

112 West First Street

1879 Oldest Bank in Duluth — AMERICAN EXCHANGE NATIONAL BANK — 1913 United States Depositary

A Safe Deposit Box

is not a luxury, but a necessity, to the owner of stocks, bonds, deeds, abstracts, mortgages, insurance policies, evidences of debt and other values.

Statistics show that the contents of over seventy per cent of the office and store safes in recent great fires were completely destroyed, and that only vaults of the very strongest construction afforded absolute protection.

INSPECT OUR SAFE DEPOSIT DEPARTMENT.

AMERICAN EXCHANGE NATIONAL BANK

Savings Department open every Saturday night from 6 to 8 o'clock

COMMERCIAL CARS

30 H. P., 1,500 lbs	$1,500.00
40 H. P., 2,000 lbs	$2,000.00
40 H. P., 2,500 lbs	$2,100.00
40 H. P., 4,000 lbs	$2,750.00
50 H. P., 6,000 lbs	$3,350.00
50 H. P., 8,000 lbs	$3,650.00
50 H. P., 10,000 lbs	$4,350.00

INTERSTATE AUTO CO.

KISSELKAR

5 and 7 East First St., Duluth.

Tires—Michelin, Batavia, Miller

FULL LINE OF ACCESSORIES.

Our repair and paint shops are in hands of experts

PLEASURE CARS

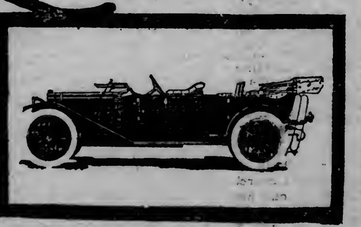

6-CYLINDER, 60 H. P.	$3,150.00
4-CYLINDER, 50 H. P.	$2,500.00
4-CYLINDER, 40 H. P.	$2,000.00
4-CYLINDER, 30 H. P.	$1,700.00
2-PASSENGER COUPE	$2,450.00
5-PASSENGER COUPE	$3,000.00
7-PASSENGER LIMOUSINE	$4,000.00

SANTAL CAPSULES MIDY

CATARRH OF THE BLADDER Relieved in 24 Hours

Each Capsule bears the name MIDY

Beware of counterfeits

WHITE SOX TAKE EXTRA INNING GAME FROM REDS

Eleven-Round Session Goes to Darby's Dooks By 5 to 4 Count.

McGraw Drives in Winning Run After Meniece Hits a Double.

(BY BRUCE)

Our side won yesterday and the winning required the battle to run in aerial form to the eleventh stanza, the score being 5 to 4 when Benedict McGraw hit one on the nose over second base and scored the eminent onioner from Woodland with the winning count.

Henry Howard Brackett, the Fatima kid, knolled in clever fashion when he wasn't issuing passes. Had there been less wobbling upon the part of his mates at critical stages of the battle there would have not been cause for the playing of the extra sessions of the fourth watch. However this gave the crowd more for their 25 and 50 cents and as the season is drawing to the sear and yellow it is perhaps for the best that it turned out as it did. Them be brave words.

Glancing over the box score one might glean the impression that the game was ragsy from the five errors stuck around opposite various names and faces. Such is not precisely the case. Three perfectly lovely double plays were pulled by our side, and Bunny Schreiber leaped into the ozone and pulled one with his glove hand a lurid liner from the bat of Old Man Curtis. Poor Fred, like Yorick we feel for him. The old fellow was awfully cut up. Percy Monahan made one of the prettiest stops that he has accomplished this season. The ball hit him on the head and bounced far away. There was a peculiar sound as the ball and Percy's head came together, but the ball may just have happened to hit one particular bone. Percy was playing the ball safe, as it was a very crucial period.

Cyrus Augustus Dahlgren started the mounding for the visitors. In the eighth session Mr. Glass went in to bat for Mr. Dahlgren and from that period until the last of the eleventh the Glass man flung the pellet. Mr. Glass has an imposing physique and a rather handsome countenance, outside of this a reputable reporter would not care to go in commenting upon his pitching proclivities.

A young man answering to the name of John Woodward was perched on first base when time was called. Many inquires were sent to the press gallery concerning the new man, or boy, rather. John comes from Two Harbors, which is nothing against him, and he has been playing semi-pro stuff contiguous to his home. Whether this is his first trip, we are unable to say. The young man's parents and several cousins were down for the debut. John fielded well but appeared nervous and quite uncertain with the cudgel. Have courage, John!

Monahan walked in our first following the successful rout of the enemy. O'Brien electrified the crowd by singling on the hit and run thing, Percy scampering to third. With the Woodland onioner down Schreiber hit one on the nose into deep center, Bell gathered it in but Percy crossed the rubber.

In the foreign second Schreiber threw one low and old Bill Dunn was safe. William actually swiped second, making the adage regarding the serving of youth sound rather senile. Brickton McAuley, night foreman of the wrecking crew, singled and the run was in.

In our second Shorty Sweeley shot one through second, Musty Moll singled over second. Brother Brackett with all high speed on beat out a bunt down the third base line. It was a shame to drag poor shivery, John Woodward in at this stage of the game, but it had to be did. John struck out Percy Monahan singled to center and Sweeley and Moll were over.

In the seventh, eighth and ninth the visitors scored. The scoring habit is thus often contracted.

In the seventh Benrud singled and was forced at second by the great Dahlgren, and Cyrus was likewise forced at the second sack by Persch. Cullis and Curtis walked and Bell was hit in the fifth rib, one run coming in through professional courtesy. Old Bill Dunn did the best he could, but Bell was stopped at second on his rap.

In the eighth with two down Benrud singled, Glass was safe on the bum chock of Moll and then Persch deliberately singled, putting another over.

Cullis singled in the ninth, advanced on the out of Curtis, went to third on a boot of Moll's and scored when McAuley hit a long fly to McGraw.

We tied the count in the ninth on Monahan's walk and singles by Meniece and Schreiber. In the last round, when all the beautiful ladies torn between worry over John's dinner and the excitement of the game, Mr. Meniece, the honest farmer, smote one to left for two bases worth. Some were mean and outspoken enough to cry out loudly that the hit was a foul. Ah, good sirs, let up hope 'tis not so. Anyway Sam advanced on Schreiber's out and scored when little Muggs McGraw, no doubt thinking of the lateness of the hour and consequent worry at home, smote a curveless one on the nose and drove Mr. Ball over the hairless head of Willie Dunn, and the game was over.

'TWAS WORTH EXTRA TIME

Duluth—	AB.	R.	H.	PO.	A.	E.
Monahan, cf	3	2	2	1	0	0
O'Brien, 2b	6	0	1	5	3	1
Meniece, rf, 1b	6	1	2	5	0	0
Schreiber, ss	4	0	1	6	0	1
McGraw, lf	5	0	1	2	1	0
Sweeley, c	5	1	1	5	3	0
Moll, 3b	4	1	1	1	2	2
Brackett, p	5	0	2	0	3	0
Wood'rd, 1b, rf	3	0	0	8	1	1
Woods, rf	1	0	0	0	1	0
Totals	42	5	11	33	14	5
Superior—	AB.	R.	H.	PO.	A.	E.
Persch, lf	6	1	3	2	0	0
Cullis, ss	4	1	1	1	3	0
Curtis, 1b	4	0	1	11	1	0
Bell, cf	4	0	0	3	0	0
Dunn, 2b	4	1	0	8	6	0
McAuley, 3b	4	0	1	1	1	1
Ford, rf	3	0	1	2	0	0
Benrud, c	3	1	2	3	11	0
Dahlgren, p	3	0	0	0	0	0
Glass, p	2	0	0	0	0	0
Totals	37	4	9	x31	12	1

xOne out when the winning run was scored.

The score by innings:

Superior	0	1	0	0	0	0	1	1	0	0	—4
Duluth	1	2	0	0	0	0	0	1	0	1	—5

Summary: Two-base hits—Persch, Schreiber, Meniece. Stolen bases—Dunn, O'Brien, Schreiber, Cullis. Sacrifice hits—Ford, Benrud, Cullis. Sacrifice fly—Schreiber. Double plays—Brackett to Schreiber to Woodward, (2); Woodward to O'Brien; hits off Dahlgren, 6 in 7 innings. Struck out—By Brackett, 5; by Dahlgren, 5; by Glass, 1. Bases on balls—Brackett, 7; Dahlgren, 3; Glass, 2. Wild pitch—Dahlgren. Hit by pitched ball—Monahan, Schreiber by Dahlgren; Bell by Brackett. Left on bases—Duluth, 14; Superior, 10. Time of game—1:55. Umpire—Elliott.

WINONA BLANKS THE LOWLY VIRGINIA TEAM.

Winona, Minn., Aug. 23.—Winona had little difficulty in taking the first game of the closing series with Virginia here yesterday, the count being 5 to 0. Two singles and two triples and an error in one round gave the Pirates all of their runs. Schultz followed Rhoades to the knoll and was effective. Snow pitched nice ball and was never in trouble.

The score: R. H. E.

Virginia	000000000	0	5 2
Winona	00050000x	5	6 2

Batteries — Rhoades, Schultz and Hardgrove; Snow and Murphy.

MAROONS TAKE FIRST FROM THE FLICKERTAILS.

Winnipeg, Man., Aug. 23. — After Grand Forks had tied the score in the ninth inning yesterday through the errors of the locals, the visitors went up into the air and Winnipeg scored the winning run in its half of the final round, winning the game by the score of 4 to 3. Wilson was hit hard in the early part of the game and was saved by some fast fielding. The visiting twirler escaped from several holes by a clever exhibition of pitching.

The score: R. H. E.

Grand Forks	000100002	3	8 2
Winnipeg	012000001	4	10 2

Batteries — Wilson and Edmunds; Boly and Bachant.

TWO REAL STARS WITH THE ST. LOUIS CARDINALS

KONETCHY AND WINGO.

NATIONAL LEAGUE

Easy for Boston.

Boston, Mass., Aug. 23.—Boston's batting was timely yesterday and the locals easily defeated St. Louis, 9 to 1. The visitors started in as though they were going to drive Rudolph from the mound in the first inning, but he settled down and kept the hits well scattered.

Doak, who started the pitching for the visitors, was wild and errors by St. Louis infielders allowed the locals to score. In the sixth inning Boston made three hits with none out before Doak was taken out. Geyer, the relief pitcher, stopped the scoring in the sixth, but he also was batted hard later in the game.

Chicago	100000000	1	5 1
New York	013010300	8	7 0

Batteries—Doak, Geyer and Wingo, Roberts; Rudolph and Whaling.

Reds Win Another.

Brooklyn, N. Y., Aug. 23.—Cincinnati made it two straight with Brooklyn yesterday, winning by 7 to 2 through Allen's wildness and Rucker's ineffectiveness. Allen left Rucker a full house with nobody out in the third inning through passing Johnson and Bescher and hitting Bates and Egan greeted Rucker with a single, sending two runs across. After disposing of Marsans and Hoblitzel in the sixth, Rucker grew careless and Cincinnati scored three runs on five hits, three of them infield scratches. Egan singled in the ninth and scored with Hoblitzel on the latter's homer to center.

Johnson was batted freely but kept hits well scattered except in the second when four hits, including a triple, netted only a single tally.

Cincinnati	002003002	7	9 0
Brooklyn	001000000	2	11 1

Batteries—Johnson and Kling; Allen, Rucker and Miller. Umpires—Klem and Orth.

Play Tie Game.

Philadelphia, Aug. 23.—Philadelphia and Pittsburg played a tie game here yesterday, the contest being stopped, owing to darkness, after twelve innings of play with the score 3 to 3. Philadelphia made its runs in the third inning on two singles, a double by Cravath, an error and two stolen bases. In the next nine innings only three hits were made by the home team. Pittsburg used two extra pitchers owing to pinch hitters being used. One of the latter, Hyatt, scored Wilson and himself in the seventh inning with a home run drive. The visitors tied the score in the eighth on two singles, an error and a sacrifice fly. Fine fielding plays by Cravath and Dolan prevented the visitors from winning in the tenth and eleventh innings, respectively.

Pittsburg	000000210000	3	10 2
Phila...	003000000000	3	9 4

Batteries—Adams, Robinson and Camnitz and Gibson, Simon; Mayer, Seaton and Killifer. Umpires—Brennan and Eason.

Cubs Lose to Giants.

New York, Aug. 23.—New York made it two straight over Chicago yesterday, winning the second game of the series by 8 to 1. Cheney was wild and ineffective in the third inning, when the champions took a winning lead by scoring three runs. Vaughn, a former member of the New York Americans, who is trying to come back with Chicago, was not hit hard, but the champions bunched their three hits with his two passes for four runs.

Tesreau, the New York pitcher, was wild, but the Chicago batsmen could not hit him with men on bases.

Chicago	100000000	1	5 1
New York	01301030x	8	7 0

Batteries—Vaughn, Cheney and Archer; Tesreau and McLean. Umpires—Rigler and Byron.

AMERICAN LEAGUE

Phillies Win Second.

Chicago, Aug. 23.—Quick thinking, clever base running and three bunched hits yesterday gave Philadelphia the second game of the series with Chicago, 2 to 1. Buck Weaver of Chicago paved the way to victory for the league leader when he failed to pay attention to the umpires. Murphy filled out to start the eighth, Oldring singled and Eddie Collins did likewise, sending Oldring to second. Baker filed out and Oldring took third. Collins then stole second and Weaver, taking Schalk's perfect throw, went to the ground with Collins safe on the base. Oldring remained calm on third, while Weaver lay there thinking Collins was out. He rose and then rolled the ball in the direction of the pitcher's box, and Oldring, quick as a flash, darted home with the tying run. McInnes followed with a single and Collins came home with the winning run. The score:

Philadelphia	000000020	2	5 1
Chicago	000000100	1	7 3

Batteries—Houck, Plank and Schang; Russell, Cicotte and Schalk. Umpires—McGreevy and Connolly.

Divide Double-Header.

Detroit, Aug. 23.—After losing the first game of a double-header yesterday to Detroit, 7 to 4, because the locals knocked Russell Ford off the mound in less than four innings, New York evened up by winning the second contest, 12 to 7. In the last game, North, a South Michigan league recruit, made his debut in a Detroit uniform, and when he was not issuing passes, he was yielding base hits.

Three hits, an error and Willett's two bases on balls gave New York their four runs in the early innings of the first game. Detroit hit in two tallies in the third, and found Ford and Keating for seven safe drives in the fourth. These produced five runs and were enough to win. McConnell replaced Keating in the sixth and pitched good ball.

Schulz, in the second game, shut Detroit out until Cobb's daring base running broke New York's defense in the seventh. The Georgian singled, took two bases on Veach's short single and set sail for the plate when Maisel dropped the ball. The throw to the plate was high, but Gossett tagged Cobb out and then dropped the ball. Four hits, including Cobb's triple, gave Detroit three more runs in the eighth and four hits in the ninth gave the locals another trio of runs, but Hartzell cut the rally short by retiring Veach. New York hit safely only in the innings when runs were made.

First game— R. H. E.

New York	202000000	4	6 2
Detroit	002500000x	7	14 3

Batteries—Ford, Keating, McConnell and Sweeney; Willett and McKee. Umpires—Evans and Ferguson.

Second game— R. H. E.

New York	251003100	12	12 1
Detroit	000000133	7	13 3

Batteries—Schulz and Gossett; North, House and Stanage. Umpires—Ferguson and Evans.

Senators Are Blanked.

St. Louis, Aug. 23.—Roy Mitchell kept the Washingtons' hits well scattered, shutting the visitors out, while his teammates hit Boehling for three runs.

St. Louis scored its first runs in the third inning when Agnew and Shotten singled and advanced a base on Morgan's wild throw. Austin beat out an infield single, scoring Agnew, and while Gandil was disputing Umpire Dineen's decision, Shotten crossed the plate. Shotten scored the third run in the eighth when he singled and stole second, scoring on Austin's double. Washington's scoring chances were spoiled by two double plays. The score: R. H. E.

Washington	000000000	0	5 1
St. Louis	00200001x	3	11 1

Batteries — Boehling and Henry; Mitchell and Agnew. Umpires—Egan and Dixon.

Naps Lose Another.

Cleveland, Aug. 23.—Boston won again yesterday from Cleveland, 2 to 1. It was a pitchers' battle in which honors were even between Bedient and Gregg, but Bedient had the better support. Boston scored its first run in the fifth inning. Carrigan singled to right. Jackson thought he had a chance to throw the Boston manager out at first, but the ball slipped from his hand and rolled to the grandstand and Carrigan took second. He scored on Bedient's pop fly, which was misjudged by Leibold and counted for two bases. Yerkes' double and Carrigan's single produced the deciding run in the seventh. The score: R. H. E.

Cleveland	000000010	1	8 2
Boston	000010100	2	8 1

Batteries—Gregg, Cullop and O'Neil; Bedient and Carrigan. Umpires—O'Loughlin and Sheridan.

BASEBALL STANDINGS

Northern League.

Standing of the Clubs.

	Won.	Lost.	Pct.
Winona	80	38	.678
Superior	70	41	.631
Winnipeg	68	52	.567
Duluth	63	51	.553
Minneapolis	62	58	.517
Grand Forks	52	64	.448
La Crosse	40	75	.348
Virginia	29	85	.254

Yesterday's Results.

Duluth, 5; Superior, 4.
Winona, 5; Virginia, 0.
Winnipeg, 4; Grand Forks, 3.

Games Today.

Duluth at Superior.
La Crosse at Minneapolis.
Virginia at Winona.
Grand Forks at Winnipeg.

National League.

Standing of the Clubs.

	Won.	Lost.	Pct.
New York	79	35	.693
Philadelphia	65	42	.607
Chicago	62	54	.534
Pittsburg	60	53	.531
Brooklyn	50	61	.450
Boston	48	64	.429
Cincinnati	48	72	.400
St. Louis	43	74	.368

Yesterday's Results.

New York, 8; Chicago, 1.
Pittsburg, 3; Philadelphia, 3.
Cincinnati, 7; Brooklyn, 2.
Boston, 9; St. Louis, 1.

Games Today.

Chicago at New York.
Pittsburg at Philadelphia. (Two games.)
Cincinnati at Brooklyn.
St. Louis at Boston.

American League.

Standing of the Clubs.

	Won.	Lost.	Pct.
Philadelphia	77	38	.670
Cleveland	69	48	.590
Washington	64	50	.562
Chicago	63	67	.525
Boston	55	68	.487
Detroit	50	68	.424
St. Louis	48	74	.392
New York	38	72	.345

Yesterday's Results.

Detroit, 7, 7; New York, 4, 12.
Philadelphia, 2; Chicago, 1.
Boston, 2; Cleveland, 1.
St. Louis, 3; Washington, 0.

Games Today.

Philadelphia at Chicago.
Washington at St. Louis.
New York at Detroit. (Two games.)
Boston at Cleveland.

American Association.

Standing of the Clubs.

	Won.	Lost.	Pct.
Milwaukee	75	52	.590
Minneapolis	73	54	.575
Louisville	75	55	.560
Columbus	71	56	.559
Toledo	57	67	.460
St. Paul	56	67	.455
Kansas City	46	79	.368
Indianapolis	45	79	.363

Yesterday's Results.

Minneapolis, 9; Kansas City, 5.
Columbus, 4; Toledo, 0.

Games Today.

Columbus at Toledo. (Two games.)
Indianapolis at Louisville. (Two games.)
Minneapolis at Kansas City.
Milwaukee at St. Paul.

COBB AND JACKSON IN A PRETTY RACE

TY COBB.

One of the great questions of the game today is whether Ty Cobb can beat out Joe Jackson for the batting honors of the American league. Here is the latest picture of the Georgia Peach, taken in front of the Detroit dug-out before the start of one of the Philadelphia games. There are hundreds of admirers of the Detroit man who believe that he will pass Jackson in the race for slugging honors.

AMERICAN ASSN.

Kaws Batted Hard.

Kansas City, M., Aug. 23.—"Bill" Lang, late of the Chicago Americans, was handed a 9 to 5 defeat by Minneapolis yesterday on his first appearance on the mound for the locals. The men from the north had no difficulty in hitting Lange, and they bunched their safeties in two innings with telling effect. The locals made a great effort to tie the game in the ninth, scoring four runs on two walks, Drake's home run, Carr's double and Barbeau's single. Score: R. H. E.

Minneapolis	004004001	9	12 2
Kansas City	010000004	5	7 6

Batteries — Gilligan and Owens; Lange and O'Connor. Umpires—Murray and Connolly.

Senators Blank Hens.

Toledo, Ohio, Aug. 23.—The pitching of Jeff Davis was too much for Toledo and Columbus won by a shutout yesterday, 4 to 0. With two men gone in the first, Smith, Kirke and Gardner singled but Stump fanned. Score: R. H. E.

Toledo	000000000	0	8 1
Columbus	10010010	4	12 1

Batteries—Brenton, Baskette, Benn and Devogt; Davis and S. Smith. Umpires—Westervelt and Handiboe.

SIX REMAIN IN NEWPORT PLAY

McLoughlin and Niles Rest for the Semi-Finals Monday.

Newport, R. I., Aug. 23.—The tennis in the all-comers' tournament was somewhat delayed today owing to heavy rains during the night. The courts were well drenched, but as they were very dry the showers improved them. Despite lowering skies, a large number of enthusiasts gathered on the veranda of the casino.

John R. Strachan of San Francisco was drawn against Wallace F. Johnson of the Davis cup team on the grand court while R. Norris Williams of Philadelphia played W. M. Washburn of New York on one of the side courts. It was a day of leisure for Nathaniel W. Niles of Boston and Maurice E. McLoughlin of San Francisco, who are to meet the winners of today's contest in the semi-finals Monday.

Niles will meet the winner of the Williams-Washburn match, and McLoughlin will play the winner of the Strachan-Johnson contest.

The second championship of the present tournament was won yesterday when G. C. Caner took the United States interscholastic title by defeating Jerry H. Weber in the final round of the schoolboy play. Caner easily defeated Weber, 6-0, 6-1, 6-1.

ANOTHER "HOPE" INTO THE DISCARD

"Bull" Young Is Sent to Dreamland at Vernon By Jess Willard.

Los Angeles, Cal., Aug. 23.—A right hook to the jaw, preceded by a left jab which half turned him around, sent "Bull" Young to dreamland for more than an hour at Vernon arena last night and Jess Willard won in the eleventh round of their scheduled twenty-round go. Young was examined by four physicians as he lay in the ring and was pronounced in no danger. He was then removed still unconscious to a hospital.

The battle was a farce until the last round. Willard towered over his opponent and seemingly hit him at will, while Young apparently was so muscle-bound he could not straighten his arm. Early in the fight Willard cut Young's face to ribbons.

SPORTING EVENTS OF THE PAST WEEK AS SEEN BY THE HERALD CARTOONIST

ENJOY A GOOD MEAL

among pleasant surroundings — American and Chinese dishes, private dining rooms. Everything homelike. Music every evening.

TUXEDO CAFE
214 West Superior Street.
Opposite Gasser's Store.

WE know that every owner of a car does not buy his own oil personally, that is why they have so much engine trouble. Those who demand

MONOGRAM OIL

in their engines are having less trouble and far better results.

Kelley HARDWARE CO.
118 & 120 WEST SUPERIOR ST. DULUTH, MINN.

SOME GREAT STARS HAVE COMPETED FOR DAVIS CUP

The Crack Tennis Players of the World Have Entered Lists for the Greatest Prize of the Game.

The first challenger for the Davis international tennis cup was John Bull, who could not see why his young cousins across the large pond should keep a large silver trophy emblematic of the world's tennis championship, so he sent over three of his sons a trio of the best tennis players in England, to curb the Yankees and capture the cup. Incidentally one of the men was H. Roper Barrett, who with C. R. Dixon tried hard to lower the colors of Maurice E. McLaughlin and Harold H. Hackett in the doubles at Wimbledon recently. The other two were A. W. Gore and E. D. Black.

So sure were these players of their ability to trim the American squad of Malcolm D. Whitman, Holcombe Ward and Dwight F. Davis that they didn't even bother to take any preliminary practice. Instead they spent the time prior to the matches, which were held at the Longwood Cricket club in Boston, early in August, tripping about the country. The result of the matches played is now a matter of history. Whitman vanquished Gore in three straight sets, Davis took three sets out of four from Black, and the doubles team of Davis and Ward defeated Black and Barrett in three sets. The match between Davis and Gore, in which the American led 9-7, 9-8, was never finished. The English calleneged again in 1901, but were a little wary and, as they could not gather a team of sufficient strength, withdrew the challenge.

Send Great Teams.

John Bull was unwilling to let another year go by without making a grab at the cup, and so in 1902 set the famous Doherty brothers, H. L. and R. F., with Dr. Joshua Pim, upon us. Billy Larned, Whitman, Davis and Ward sent them back without the cup. The matches were fought on the Crescent Athletic club courts at Bay Ridge before the largest crowds that had attended a tennis match in this country. There were many followers of the game who placed the blame for England's defeat upon Dr. Pim. H. L. Doherty, it will be remembered, did not play in the singles at all and made his only appearance in the doubles with his brother.

Doherty Brothers Invincible.

England was successful on her third attempt to lift the cup. The matches were played on the Longwood Cricket club courts, Aug. 4, 5 and 6, 1903. R. F. Doherty injured his shoulder in practice, but rather than forfeit his place on the team he defaulted his first match to Billy Larned and then came back and defeated Robert D. Wrenn in three sets out of five. H. L. Doherty easily dipsosed of Wrenn in straight sets and took three out of five from Larned. The Dohertys together grabbed off the doubles from the Wrenn brothers, losing only one set. During 1903 the Britons made a clean sweep in America for H. L. Doherty carried off the national singles title at Newport by beating Larned and with his brother successfully defended the doubles title which they had won the preceding year.

America Challenges.

America failed to challenge in 1904, but Belgium, France and Austria sent teams to England. None of them could do anything against the holders. In 1905, however, the United States decided that it was about time the bowl should come back to Uncle Sam's trophy room. Ward, Larned, Beals C. Wright and William J. Clothier were delegated to wrest the trophy from John Bull's grasp. Belgium, France, Australasia and Austria felt that they, too, would like to have the bowl and sent teams to the scene of the fray. Their aspirations, however, were knocked into the proverbial cocked hat by the Americans in the preliminary rounds. In the challenge round at Wimbledon H. L. Doherty captured five set matches from both Ward and Larned.

Ward's match against Doherty was one of the most spectacular conflicts ever seen in a Davis cup series. Ward battered down Doherty's defense, and won the first two sets at 9-7 and 6-4. His great battle was too much for him, however, and he wilted, losing the next three sets with very little struggle. S. H. Smith stopped Larned and Clothier in three out of four sets each. The Dohertys made the rout of the Americans complete by vanquishing Ward and Wright in three sets out of five.

Beat Australasians.

In 1906 Ward, Wright, Raymond D. Little and Kreight Collins were chosen for America's challenge team, but an accident to Wright which necessitated the amputation of the index finger of his right hand kept him from playing in England. Collins was unable to get into form when he struck the change of climate, and so Ward and Little had the task all to themselves. France and Australasia also challenged, but the former defaulted.

America beat the Australians 3 to 2 in the preliminary round. Both Australian victories fell to Arthur F. Wilding, who vanquished Ward and Little in the singles. In the challenge round S. H. Smith took straight sets from Ward and repeated with Little. H. L. Doherty topped Ward in three sets, but was forced to five before he vanquished Little. The Dohertys took the doubles, three sets to one.

Cup Goes to Australia.

Beals Wright and Karl Behr started for America in 1907, but were unable to get beyond the preliminary round, where they were beaten by Norman E. Brookes and Wilding, the brilliant Australians. The antipodeans defeated England's representatives, A. W. Gore, H. Roper Barrett and M. J. G. Ritchie, with very little trouble and took the cup to the other side of the world.

J. C. Parke and Richie came to America in 1908 to play in the preliminaries and took only one match from the Americans at Longwood. Wright and Larned played in the singles, Wright losing the lone match to Ritchie, while T. B. Alexander and H. H. Hackett were on the turf for the doubles.

Alexander and Wright went round the world to play the Australians in the challenge round, and although they made a brilliant showing against Brookes and Wilding were unable to take the cup home. Wright defeated both the Australians in the singles and, due mainly to his brilliant play, the doubles went to five sets before Australia won at 6-4, 6-2, 5-7, 2-6, 6-4.

Young McLoughlin Appears.

After winning the preliminary in 1909 from England, McLoughlin, who had just made the debut as a Davis cup player, went to Australia with Melville H. Long, but they were unable to take a match from Brookes and Wilding. There was no competition in 1910, but the following year England's representation was beaten again by America. Wright, McLoughlin and Larned went to Australia, but failed.

Last year Dixon, Parke and A. E. Beamish vanquished Brookes, Heath and Dunlop at Melbourne and carried home the cup, only to have it taken this year by the Americans, who will bring it back to where it came from. In 1912 America challenged, but did not send a team.

KNOWN THE WORLD OVER

OF all Summer comforts—there's nothing like an early in the morning, clean, Gillette shave, dipping the face in cool water, patting dry with a towel.

Gillette Safety Razors, $5 and up.
Gillette Blades: two sizes of Packet,
6 Blades (12 *shaving edges*), 50c;
12 Blades (24 *shaving edges*), $1.00.
Dealers everywhere in this city.

GILLETTE SAFETY RAZOR COMPANY, BOSTON

BASEBALL

TOMORROW Double Header First Game at 2 pm.

SUPERIOR vs. DULUTH

LAST GAME OF THE LEAGUE SEASON

DOUBLE BILL TO END THE SEASON

Here we are, fans, almost at the end of the season.

The double bill of tomorrow will officially bring the 1913 schedule of the Northern league to an end.

Duluth and Superior will face each other at Athletic park for two games. Peggy Rhodes is scheduled to work, for the first time this season, in a game against his old teammates. It is very likely that Dahlgren will pitch against the Pegger.

With favorable weather conditions, the bargain matinee should bring out by far the largest crowd of the season. This will be the last chance of the year to see professional baseball played here—and there will be two games.

There should be 5,000 fans on hand when the first game is called. If there isn't the largest crowd of the season, then there is something the matter with baseball in this town.

Occasionally you hear some man state that he is through with baseball for the reason that all of the players are disposed of before the end of the season.

Wonder if this fan has ever stopped to think of the position of the small league team. Wonder if he has ever stopped to think where the money is coming from to provide baseball. If it had not been for the fact that Smith and Miller were sold this season, and had it not been for the fact that certain merchants helped with advertisements, the Duluth Baseball association would today be facing a deficit of some $3,000.

That is one of the reasons why it is an imperative matter to dispose of players when a price is offered for their delivery. Another reason—the drafting season gives the big leagues a chance to get any player the scouts may recommend. Therefore when any larger league magnate makes a cash bid for a player higher than the draft price calls for, the magnate is rather helpless in the matter.

Baseball in the little league is not exactly a bed of roses. It is a scramble from the jump to make both ends meet. The fan is often thoughtless; he does not consider that several men are often supporting the game simply from the fact that they are thorough sportsmen. Such has been the case in Duluth. From President Blume down there is not a man connected with the business end of the association who desires to make a cent out of the game.

The race is all but through. Two games will bring the season to a close. The new league has been a success; has, in fact, given Duluth faster baseball than it has had for some time. It would be a tribute to the management to have the largest attendance of the season upon the closing day. It is to be hoped that the books will show a balance at the close of the season—and it will require one of the largest crowds of the season to bring this about.

MEMPHIS MAN LEADS IN CHESS TOURNEY.

Chicago, Aug. 23.—B. B. Jefferson of Memphis, went into first place at the end of the twelfth round of play in the annual tournament of the Western Chess association yesterday. E. P. Elliott of Minneapolis and J. S. Morrison, present champion, of Toronto, tied for second place. Following are the scores of the leaders.

	Won.	Lost.
Jefferson	9½	2½
Elliott	9	3
Morrison	9	3
Hahlbohm	8	4
Gessner	8	4
Scrivner	8	4

Three rounds will be played tomorrow and the tournament will close with two rounds Sunday.

NORTHERN POWERS TO PLAY WITH SUPERIOR.

A team composed of Great Northern Power company employes will play a team from the Superior Water, Light & Power company tomorrow morning at Athletic park.

The Duluth boys trimmed the Superior aggregation in a previous game to the tune of 24 to 9, and if they succeed again tomorrow they will dine at the Superior boys' expense. The Great Northern Power company lineup is as follows: Underhill, catcher; Fredrickson, pitcher; Saulie, shortstop; Skelton, first base; Conley, second base; McLaughlin, third base; Ames, left field; Miller, center field; Maruska, right field.

POWERBOAT REGATTA OPENS AT KEOKUK.

Keokuk, Iowa, Aug. 23.—Thirty snorting speedboats plowed over the course on Lake Cooper today, on parade before several thousand spectators who witnessed the opening of the annual regatta of the Mississippi Powerboat association. The course is said by experts to be the fastest in the country and the time of a mile a minute, a speed never yet officially recorded, is expected before the close of the meet.

The first heats for small boats in classes A, B and C were scheduled for today. The Scary William, a local boat which made exceptional time at the recent regatta at Quincy, has been picked to win. There was much interest in the performance of the Ethel IV, owned and driven by Miss Ethel Salisbury, fiance of C. P. Hanley, secretary of the Mississippi association. Muscatine boatmen are placing their faith in her to win. The Greyhound and Teaser II have been backed by members of the Quincy Boat club.

CHANCE SAYS YOUTH IS A STAR CATCHER

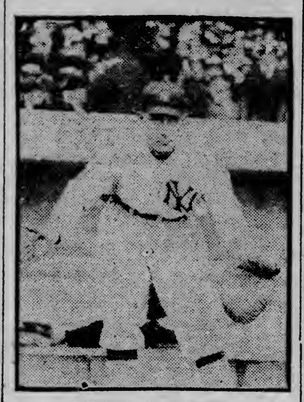

EDDIE GOSSETT.

SENTA WINNER OF YACHING TROPHY

Lake Geneva Craft Wins Championship of Inland Lake Association.

Oshkosh, Wis., Aug. 23.—Senta of Lake Geneva, although finishing fifth in yesterday's yacht races on Lake Winnebago, won the championship of the Inland Lake Yachting association, and thereby carried off the Clark-Ordway cup as the reward. Senta won two firsts, two thirds and one fifth during the five days of racing.

Kathryn II of Oshkosh got second place in the championship struggle with one first, three seconds and one fifth, while Troubadour of White Bear, St. Paul, with one victory, two seconds, a third and a fourth, got third place. La Belle of Oconomowoc was fourth; Aderyn II of Menasha, Gretchen III of Neenah and Glyndwr of Oshkosh finished in order.

A thirty-mile northerly wind kept the boats from making the best of time yesterday, and La Belle proved to be by far the better in the gale. Kathryn started off in the lead, but Skipper Graham Bullen sent La Belle into the front the second time around the triangular course and increased his lead to the end, being four minutes ahead of Kathryn, which finished second. Gretchen, Troubadour and Senta crossed the line in the order named. Monona capsized, although all of the boats reefed.

Monona was the Class B event winner with two firsts and one second, Kite of Madison was second with a first, second and fourth. Leah of Oconomowoc, Menasha of Menasha and Nip of Oshkosh followed. In yesterday's race Kite won an easy victory, with Leah, Edith, Nip and Menasha following in order.

La Belle, by virtue of yesterday's victory, won the Gilbert cup, while Gretchen secured the Valentine consolation prize.

All cups were presented following a dinner last night.

THREE GOOD RACES ON SALEM CARD.

Salem, N. H., Aug. 23.—Three races, all stake events and all for trotters, were on the card at Rockingham park yesterday. The feature race was the 3-year-old trotting division of the American Horse Breeder futurity, worth $6,000, which was won by the Pennsylvania colt, Dillon Axworthy, in straight heats. He took a lead in each heat and held it to the end. Peter Johnson was early on the field to give him an argument and the Pesnsylvania colt could handle the mount of Cox with ease. Tom Murphy kept up his winning career in the 2:09 trot in which he started two horses, drivisg Marigold himself and obtaining Geers to drive Ruth McGregor. Marigold won in straight heats and Ruth got second money.

A big field started in the 2:18 trotting stake and this furnished the best race of the day. Judson Girl, driven by Walter Cox was returned the winner after four heats as she broke in the second and lost to Star Winter. Uncion was the contender in the first heat, but lameness cause his withdrawal before the race was finished.

FIST BATTLE DRAW.

"Battling" Johnson and Tom Thomas Go Fifteen Rounds at Winton.

Winton, Minn., Aug. 23.—(Special to The Herald.)—"Battling" Johnson of Washburn, Wis., and Tom Thomas of Eveleth fought fifteen rounds to a draw here last night before a large audience.

Clymer Is Ill.

Minneapolis, Minn., Aug. 23.—Otis Clymer, center fielder of the Minneapolis American association team, of whom much is expected in the last lap of the pennant race, arrived here yesterday suffering from stomach trouble. His illness kept him out of the game at Milwaukee yesterday. Physicians have ordered him to take at least a week's rest.

Rath Goes to Kaws.

Chicago, Aug. 23.—Morris Rath, second baseman of the local American league club, was released yesterday to the Kansas City club of the American association. Rath was drafted from the Baltimore club in 1911.

DINWIDDIE AND KENNEDY WIN TITLE IN DOUBLES

Head of the Lakes Open Tennis Tournament Will End With Singles Contest for Championship.

Courtenay Dinwiddie and Lauren Kennedy won the doubles championship of the Head of the Lakes open tennis tournament and the first leg of the Bagley trophy by the defeat of R. Bissonnette and W. Bell, 6-2, 6-3, 6-2.

The scores fairly represent the difference shown in the play of yesterday afternoon. In general the play of the victors clearly excelled their opponents. The net play of Kennedy was particularly effective, while Dinwiddie did some very effective court covering.

The Dinwiddie-Kennedy combination presented the all round ability and exhibited no weakness in its play. Many points were scored by passing either Bell or Bissonnette at the net, and in general the back court play of the losers was not up to the form exhibited by the winning pair.

Play in the singles is down to the finals. Dinwiddie and Lauren Kennedy will meet in the championship round. Kennedy defeated Fraker, 8-10, 6-0, 6-4, 6-0, and Dinwiddie defeated Washburn, 6-1, 4-6, 6-3, 8-10, 7-5. This was one of the hardest contests of the entire tournament, as the score indicates. It was really any one's contest up to the conclusion of the final set and there was little to choose between the two players.

This has been one of the most successful tournaments ever held at the Head of the Lakes and the final game for the singles championship should be one of the best played here during the season. Both of the contestants are in the best of shape and both are playing their best game at the present time. Credit is due to those in charge of the tournament for the successful manner in which it has been conducted. The tourney now almost over has been a great boost for the game here and it will be the means of promoting greater interest in the play of next season. Uniformly the play has been about the best ever seen in any tournament upon the local courts where the players for the greater part were made up of Duluth men.

LACK OF IRISH PLAYERS WORRIES NEW YORK SCOUT

St. Louis, Mo., Aug. 16.—Scout Bob Connery and his New York confrere, Dick Kinsella, are back from the land of Texas, with harrowing tales of the Lone Star state's brand of heat and scarcity of ball players.

"There are parts of Texas," said Kinsella, "which are removed from the engine rooms of Satan's big plant only by a thin crust. I was working right over the boiler for a week, and I lost fourteen pounds. Finally I decided to go to some health resort where we could sleep. We unanimously selected St. Louis, and believe me, the climate here is all too merry.

"There was a delegation of scouts gum-shoeing through the Texas league when I was there," continued Kinsella.

"Exactly fourteen of us took a look at the same ball player on the same afternoon. There were a few other people in the stand besides us, that afternoon.

"However, that particular player and all the others down there don't amount to much. And I discovered the reason: There isn't an Irishman in the lot. Occasionally you'll find a fellow named Murray or McDuff; but on closer inspection you'll learn that these names are only a cloak for Levinski or Coveleski.

"I believe I can explain the scarcity of Celts in the game today, though. They're all in politics. It comes easier than working on the tropical diamonds of the South.

Queer Talent.

"There's a funny lot of talent in the Texas league. They pull something original every season and their 1913 brand of the unexpected is to bunt on the third strike. Everybody's doing it and sometimes they get away with it.

"There are other interesting things in Texas. The magnates, for instance. They have most resourceful magnates in the country, a crowd that stacks up like a lot of comic opera brigands. They lure a herd of scouts down there every summer with telegrams praising their players; but the only thing you can get is heat prostration.

"The modern order of scouts, in their reunion last week, bumped into one resourceful magnate. He's an Irishman and has a Jew for a business partner. This Celt had an outfielder who does everything but throw. His whip is worse than Spike Shannon's. Well, we all were wise to this player's shortcomings, but the manager insisted on telling us that he had a great arm. Finally in the sixth inning the player in question ran in for a sensational catch of a line drive at his shoe tops. The Irishman started to cheer. The Jew came running over from another section of the stand and said:

"'Gee, ain't it too bad he can't throw.

"They reorganized the business office lineup of that club the next day.

A Wise Manager.

"We went to another town to look at a pitcher. This magnate likewise was a wise head. He built his grand stand so far back from the catcher that you could easily see the pitcher with a pair of strong field glasses. We were getting a birdseye view of the game from the closest possible point of advantage when the magnate said:

"'Did you see the hop on his fast ball.'

"I started for St. Louis on the next train north.

"Anyhow, you can't accomplish much with these raw X performers. McGraw would much prefer to pay $5,000 for a player than he would pay $500. Indeed, he frowns on cheap purchases, and if you'll look up the dope you'll find there aren't many drafted or cheaply acquired men on his club. You've got to pay the price to get the talent—that is, consistently."

Arthur Irwin, the New York American's scout, was the only one who saw any good players in the league. He bought four men, including a promising young first baseman, 32 years old. Some of the New York scribes contend that Chance will get a winner in New York when he puts Irwin on the press gate taking passes.

CHRISTY MATHEWSON IS JUST AS GOOD AS EVER

New York, Aug. 23.—At an informal gathering of newspaper men in this city the other day the topic of baseball was being discussed. The name of Christy Mathewson figured prominently in the conversation, as is inevitable whenever the national pastime is the theme. After most of the scribes had borne their testimony as to the personal and professional worth of "Big Six," an old baseball reporter put a cap on the eulogies, remarking:

"Matty isn't a mere baseball player—he's an institution."

That remarkable tribute was hailed with delight, as being a most apt description of the Giants' great twirler.

There are a number of stars in baseball at the present time who have made and are making a marvelous stand against the inroads of time. Prominent among these may be mentioned Hans Wagner, Napoleon Lajoie, Eddie Plank and Mordecai Brown.

But of them all Matty is putting up the most brilliant opposition to the ravages of the years. The best that the others are doing just now is holding their own. They are holding Father Time off at arm's length, but the old fellow is close enough to them to worry them in their playing.

But in the case of Mathewson it is different. Instead of stopping to spar with the old gentleman with the scythe he is going steadily on—improving his game, mastering his technique and acquiring the supreme artistry of the mound.

This year of 1913, which many had thought would mark the last of his active service, finds Mathewson again at the zenith of his prowess, with a little added craftiness. He is an artist, and all true artists never cease striving to improve their art—and they never cease loving it. Who can look upon the eager, smiling and boyish countenance of Matty as he stands in the box and say that he does not love the game?

The position he holds in the esteem of the baseball fans and the public at large, which, of course, is the same thing, is unique. If a vote were taken tomorrow to settle the question as to who is the most popular man in organized baseball there is no doubt that Matty would carry the election by a large majority.

"What would happen to McGraw," asked this same old scribe, who had characterized Matty as an institution, "if he were to incontinently fire Mathewson after the manner of Murphy in giving old Mordecai Brown the gate?"

The consensus of opinion was that if McGraw did such a thing he might just as well lock up the Polo grounds. That is just how close "Big Six" is to the hearts of the baseball public.

But there is no danger of John J. ever doing such a thing. In the first place, he is not a Murphy in any corpuscle of his compact being, and in the second place Matty's art will continue in his head long after it has departed from his arm, and as a mere instructor he would be more valuable to McGraw than the average twirler is on the mound.

Is there a boy on any sand lot in the United States who would have to inquire who was meant when the name Matty were mentioned?

Mathewson is a true sportsman. What could have been finer in spirit than his words and actions when in the last world's series two victories were kicked away from him by the ineptitude of his teammates, robbing him of the supreme laurels in baseball, for which, so far as he believed, he would never have another opportunity to compete. The splendid magnanimity he exhibited then is one of the reasons why he is in the game now, an artist and true sportsman—first in victory, first in defeat and first in the hearts of the fans.

BILL DAHLEN TO GET THE "OFFICE"

New York, Aug. 23.—Harry Smith manager of the Newark team of the International league, which is believed to be a sure pennant winner this year, will succeed William Dahlen as manager of the Brooklyns at the end of the present season. At least this is the story circulated by insiders who know what is going on behind closed doors at Ebbets Field. The Brooklyn and Newark clubs are owned outright by Charles H. Ebbets, Steven W. McKeever, Edward J. McKeever, Henry W. Medicus and others. The failure of the Dodgers and the wonderful success of the Indians have prompted deep thought among the owners of the teams. It is said that President Ebbets' loyalty to Dahlen remains unshaken; that he ascribes the many defeats since July to a chapter of accidents, not managerial blunders, and that he believes Bad Bill should be retained at least for another year. On the other hand, it is reported that the McKeevers, who have invested big money in both clubs, are inclined to heed public clamor, which is for a change in the management of the Brooklyns.

The McKeevers, it is said, did not relish the trading of Pitcher Stack to the Cubs, particularly when he retired the Phillies with three hits the next day. In looking over the available candidates for the Brooklyns' management, therefore, Harry Smith has won the McKeevers' favor, and so the story goes he will be strongly backed by them for the job, with Ebbets, of course, having the final say.

Smith is a veteran catcher, a bright, intelligent man who is immensely popular with the Newark players. He was a member of the Boston National league team two years ago when the Brooklyn club purchased his release and turned him over to Newark. When Joe McGinnity sold the Indians to the Brooklyn magnates, Smith was appointed manager. The Newarks this year have been under his exclusive control, and he has handled them with so much skill and judgment that they are not only winning the championship of their circuit for the first time in many years, but also have made $50,000 for their Brooklyn employers.

When Smith takes hold of the Dodgers—and wise men say he is sure to get the position—Dahlen can have the management of the Newarks if he desires it. Upon Smith's recommendation the Brooklyn club already has purchased Atchison, the Newark's star left-handed pitcher, who will begin work with the Dodgers not later than Aug. 22. It is learned that Smith has urged the Brooklyn club to take Second Baseman Getz and Outfielder Willie Zimmerman too, as he believes that those men will strengthen the Dodgers next year. The Brooklyn club will not purchase Pitcher Enzmann, however, but a draft for him will be filed in September.

OREGON KID GAINS COVETED HONOR

Chicago, Aug. 23.—The Oregon Kid, 20-ft. 125-horse power hydroplane, was tentatively selected yesterday as the third boat to represent America next month to compete for the Lord Harmsworth trophy. A committee from the Motor Boat Club of America, here last night, confirmed the choice of James H. Pugh's Disturber II and, it was stated, practically decided on the Oregon Kid. The first boat of the three to represent America was Ankle-deep, owned in New York by Count Casimir Makowski, selected at a former meeting of the committee.

The Oregon Kid is owned by Million Smith of Portland, Or. It demonstrated that it was of international caliber by attaining a speed of 48.11 miles an hour in the squally sea of the lake here yesterday.

Races Are Featureless.

With a choppy sea and an impromptu program no motor boat history was written in the national meeting in this harbor yesterday. A few handicap races were run, but the starting was so inaccurate that the relative positions of the boats meant little. In one of them the judges did not take the time at all. Barnacle received a handicap of two and one-fourth seconds from Hydro-Bullet and beat the latter by about three minutes. Barnacle was the only boat to go a two-mile lap under three minutes and she was only a few seconds inside. Oregon Kid went against the half-mile record but registered only a 37 2-5 seconds.

A sailing race for women was on the program, but the wind was rather high and when Mrs. Ann Branneck, skipper of a local boat, was knocked overboard by a swinging boom, the race was called off. N. I. Rumbinkum, one of the amateur crew of a yacht moored in the basin, swam to her assistance and helped her into a motor boat.

MILWAUKEE WOMAN WINS GOLF TITLE.

La Crosse, Wis., Aug. 23.—Miss Beagle Greene of Blue Mound, Milwaukee, defeated Mrs. C. J. Felber of La Crosse in the finals of the women's state golf tournament here yesterday afternoon 1 up for the championship of the state. Mrs. B. A. Young of La Crosse defeated Mrs. W. A. Thompson of La Crosse 1 up in nineteen holes for the president's cup. Mrs. J. J. Ablett of La Crosse defeated Mrs. Toswulde of Sheboygan 2 up and 1 to play for the directors' trophy and Miss August Rahr of Manitowoc won the La Crosse cup from Mrs. Ralph Toland, La Crosse, 1 up.

IRENE BEAU WINS FEATURE AT DES MOINES.

Des Moines, Iowa, Aug. 23.—A duel in which Irene Beau won over Charley R. in the 2:30 pace proved the feature of the opening day of the Great Western Circuit races. In the first two heats Irene Beau broke and Charley R. finished ahead, but in the third, the order was reversed. Irene Beau also the last two heats straight, setting the pace from the start.

CONTRACT SIGNED FOR CUP RACES.

New York, Aug. 23.—Contracts between the New York Yacht club and the Royal Ulster Yacht club for next year's race for the America's cup have been signed, sealed and delivered and now nothing stands in the way of the contest. The official announcement to the effect will be made in a day or two.

The New York club is going ahead with its plans for the defense of the cup and announcement will also soon be made as to the size of the boat which will meet Sir Thomas Lipton's 75-footer, Shamrock IV, as well.

TRAP SHOOTERS AT COGSWELL, N. D.

Cogswell, N. D., Aug. 23.—(Special to The Herald.)—Three professional shooters and thirty-five amateurs from a dozen or more towns in this section of the state attended the trap tournament here. Krieger was high man among the professionals with 173 out of 200 and J. J. White of this place was winner among the amateurs with 170. Another shoot will be held before the opening of the hunting season.

Adams and Aitkin.

The Adams baseball team will play at Aitkin tomorrow. Delburn will do the mound work for the Triple A team and Posten will be on the knoll for Aitkin. The Adams boys desire a game for Aug. 31.

STAGELAND

At the Lyceum

"Mixed Signals" a two part Kinemacolor comedy of the seaside heads the Lyceum program for tomorrow and Monday. Capt. Bill's daughter elopes with the handsome young lighthouse keeper, and is cast off by her hardhearted father. A mistake in the signal code reunites as well as reinforces the family and brings the story to a hilariously happy finish. Tulip cultivation will also be shown in Kinemacolor. The black and white program includes "Grand-dad" a two-part Broncho feature, which is a superbly acted drama, featuring an old man and a very clever little girl in heart stirring scenes.

On Tuesday and Wednesday the Kinemacolor feature will be "Everyman's Journey" and three-part story of the famous old English morality play. Like Bryant's "Thanatopsis," the theme is one which compels the attention of every mortal, but the pictorial beauties of the journey "To that bourne whence no traveller returns" makes this one of the noblest subjects ever screened in Kinemacolor. Also on these days Maude Fealy will be seen in a two-part Taanhauser feature "Little Dorrit" which is a dramatization of Dickens famous story.

On Thursday, Friday and Saturday the greatest feature every released by the Reliance company "A Fight for Right" will be shown. This play was written by the famous author James Oppenheim and deals with the problem of prison labor. A number of scenes were made in Sing Sing and give an excellent idea of the interior of this famous prison. The Kinemacolor program for these days is headed by "A Scrap of Paper" a comedy drama of the highest class, with scenes laid in and around a French chateau. The latest fashions in outing costumes will also be shown on these days.

Sigurd Erdtman will be heard in different solos on Sunday, Tuesday and Wednesday.

• • •

One of the big features of the scenic splenders of "Everywoman," the huge dramatic spectacle which Henry W. Savage will offer here shortly, is a representation of the riotous revelling of a New York crowd on Broadway, on New Year's eve. To approach realism in his production Mr. Savage had Walter Burridge, his scenic artist, and George Marion, his stage director, visit the congested partions of "the gay white way" for the purpose of absorbing atmosphere as the clock was striking the hour at the birth of the new year. In this scene over 150 people appear in the stage picture.

At the Orpheum

Duluth theatergoers will have pleasant recollections of "The College Widow," one of the most sparkling comedies of recent years.

The original "Widow" will be at the Duluth Orpheum next week, headlining the second bill of the season with a new vaudeville sketch. She is Miss Lida McMillan, the originator of the role of the college widow in the George Ade comedy in New York and London. Miss McMillan was also the original Mrs. Jeffries, Jr., in Charles Klein's "Third Degree" company.

Miss McMillan therefore brings a well established reputation to her present vaudeville venture, which is her first. The sketch she has chosen is called "The Late Mr. Allen" and is the work of two of the best known figures in vaudeville, Bozeman Bulger the well known sporting writer, and Miss May Tully, who was seen in Duluth last fall in one of the biggest comedy hits of the season. The playlet tells the story of a husband and a private party in the course of which the wife appears at the psychological moment when the husband's guest is kicking a champagne glass from his hand. Thereupon the wife declares that the husband is dead to her. She adopts mourning for her "late" spouse, and goes in for ethical culture. The husband repents and longs for a reconciliation. His friend of the private dining room undertakes to smooth matters over, and succeeds most admirably by telling the so-called "widow" that she herself is in love with "The Late Mr. Allen" and that if the "widow" has no objection she would like to marry him. The "widow's" jealousy is aroused and she decides to take back her erring spouse. The playlet is said to be filled with amusing slang, bright lines, and clever situations, and it has been a big hit with vaudeville audiences during the few short weeks of its existence.

Orpheum audiences need no introduction to Kellar Mack and Frank Orth. They have been seen here before, and were generally acknowledged to be two of the cleverest comedians ever brought to the Duluth theater. Both of the young men are successful song writers, and their sketch "The Wrong Hero" offers them plenty of opportunity to introduce both their songs and comedy lines. If they are as popular as they were a year ago, they should be one of the big hits of next week's bill.

Four young women who call themselves the Four Athletes will present an act which is said to combine grace, beauty and strength. Any one of the four, it is said, might lay claim to the title of "The Perfect Woman" as far as physical perfection goes at least. Their act consists of aerial and acrobatic work, which it is announced they perform in an original and finished manner.

Nothing is more popular with a vaudeville audience than a good musical act, especially if it is presented in an original manner. The Three Bohemians, who will be on next week's bill, are said to have such an act. They are supposedly street singers and musicians. They play several different stringed instruments, and have good voices. The act is not without its comedy touches, and it has been scoring heavily since it opened on the circuit.

Della Rosa and Marcelle are making their first tour of the United States, and will be at the Duluth Orpheum next week. Mlle. Rosa arrived in New York from Berlin on the Adriatic Monday, Aug. 11, and Duluth will be the second city in which she has appeared in the United States. Both Mlle. Rosa and her partner have a well established reputation in Europe. Mlle. Rosa has a soprano voice which is said to be of remarkable quality, and Marcelle is a baritone. They sing with orchestra accompaniment, with their own accompaniment, and without instrumental music. Their selections cover a wide range, and the act is said to be something rather out of the ordinary in vaudeville music.

Bogert and Nelson have an act which they call "The Busiest Day of His Life." It is in two scenes. The first shows the exterior of a theater with Mr. Bogert as the property boy and Miss Nelson as the lady impressario. The second scene is a minstrel first part, with Miss Nelson as the interlocutor and Mr. Bogert as the end man. The other members of the company are painted on the canvas, and the two performers give a minstrel show of their own. The act is said to be a first class mirth provoker.

The seventh act will be a bicycle turn presented by two men and a young woman, who call themselves the Heuman Trio. One of the features of the act is a novel one mile race.

The "News Views" shown by the Kinedrome will offer some interesting motion picture films of current events, and the Orpheum orchestra under the direction of Fred G. Bradbury will complete the program with "The Poet and Peasant" overture, which is always welcomed on any program. The bill will continue all week with a daily matinee, opening Sunday afternoon.

At the Empress

"A Knight for a Day," with Janet Priest, which will be seen at the Empress theater for four days starting with matinee Sunday, Aug. 24, is a musical comedy which is said to be an uncommonly good entertainment, and the admirer of tuneful music, abundant funmaking and dashing, strenuous stage movements, will, it is claimed, have nothing to regret if he patronizes the performance.

The music is among the best that Mr. Hubbell has placed to his credit, and he already is quoted high in the musical comedy market. He has written a succession of tunes, all of which will be whistled, and he has orchestrated them with taste and neat fantasy which add to their effectiveness and give them value above that possessed by those of the average musical comedy score. "Life Is a See-Saw," "The Little Girl in Blue," "I'm Married Now" "Whistle When You Go Out" all have known the widespread popularity that is enjoyed by catchy music of this variety.

The big success of the tabloid version of the "Knight for a Day" is done in one hour and twenty minutes, which does away with all the long waits and the unnecessary by-play seen in the big show. In all the cities that have had the shows, patrons say that for an hour and a quarter's entertainment the tabloid has never been surpassed.

Janet Priest, who succeeded Mabel Hite in the role of Tilly in the original production of "A Knight for a Day," has been re-engaged to act the same part in the tabloid version of the piece. Miss Priest has a character part that may have been especially written to suit this diminutive and eccentric comedienne, who, owing to her cleverness and perseverance, stands near the head of her profession. With its many opportunities afforded Miss Priest, her success of the past few years has been repeated. The critics have been unanimous in praise of Miss Priest's achievements in the role of "Tilly." Her character impersonation is said to be one of the most artistic efforts of her career.

• • •

For the three days starting Thursday matinee, Aug. 28, another Empress vaudeville road show will be the attraction. The acts booked are Hunter and Ross, who have a comedy offering, "500 Pounds of Candy;" Silber and North in a comedy, singing, talking and dancing offering, "The Bashful Man and the Maid;" Mr. and Mrs. Thornton Freil in a comedy sketch, and Rehlander's trained pigs.

Empress Notes.

Ross & Stewart open for a tour of the Western Vaudeville Managers' association time next week. They will make a tour of the circuit.

• • •

Charles Burns and Ruth Clarke have been engaged by William Friedlander for prominent parts in the Interstate Producing company's tabloid, "The Interstate Review."

• • •

Annie Howard, of Flynn & Howard, is spending a six weeks' vacation at her home in Savannah, Ga. She will shortly join her husband, Barney Flynn, who is starring with the Interstate's latest success, "I Should Worry." Miss Howard will become a member of the same company. "I Should Worry" has been routed for forty weeks, opening its regular season at the Orpheum, Gary, Ind., this week. It will then go on to the Butterfield circuit, then to the Allardt-Thielen, and then on to the Jake Wells time in the South.

• • •

Selma Corbett, blackface comedienne, has been booked for a tour of twenty-eight weeks by the W. V. M. A.

• • •

Sam Liebert & Co., who appeared at the Empress last week in their newest offering, "After the Wedding," written by Addison Burkhardt, will appear at the Majestic theater, Chicago, next week.

• • •

The W. S. Butterfield houses in Michigan opened on Aug. 10 with vaudeville. "Hello Bill," Halton Powell's tabloid, played Port Huron, Mich., Aug. 17.

TWO OF THE STARS WITH "A KNIGHT FOR A DAY" AT EMPRESS

OSCAR KAUFMAN.

JANET PRIEST.

SOLOIST AT THE LYCEUM

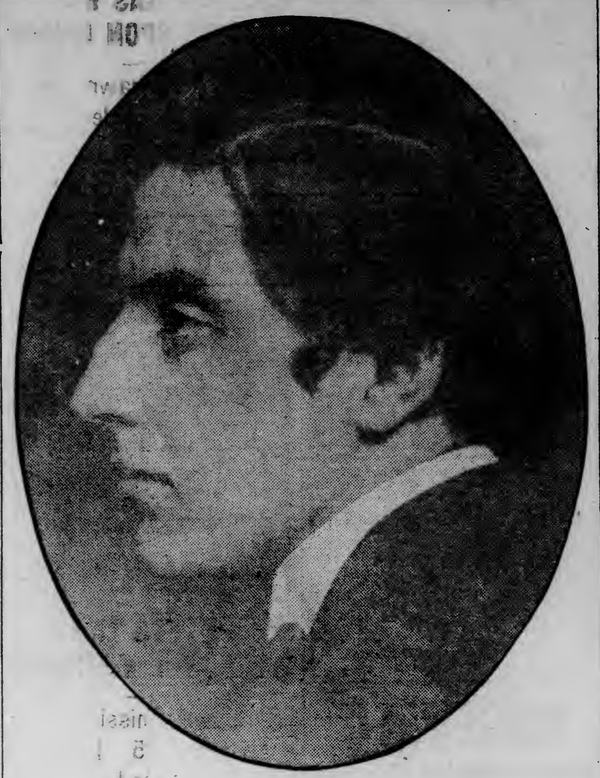

SIGURD ERDTMAN.

GOSSIP OF THE RIALTO

William Faversham's Shakespearean plans for the coming season contemplate, besides "Julius Caesar" the production of "Romeo and Juliet" and "Othello." Faversham will play Romeo and Iago, while his leading lady will be Cecilia Loftus, who will play Juliet and Desdemona. Mr. Faversham played Romeo many years ago to Maude Adam's Juliet, while Miss Loftus has played Shakespearean roles with E. H. Sothern, and also played the balcony scene with Faversham at a charity matinee last spring.

Julie Opp (Mrs. Faversham) will play Lady Capulet and Emelia, while B. D. MacLean will play Mercutio and Othello. In the latter role MacLean will repeat a success he has made on numerous previous occasions. The other parts in the new productions have not yet been assigned, but among the members of the company will be Arthur Elliott, Ernest Rowan and Miss Jane Wheatley.

Mr. Faversham will launch his new productions on Dec. 29, at the Royal Alexandra theater, in Toronto, and will take them into New York after engagements in Montreal and Boston. This fall he will make a flying trip to the Pacific coast with his production of "Julius Caesar."

• • •

Frederic Thompson has gone to San Francisco and has inaugurated plans for activities connected with the forthcoming Panama exposition. It now develops that he has obtained a concession at the big fair. He plans to build a mammoth "Toyland," specifying that it is to be one which will appeal especially to grown-ups with young hearts.

• • •

Mlle. Dazie has assembled the company which will appear with her in the Barrie playlet, "Pantaloon," over the Keith and Orpheum circuits. Mlle. Dazie will, of course, play Columbine; William C. Schrode will be the Harlequin; Charles B. Fisher, the Pantaloon; Harry Taylor, clown; W. C. Tucker, policeman and Ethel Sprague, the baby. William Seymour, who staged "Pantaloon" for Charles Frohman, will again direct the production.

• • •

At this writing it looks as if Frank Daniels, the eminent comedian and spendthift, would shortly appear in a revival of "Little Puck," one of his earliest and greatest successes. If "Little Puck" is revived it will be transformed into a musical comedy of the more modern pattern.

• • •

David Warfield has begun rehearsals. This season he will appear in his first success under the direction of David Belasco, "The Auctioneer." According to the present outlook his season will begin at the Belasco theater on Sept. 8.

• • •

Reginald de Koven and Daniel V. Arthur have at last succeeded in finding a successor to Bessie Abott in the title role of "Robin Hood"—a necessity created by the assignment of Miss Abott to "Rob Roy." Heloise de Paszthory, a Hungarian dramatic soprano, will sing the role. Miss de Paszthory has appeared successfully at the Royal opera, Budapest, and at Covent garden. She once appeared in America at the Irving Place theater in the German version of "The Merry Countess."

• • •

"Little Children of Today," written by Sam Shipman and Clara Lipman, and produced some time last season by Clara Lipman at Atlantic City, will be the vehicle in which Louis Mann will exploit his popularity this season. It is understood Mann will be under the direction of the Shuberts. Emily Van Wellman will be the only member of Mann's "Elevating a Husband" to go with the new show.

• • •

George McManus, the cartoonist-creator of "The Newlyweds," and Mrs. McManus, the original of Mrs. Newlywed, will become a feature of Keith vaudeville on Aug. 25, when their comedy act, written by Bert Levy, himself a celebrated cartoonist and vaudeville favorite, will have its premiere. There will be a Newlywed baby, but this will be an adaption and not an original McManus creation.

• • •

Catherine Countiss has returned to New York to resume her activities in vaudeville. She is already booked for over forty weeks in her successful emotional playlet, "The Birthday Present," a blend of comedy and sentiment in which she found immediate and cordial recognition, during a preliminary tour last spring, following its premier at Keith's Union Square theater.

• • •

Dore Davidson, who has been occupying his leisure moments during his engagement with the "Blue Bird" company while on tour last season, has managed to evolve a unique plot which he has constructed into play form, and is now ready to submit to the producing managers. It has been copyrighted under the title "A Tragedy of the Fog." An uncommon twist in marital relations and parental influence is exposed, leading to a most startling denouement.

• • •

Cohan and Harris have definitely decided upon the new musical play in which Raymond Hitchcock is to appear this season. It is entitled "The Beauty Shop," and is by Channing Pollock, Rennold Wolf and Charles J. Gebest, who were responsible for the book and score of "The Red Widow." Mr. Hitchcock's medium for the past two years. The premiere of the piece will take place on or about Sept. 25, and there will be a preliminary "road" tour before the New York engagement.

• • •

Klaw & Erlanger have bought "The Poor Little Rich Girl," one of last season's big successes, from Arthur L. Hopkins.

• • •

The tour of May Buckley in "A Romance of Billy Goat Hill," will begin Aug. 30. Lee Morrison has charge of the production.

• • •

Jacob Wilke, well known in Duluth as an agent for William A. Brady, is part owner of a new production of "The Only Law," which was first presented in New York at the Hackett theater two seasons ago, with Ben Johnson as the hero. The new production will open in Denver on Sept. 7. Ben Johnson is to appear in his original role. From Denver the play moves east, anticipating a Chicago run.

FEW PEOPLE KNOW WHAT THE MINNESOTA STATE FAIR IS

Education and Entertainment to Suit the Taste of Everyone.

Combines the Qualities of the Playground and the School.

Only those in close touch with the great state fairs of today have any adequate idea of what they have come to be and mean in the movement for human betterment and material progress. From one-idea beginnings, these institutions have come to be annual expositios of the best results in every line of industry. They furnish practical object lessons that can be studied and applied with profit by men, women and children in every walk of life. They are the "melting pots" where all of the elements of strength in the commonwealths are welded into effective machines of progress. They are the places where the people all come for amusement or instruction, and, by walking shoulder to shoulder with their fellows, gain a broader outlook. They are sources of education, entertainment, recreation, and inspiration, the people's combined playgrounds and schools for a week.

Among these great institutions the Minnesota State fair and exposition is an acknowledged leader. This is true because of its location between Minneapolis and St. Paul with a population of over 600,000 within a five-cent carfare radius; because of its ability to care for great crowds; and because of the liberal and progressive policy of its managers who offer more money in premiums, furnish the greatest possible variety of the best educational displays and working exhibits, and present an elaborate program of high-class amusement features.

Judging from figures and present prospects, probably 400,000 men, women and children from all parts of the Northwest will visit the Minnesota State fair during the first week in September, 1913. It ought to be of more than passing interest, therefore, to know what will attract this multitude of people, will satisfy them, and will make them want to go again. The appeal made by this state fair is so many sided that it is hard to sum it up in a few sentences, and many people will go for reasons that are not patent to the ordinary state fair student, but, in the main, its appeal may be categoried as follows:

Men.

The men interested in agricultural subjects (a large and rapidly increasing number) and the actual farmers will go to the fair to study the million-dollar display of the country's best live stock, the soil products collected from all parts of the state and displayed so as to completely mirror Minnesota's ground-producing possibilities, the seventy acres of machinery, inventions and farm implements, the display of dairy products and methods, the horticultural and floricultural display and the apiary exhibit. By this study they will get information, ideas and methods that will make their work easier and enable them to get better results.

Women.

The women from farms, from the towns and cities will go to see what some 2,000 of their sisters have made and exhibited in the women's building, to study the state's best babies entered into the baby health contest, to take part in or profit by the varied instructive and entertainment features arranged for by the women's state fair committee and the Minnesota Farm Women's Press association and many of them will go to profit by the exhibits made principally by and for their men folks.

Children.

The children from all over the Northwest will go because they can and because every one else is going and when they get there they will find a hundred and one things that will make them catch their breaths with wonder and excitement and will make lasting impressions that will become factors in their developing lives. They will find inspiration in the work of other children, displayed in the school exhibits building. Wherever they go any day of the fair they will find objects of special interest from red balloons and mechanical toys to bucking buffaloes and fireworks. Monday, the opening day of the fair, will be Children's day and all of the youngsters under 14 years of age will be admitted to the grounds free if accompanied by grown people. On that day of days there will be a number of special feaures intended to interest the kiddies. The principal event will be an elaborate free program in the coliseum or livestock pavilion, given by the children of the Minneapolis and St. Paul playgrounds. Nearly 300 children will take part in athletic games and sports and will give a number of fancy drills and exhibitions.

The men and women who are in business or professional life or are following any of the skilled trades will go to find what others accomplished in their lines of work.

The General Public.

The general public, made up of the classes above referred to and of all others, will go to see the great program of amusements. This includes championship horse and automobile races; scenes from the Wild West and thrilling exhibitions by the world's most famous cowboys and cowgirls on bucking broncos, buffaloes and mules; magnificent fireworks; vaudeville; shows; a splendid society horse show; a dog show; music all day and evening on all parts of the grounds; and many other features. Conservatively estimated the management will offer $5 worth of entertainment for 50 cents.

Is it any wonder that hundreds of thousands of people will visit the world's greatest state fair during the first six days of September?

• • •

CLEANING WHITE GLOVES.

Baltimore American: Instead of sending one's gloves to the cleaner to be worn out in a few weeks, one can clean them at home if she will buy one of the long wooden hand and arm pieces that are to be found in the shops for 40 cents, then the glove can be scrubbed with a wet sponge, that is saturated with ether, and wrung out only enough to prevent it dripping.

TWO VAUDEVILLE FAVORITES WHO WILL RETURN TO DULUTH

KELLAR MACK AND FRANK ORTH.
At the Orpheum Next Week.

LYCEUM
Week Commencing Tomorrow
1 to 5—7 to 11 P. M.
Sunday and Monday.
KINEMACOLOR
"MIXED SIGNALS."
"TULIP CULTIVATION."
Black and White.
"GRAND-DAD."
Two Part Broncho Feature.
Tuesday and Wednesday
KINEMACOLOR
"EVERYMAN'S JOURNEY."
3-part Photoplay of the Great English Morality Play.
Black and White.
MAUDE FEALY
—IN—
"LITTLE DORRIT"
Dicken's Famous Story.
Thursday, Friday and Saturday
KINEMACOLOR
"A SCRAP OF PAPER."
"THE FASHIONS."
Black and White.
"THE FIGHT FOR RIGHT."
Reliance Masterpiece.
SIGURD ERDTMAN
Soloist.
FLAATEN'S ORCHESTRA OF SIX PIECES.
SIX REELS—ONE HOUR AND FORTY MINUTES OF ENTERTAINMENT.
Matinees, 10c; Nights, 10c and 20c.

NEW Orpheum
BOTH PHONES 2416.
Second Avenue East and Superior St.
THEATER INTERNATIONAL VAUDEVILLE
THIS THEATER IS A PART OF THE GREAT ORPHEUM CIRCUIT.
M. Meyerfeld, Jr., President. Martin Beck, Managing Director.
ANOTHER GREAT SHOW, STARTING SUNDAY MATINEE, AUGUST 24
LIDA McMILLAN SUPPORTED BY S. T. LEAMING & CO.
In "THE LATE MR. ALLEN,"
A Comedy Sketch By Bozeman Bulger and May Tully.
Two Popular Song Writers
Kellar MACK & ORTH Frank
Presenting "The Wrong Hero."
A Combination of Grace,
4—ATHLETOS—4
Beauty and Strength.
THE THREE BOHEMIANS
Street Musicians and Singers.
DELLA ROSA & MARCELLO
Vocalists and Musicians.
BOGERT & NELSON
"The Busiest Day of His Life."
HEUMAN TRIO
Sensational Cyclists.
TWILIGHT PICTURES.
SYMPHONY ORCHESTRA
Matinee daily; best seats 25c
Nights, 10c, 25c, 50c, 75c.

THE DIVERTING MUSICAL PLAY
EMPRESS
A KNIGHT FOR A DAY
WITH JANET PRIEST AND
12 Smiling Sirens Seldom Serious
23 PEOPLE
A $2 Production at
10c, 15c, 20c and 25c
MATINEE 10c (Except Sundays)
4 DAYS STARTING SUNDAY, AUG. 24.

SAYS BRIDE HAS A PAST

Duluth Man Claims Wife of a Month Has Another Husband.

She Seeks Divorce on the Ground of Non-Support.

Whether Ida Levine, bride of a month, who started divorce proceedings against her husband, Mones Levine, in district court this morning, has been brought face to face with a past, depends on further investigation of Levine's assertion that his wife has another husband living from whom she has never been divorced.

In district court this morning, Levine appeared with his attorney C. V. McCoy to oppose his wife's attempt to secure alimony. He represented to the court that his wife had another husband living at Winnipeg and asked the court to refuse her temporary alimony.

The court continued the case two weeks until further investigation of Levine's claims could be made. In the meantime, Levine is directed to pay his wife $10 a week for her support. Levine is a peddler residing at 722 East Third street. Prior to his marriage on July 20 last he was a widower with five children ranging in age from 17 to 4 years. He is 45 years old.

Mrs. Levine in her suit for divorce charges cruelty and alleges that her husband is miserly and stingy and has failed to properly support her during their short matrimonial career. She claims to be a widow and is the mother of a 6-year-old boy.

She asserts that prior to coming to Duluth she resided for eighteen months in St. Paul where she managed to make her own living and a much better one than she has as the wife of Levine, she asserts.

During the early part of July she visited relatives in Duluth and while here met Levine, who made love to her. She claims that he told her that he was a prosperous merchant and operated a large and profitable business.

Visited His Home.

At first she laughed at his love tales but later decided that it would do no harm to investigate. So she took a trip with Levine to his house. There she found no carpets, no curtains to the windows, no pillow slips or blankets on the bed and but a few dishes.

For a while it looked if the marriage deal was called off, she said. She did not relish the idea of living amid such surroundings and she told him so. Only after he had promised to fit out the house according to her wishes and had begged and implored her to marry him did she finally consent, she says.

After the wedding, the looked for change in the appearance of the Levin household was not effected. She hinted to her new husband about it at first and then firmly but gently insisted that something be done. She claims that she was told to "mind her damn business."

About a week after the nuptials, she claims that she was in sore need of an $8 dress and bought one. This, she claimed, brought on a storm of abuse from her husband. On Aug. 17 last she claims that she went to visit her sister and on returning to her own home was told by Levine that she was no longer wanted. This Levine denies in his answer.

In his affidavit filed with the court this morning, Levine claims that his wife represented to him that she had been divorced from a former husband, Isaac Bellar during the year 1909 at Toronto, Ont. Attorney McCoy also presented an affidavit that she had told him the same story.

In Canada, getting a divorce is not an easy matter. Attorney McCoy claims that the woman told him that she got the divorce from the judge of the superior court at Toronto. He claims that she told him that she had forgotten the name of the judge or the attorneys and had lost the papers.

Attorney McCoy has written to the authorities at Toronto to have the records searched for the record of any such proceeding. A two weeks' continuance has been granted pending developments.

RED LAKE FALLS' BIG MARKET DAY.

Red Lake Falls, Minn., Aug. 23.—(Special to The Herald.)—Farmers for miles tributary to this city are bringing samples of their products to town for the big market day to be held Monday when prizes will be given for the best exhibits to be selected for Red Lake county's exhibit at the Minnesota state fair.

The Red Lake Falls band will entertain the visitors with some excellent music.

The articles brought in by the farmers will be exhibited on South Main street.

TOO LATE TO CLASSIFY

One Cent a Word Each Insertion. No Advertisement Less Than 15 Cents.

FOR SALE—FORTY ACRE FARM IN Hermantown, only six miles from Duluth Heights, half cleared, six-room house, barn, etc., price $1,300 for quick sale J. A. Forsman, 5202 Ramsey street, West Duluth; phone, Calumet 328 M.

WANTED TO BUY—300 SHARES CUYuna Mille Lacs; state lowest price. Z 363, Herald.

MARRIAGE LICENSES.

Thomas N. Robinson of Great Falls, Mont., and Norma E. Carlson.
George B. Wood and May L. Ostergren.
William Collatz and Regina Meyer.
John B. Solem and Anna Grande.
John Peterson and Mary Personen.
Ivan Shebalj and Marie Tomaich.
Leon Duylschlaever and Julia Cools.

SOLID GOLD WEDDING AND ENGAGEMENT RINGS made and mounted to order at Henricksen's.

MONUMENTS.

You cannot afford to overlook our big display of monuments. Located opposite Y. M. C. A. Bldg. We can save you money and guarantee the very best quality. Come and be convinced. N. W. Monument Co. 231 W. 2nd St.

MONUMENTS TO ORDER. DIRECT from the factory; no extra expenses; you save 20 per cent. Chas. Benson, 2301 W. Second St. Phone Lincoln 334.

LARGEST STOCK OF HIGH GRADE monuments in the Northwest; call and inspect before buying elsewhere. P. N. Peterson Granite Co., 230 E. Sup.

CARD OF THANKS.

WE WISH TO THANK OUR FRIENDS, relatives and especially the members of the West Duluth police station for the floral offerings and kindness extended to us during the loss of our baby, Pearl.
MR. AND PAUL WINTERS.

WE WISH TO CONVEY TO OUR many friends and neighbors and the Brotherhood of Railroad Trainmen our heartfelt thanks for their sympathy and the beautiful floral offerings at the death of our loving son.
MR. AND MRS. A. W. FRASER.
Proctor,

Marine

NEW SERVICE TO CANADIAN PORTS

Mutual Transit Company Boats Will Cross Lake Superior.

The Mutual Transit company has inaugurated a new service to the Canadian Head of the Lakes. Westbound steamers, after delivering freight at Portage Lake, will cross Lake Superior to Rock of Ages and go to Fort William around the westerly end of Isle Royale.

This course is at right angles to the regular routes of steamers on Lake Superior and masters are warned to keep a lookout for the Mutual Transit boats.

This new service will be a great help to the shippers at Fort William. It will afford them a chance to get their goods shipped with as good dispatch as their competitors who are more fortunately situated.

GOODRICH LINER ON GRAVEL SHOAL.

Marinette, Wis., Aug. 23.—The Goodrich Transit line steamer Georgia is aground at Fish Creek. Last night, about 11 o'clock, the liner, in rounding the Fish Creek point, apparently turned too short, and ran upon a gravel shoal. She was still aground this morning. There were about 150 passengers aboard and many of them have gone ashore. There was little excitement.

The accident happened about 1,200 feet from the Fish Creek steamboat docks and she is aground not more than 150 feet from the shore.

Reports this morning indicate that she is not in any danger, but that she may be aground for some time.

Sault Passages.

Sault Ste. Marie, Mich., Aug. 23.—(Special to The Herald.)—Up: Rochester, Ericsson, 1 p. m. Friday; Harvard, Andaste, 1:30; Farrel, Wells, Neepawa, 2; Leopold, Cert, Hally, 3; Ralph, Connolly Bros., Harold, Alberta, Ionic, Brewer, Thos. Adams, 4; Buffington, Amasa Stone, 6; Cory Stanton, (small) Samuel Mather, Maida, 7; Albright, 7:30; Crete, Octorara, Phipps, 8; Sylvania, Clement, 11; Mohegana, Aloha, midnight; Ashley, 3 a. m. Saturday; Hemlock, Republic, 4; Frick, William Livingstone, 5; Hurburt L. Smith, Sherwin, 6:30; Hart, Ball, 7:30; Wilbert Smith, Lakewood, Kalkaska, Fryer, 8:30; B. Lyman Smith, Matthews, 9; Steinbrenner, 10; Brazil, Argus, 12:30 p. m.

Down: Fairmount, 12:30 p. m. Friday; Rockefeller, Martha, 1; Howard Hanna, 1:30; Goulder, Athabasca, 2:30; Ketcher, Steel King, 3:30; Baker, 4:30; Dan Hanna, 6; Robert Holland, Bassett, Friant, Centurion, 7:30; Hill, 8:30; Yates, 9:30; Hydrus, 10; Sheadle, 10:30; Gettysburg, Melbourne, 11:30; Kaministiquia, Morrow, midnight; Andrews, 1 a. m. Saturday; Augusta, Stearn, 1:30; Peter White, 3; J. J. Brown, 4; Lakeland, 5; Buehelm, Carnegie, 5:30; Juniata, 6; J. E. Upson, Derbyshire, 7; Walters, 7:30; Gates, Boston, 8:30; Helf C. Dunham, 9:30; Clarke, Keewatin, 10; Kerr, 11; Randolph, Warner, Warriner, noon.

Detroit Passages.

Detroit, Mich., Aug. 23.—(Special to The Herald.)—Up: Sharpless, 11:50 a. m. Friday; Chicago, 12:30 p. m.; Presque Isle, 12:50; Jenkins, 1:15; Spaulding, 1:40; Caldwell, 2:10; Edenborn, England, 3:30; Perkins, Annie Laura, 5:50; Peters, 6:10; Pollock, 6:15; Peter Reiss, M. A. Hanna, 9:30; Curtiss and barges, Dimmick, 10; Empress Midland, Normania, midnight; Ishpeming, Holmes, 2:20 a. m. Saturday; McDouglass, Berry, M. A. Bradley, 2:40; Indus, 3:30; Eads, Bryn Mawr, 4; Gilbert, Perseus, 4:20; Kirby, Alpena, 5; G. Mather, 4:30; Jupiter, 6:45; Schoonmaker, Delaware, Maritana, Zillah, Miztic, Peshtigo, Gohawk, Richardson, 7; Palmer, Howard, Shaw, 7:10; John Barlum, 7:20; Calumet, 9; St. Paul, 9:15; Imperial, 9:40; Rainey, 11:20.

Down: Italia, 11:40 a. m. Friday; Christopher, 11:50; Nye, Riddle, noon; Booth, 12:35 p. m.; Waldo, 1:20; Mary Boyce, 12:25; Joshua Rhoades, Zimmerman, Magna, Caldera, 3; Seneca, Lumberman, Stanley, Jeannette, 3:40; Malietoa, 4:05; German, 4:10; Weston, 4:30; Neptune, Gogebic, 5:30; Norway, Snyder, Utica, 5:45; Wawatam, 9; Wyandotte, 9:30; Cole, 10:20; Stackhouse, 11:15; Cooke, 11:30; Lupus, micnight; Victorie, Murphy, 1 a. m. Saturday; Manchester, 1:10; Calcite, St. Clair, 2; Hawgood, Osborne, Cliff, 2:40; Olcott, 3; Agassiz, 3:20; Isabelle, Boyce, Bourke, Pellatte, Princeton, 3:40; Sonoma, 4; Taurus, Moll, 6; Harvey Brown, Hartwell, 6:15; E. W. Wallace, 7:30; Pendennis White, Flower, 8; Butler, 9; Graham, 10; Maricopa, Roebling, 11; Manch Chunk, 11:30.

Port of Duluth.

Arrivals—Clyde, Pennington, Heffelfinger, Townsend, Schiller, Poe, Manila, House, Millnokett, Morrell, Kennedy, Curry, Matoa, Jay C. Morse, light for ore; Hutchinson, Wallace, Maunaloa, Elphicke, Peavey, coal; Rhoda Emily, Aztec, Pentland, Donaldson, Dayton, light for lumber; North Wind, merchandise; Renown, Standard Oil Barge C, oil.

Departures—Kennedy, J. F. Taylor, Snyder, Jr., Harvester, J. B. Cowle, Davidson, Tremble, Dustin, Minch, L. C. Hanna, W. L. King, Norton, Widener, Matoa, ore; George King, Norwalk, lumber; Vulcan, grain; North Lake, merchandise; La Belle, Hoyt, Scott, Fitzgerald, Truesdale, light.

ATTORNEY CITED TO SHOW CAUSE

Failed to Comply With Order to Turn Over Bonds.

H. P. Proctor, attorney for Julius H. Block and the United States & Dominion Life Insurance company, was before Judge Cant in district court this morning on an order to show cause why he should not be punished for contempt of the court's order requiring him to turn over to judgment creditors $100,000 worth of the Williamsville-Greenville & St. Louis Railway company bonds to satisfy judgments against the insurance company.

He complied with the court's order only in turning over $10,000 worth of the bonds. This, the judgment creditors claim is not sufficient to satisfy the $4,700 debt of the company. Mr. Proctor stated that he had only $15,000 more of the bonds in his possession. Upon his promise to turn these over to the sheriff, in accordance with the original order, the court stated that the contempt proceedings against him would be dismissed.

WOULD AMEND MONEY BILL

Bankers at Chicago Meeting Prepare Four Changes.

Other Proposals Are Discussed By the Committee.

Chicago, Aug. 23.—When the committee on resolutions of the meeting of bankers to discuss a currency bill resumed its work there was little prospect that it would be able to report its findings until late. It was said the committee had agreed to suggest certain amendments to the Glass-Owen bill as follows:

1—Eliminating the comptroller of the currency and the secretary of agriculture from the Federal reserve board, and fixing the personnel of the board at seven members, composed of the secretary of the treasury, three members appointed by the president of the United States and three members chosen by the bankers.

2—Removing management of Federal reserve banks from politics by limiting the powers of the Federal agent or chairman of the board, and clothing the bankers advisory board with a veto power.

Make Membership Voluntary.

3 — Making membership of national banks in the Federal reserve banks voluntary instead of compulsory.

4—Limiting the number of central Federal reserve banks to five instead of twelve, as provided in the bill.

It was regarded as probable that the meeting would result in the selection of a committee to go to Washington in the interests of the amendments which the bankers expect to agree upon before adjournment.

George M. Reynolds of Chicago, a member of the resolutions committee, said in talking with a number of bankers and newspaper men before his committee convened, that the issue of treasury notes as contemplated by the Glass-Owen bill and sanctioned by Secretary of State Bryan in a letter yesterday, was regarded as a near approach to fiat money.

"I suggested to Mr. Bryan when I was in Washington that in case of war with Mexico he might test the scheme by paying the soldiers with these notes," said Mr. Reynolds.

Hear Country Bankers.

Country bankers addressed the meeting in opposition to the authorization of Federal reserve banks to act as clearing houses, as they said it would deprive the banks of large sums in exchange of charges for the cashing of checks, and would facilitate "kiting." George W. Rodgers of Little Rock, Ark., declared that country banks would rather have no currency law at all than one containing the objectionable clause.

Chairman A. Barton Hepburn of New York declared that this feature of the bill was of great importance to bankers and should be eliminated.

JONES WOULD AMEND THE INHERITANCE TAX

Offers His Plan as Amendment to the Tariff Bill.

Washington, Aug. 23.—Senator Jones today offered as an amendment to the tariff bill the principal portions of his bill for an inheritance tax, which would levy on all transfers of property in the United States except in the Philippines. Graduated rates beginning at 1 per cent for transfers of $5,000, run up to 40 per cent for $15,000,000 and 50 per cent for more. In all states having inheritance tax laws, the local tax would be deducted from the tax proposed under the amendment.

SAYS CREDIT MEN WANT NEW SYSTEM

Chapman of Minneapolis Talks About Charge for Cashing Checks.

Chicago, Aug. 23.—Joseph Chapman of Minneapolis declared at the bankers' meeting today that the credit men of wholesale houses and jobbers were back of the attempt to eliminate charges for the cashing of checks.

"In Minneapolis it costs our business men $250,000 a year to collect on their country checks," he said, adding that for years they have been trying to rid themselves of the burden.

C. J. Sands of Richmond, Va., denied that credit men were behind this clause.

CAMINETTI WILL NOT DISPUTE GIRL

Will Go on the Stand in His Own Defense, Says Attorney.

San Francisco, Cal., Aug. 23.—"No matter what happens to me, I shall not deny any statement made by Miss Lola Norris regarding the Reno elopement. I have the greatest respect for Miss Norris and would rather go to jail than throw a shadow of doubt on the accuracy of her testimony."

This was the statement made by F. Drew Caminetti, who goes to trial next Tuesday in the United States district court under an indictment for violation of the Mann white slave act, under which his companion, Maury I. Diggs, was convicted last Wednesday night.

Marshal B. Woodworth of counsel for the defense said Caminetti would take the stand in his own behalf, but would deny the story that is to be told by Miss Norris, the girl the government charges Caminetti took to Reno.

"Caminetti's story will not be the same as that told by Miss Norris," said Woodworth, "but the girl's story in the main will not be denied. Caminetti will not discuss his relations with Miss Norris. His attorneys and his relatives have been unsuccessful in their attempts to get him to tell of these matters."

FRENCH TO PICK SITE AT EXPO.

Paris, Aug. 23.—The French government today sent a delegation to San Francisco to take possession of a site on the grounds of the Panama-Pacific exposition for the French pavilion. The members will report to their government on a variety of questions relating to the exposition, especially with regard to the protection of designs among the French exhibits, and to false labeling as French productions of imitations made in the United States.

GEN. DIAZ HAS HIS EYE UPON OFFICE

Has Not Withdrawn Candidacy for President of Mexico.

New York, Aug. 23.—Rumors that Gen. Felix Diaz will not be a candidate for president of Mexico at the election in October are replied to in a telegram from Gen. Diaz himself, received here today, in response to an inquiry by W. H. Ellis, a promoter of Mexican enterprises.

The telegram, dated Quebec, where Gen. Diaz is now staying, reads:

"In regard to your inquiry, as far as I know my partisans continue to work in my behalf."

Orozco Wants Revenge.

Mexico City, Aug. 23.—Pasquale Orozco, who recently was advanced to the rank of general of brigade in the Mexican army for service to the Huerta government, has asked for permission to return from Northern Mexico, where he has been fighting and to go to Morelos or Guerrero to avenge the death of his father, Col. Pasquale Orozco, Sr., said to have been shot by the rebel leader, Zapata, when the latter was forced by Federal troops to evacuate Huautla, in the state of Guerrero.

The bodies of Col. Orozco and two other peace commissioners who had been sent by the government to parley with Zapata months ago, are reported to have been found riddled with bullets when the Federals captured Huautla.

WILSON LETS ARMS GO TO THE MEXICANS

First Such Permission Since June 25 Is Granted.

Washington, Aug. 23. — President Wilson has granted permission for the exportation of 2,000 rifles and 850,000 cartridges to the Huerta government. All but 1,000 rifles, which go to Vera Cruz from New Orleans, will be shipped from El Paso via Juarez. Some of the latter already have done.

Although it was the first permission granted since June 25 and many applications have been refused, it was declared no change had been made in the government's policy and officials pointed out that the neutrality proclamation permited the president to authorize shipments in his discretion.

PARKER TO CONDUCT CASE AGAINST SULZER

Announcement Is Made at New York By Mr. Levy.

New York, Aug. 23.—Alton B. Parker, Democratic nominee for president in 1904, will conduct the impeachment proceedings against Governor Sulzer next month before the court of impeachment, according to announcement made here today by Aaron J. Levy, majority leader of the assembly.

SOCIETY MAN SENT UP FOR TWO YEARS

Pleas of Social Position Fail to Save Embezzler.

Kansas City, Mo., Aug. 23.—Boasts of high social and business position failed to save Clarence H. Dixon, manager of a telegraph company and member of a fashionable south side social circle, from a sentence of two years in two years in the penitentiary for embezzlement today.

"I'm a society man, judge, and I'm well known in the business world," Dixon pleaded.

"You think the penitentiary is a home for the friendless, do you?" retorted Judge Lattshaw of the criminal court, leaning down from the bench. "You're as bad as the poor ignorant man who steals. You're worse. You have an education."

Dixon was charged with appropriating sums aggregating nearly $2,000 of his firm's money.

ROCKEFELLER TO PREACH TO DEAF.

Cleveland, Ohio, Aug. 23.—If present plans are carried out, John D. Rockefeller, through an interpreter, tomorrow will preach a short sermon to delegates attending the national convention of the deaf here. Mrs. Elmer E. Bates, chairman of the local committee of entertainment, announced today that Mr. Rockefeller had consented to the plan.

TURKS EXPECT TO KEEP ADRIANOPLE.

London, Aug. 23.—The report comes from Constantinople that the sublime porte has been informed through diplomatic channels that the powers have decided that Adrianople shall remain Turkish, and that direct negotiations will be begun forthwith between Germany and Bulgaria.

This report is not confirmed, and according to Vienna advices, the powers are still seeking to arrive at an agreement, and plan to threaten Turkey with financial starvation in the event of her refusal to respect the treaty of London by retiring behind the Enos-Midin line.

According to a special dispatch from Constantinople, a three-hour fight occurred Wednesday at Ortakoi between the Turks and the Bulgarians.

OBITUARY

P. Gervais Robinson, a Confederate veteran who had practiced medicine in St. Louis for more than half a century, died Friday night at the age of 79 years. A heart ailment from which he had suffered four years was the cause. Dr. Robinson was born in Charleston, S. C.

Read The Herald Wants

GETTING AN AUDIENCE WITH POPE PIUS X

This interesting article concerning the personality of Pope Plus was written only a short time before his illness became severe.

Laura B. Starr in the New York Sun: With the necessary ticket of invitation to pay my respects to Pope Plus X came the advice to wear a black dress and a black veil to cover my hair.

These matters arranged, we were soon driving along the yellow Tiber, swollen by recent rain. It was a memorable drive. The beautiful Italian sky, the soft air, the crowds of quaintly dressed people in the squares and the occasion all stamped themselves indelibly upon my memory.

At last the carriage drew up at the proper entrance of the Vatican, which, although it is the pope's residence, possesses a semi-public atmosphere. A large part is open to the public on certain days of the week. To the Roman Catholic, even though he lives in the farthermost corner of the earth, the Vatican is held as a sacred place, not simply because the pope has shut himself within its inclosure since Victor Emmanuel proclaimed a United Italy, but also for various historical reasons, the principal one being that its site was the scene of the martyrdom of hundreds of Christians by Nero's orders.

It is difficult to realize that the grounds contain more than 1,300 acres and that the building, or rather buildings, for there are two groups with a narrow gallery or corridor running between, contain 1,100 roms. Rather a large establishment for one human being; but he need never be lonely, for besides being the papal residence, the Vatican is the home of several cardinals and there are 2,200 persons employed about the historic place. So spotless is the whole interior that it seems as if many of them must be wielding brooms all the time, though one never sees any sweeping or dusting going on.

Just Peasant Women.

The pope, himself, with all the splendor and magnificence of the world at his command, has lived as austerely and simply as in the days when he was a peasant boy in the country near Venice. His sisters, whom he commanded to make their home within sight of the Vatican, commend themselves to one and all by their lack of pretense and affectation. They are three peasant women who could never be made to look like anything else, and who seem to have no desire to appear like anything else.

The pope's sturdy independence made it possible for him to have his bowl of broth and other foods supervised by his sister, Signorina Rosa, the eldest.

The papal rule which had been observed since the time of Urban XIII, that the pope should dine alone, was quickly broken by Pius X., who declared that the rule was old enough to break. It became his custom to have his sisters dine with him frequently, and one can readily understand what happy seasons of communion these were when they could discuss family matters and be as natural as they pleased.

Several months ago Signorina Rosa was stricken with paralysis and early in February she died. The pope's grief at the fact that he might not attend her funeral was intense, and his sorrow over her loss has been regarded as one of the causes of his illness. It is said he felt that he would soon follow her.

However one may disagree with the pope in religious and political matters, no one can do otherwise than respect his attitude with regard to simplicity and his sincere and devoted affection for his family. His humanity attracts one, and one's heart goes out to him when it is known that he still possesses the return ticket to Venice he bought when he went to Rome to take part in the papal election that resulted in his choice, and often looks at it with sadness as he realizes that he will never be able to use it.

Picturesque Swiss Guards.

A lucky visitor may occasionally see the sisters going to or from the Vatican if his eyes are keen enough to detect the tiny figures in their pictures which are on sale in all the shops. They and the Swiss guards seem to be more human and every day sort of people than anyone else about the Vatican. These chosen Swiss are always ready to answer a question or point the way in which the visitor should travel.

They are very proud of their medieval costume, which was that of the Swiss peasant at the time Sforza, duke of Milan, composed a regiment of loyal Helvetians to be his body guard and which Michael Angelo adapted and made the permanent uniform of the guards.

The Swiss guards swarm about the place; they are a curious, but not incongruous feature of the scene. They are very picturesque in their ruffs and lances; halberds and swords complete a medieval warlike picture in keeping with their duties. A place as one of the Swiss guards is one of honor and greatly to be desired.

Pope Pius X is a born economist.

In spite of the fact that the number of people employed at the papal palace was very much reduced in 1870, Pius X has found the army of attendants quite too large to suit his idea. He objects to pomp and ceremony and has deliberately cut down all expenses.

The most costly wardrobe in the world belongs to the pope. Etiquette compels him to wear different garments each day of the year, and as nearly all of them are ornamented with gems they are more or less cumbersom as well as expensive. Imagine what a trial it must be to have to put on and off ceremonial garments in this fashion, and it must be especially a trial to the present pope, who was born a peasant and has lived simply the greater part of his life.

Rooms Full of Chairs.

When we reached the anteroom the chamberlain told us to remove our gloves, after which he conducted us through a suite of six or eight rooms so rapidly that only a confused memory of pictures, mirrors, tapestry covered with Biblical scenes and crimson draperies remains.

All the furniture had been removed from the large rooms through which we passed. There were only straight rows of chairs set primly against three sides of the room.

The last room into which we were ushered was full of people, but we managed to find seats on some curious box-like chairs with wooden backs, most uncomfortable; but anything was better than standing.

At last the door through which we had seen the favored few pass opened. The master of ceremonies, in evening dress, with his breast covered with medals and orders, entered a step or two in advance of the pope, and immediately fell upon one knee.

As the pope stepped forward everyone knelt and a solemn hush fell upon us. His holiness then moved to the person nearest the door and held out a soft, white hand, with the ring on his third finger, for her to kiss. Then he made a tour of the room, offering his hand in turn to each person. Having completed the round, he stepped to a vacant space between the doors and, lifting his hands, bestowed upon us all the apostolic blessing.

The pope wore a long full robe of heavy white cloth, with shoulder cape and broad belt, an exquisite pearl rosary and a white skull cap and red shoes.

Answered in English.

The blessing ended, he passed on to the next room and the next one and the next one, and repeated the ceremony, all of us following in his wake like a flock of sheep, but an orderly crowd, though we almost trod upon the heels of the pope.

One woman, not quite understanding that we were to be blessed in bulk, as it were, feared that she was going to lose something and said to the pope as she kissed his hand, "Your blessing, father."

"Yes, my child," he answered quietly in English as he passed on.

When he had completed the round of the rooms one of his personal attendants came and put upon his head a scarlet cap and laid over his shoulders a long cloak of the same color, which added materially to the picturesqueness of his appearance.

Although the face of Plus X lacks the aristocratic features of his predecessor, one feels at once the power of the strongly sympathetic countenance of the peasant of Venice. He is of the people and appeals to the people, although he has a just estimate and appreciation of the position he occupies. His face is benign and his expression shows a calmness and poise that can only be gained by long self-discipline.

The fact that he is more accessible to visitors and pilgrims than the majority of popes have been shows that he is a bit modern in his ideas.

One wishes that he might avail himself of the right which he has to repair to his country residence, Castle Ganolfo only a few miles distant from Rome among the hills, but, like his predecessor, he has not broken the self-imposed rule, never to quite the Vatican.

PAYER OF FREIGHT TO GET THE REFUND

Smith Gives His Opinion Against the Farmers.

St. Paul, Minn., Aug. 23.—(Special to The Herald.)—He who actually paid the freight is entitled to a refund under the decision of the United States supreme court in the Minnesota rate case, according to the opinion today of Attorney General Lyndon A. Smith. The decision was given as the result of petitions that farmers be given the refund on grain shipments, but the attorney general held that the contract was between elevator men and buyers.

CART $20,000,000 THROUGH ST. PAUL.

St. Paul, Minn., Aug. 23.—(Special to The Herald.)—With policeman stationed along the street for several blocks, more than $20,000,000 in money and securities today were transferred in moving vans from one building to another when a local banking institution removed to new quarters. Chief of Police Martin Flanagan commanded a large force of trained officers to prevent any holdup or theft of any kind.

A large crowd of spectators watched the transfer.

LEGAL NOTICES.

Torrens No. 1899.

SUMMONS IN APPLICATION FOR REGISTRATION OF LAND—
State of Minnesota, County of St. Louis.—ss.
District Court, Eleventh Judicial District.
In the matter of the application of Carleton Investment Company, a corporation, and Gopher Investment Company a corporation, to register the title to the following described real estate situated in St. Louis County, Minnesota, namely: All that part and portion of the east half of the southwest quarter of the northeast quarter (E½ of SW¼ of NE¼) of Section Thirty-four (34), in township Forty-nine (49), north of range fifteen (15) west of the Fourth Principal Meridian, according to the United States government survey thereof that lies within twenty-five (25) feet on either side of the center line of the railroad of Duluth Transfer Railway company as the same was surveyed, staked out and located through, over and across said premises, and as said tract of land has been definitely fixed, located and designated on the plat of Gary, Second division of Duluth, on file and of record in the office of the Register of Deeds, and in the office of the Registrar of Titles, in and for said St. Louis County.
Applicants.
vs.
Guaranty Trust Company of New York, as Trustee, Bankers Trust Company, as Trustee, The Mechanics and Trust Company, as Trustee, Sarah J. Nelson, as Administratrix of the estate of William J. Nelson, deceased, and all other persons or parties unknown, claiming any right, title, estate, lien or interest in the real estate described in the application herein,
Defendants.
The State of Minnesota to the above named Defendants:
You are hereby summoned and required to answer the application of the applicants in the above entitled proceeding and to file your answer to the said application in the office of the Clerk of said Court, in said County, within twenty (20) days after the service of this summons upon you, exclusive of the day of such service, and, if you fail to answer the said application within the time aforesaid, the applicants in this proceeding will apply to the Court for the relief demanded therein.
Witness, J. P. Johnson, Clerk of said Court, and the seal thereof, at Duluth, in said County, this 22nd day of August A. D. 1913.
J. P. JOHNSON,
Clerk.
By R. E. JOHNSON,
Deputy.
(Seal of District Court, St. Louis County, Minn.)
CRASSWELLER, CRASSWELLER & BLU, Attorneys for Applicants,
Exchange Bldg., Duluth, Minn.
D. H., Aug. 23-30, Sept. 6, 1913.

SUMMONS IN APPLICATION FOR REGISTRATION OF LAND—
State of Minnesota, County of St. Louis—ss.
District Court, Eleventh Judicial District.
In the matter of the application of Cuyuna-Manganese Company to register the title to the following described real estate situated in St. Louis County, Minnesota, namely: The Southeast quarter of the Northwest quarter (SE¼ of NW¼) of Section Six (6), Township Fifty (50) North, Range Fourteen (14) West of the Fourth Principal Meridian, according to the United States Government Survey thereof.
Applicant,
vs.
Northern Pacific Railway Company, A. C. Otis, Sarah B. Baxter, as Executrix of the will of Edward K. Baxter, deceased, and all other persons or parties unknown, claiming any right, title, estate, lien or interest in the real estate described in application herein,
Defendants.
The State of Minnesota to the above named Defendants:
You are hereby summoned and required to answer the application of the applicant in the above entitled proceeding and to file your answer to the said application in the office of the Clerk of said Court, in said County, within twenty (20) days after the service of this summons upon you, exclusive of the day of such service, and, if you fail to answer the said application within the time aforesaid, the applicant in this proceeding will apply to the Court for the relief demanded therein.
Witness, J. P. Johnson, Clerk of said Court, and the seal thereof, at Duluth, in said County, this 8th day of August, A. D. 1913.
J. P. JOHNSON,
Clerk.
By B. G. RILLING,
Deputy.
(Seal of District Court, St. Louis County, Minn.)
H. H. PHELPS,
Attorney for Applicant.
D. H., Aug. 9, 16, 23, 1913.

ORDER LIMITING TIME TO FILE CLAIMS, AND FOR HEARING THEREON—
State of Minnesota,
County of St. Louis—ss.
In Probate Court. In the Matter of the Estate of S. Gordon Armistead, Decedent.
Letters testamentary this day having been granted to Ella H. Armistead It is ordered, That the time within which all creditors of the above named decedent may present claims against his estate in this court be, and the same hereby is, limited to three months from and after the date hereof; and that Tuesday, the 11th day of November, 1913, at ten o'clock A. M., in the Probate Court Rooms at the Court House at Duluth in said County, be, and the same hereby is, fixed and appointed as the time and place for hearing upon the examination, adjustment and allowance of such claims as shall be presented within the time aforesaid.
Let notice hereof be given by the publication of this order in The Duluth Herald, as provided by law.
Dated Duluth, Minn., August 7th, 1913.
S. W. GILPIN, Judge of Probate.
Seal Probate Court, St. Louis Co., Minn.
H. F. GREENE,
Attorney.
D. H., Aug. 9, 16, 23, 1913.

SUMMONS IN APPLICATION FOR REGISTRATION OF LAND—
State of Minnesota, County of St. Louis—ss.
District Court, Eleventh Judicial District.
In the matter of the application of Gunder Edwards to register the title to the following described real estate situated in St. Louis County, Minnesota, namely: Lots one (1), Two (2), and Three (3), in Block One Hundred Sixty-two (162), Portland Division of Duluth, according to the plat thereof on file and of record, in the office of the Register of Deeds of said County of St. Louis,
Applicant,
vs.
City of Duluth and all other persons or parties unknown, claiming any right, title, estate, lien or interest in the real estate described in the application herein,
Defendants.
The State of Minnesota to the above named defendants:
You are hereby summoned and required to answer the application of the applicant in the above entitled proceeding and to file your answer to the said application in the office of the clerk of said court, in said county, within twenty (20) days after the service of this summons upon you, exclusive of the day of such service, and, if you fail to answer the said application within the time aforesaid, the applicant in this proceeding will apply to the court for the relief demanded therein.
Witness, J. P. Johnson, clerk of said court, and the seal thereof, at Duluth, in said county, this 7th day of August, A. D. 1913.
J. P. JOHNSON,
Clerk.
By B. G. RILLING,
Deputy.
(Seal of District Court, St. Louis County, Minn.)
H. J. GRANNIS,
Attorney for Applicant.
D. H., Aug. 9, 16, 23, 1913.

CANCELLATION OF LOT CONTRACT.
To Joe Radakovich and Steve Konth, vendees:
You and each of you will please take notice that default has occurred in the terms and conditions of that certain contract for the conveyance of the land hereinafter described, wherein S. J. Raetz is vendor and you, Joe Radakovich and Steve Konih are vendees, which contract is dated the second day of May, A. D. 1913.
The property affected by the said contract and agreement is situated in the County of St. Louis in the State of Minnesota and is described as follows, to-wit: Lot numbered twenty-five (25) in Block numbered thirty-five (35), in Gary First Division, according to the recorded plat thereof on file and of record in the office of the Registrar of Titles of St. Louis County, Minnesota.
The default consists in this, that you and each of you have failed to make the payments of principal and interest to be made and paid under the terms of the said agreement and contract. You and each of you will therefore take further notice that the said contract and agreement will be cancelled and terminated, which cancellation and termination will take effect thirty days after the day of the service of this notice upon you, unless prior to the expiration of the said thirty days you pay and cause to be paid unto the said vendor at Proctor, Minnesota, or to his attorney, R. M. Hughes, at Duluth, Minnesota, all overdue payments of principal and interest due and payable under the terms of said agreement and contract, together with the costs and expenses of these proceedings
Dated this 7th day of August, 1913.
S. J. RAETZ,
Vendor.
R. M. HUGHES, Attorney,
802 Alworth Building,
Duluth, Minnesota.
D. H., Aug. 9, 16, 23, 1913.

ORDER LIMITING TIME TO FILE CLAIMS, AND FOR HEARING THEREON—
State of Minnesota.
County of St. Louis—ss.
In Probate Court. In the Matter of the Estate of Mary E. Staacke, Decedent.
Letters of administration this day having been granted to Howard C. Staacke of Duluth, Minnesota, it is ordered, that the time within which all creditors of the above named decedent may present claims against her estate in this court, be, and the same hereby is, limited to six months from and after the date hereof; and that Tuesday, the 10th day of February, 1914, at ten o'clock A. M., in the Probate Court Rooms at the Court House at Duluth in said County, be, and the same hereby is, fixed and appointed as the time and place for hearing upon the examination, adjustment and allowance of such claims as shall be presented within the time aforesaid. Let notice hereof be given by the publication of this order in The Duluth Herald, as provided by law.
Dated, Duluth, Minn., Aug. 6, 1913.
S. W. GILPIN, Judge of Probate.
Seal, Probate Court, St. Louis Co., Minn.
D. H., Aug. 9, 16 and 23, 1913.

NOTICE OF SEALED BIDS

Notice is hereby given, That sealed bids will be received by the Village Council of the Village of Keewatin, Minnesota, on Tuesday, September 9th, 1913, up to the hour of eight (8) o'clock P. M., for the furnishing and installation of the following:

One (1) Reciprocating Engine, One (1) Generator, One (1) Exciter, One (1) Switchboard and Equipment; all according to the specifications on file in the office of the Village Clerk.

Each bid must be accompanied by a certified check for ten per cent of the amount of such bid.

The Council reserves the right to reject any and all bids.

Dated at Keewatin, Minnesota, August 20th, 1913.

J. J. ROBERTS,
Village Clerk.
D. H., Aug. 23, 1913.

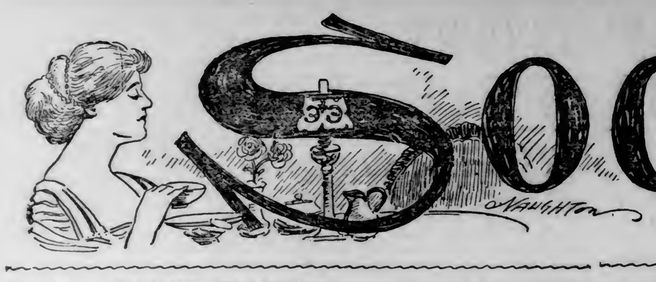

MONDAY — Cunningham - Haroldson wedding 8 p. m. at home of Mrs. A. Cunningham, 1416 East First street.

TUESDAY—McKay-Smith wedding at home of William F. McKay, 1121 East Fourth street.

WEDNESDAY—Beginning of the Longview Tennis club matches; Hay-Mostue wedding, 1720 East Third street; mid-week dance at boat club annex; Garfield Circle No. 4, G. A. R., picnic at Chester park; dress rehearsal for cast for festival.

THURSDAY — Afternoon bridge and dinner dance at country club.

FRIDAY—"The Festival" at the curling rink, Thirteenth avenue east and London road.

SATURDAY—Shelly-Kenny wedding at St. Paul; Main and Ontka branches of the boat club informal dancing.

Duluth women have been busy this week preparing for "The Festival," the big event of next week, or helping to entertain the women who were here with their husbands to attend the Northwestern Hotel Men's convention.

Immediately upon their arrival the wives and daughters were tended a reception at the Spalding hotel at which the following Duluth women assisted: Mrs. N. F. Hugo, Miss Frances Earhart, Mrs. G. Herbert Jones, Mrs. Herbert Spencer, Mrs. Roger Powell, Mrs. M. H. Kelley, Mrs. Edwin H. Lee, Mrs. Frank W. De Vey, Mrs. Robert Bruce Liggett, Mrs. J. A. Keyes, Mrs. J. B. Richards, Mrs. J. H. Norton, Mrs. O. L. Mather, Mrs. W. G. LaRue, Mrs O. A. Oredson, Mrs. Robert Spiegel, Mrs. W. H. Salter, Mrs William Liggett, Miss Gladys Liggett, St. Paul; Miss Dess MacClaran, New York.

After the reception the guests were taken for a sight seeing trip up the river, and over to Superior. On Wednesday automobile owners of the city took the guests for a ride around Duluth hand during the business sessions the wives were entertained at the different clubs about the city.

One of the weddings of the week was that of Miss Olive Colbrath to Mr. H. C. Putney of El Segundo, Cal., which took place Tuesday at the home of the bride's parents, 224 Fifth avenue east. After the ceremony Mr. Putney and his bride left for El Segundo where they will make their home.

Summer visitors are still numerous in the city, and many informal affairs in their honor have been given during the week.

The young people have already begun to think of school and college and in many homes preparations for their departure are under way.

Events of Interest

The Misses Florence Neff and Barbara MacDonald entertained informally Wednesday evening for a number of their friends at the home of the latter, 308 Eighth avenue east. Music and games were the amusement of the evening after which the guests retired to the dining room where light refreshments were served at a prettily appointed table. Red poppies and sweet peas formed the decorations. Those present were:

Misses—
Helen Maggard, Germaine Benda, Norma Becker, Florence Neff, Ethel Krantz, Irene Krantz, Kathyrn Sullivan, Marie McDowell.

Messrs—
Fred Fowler, Wm. Mather, Herbert Kristensen, Amos Kosan, Frank McInnis, Robert Cairn, Nate Nicholsen, John McDougal, Hugh MacDonald.

The bi-weekly putting contest for the women of the Northland Country club took place this afternoon at 2:30 o'clock on the putting green in front of the clubhouse. The committee on woman's sports at the club this season is composed of Miss Esther Adams, Miss Marjorie Ferguson, Mrs. E. H. Windom, Miss Rachel St. Clair, Miss Julia Morrow and Miss Irma Hartley.

Miss Agnes Alexander won the girls' junior golf tournament this week.

The tournament games were to have been played every Monday for two months. At the end of that time the winner of the greatest number of games was to receive a blue enamel tea set with blue filigree design. Miss Alexander has won five out of the nine games played. Miss Elinor Mitchell was the winner of one game. The remaining three games of the tournament will not take place.

Mrs. A. Saltwick, 4001 Halifax street, entertained Thursday evening in compliment of Miss Sophie Smith of Fergus Falls, and her daughter Elma, who is spending a few weeks' vacation in the city after which time she will return to the post graduate hospital at Chicago where she is taking training. Those present were:

Mesdames—
Katherine Spetz, J. E. Moe, H. Oshdahl, E. Erickson,

Misses—
Lillian Stevens, Emily Merritt, Sophia Shovlen, Della Horman, Ella Saltwick, Sophie Smith, Ethel Overton, Alberta Saltwick, Ethel Morgan, Elma Saltwick.

Mrs. George Brown and Mrs. George Spalding entertained at a luncheon today at the home of Mrs. Spalding in compliment to Miss Mina Hay whose wedding will be an event of next week.

Miss Florence Clark, 1420 East Superior street, was hostess at luncheon this noon in honor of Miss Marion Cunningham and her guests, Miss Lewis and Miss Richardson.

Miss Madeline Bagnell, 2032 East Superior street, entertained at an Orpheum party followed by an informal tea at her home this afternoon. Mrs. George Fay chaperoned the party and, the table which was decorated with pink and white sweet peas and baby's breath was set for the following guests:

Misses—
Marion Dight, Edith Kelly, Mary Winton, Margaret Wall, Frances Winton, Mary Mendenhall, Margaret Crosby, Marion Wall.

Mr. and Mrs. George Jenkins of 813 East Seventh street gave a theater party at the Orpheum yesterday afternoon in honor of Mr. and Mrs. Charles Jenkins and daughter, Helen, 1312 Twelfth street, Superior, Wis.

Mrs. Roger Powell chaperoned a party of young people at a cabin party at the Kappa Tau Phi lodge, last evening.

Mrs. J. A. Scott entertained at a luncheon and bridge party at her summer home at Fond du Lac today. The game was played at four tables.

Mrs. Pentecost Mitchell, 2220 East Superior street, entertained twelve guests at a luncheon at the Northland Country club yesterday at 1 o'clock. Asters were used in decorating the tables.

Misses Plennie and Ruth Persgard, 815 Seventh avenue east entertained at a party at their home last evening in honor of Miss Clara Bagio of Fergus Falls, who is the guest of the Misses Persgard. Progressive games were played.

The following young people are enjoying an outing at "Joyce's Landing" Lake Vermilion this week:

Misses—
Lena Ward, Jane Grant.
Lura Bruner,

Messrs.
Willis A. Putnam, Grant E. McHenry Grieser, Lean,

Always Beautiful

Whatever her rank in society—a woman should always be beautiful; it is her part in life, almost her duty.

Although advancing years, sickness, grief, anxiety may dim her beauty, fade her complexion and produce wrinkles, there is a relief—

GOURAUD'S Oriental Cream

It renders the skin like the softness of velvet, leaving it clear and pearly white. A daily necessity for the ladies' toilet, whether at home or while traveling, as it protects the skin from all weather blemishes. It is a perfect non-greasy toilet cream, and positively will not cause or encourage the growth of hair, which every lady should guard against when selecting a toilet preparation.

At Druggists and Department Stores.

FERD T. HOPKINS & SON, Props., 37 Great Jones St., New York.

DULUTH MUSICIAN RETURNS AFTER STUDYING IN CHICAGO

MISS EDNA HARRIS.

Miss Edna Harris, one of Duluth's most promising pianists, has returned from Chicago, where she has spent the past eight weeks studying with Della Thal, one of the most prominent teachers of that city. This is the second summer Miss Harris has studied with Miss Thal who, it is possible, will be heard in concert here the coming winter.

The Johnstad School of Shorthand

Success Shorthand, Spencerian Touch Typewriting, Palmer method of Penmanship, English, and Office Training. Rates of tuition, $12 per month; half days, $8.00.

School opens Tuesday, September 2nd.

315 WEST FIRST STREET, DULUTH, MINN.

Events Planned

There will be a full dress rehearsal for all those who are taking part in "The Festival" at 8 p. m. on Wednesday.

The Longview Tennis club matches will begin on Wednesday. Miss Marie Merrill is in charge of the draw and reports a large number of tennis enthusiasts who will take part.

The members of Garfield circle, No. 4, G. A. R., will give their annual picnic Wednesday afternoon at Chester park.

Weddings

The wedding of Miss Marion Cunningham to Hans B. Haroldson, which is one of the big social events of next week, will take place at the home of the bride's mother, Mrs. A. Cunningham, 1416 East First street, Monday evening.

The wedding of Miss Eleanor Shelly of St. Paul to Edwin James Kenny of this city will take place at the Cathedral in St. Paul on Saturday, Aug. 30.

The wedding of Miss Helma Larson and John William Swanstrom took place at 4:30 Wednesday afternoon at the home of her sister Mrs. E. P. Myre of 616 Fifty-eighth avenue west. The services were read by Rev. Emery, pastor of the Merritt M. E. church. The ceremony took place in the living room under a canopy of evergreens interlwined with white sweet peas and palms to form the altar. Miss Larson was attended by her sister Miss Hulda Larson who wore pink messaline and carried pink roses. The bride entered with her mother. The bride's gown was of white silk charmeuse trimmed with lace and pearl beads. She carried a basket of bridal roses and lilies of the valley.

Mr. Swanstrom was attended by his brother, Edward Swanstrom. The decorations in the dining room were pink and white sweet peas and those who assisted in serving were: Miss Alice Dyson, Miss Nellie Mally, Miss Mollie Tripp.

Mr. and Mrs. Swanstrom left for a short wedding trip and will be at home in this city after Sept. 1.

Personal Mention

Mrs. W. I. Prince, 2101 East First street, and children, Milton, Gerald and Junior Prince, have returned from a six weeks' visit in Ohio and Wisconsin. They visited at Cleveland and Oberlin.

Miss Dorothy Davis of this city entertained at a week-end house party at her summer home at Solon Springs, at which Gladys Segog and Irvine Salzer and John Stair of Minneapolis were guests. Miss Segog returned to her home Wednesday.

Miss Edith Dight has as her guest, Miss Frank of Minneapolis.

Miss Harriet Dunlop, who has been the guest of Miss Helen Evered, left Thursday for her home in Minneapolis.

Miss Bessie Costello of Sioux City, Iowa, is visiting Mrs. J. Monahan, 2221 East Fourth street.

Allen Hull of Brooklyn, N. Y., is visiting at the home of Mr. and Mrs. T. W. Harbison, 228 South Nineteenth avenue east.

Mrs. A. E. Kirby has returned from a two weeks' trip to Chicago.

Miss Rae Abraham of this city is visiting Miss Ruth Hellar at the latter's summer home at Lake Minnetonka.

Miss Elizabeth Cooper, who has been visiting her aunt, Mrs. Alex Gow, 1913 East Fourth street, returned to her home in Pittsburg Wednesday. She was accompanied by Mrs. Gow, who will visit in the East.

Mrs. E. McGary, 4006 Minnesota avenue, has as her guests for two weeks, Mrs. Sarah Wilson and Mrs. C. C. Phillips of Pittsburg, Pa.

Harry Olafson, who has been visiting relatives in Winnipeg for a week, has returned to his home.

Mrs. Reed Hill of Detroit, Mich., has as her guests her sister, Mrs. R. W. Reinhart, and daughter, Jeanette, 221 Fourteenth avenue east, for several weeks.

Mrs. James C. Hunter, Miss Julia Hunter and Miss Katherine Hunter are expected home the latter part of the week from Prince Edward island.

Mr. and Mrs. F. K. Randell, 4301 Robinson street, have as their guest, Mr. and Mrs. William Edwards of Minneapolis.

Mr. and Mrs. William Beatty, 214 First avenue east, have as their guest, their daughter, Miss Margaret Beatty of Portland, Or.

Miss Gladys Broadbridge left Saturday evening for a few days' visit with friends in Hurley, Wis.

Mr. and Mrs. J. H. Darling, 532 West Third street are taking a trip through the Eastern states. They will return through Canada.

Mr. and Mrs. George P. Stillman, 1713 East Superior street have as their guests Mr. and Mrs. Carl Holzer of Fargo, N. D.

Mrs. Don Purmort, 4306 Luverne street, has as her guest Mrs. P. V. Frazer of Minneapolis.

Miss Helen Wall, 1520 East Second street, is the guest of Miss Marian Guthrie of Kansas City, at the latter's summer home in Deerwood.

Mrs. W. R. Peyton, 1605 East Second street, has as her guest, her sister, Mrs. James C. Geggie of Minneapolis.

Mr. and Mrs. Joseph E. Kreager and daughter, 815 East Seventh street have returned from a ten days' outing at their bungalow on French river.

Mrs. William Stevens of Ironwood, Mich., is visiting Miss Violet Conroy, 505 Twenty-first avenue west for a few days.

Mrs. H. I. Gooch, 709½ East Fourth street has as her guest for two weeks, Mrs. Fred G. Foster and daughter, Evelyn of Minneapolis.

Miss Dorothy Loeb, 1123 East Superior street is spending the week-end with friends at Lake Minnetonka.

Miss Agnes Alguire of Chisholm arrived in Duluth Wednesday to make her home with her sister, Mrs. E. H. Pfeifer of 1918 West Third street. Miss Alguire will enter the normal this fall.

Miss Anna Cousineau of Port Arthur, Ont., who has been visiting at the home of Mrs. Mike Cousineau, 23 North Central avenue, left for her home today on the Huronic accompanied by Miss Minnie Cousineau of Washburn, Wis.

Mr. and Mrs. Fred G. Huntington of Aberdeen, S. D., are visiting their parents, Mr. and Mrs. C. Melby of Kenwood Park.

Miss Clara L. Meining returned from the East this morning.

Miss Helen and Lewis Hoople of Minneapolis are spending the month with Miss Clara Meining, 217 Second avenue east.

Mrs. William H. Glass and daughters, Florence and Bertha, who have been visiting Mrs. Glass' parents, Mr. and Mrs. L. Azine, of 7 East Fifth streeet for the past week, left last evening on the steamer Juniata for Houghton, Mich.

Miss Mae Anders of the Y. W. C. A. and Miss Bertha Rowles, the new general secretary, will return the latter part of the week. Miss Anders has been spending her vacation at her home in Iowa and Miss Rowles has been at the summer conference of the association at Lake Geneva, Wis.

Miss Margaret and Grace Murray, 420 East Third street, left today for a week's outing at Bayfield and Madelaine island.

Miss Elizabeth Mehrman returned to her home in Houghton, Mich., after visiting at the home of her brother, Charles Mehrman, and Mr. and Mrs. James Pearce.

Mr. and Mrs. Thomas W. Wahl, 2006 East Third street, will leave for Europe Monday to be gone three months. They will sail from New York next Saturday on the steamer Imperator, and will visit London, Paris, Berlin and other places of interest.

Mrs. C. A. Chase of St. Paul has returned to her home after being the guest of Mrs. J. M. McNaughton, 229 Fifth avenue east, for two weeks.

Mrs. Harry Older, 2240 Minnesota avenue, has as her guest, Miss Minnie L. Farrell.

Miss Alice Stewart, accompanied by Miss Lillian Rouchleau, has returned from a visit in Minneapolis.

Mrs. M. Cossi, 118 West Fourth street, has as her guest, her sister, Mrs. A. R. Potter of Mobile, Ala.

Miss Blanche Wolford of Superior has as her guest, Miss Rose Butters of Minneapolis, formerly of Duluth.

Miss Elizabeth Field, 321 North Twentieth avenue east, has as her guest, Mrs. C. W. Scott of Durham, N. H.

Dr. and Mrs. T. L. Chapman, 1502½ East Second street, are at Murray's Lake, Wis.

Mrs. Miller McDougall and children are spending a few days at the summer home of Capt. Alex McDougall at the Brule.

Miss Lulu King of Hunter's Park is taking a trip down the lakes.

Mrs. F. A. Davis, 1602 East Third street, has as her guest for the week-end, Miss Stella Halling of Minneapolis.

Miss Ella McCullough, 410 West Fourth street, has as her guests, her sisters, Misses Eva and Ada McCullough.

Miss Vera Bronson, 1521 East Fifth street, left Saturday for Crystal, Mich., where she will visit relatives for two weeks.

Mrs. S. R. Holden, 1932 East Superior street has returned from California, where she was called on account of the illness of Dr. Holden's mother.

Misses Eline and Esther O'Hallaran of St. Paul, who have been the guests of Miss Rose Buckley, 5707 Huntington street, left Sunday for their home. A number of informal affairs have been given in honor of Miss Buckley's guests.

Mrs. George Wilbur of Mesa, Ariz., who has been visiting her mother, Mrs. Jacoby of Huntington street, left Sunday for her home.

Samuel E. Gomberg who has been visiting his parents, Mr. and Mrs. William Gomberg, 1912 Greysolon road, left Sunday for points in the East.

Miss Bertha Randall returned last week from a visit to Denver, Salt Lake City and other western points.

Mrs. C. B. Richardson, 1523 Jefferson street, is entertaining her sister, Miss Alice Brown of Biwabik.

Mrs. S. E. Matter of Woodland avenue returned Monday from Chicago, where she has been visiting for a month.

Miss Clara Meining of 217 Second avenue east is in Chicago.

Mr. and Mrs. J. L. Strong, 1825 Greysolon road, left Saturday for St. Paul, where they will visit Mr. Strong's parents, Mr. and Mrs. W. L. Strong of Merriam Park. They will spend some time at Lake Minnetonka before returning to Duluth.

Mrs. Samuel Morell of Virginia, Minn., is visiting her parents, Mr. and Mrs. G. W. Burgher of 921 East Fifth street.

Mrs. Mark McGuire of Manistique, Mich., is visiting her daughter, Mrs. W. McGuire, 104 West Fifth street.

Mrs. J. Mallman and daughter, Miss Florence Mallman, 19 Forty-third avenue east, are visiting in Chicago and Sheboygan.

Mr. and Mrs. T. H. Martin, 503 West Third street, are at their summer cottage at Chubb lake for several weeks.

Capt. J. R. Randall left Sunday to attend the reunion of the Eighteenth Michigan Volunteer Infantry, to be held at Adrian, Mich., Aug. 26.

Mr. and Mrs. Roderic McDonald, 207 East Seventh street, returned Sunday from Winnipeg.

Miss Margaret Day, 418 Twelfth avenue east, has as her guest Margaret McIlee of St. Paul. Mrs. A. R. Day returned from St. Paul Sunday.

Mrs. W. C. Harris of Lakeside and daughter Edna returned Tuesday from Chicago, where Miss Harris has been studying music with Della Thal for the last month.

Miss Leila Sparks left Monday for a two weeks' visit with friends in Winnipeg, Man.

Miss Alice Warren's guests, Miss Della Bahlman, Miss Anna Bahlman and Miss Kate Bahlman of DesMoines, Iowa, have returned to their home.

Mrs. Fred Alger Tupper and Miss Gertrude Tupper, who have been visiting friends in Duluth and Superior, returned to their home in Minneapolis Sunday.

Mrs. H. N. Bowmen of Minneapolis has as her guest Mrs. S. Sampson of this city.

Miss Delia Smith of 24 St. Andrews street is visiting with Miss Drusella Woodruff of Elgin, Ill., for a short time.

Miss Edith Jansig, 416 East Tenth street, has returned from a visit in Minneapolis.

Mr. and Mrs. E. E. Gentry, formerly of Kansas City, Kan., will occupy the Kelly residence at 1218 East Second street this winter.

Mrs. Samuel Johnson's guest, Mrs. Charles Coons of Portland, Or., has returned to her home.

Miss Cordelia Paine of Carlton entertained at a week-end house part at which Mr. and Mrs. Stephen H. Jones, 1215 East Second street, were guests.

Mrs. May Baillie, who has been spending several days in Minneapolis, has returned to her home at 321 Twenty-third avenue east.

Mrs. C. R. Keyes and daughter, Katherine, 705 North Fifty-seventh avenue west, have returned from a trip to Milwaukee and Chicago, and are at present at their summer home at Fond du Lac.

Miss Dorothy Gordon, 1215 East Fourth street, is visiting relatives on a farm near the Cloquet river.

Miss Minnie Bunham of Uniontown, Pa., has returned to her home, after spending a few days in Duluth.

Mrs. H. Vanderbloom, 1218 East Second street, has gone to Two Harbors, where she will remain during the winter.

Mrs. Clifford Dee and sons of Detroit, Mich., and Miss Nellie Sullivan of Ishpeming, Mich., are the guests of Mrs. E. C. La Chance, 4824 London road.

Mr. and Mrs. W. T. Bailey of St. Anthony Park, St. Paul, formerly of Duluth, are visiting their daughter, Mrs. L. H. Merritt, 2106 East Second street.

Mrs. J. L. Lewis of Hibbing is visiting her sister, Mrs. H. A. McDowell of the St. Regis apartments.

Miss Hazel Owens, 4515 Cambridge street, is spending the week with her father, John Owens, at Cook, Minn.

Mr. and Mrs. M. Clemens, who have been motoring in Wisconsin, returned to their home at Duluth Heights Sunday.

Miss Ruth Allen and Lois Curtiss have returned from a week-end visit with Miss Loretta O'Gorman at Solon Springs.

Mr. and Mrs. F. C. Harris and daughter Mollie left Thursday for a motor trip to Grand Rapids, Minn.

Mrs. A. L. Atwood is spending her vacation in the Twin Cities and Stillwater, the guest of Mrs. George H. Atwood.

Mr. and Mrs. Michael O'Hearn and children have returned to their home in Fargo, N. D., after spending three weeks visiting their brother and sister, Mr. and Mrs. Ed O'Hearn of this city.

Mr. and Mrs. H. H. Marston's guest, Mrs. H. F. Hackett of Fond du Lac, Wis., left Tuesday for her home, after spending a few days in Duluth.

Mr. and Mrs. R. A. Meisner, 905 East Fifth street, have as their guest for a few days, Mr. and Mrs. G. A. Peterson of Minneapolis.

Mrs. Stella P. Stocker and daughter, Clara will sail from New York Sept. 6 for Paris where they will spend the winter. They will return some time in May.

Mrs. Val Mullery and children, 1822 East Third street have returned from a month's visit in St. Paul.

Miss Sadie Carr returned Wednesday morning from Houghton, Mich., where she has been visiting Mrs. W. D. Calverly, formerly of this city.

Miss Marguerite Cobbe of Detroit, Mich., is the guest of Miss Marion Williamson, 2020 East Second street.

Mrs. C. H. Emmon and daughter, Florence, of Ontonagon, Mich., are visitors at the home of Mrs. M. J. McBride, 7 West Fifth street.

Mr. and Mrs. Clarence B. Webster of Grand Rapids, Minn., whose wedding took place last Saturday evening at Minneapolis have been spending their honeymoon at Isle Royale. They visited friends in Duluth Tuesday on their way to Grand Rapids.

P. R. Connelly and son, Raymond, of St. Paul are visiting Mr. Connelly's sister, Mrs. T. F. Meagher, 928½ East Second street.

Mrs. William Byron, 2408 West First street, is visiting in St. Thomas, N. D., for two weeks.

Mrs. A. C. Davidson, 2114 West Third street, left Wednesday for a two weeks' trip to St. Paul and points in the East.

Miss Charlotte Monroe of Faribault, Minn., who has been the guest of her aunt, Mrs. C. W. Clark, returned to her home Tuesday.

John McMurphy has been confined to his rooms in the Wentworth building since last Thursday, but is recovering rapidly and expects to be able to return to his home soon.

Mrs. William Liggett and Miss Gladys Liggett of St. Paul are taking a trip down the lakes on a freighter.

Miss Louise Hicks of the Bostwick flats has returned from a three months' visit in Canada.

Mrs. Stella Goering of Rochester, Minn., who has been the guest of Mrs. E. M. Sampson, returned to her home today, after a two weeks' visit.

Mrs. George Maxon of Milwaukee, who has been visiting her sister, Mrs. George King, 104 North Twenty-eighth avenue west, and her mother, Mrs. Whitney of Virginia, left Wednesday evening for her home.

Miss Ruth Brown is in Lucknow, Ont., where she will remain for several weeks.

Miss Maud E. Cooper, 1017 East Sixth street, left Wednesday night for Chicago, and will return in about ten days by way of the Twin Cities.

J. Drennan and family are spending several weeks at the Brown cottage at Moose Lake.

Mr. and Mrs. A. Ness, 1319 North Fifty-sixth avenue west, left Wednesday night for Fergus Falls, where they will visit for a week.

Miss Lydie Moore of Hibbing, who has been the guest of her sister, Mrs. S. W. Clark, 1407 East Third street, returned to her home Tuesday.

Mrs. John Flood, 1027 West First street, has as her guest her daughter, Mrs. W. P. Wright, of The Dalles, Or. Mrs. Wright will also visit Mrs. H. Wright of Hunter's Park before returning to her home.

Mrs. Annie Harzberg is visiting for a few weeks at her father's home in Hudson, Wis.

Miss Marguerite MacGregor of Cleveland, who has been visiting friends in the city for three weeks, returned to her home Thursday by way of the lakes.

Mr. and Mrs. C. E. Wallace, 430 Eleventh avenue east, have been entertaining Mr. Wallace's parents of Kansas City.

Mrs. J. G. Ross, 107 South Nineteenth avenue east, left Tuesday to visit in Canada.

Mrs. J. Peer, 2721 West Fourth street, returned Tuesday night from an outing at the Brown's summer home at Moose Lake.

Miss Effie Mintle and her guest returned from a trip down the lakes Tuesday.

Misses Lucile and Marion Schmidt left yesterday for Lake Vermilion, where they will spend a two weeks' vacation.

Misses Hazel and Myrtle Fisher, 109 East Third street, accompanied by Mrs. J. W. Gordon of Superior, left Wednesday morning for a two weeks' trip down the lakes.

Mrs. Alexander Guthrie and son, Allister, of 2311 East Fourth street are taking a trip down the lakes.

Miss Eleanor Reichert, 2315 East Fourth street, returned Saturday from Gull lake where she has been visiting Mrs. David Fairchild for two weeks.

Mr. and Mrs. Clymer of St. Paul are visiting with Mr. and Mrs. R. G. Borland, 2123 East Fourth street.

Mr. and Mrs. W. A. Russell of Havre, Mont., have been visiting Mr. Russell's sister, Mrs. Kate Veller, 213 Twelfth avenue east, for a week. Mr. Russell has returned but Mrs. Russell will remain with Mrs. Veller for some time.

Mr. and Mrs. Frank W. Truss of Birmingham, Ala., are guests in the city.

Mrs. J. D. Keough and children of St. Paul are the guests of Mrs. Keough's parents, Mr. and Mrs. M. Sweeney, 127 West Fourth street.

Mrs. M. W. George and little son of Minneapolis are in Duluth visiting Mr. and Mrs. C. A. George of Riverwood farm for several weeks.

Mr. and Mrs. C. F. Barncard, 2723 West Fourth street, have returned from a week's outing at Deerwood.

Miss Florence Jonbert of the St. Regis apartments has returned from a two weeks' visit at Trempealeau, Wis.

Miss Margaret Nester of Baraga, Mich., formerly of Duluth, is visiting friends in Duluth.

Mr. and Mrs. J. D. Beveridge of Calgary, Alta., are the guests of Mr. and Mrs. H. D. Clow, 226 East Fourth street.

Miss D. Julia Wolf of Indianapolis who was a classmate of Miss Hazel Levin at Vassar college, arrived Monday to be a guest at the Levin home, 431 East Second street, for a few weeks.

Mrs. C. Chesser, 114 West Fourth street, left Monday for the East.

Peter Lambert and daughter, Alice, left this week for Chicago, where they will make their home. Two other daughters, Eugenie and Marie Louise, will follow in a few weeks.

Miss Addie L. Stearns of Birmingham, Mich., is visiting Mrs. L. E. Paddock, 1815½ East Second street.

Mrs. A. R. Macfarlane, Miss Catherine Macfarlane, and Miss Bessie Macfarlane left Thursday for a ten days'

REGENT ADDITION TO DULUTH'S MUSICAL CIRCLE

MISS JANET SANDERS.

Miss Janet Sanders is one of Duluth's newest musicians having been here only a few months. She is a graduate of Oberlin and supervised the choral work and voice training in the Ladies' seminary at Red Wing for a year.

'THE FESTIVAL'

BENEFIT OF THE CHILDREN'S HOME

AT THE CURLING RINK

FRIDAY, AUG. 29, 8 pm.

Under Management of the Children's Home Directors

General admission.....$1.00
Reserved seats, first row.....$1.50
Private box for 4 or 6, per chair $1.50

Order tickets from Mrs. A. C. Volk, 2026 East First street.

BOY SOLOIST WILL BE HEARD IN DULUTH

WINTHROP DUDLEY MacCOURT.

Master Winthrop Dudley MacCourt of St. Paul is the alto soloist in St. John's Episcopal church in St. Paul and will sing in Duluth during his stay here. He is visiting his brother, Robert MacCourt, on Park Point.

OBSERVATIONS

By PEGGY PEABODY

Some Advice to Husbands, and Comment Thereon.

At last, my dear fellow members of the weaker sex, we have it! Advice to men on how to treat their wives, by two husbands. Refreshing, isn't it, when we hear so much advice to wives on how to treat their husbands, from other women who are wives, or not wives, as the case may be.

One of these good men is no less a person than Dr. Harvey W. Wiley, who made his wife famous by marrying her, and his baby the pet of the country by becoming its father. Dr. Wiley is not only the deadly foe of impure drugs and foods, and of tobacco, but of the thoughtless husband.

Some of his advice is worth repeating. Among other things he says, to husbands:

Keep your temper, whether she keeps hers or not.

Be as polite to her as to your neighbor's wife.

Tip your hat to her when you meet her in the street.

Give her a liberal allowance monthly.

Send her flowers and candy once in a while, rather than send them to some other woman.

Go to the club as often as you like, if you find it more comfortable than your home. But if your wife does her duty you will not care to leave home very often.

There are many more, but these are the principal ones. The other good man who gives some advice to husbands lives in Seattle. He is not so well known, but his advice appears just as sound, for it follows eighteen years of wedded bliss, whereas Dr. Wiley has been a husband but a few short years. His advice follows that given by Dr. Wiley pretty closely, although curiously enough both appeared at about the same time. After admonishing husbands as to their duty, he concludes: "If you have been faithful in all things, generous, considerate and loving, and still she is dissatisfied, get a divorce. Life is too short to waste any part of it in trying to please an abnormal woman."

I don't know how many husbands will heed the advice given, but many of them need to do so. It makes me chuckle to think of it.

Private School Work

Classes in High School subjects: Latin, German, History, Algebra, Geometry, Botany, English, Grammar and Composition. Beginning Sept. 8, 1913. Hours, 9 a. m. to 12:30 p. m. Mrs. Mabelle Hallock St. Clair, A. B., Ph. M., University of Michigan, 20 Twelfth avenue east. 'Phone, Melrose, 1965. References, Mrs. Thomas Davis Merrill, 2625 Greysolon road.

LADIES

DO IT FOR YOUR HUSBAND
Give Him a

POOL TABLE

for his Christmas present. There is nothing that he or the entire family would appreciate more. Sold on time if wanted. See our samples. Get our prices.

E. F. BURG

224 West First Street.

stay at "Old Mission" on the Madeline Islands.

• • •

Miss Mae Sibbald and Miss Myrtle Farrell of this city returned the first of the week from an outing at the Lake of the Woods.

• • •

Miss Alice J. Kelley of Stillwater, Minn., is a guest of Mrs. Edwin T. Kelley, 526 East Fifth street.

• • •

George Martin and Harold Miles have returned from an outing at Solon Springs.

• • •

Mrs. J. T. Melvin, 320 North Fifteenth avenue east, is entertaining her sister, Mrs. Newton Ashby of Kansas City, at her summer home "Jillium lodge" near Woodland.

• • •

Mrs. J. M. Rogers of Canada arrived on the Hamonic Tuesday to be the guest of Mr. and Mrs. Albert M. Miles. Dr. Rogers will arrive later.

• • •

Mrs. William Johnson, Mrs. Guy Warren and Mrs. J. MacGregor, who have been spending the summer at the Spirit Lake branch of the boat club, returned to their homes Thursday.

• • •

Mrs. Ida Merritt and daughter, Emily, will leave the latter part of next week for Los Angeles, Cal., where Mrs. Merritt will make her home. Miss Merritt will teach in the schools of that city.

• • •

Mrs. Walter Lloyd and little daughter, Dorothy, of 1211 East Fifth street and Miss Sadie McDonald of 3029 Minnesota avenue have returned from a two weeks' outing at McLean lake, Minong, Wis.

• • •

Mrs. James Meakin, 1412 East Third street, and her daughter, Dorothy, returned Tuesday afternoon from Solon Springs, where Mrs. Meakin has been chaperoning a party of girls for the past week.

• • •

Miss Evonne Robert of 227 Seventh avenue west returned Monday night from Los Angeles, Cal., where she has been visiting this summer.

• • •

H. L. George and Miss Mildred Sherwood of Duluth spent Sunday at Riverwood farm with Mr. George's parents.

• • •

Dr. Harry Murphy who has been the guest of Henry Becker, left Tuesday for Minneapolis.

• • •

Misses Alice and Florence Balduc of 11 Osborne flats left Tuesday for Ashland, Wis., where they will visit friends for a month.

• • •

Miss Mildred Hench and Dr. Nordlund of Minneapolis spent Sunday with Mr. and Mrs. E. H. Nordlund, 812 East First street.

• • •

A. J. Henry, a pioneer North Dakota banker, is visiting his son, Russell C. Henry.

• • •

Miss Cargill has gone to New York for a visit.

• • •

Mr. and Mrs. Joseph Poirier's guests, Miss Ida Le Tourneau and Miss Marion Le Tourneau, have returned to their home in Chicago by way of Minneapolis. They will go to Milwaukee before returning to Chicago. Miss Marion Le Tourneau is a student at St. Patrick's academy in Chicago.

• • •

Mrs. F. W. Coward of Oregon, Wis., is visiting her son, S. C. Coward.

• • •

Miss Zelma Kayser has returned from Isle Royale where she has been spending her vacation.

• • •

Mr. and Mrs. A. C. Eggars, 324 Twelfth avenue east are entertaining Mr. Eggar's mother of Marquette, Mich.

• • •

Misses Dorothy and Virginia Moore left Monday for Minneapolis, where they will be the guests of Mr. and Mrs. F. C. Smith, formerly of Duluth.

• • •

Miss Ethel Grenier of Camp Ethelada, 3602 Minnesota avenue, returned Sunday from a two weeks' visit at Hibbing and Deerwood.

• • •

Miss Stella Hector, 1019 East Third street, left Saturday night for Chicago, where she will be for two weeks.

• • •

Mrs. R. H. Hall, 610 Sixteenth avenue east, is entertaining Mrs. Leslie P. Hubbell of Chicago for two weeks.

• • •

Mrs. Henry Meining and daughter, Helen, of Minneapolis, were the weekend guests of Mr. Meining's mother of 217 Second avenue east.

• • •

Mr. and Mrs. Fred Clark have returned from a three weeks' motor trip to Birch Lake, Minn., and points in Iowa.

• • •

Mrs. Irving Hudson and little son, Robert Denfeld Hudson, have left for their home at Benson, Minn., after spending the summer here with Mr. and Mrs. R. E. Denfeld of Hunter's Park.

Mrs. L. H. Merritt and children returned Friday from Solon Springs where they spent a week at the Rakowsky cottage.

• • •

Mr. and Mrs. James McKay and son, Neil, of Fort Wayne, Ind., were in the city Wednesday, having motored here via Chicago and the Twin Cities.

• • •

Miss Jane Miller and Miss Gertrude Miller, 26 Minneapolis avenue, returned to their home Thursday after a week's visit in Virginia, Minn.

• • •

Mrs. Elizabeth Cargill and family, who have been spending several weeks at Solon Springs, have returned to their home, 416 Fifteenth avenue east.

• • •

Miss Gertrude Newcomb, 226 Fifth avenue east, who has been visiting in St. Paul for two weeks, has returned to her home.

• • •

Mrs. F. Dowse and daughters, Margaret and Frederica, and Miss Corinne Krausher of Minneapolis, who have been the guests of Mrs. W. H. Mitchell, 414 Eighth avenue east, have returned to their homes. Mrs. Mitchell and little son, Charles, will leave tomorrow for Beach, N. D., where they will be guests of Mrs. Mitchell's sister, Mrs. N. O. Wallace.

• • •

Mr. and Mrs. T. Martin's daughters, Gertrude and Florence of London, Eng., have arrived in the city to make their home with their parents at 2910 London road.

• • •

Mrs. W. H. Milner, 23 West Second street, is seriously ill at St. Mary's hospital in Superior.

• • •

Mrs. Al Payment and children, Annabelle and Donald of Cohasset, Minn., who have been visiting Mr. and Mrs. P. W. Milberg, 718 Seventh avenue east and Mrs. George Burke, 921 First avenue east for five weeks, have returned to their homes.

• • •

Miss Ida Gatner and Miss Elizabeth Gatner of Fort Wing are visiting their sister, Mrs. A. Haffner, 922 East Seventh street.

• • •

Mr. and Mrs. John Hoyt, 23 West Fourth street, have as their guest, Miss Bessie Dabold of Hancock, Mich., formerly of Duluth.

• • •

Mrs. S. U. Sampson, 326 East Fourth street, has returned from a month's visit in the Twin Cities.

• • •

Mr. and Mrs. John F. Gaspard and daughter, Margaret, of St. Cloud, Minn., arrived in the city yesterday to be the guests of Mr. and Mrs. M. Gaspard, 227 West Fifth street. Mr. Gaspard is the manager of the Journal Press of that city.

• • •

Miss Grace Hagler, 1912 East Fourth street, is visiting relatives in Brainerd.

• • •

Mrs. E. M. Tredway and daughter, 1911 East Second street, left today for an outing at Pelican lake, near Virginia, Minn. Mrs. Tredway has just returned from a three weeks' visit in Minneapolis.

• • •

Mrs. C. E. Seeley of Coleraine, Minn., and Miss Frances Daugherty of Portland, Or., are visiting Mrs. F. M. Kreidler, 5830 Tioga street.

• • •

Mr. and Mrs. George P. Stillman, 1713 East Superior street, are visiting relatives in Fargo for a few days.

• • •

Mrs. F. A. Davis of 1602 East First street has as a week-end guest Miss Stella Halling of Minneapolis.

• • •

Mrs. H. N. Calvin, 529 Tioga street, and Mrs. F. A. Searles of 1634 Hammond avenue, Superior, have returned from a two weeks' visit at Plainfield, Wis.

• • •

Miss Marjorie Shipherd is the guest of Miss Betty Martin and Miss Brenda Ueland of Minneapolis for a week.

• • •

Mr. and Mrs. Richard Little, 317 Twelfth avenue east have as their guest, Arthur Curry of Ashland, Wis.

• • •

Mrs. William F. Moyer and daughter, Zelma, 6719 Tacony street, who have been down the lakes for two weeks have returned to their home accompanied by Mrs. Ott, the wife of Capt. Ott of the Snyder, who will be their guest for a week.

• • •

Mrs. W. W. Billson's guests, Mrs. Helen Ford Staples and daughter, Helen, will return to their home next week.

• • •

Walter J. Cleland of Jamestown, N. D., who has been visiting his sisters, Mrs. C. B. Young and Mrs. Albert Brotherton, for the past two weeks, left last evening with a party of friends on the steamer A. M. Byers for a trip to the lower lake ports.

• • •

Mr. and Mrs. Gordon Wilson of New York are guests of Mr. and Mrs. R. J. Wilson, 4312 East Superior street.

• • •

Mrs. H. M. Bradley, 124 West Third street is entertaining Mr. and Mrs. Morton Edwards and son of California.

• • •

Miss Mae Anders of the Y. W. C. A. and Mrs. W. W. Sanford, a member of the Y. W. C. A. board, returned Friday morning from the Y. W. C. A. encampment at Lake Geneva. They were accompanied by Miss Louise Wasley and Miss Mildred Evans of the Camp Fire Girls' club and Miss Millie Lyngstad of the gymnasium club.

• • •

Madame Warde, who has been visiting abroad, will return home Sept. 1, accompanied by Mrs. Alice Taylor, 2121 Jefferson street, who has been visiting points in New York state.

• • •

Mr. and Mrs. F. E. Moorehouse of Minneapolis arrived in the city Thursday to be the guests of Mrs. Moorehouse's parents, Mr. and Mrs. I. T. Burnside, 701 North Fifty-sixth avenue west.

• • •

Mrs. C. H. Whitmore and daughter, Margaret, are visiting Mrs. Whitmore's mother in Wabasha, Minn.

• • •

Mrs. Fred Mosher and two children, 423 East Fifth street have returned to their home after a week's outing at Lake Nebagamon, the guests of Mrs. Frank Eaton, 5913 London road. Mrs. Eaton and children have also returned.

• • •

Mrs. James Piedalue and daughter, Laura, will return to their home in Bozeman, Mont., after visiting at the home of J. A. Roberts, 227 West Seventh street.

• • •

Mr. and Mrs. C. A. Parsons and daughter, Lucille, 615 Thirteenth avenue east, have returned from a lake trip.

• • •

Mrs. B. M. Sampson, 819 East First street, and her niece, Miss Stella Goering, 821 East First street, have returned from a two weeks' visit in Minneapolis, Rochester and Lake City, Minn.

• • •

Dr. and Mrs. L. A. Sukeforth, 1001 East First street are entertaining Dr. and Mrs. A. I. Bufflour of Seattle, Wash.

• • •

Miss Ruth McNamara of St. Paul is visiting her sister, Mrs. O'Connell of the West end.

• • •

Mr. and Mrs. Arthur Inman of Meadowlands, Minn., have as their guests for the week-end, Mr. and Mrs. Frank B. Thompson and children, 18 Fifty-eighth avenue east.

• • •

Mrs. H. J. Achenbach of the Buffalo flats is visiting in Wabasha, Minn. for a few days.

DULUTH YOUNG PEOPLE WILL APPEAR IN CLASSIC AND MODERN DANCES FOR THE BENEFIT OF THE CHILDREN'S HOME

MRS. G. HERBERT JONES, Chairman of the General Committee in Charge of the Festival.

MRS. T. J. DAVIS, President of the Children's Home Board.

PHOTO'S BY McKENZIE

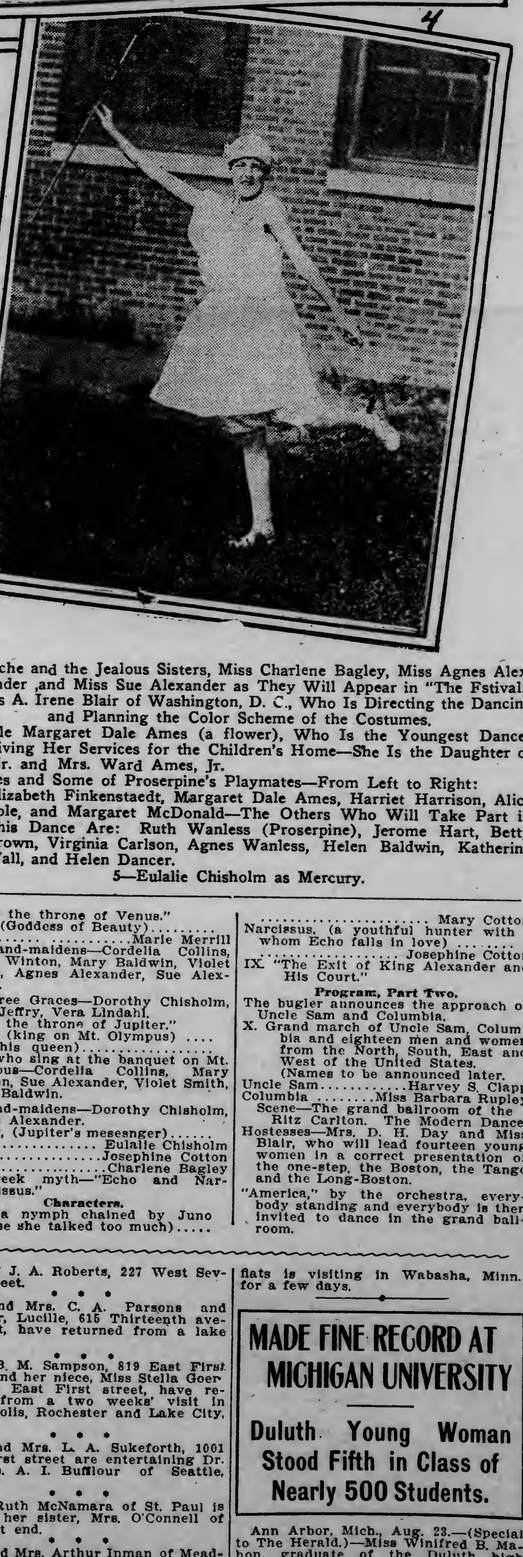

1—Psyche and the Jealous Sisters, Miss Charlene Bagley, Miss Agnes Alexander ,and Miss Sue Alexander as They Will Appear in "The Fstival."
2—Miss A. Irene Blair of Washington, D. C., Who Is Directing the Dancing and Planning the Color Scheme of the Costumes.
3—Little Margaret Dale Ames (a flower), Who Is the Youngest Dancer Giving Her Services for the Children's Home—She Is the Daughter of Mr. and Mrs. Ward Ames, Jr.
4—Ceres and Some of Proserpine's Playmates—From Left to Right: Elizabeth Finkenstaedt, Margaret Dale Ames, Harriet Harrison, Alice Cole, and Margaret McDonald—The Others Who Will Take Part in This Dance Are: Ruth Wanless (Proserpine), Jerome Hart, Betty Brown, Virginia Carlson, Agnes Wanless, Helen Baldwin, Katherine Wall, and Helen Dancer.
5—Eulalie Chisholm as Mercury.

Those most closely connected with the work of the Children's home and those who are interested in its welfare feel the need of a home large enough to accommodate twice as many little children as there are there at present.

At the beginning of the fiscal year, Oct. 1, 1912, 1,000 associate members were asked for and 300 responded. A large sustaining fund is open for subscription at any time, $150,000 of which will be used for an additional building to provide for immediate and pressing needs, among which are:

(a) Infirmary for ailing children.
(b) Hospital for sick infants and contagious ward.
(c) Detention ward for children during first ten days of residence.
(d) Separate quarters for infants and children under 6 years.
(e) Kindergarten room.
(f) Operating room for surgical cases.
(g) Not less than a dozen private rooms for care of patients too ill to be safely kept in a ward.
(h) Sun parlors for infants and children not strong enough to play out of doors.
(i) Balconies for outdoor sleeping quarters.
(j) Central heating plant.
(k) New laundry quarters.
(l) Additional dining and play rooms.

The Festival.

The members of the different committees for "The Festival," which will take place next Friday, Aug. 29, are working had to make it a success. Miss A. Irene Blair, whom they have engaged as instructor for the dances and to plan the costumes and color scheme, has a wide reputation as a teacher of lyrorhythmic dances as well as of the social dances. After two years' training in Boston and New York, Miss Blair taught physical training and dancing in many of the prominent fashionable girls' schools in Washington. One of the public entertainments given under the direction of Miss Blair was "An Evening of Song and Story," given in the ballroom of the new Willard hotel in Washington for the benefit of the Unitarian church, of which ex-President Taft is a member. The charming May day festivities on the campus of Chevy Chase college have been directed by Miss Blair for several years.

A chorus of more than seventy young dancers and an additional cast of eighty persons is being trained under the direction of Miss Blair daily for "The Festival."

At the conclusion of the program the floor of the curling rink will be given over to the spectators for dancing.

The last half of the festival program will be modern social dances by fourteen young women, led by Mrs. D. H. Day and Miss A. Irene Blair. They will dance before "Uncle Sam" (Harvey S. Clapp) and "Columbia" (Miss Barbara Rupley).

During the dancing following the program an "after theater" supper will be served in a dainty Dutch garden by twelve Dutch maids. They will be: Miss Frances Winton, Miss Louise Frick, Miss Virginia Moore, Miss Dorothy Moore, Miss Elizabeth Wood, Miss Charlotte Wilson, Miss Marie Christensen, Miss Marion Mendenhall, Miss Alexandria Van Bergen, Miss Myra Salyards, Miss Martha Wall and Miss Margaret Craig. Mrs. H. B. Paull is chairman of the refreshment committee. She has as her assistants Mrs. W. C. Winston, Mrs. D. C. Rood, Miss Elizabeth Hoatson, Mrs. Gibson L. Douglass and Mrs. C. G. Traphagen.

Every family which has a member assisting in the cast has been very busy in providing and making the costumes and the gifts and work of all are appreciated as a help to the Children's home.

The women of the board are greatly encouraged by the personal enthusiasm and effort of those assisting in this benefit for the home but the general public is always invited and asked to assist this "pet charity" of Duluth.

Miss A. Irene Blair is the director and Mrs. G. Herbert Jones the chairman of the committee in charge. The complete program follows:

I. (a) "Dawn of the Festival Day"..
(b) "Coming in of the Hours of the Day" .....
Harriet Harrison.
(The royal trumpeter here announces the approach of the royal party).
Trumpeter.
II. Grand march—King Alexander and Court.

Personnel.

King Alexander the Great..W. I. Prince
Queen Olympia.....Mrs. A. B. Wolvin
Eighteen nobles and ladies (names to be announced later).....
PART ONE.
III. Greek myth—"Ceres and Proserpine."

Cast of Characters.

Ceres .....Harriet Harrison
Proserpine .....Ruth Wanless
Zephyrs in the Valley of Enna—May Baldwin, Violet Smith, Elizabeth Stocking, Ethel Bunnell, Clara Elizabeth Baldwin, Oregon Carlson, Helen Stilson, Caroline Lyder, Helen Fryberger, Gertrude Wagenstein, Helena Silberstein, Virginia Fryberger, Ruth Williamson, Phyllis Shaw, Florence Draper, Margaret Finkinstaedt, Elizabeth Lynam.
Proserpine .....Ruth Wanless
Playmates of Proserpine—
Valley Lily...Elizabeth Finkinstaedt
Rose Pink.....Virginia Carlson
Nasturtium .....Alice Cole
Lilac .....Betty Brown
Violet Sweet.....Kathryn Wall
Carnation .....Helen Baldwin
Poppy .....Agnes Wanless
Golden Glow....Margaret Dale Ames
Jack-in-the-pulpit.....Jerome Hart
Lily White.....Margaret McDonald
Pluto, (king of the Lower Regions)
Hecate, (a moon goddess) .....
..... Margaret Crosby
Stars in the Valley of Enna—Agnes Alexander, Sue Alexander, Katherine Abbott, Cordelia Collins, Dorothy Crosby, Vera Lindahl, Millet Davis, Margaret Hoyt, Margaret Greene, Betty Merrill, Mary Winton, Elizabeth Horr, Vera Jeffry.
Iris, (the rainbow personified).....
..... Mary Cotton
Mercury, (the messenger of the gods)
..... Eulalie Chisholm
IV. Greek myth—"Narcissus."

Cast of Characters.

Narcissus .....Clarence Bagley
Narcissus Flowers—Nellie Swanson, Fannie Josephs, Gladys Lovelace, Helen Watts, Muriel Nelson, Gertrude Earnshaw.
V. "The Bacchanale."
(Named in the order in which they appear.)
(a) Pan and the Satyrs.
Pan .....Violet Smith
The Satyrs—Helen Fryberger, Caroline Lyder, Mary Towne, Elizabeth Lynam, Oregon Carlson, Margaret Finkinstaedt, Elizabeth Baldwin, Elizabeth Stocking.
(b) Apollo and the Muses.
Apollo .....Millet Davis
The Muses—Betty Merrill, Margaret Hoyt, Katherine Abbott, Agnes Alexander, Sue Alexander, Cordelia Collins, Margaret Greene, Mary Windom, Vera Jeffry.
(c) Bacchus and the Nymphs.
Bacchus .....Ethel Bunnell
The Nymphs—Florence Draper, Helen Stilson, Phyllis Shaw, Virginia Fryberger, Ruth Williamson, Gertrude Wagenstein, Helena Silberstein.
The Spirit of Joy.....Vera Lindahl
VI—Reproduction of Greek Statues.
(Museum of the Vatican.)
(a) "The Sleeping Adriadne" .....
(Museum of the Vatican.)
(b) "Artemis (the Diana of Gabii)..
(Louvre, Paris.)
(c) "The Orpheus Relief" .....
Representing Orpheus bidding goodbye to his wife Eurydice, Hermes being the third figure.
(d) "Niobe and a daughter of Naples"
(Uffizi, Florence.)
THE PROGRAM.
(e) Sophocles .....
(Rome, Lateran Museum.)
(f) Posidippus .....
(Rome, Vatican Museum.)
VII. Greek myth—"The Story of Psyche."

Characters.

Psyche, (a mortal maiden).....
..... Charlene Bagley
Cupid, (the god of Love).....
..... Josephine Cotton
Bridal procession of Greek maidens—Vera Jeffry, Agnes Alexander, Sue Alexander, Cordelia Collins, Dorothy Crosby, Vera Lindahl, Millet Davis, Margaret Hoyt, Margaret Greene, Betty Merrill, Mary Winton.
The gods said:
"Dress thy daughter like a bride,
Lead her up the mountain side;
An unknown foe will claim her,
As a hawk the dove."
The Zyphyrs—Mary Baldwin, Elizabeth Stocking, Clara E. Baldwin, Helen Stilson, Helen Fryberger, Helena Silberstein, Ruth Williamson, Florence Draper, Violet Smith, Ethel Bunnell, Oregon Carlson, Caroline Lyder, Gertrude Wagenstein, Virginia Fryberger, Phyllis Shaw, Margaret Finkinstaedt.
The jealous sisters—Agnes Alexander, Sue Alexander.
"Before the throne of Venus."
Venus, (Goddess of Beauty).....
.....Marie Merrill
Her hand-maidens—Cordelia Collins, Mary Winton, Mary Baldwin, Violet Smith, Agnes Alexander, Sue Alexander.
The Three Graces—Dorothy Chisholm, Vera Jeffry, Vera Lindahl.
"Before the throne of Jupiter."
Jupiter, (King on Mt. Olympus) ....
Juno, (his queen) .....
Muses who sing at the banquet on Mt. Olympus—Cordelia Collins, Mary Winton, Sue Alexander, Violet Smith, Mary Baldwin.
Her hand-maidens—Dorothy Chisholm, Agnes Alexander.
Mercury, (Jupiter's messenger) .....
..... Eulalie Chisholm
Cupid .....Josephine Cotton
Psyche .....Charlene Bagley
VIII. Greek myth—"Echo and Narcissus."

Characters.

Echo, (a nymph chained by Juno because she talked too much).....
..... Mary Cotton
Narcissus, (a youthful hunter with whom Echo falls in love) .....
..... Josephine Cotton
IX "The Exit of King Alexander and His Court."

Program, Part Two.

The bugler announces the approach of Uncle Sam and Columbia.
X. Grand march of Uncle Sam, Columbia and eighteen men and women from the North, South, East and West of the United States.
(Names to be announced later.
Uncle Sam.....Harvey S. Clapp
Columbia .....Miss Barbara Rupley
Scene—The grand ballroom of the Ritz Carlton. The Modern Dance.
Hostesses—Mrs. D. H. Day and Miss Blair, who will lead fourteen young women in a correct presentation of the one-step, the Boston, the Tango and the Long-Boston.
"America," by the orchestra, everybody standing and everybody is then invited to dance in the grand ballroom.

graduates Miss Mahon stood fifth from the top of high grades.

In February, 1912, there was instituted a new marking system giving various points of credit with the different grades. The student earned three points for every hour of work finished with Grade A, the perfect grade; two points for B; one for C; none for D just passing, and one for E failure. With only three of her eight semesters in which to earn extra points, Miss Mahon massed the big total of 206 points for her 121 hours of work. At the close of her fifth semester, Miss Mahon had earned seventy-five hours of credit, and these were counted for seventy-five points. During the last three semesters she has earned 131 points with forty-six hours credit, which is almost three points per hour which would have been the perfect record. In only seven hours of work out of the forty-six did Miss Mahon receive less than an A grade.

Miss Mahon did not shirk her social duties to make such a record. During her senior year she was president of the Woman's league, the largest and most active woman's organization on the campus. Miss Mahon has secured an excellent teaching position in the high school at Sault Ste. Marie, Mich., for the coming year.

CLUBS AND MUSICAL

Matinee Tea.

THE Spalding trio including Miss Wally Heymar, violinist; Miss Nell L. Woolman, cellist, and Miss Prudence Neff, pianist, played the following numbers at the matinee tea in the Palm room of the Spalding hotel this afternoon from 3 until 6 o'clock: "The Girl at the Gate" (Howard); (a) "Apple Blossom Time in Normandy," (b) "Pizzicata Polka" (Delibes); "The Count of Luxemburg" (Lehar); "Naughty Marietta" (Herbert); and "Passionce Valse" (Montagna.

Church Social.

The social committee of St John's English Lutheran church is planning a "social" to be given next Tuesday at the home of Mrs. N. P. Turnbladh, 211 Twelfth avenue east. There will be a musical program and refreshments will be served.

W. C. T. U. Meeting.

The Central W. C. T. U. met at the Y. W. C. A. assembly hall yesterday. Mrs. Fentress read a very interesting paper on "The Outlook for Temperance at the Beginning of the Twentieth Century." A report was given by the chairman of the program committee and Miss Davies gave a report on the L. T. L. work. It was decided to give a picnic for the L. T. L. children at Chester park Aug. 29 at 2 p. m.

LAY NOT UP FOR MOTHS

They Will "Corrupt" If Your Garments Are Not Clean When Packed Away.

Pictorial Review: Moths are attracted by dirt, grease and dampness, so that the first essential before packing away clothes is to see that they are thoroughly cleaned and aired. Too much cannot be said in favor of a prolonged airing under the brightest of late spring suns, as plenty of fresh air and sunshine are Nature's own germ destroyers.

No matter what the article, begin by removing the dust. Do it with due regard to the material in hand, for some fabrics need more strenuous treatment than others. After a garment has been thoroughly brushed the grease and dirt spots will reveal themselves. These should be removed with French chalk, naphtha or gasoline. Nothing showing a vestige of grease should be packed away, for a spot is the moth's first point of attack. Sticky spots may be washed off with pure white soap and water, always remembering that the only cloth with which to rub a fabric is a piece of the same material.

Start by putting away the heavier garments first, such as coats and skirts. When there is available closet room, much pressing and renovating may be avoided by the hanging of coats, skirts, dresses, evening gowns and wraps in bags made of old but good sheets, unbleached muslin or calico. The garments are fastened into shape over padded hangers, which should fit perfectly across the shoulders and into the shoulder. The sleeves should be stuffed and the bows and trimmings puffed out with crushed tissue paper sprinkled with camphor flakes and then slipped into the covering. This covering should be rounding in shape at the top and at least several inches longer than the lower edge of the garment for which it is intended.

When closet room is scarce the clothes must be packed in a trunk or chest, and I have found that the tailor's box within a trunk or outside of it will keep a single suit or gown much better than when packed in a general pile. To fold a garment it is necessary to have a flat, smooth surface, such as a bed or table. First take the skirt, fasten the waistband and placket and then lay it front side down on the table or bed. Turn the sides of the skirt toward the back, and into the folds thus made lay sheets of tissue paper. Then make pads of tissue paper from about five to ten inches wide for the place where the skirt is to be folded over. The folding of a skirt to decrease its length should always come near the top and the pad placed directly in the crease made by folding the skirt over.

The folding of all garments should be measured to the length of the receptacle into which they are to be packed and as few turns made as possible. After the skirt is laid in the chest or trunk more pads of tissue paper should be placed in the sides and laid smoothly over it to prevent its being crushed when another garment is packed on top of it. When packing away clothes always remember that no creases should be left without padding because they will become so deep and marked in the material that it will be apt to cut or wear out at this point.

To fold a coat properly lay it with its back on a table and bring the front edges together. If it is a double breasted coat fold it over and fasten. Stuff the sleeves with tissue paper and lay pads of the same kind of paper down each side on the inside of the coat. Then fill out the bust with more padding. Fold the arms over on the front of the coat and if it is necessary to bend the sleeves do so between the elbow and the cuff and lay pads in the creases. If the skirt of the coat is long it should be folded over from the back to the front, making it straight line at the sides, and in these creases more padding should be placed. Fold the coat near the center and lay it in the box or trunk.

THE THIRD HAND.

Philadelphia North American: How often the little things in life make impressions that linger in our memories long after the larger events are forgotten! Several years ago I was making a visit in a family where there were several daughters. One of the girls brought a hat into the sewing room one morning and prepared to trim it.

Before doing anything else she took a hatpin and pinned the hat firmly to her skirts, at the knees, so that she had both hands free, and held the ribbon and flowers in place with her left hand while she sewed them with her right.

MADE FINE RECORD AT MICHIGAN UNIVERSITY

Duluth Young Woman Stood Fifth in Class of Nearly 500 Students.

Ann Arbor, Mich., Aug. 23.—(Special to The Herald.)—Miss Winifred B. Mahon, graduate of the Duluth high school, made what is considered a wonderful record for high marks during her college career in the University of Michigan, which has just closed with her graduation here. Out of a class of almost a half thousand literary

THE DULUTH HERALD

AN INDEPENDENT NEWSPAPER

Published every evening except Sunday by The Herald Company.

Both Telephones—Business Office, 324; Editorial Rooms, 1126.

Entered as second-class matter at the Duluth postoffice under the act of congress of March 3, 1879.

OFFICIAL PAPER, CITY OF DULUTH

SUBSCRIPTION RATES—By mail, payable in advance, one month, 35 cents; three months, $1; six months, $2; one year, $4; Saturday Herald, $1 per year; Weekly Herald, $1 per year.

Daily by carrier, city and suburbs, 10 cents a week, 45 cents a month.

Subscribers will confer a favor by making known any complaint of service.

When changing the address of your paper, it is important to give both old and new addresses.

The Duluth Herald accepts advertising contracts with the distinct guaranty that it has the largest circulation in Minnesota outside the Twin Cities.

THE HERALD AND VACATION

Those going away for the summer or even for a short vacation should not leave without sending in an order for The Herald to follow. Keep up with what's going on in Duluth. Get all the latest news. It's like a daily letter from home. Have your address changed if you are already a subscriber. Do not miss a single copy. Both phones, 324.

STRIKING, BUT PITIFUL.

In a speech that was strikingly marked by the same kind of fire and energy that earned him his national nickname, "Pitchfork Ben" Tillman of South Carolina addressed the senate the other day on the subject of woman suffrage. The incident came as a surprise to those who have seen the apparently increasing physical weakness of the man, and particularly when one remembers the severe illness through which he passed not many months ago. It was supposed that the national capitol had echoed for the last time to the ringing of the tines.

But while there was no lack of energy and no lack of reminders of the good old times in his speech, there was also the presence of something that cannot but make the nation as a whole think of it with a feeling of pity. It was the spirit of the prejudice that knows no change, the spirit of resistance to the march of events and of human progress that spoke through the senator's lips.

"Pitchfork Ben" has long been a prominent figure in the national life. He has been known as a keen student of affairs, and an ardent advocate of certain theories and principles. Indeed, he displays even yet the keenness that helped him to forecast and anticipate coming events, for he predicts the success of the cause of woman suffrage, even while he rails at the cause itself. But it is, to say the least, disappointing to find one who has occupied the position that Senator Tillman has been able to command, falling into the ranks of the prophets of the downfall of the nation merely because it is proposed to give a large and intelligent part of the people the right to express their wishes at the polls.

Nor is it less pitiful to find one who has spent so many years helping to make the laws of the land, advocating the violation and disregard of those laws, as he did in his reference to the Diggs-Caminetti cases. Washington dispatches containing accounts of the Tillman speech make him say:

> If the California men had our customs, Diggs and Caminetti would not be alive now, because they would have been shot like dogs, and the fathers of the girls they have ruined would be acquitted almost without the jury leaving the box.

"Our customs" evidently is meant to refer to the customs of South Carolina, the state which now has a governor who exclaimed "to hell with the Constitution," and who offered a reward awhile ago for a criminal "alive or enough of him to identify the body." The customs of such a state as that are not the customs the rest of the country does or should care to copy. And however characteristically Senator Tillman may yet be able to speak, however much pleasure there may be for his colleagues in finding that he is "the same old pitchfork," it would be a deal less pitiful in the eyes of the rest of the country if he had shown also that he not only sees, but is in line with, the progress of the nation.

No, Miranda, the feminine of benedict as generally accepted is not benedictine.

GAMES AND EX-BOYS.

A correspondent of the London Daily Mail writes that "games belong to boys and not to meritorious but elderly gentlemen." His letter is inspired by the American victory in the international tennis matches, but this one sentence seems applicable to a good deal more than international tennis.

The spirit of the game is born in the boy, but unless it continues beyond the period of boyhood there is pretty certain to be a radical change in the individual by the time he reaches middle age. Look about you, and see who of the men of your acquaintance have "held their age" the best. Are they not the ones who have had to strive for what they have gained, even in the daily duties of their business?

Who succumbs the quicker to the ennui of the daily task—the clerk or bookkeeper whose duties involve no contact with intelligent opposing forces, or the man who, however strenuous the conflict may be, is constantly meeting opposition and rivalry in the getting and transaction of business? Is it not almost invariably the former? And why?

There is nothing unreasonable in the theory that it is because the man who has to fight opposition is kept young in mind and spirit and body by the constant operation of the spirit of the game. We seem to be built that way. And this much is certain—that nothing will so spur on the flagging faculties as competition of one kind or another.

We are creatures of comparison. The small boy wants to climb higher or run faster or dive deeper than his companion. The business man wants to exceed his competitors in volume of business as well as in returns. The golfer wants to play a little nearer bogey than his neighbor. And the backyard gardener wants to turn out a little finer produce than the fellow on the other side of the fence or alley.

Games "belong to boys?" Not on your life! They belong to the human race. And when a human being gets to the point where he finds no pleasure in the clash of either mental or physical steel, it is time for him to wake up and get back to where he can feel once more the normal thrill of the game.

Lillian Russell in the role of first aid to the injured is a new one, but the resources of the modern press agent seem to be unlimited.

THE HARVEST IS TO COME.

Mrs. Emmeline Pankhurst, before leaving London the other day for the Continent, gave out an extended interview in which she reviewed the suffrage situation as it appealed to her. In the course of this interview she is quoted as saying:

> The government is now faced with the total failure of the ("cat and mouse") act and the difficulty of deciding what to do next, because short of saying actually, "We are going to make death the punishment for window breaking and obstructing the police," they have no other way of crushing the agitation. There is nothing left but to give us the vote, which will end the agitation.

But will that end the agitation? Will it bring peace and quiet to the cities where there has been so much strife and bitterness? Or will it only bring about a termination of the activity of the militant suffragists to make way for other and equally annoying and damage-creating outbreaks?

There is one thing that Mrs. Pankhurst, in her optimism, has overlooked, and that is that for the last few years she and the other militant women have been setting the country an example of violence and reprisal in return for political disappointment. Is the example to stop with the militant campaign of the women? Or will it be taken up by some disgruntled elements of the populace and perpetuated as a settled feature of British civil and political life?

It is to be hoped not, of course. It would be beastly unpleasant, don't you know, if some lot of rotters were to turn loose and smash things just because parliament failed to enact or the government to sanction certain legislation that these fellows demanded. Perhaps it will not get that far. But if it should, Mrs. Pankhurst and her militant friends will have only their own example to thank for it.

Suffrage for women will come in England sooner or later, just as it is already coming in this country. But there is a pretty well founded conviction on this side of the water that when it comes it will be rather in spite of than because of the campaign of the militant women. The harvest of that campaign is yet to come, and if it be not one of violence, then it will be time for the historian to draw a line and write, "Here human nature became altered."

Assemblyman Levy, who led the attack on Sulzer, says he is going after higher honors than that of being an assemblyman. Perhaps by keeping an eye on Mr. Levy the country can get some idea of Tammany's prices.

THE BIG POLITICAL QUESTION.

It is a curious trait that some minds display of branding a condition as an issue, and losing sight of the things that brought about that condition. For instance, here is the Washington Times announcing that "the big political question right now is how long the president can maintain his remarkable ascendancy over congress."

To emphasize the point, the Times describes that ascendancy as being unlike anything ever before known, and "a presidential domination vastly more rigorous than any that Mr. Roosevelt ever dreamed, much less attained."

Recalling the close political relations that existed not so long ago between Mr. Munsey of the Times and the head of the new Bull Moose party, it is interesting to see this admission in the Times that Mr. Roosevelt's domination was far short of what he "dreamed." It rather helps to bear out a pretty generally held impression that dreams of that character were not entirely without influence in the bringing into being of the Bull Moose party itself.

But as to "the big political question," it is not in the least one of how long congress is going to work in harmony with the president. Rather, it is how much the people of the country are going to allow their attention to stray from public affairs and the general interest, now that they have a man in the White House on whom they feel they can rely.

It is a weakness of nations to forget the duties of the individual citizen as soon as there appears a man strong enough and great enough to be relied on in public office. That has been the experience of our own country, time and again. In the hope of maintaining a healthful and necessary public interest in public affairs, we have been introducing the principle of direct legislation, and, to a greater degree than ever before, that of direct election. But the principle in itself will be ineffective unless it is applied by those in whose interests it is introduced.

Whether the people themselves are going to remain awake, as they showed themselves to be awake at the November election, is the really great political question just now. If they maintain that attitude, the relations between White House and congress will remain just as they have been since Woodrow Wilson became president, for those relations are nothing more nor less than congressional recognition of the fact that the folks back home are watching. And they will last just as long as the folks back home watch—and no longer.

With all the press agent effects it is getting it will be a big surprise if the X-ray gown doesn't blossom out on all the stages pretty soon.

WHERE PROTECTION IS UNNECESSARY.

Recently the newspapers of the country were bombarded with protests from automobile manufacturers against certain provisions of the new tariff measure.

One would gather from these multitudinous appeals that a reduction of the duties on automobiles and automobile parts meant ruin to the great automobile industry of this country.

From the New York Herald, itself a staunch advocate of the highest possible tariff duties on everything—though it should be said for it that at present it is bowing to the inevitable and has been urging congress to act on the tariff bill and to act quickly, preferring expedition to altercation about schedules—we get this interesting review by a Paris correspondent of the irresistible invasion of France by automobiles of American manufacture, a statement which does not leave much to the theory that this particular branch of manufacturing is in need of protection against foreign competition:

> It is materially impossible in France to stop this invasion. The only way the European manufacturers can hope to compete with us is by turning out as good a machine at the same price. That they cannot do.
>
> To sell machines at the American price the manufacturers must turn out an enormous number, even with the advantage of American method and system, both of which are nonexistent there.
>
> It has taken one American company many years of persistent and scientific experimenting to bring its machine to the present minimum cost of production.
>
> Labor conditions in France are such as to render it impossible to operate an automobile factory capable of producing machines in sufficient quantities. Then they could not obtain the necessary accessories.
>
> I do not think the French builders can induce the government to raise the tariff. The American state department can always intervene.

Mr. Goode, of the Panhard company, said:

> "The French manufacturers would find it difficult to adopt American methods. The workmen are refractory to standardization and labor is an essential to cheap production.
>
> "The Frenchmen do not have the unlimited financial backing the American firms enjoy.
>
> "To draw reprisals, the American builders could still dump an enormous output on the European markets."

The Paris manager of another American company said:

> "French workmen could never be made to work with the machine-like intensity and consistency of Americans. No factory that exists here has 30,000 workmen as in America."

On the one hand are the American manufacturers, urging protection for their products because of low foreign wages. On the other hand are the European employers who pay these low wages, all but prostrated by the competition of the products of highly-paid American labor.

The fact is that the privilege-seeking manufacturer libels American labor when he says that even at its higher price, it is not more valuable and efficient than the labor with which its products compete in the world market.

Senator Penrose has not yet volunteered to lead those United States troops that he wants sent into Mexico.

ANOTHER PLACE WHERE IT PINCHES.

When we think or speak of the high cost of living we are inclined to make a mental list of such articles as potatoes, bread, flour, clothing, rents, etc. There are also certain manufactured articles that enter into the calculation, but these are comparatively few when listed with the products that we use more nearly in their natural state. But once in a while somebody brings a few figures to light that make us add to our mental list and wonder anew at the way the American people have allowed themselves to be hoodwinked and robbed by the advocates of the principle of protection.

Dr. Franz Krusius, a German medical explorer, is the latest supplier of this kind of information. In a recent interview in New York city he said:

> While the American people can get in their own country as good eyeglasses as can be obtained anywhere, they are obliged to pay more for them than in Europe. If your congress would take the tariff off glasses or otherwise make it possible for the poorest people who need them to get them, a matter of great public service would be accomplished. Good and cheap glasses would do a tremendous amount of good to American eyes."

To realize the extent of relief that could be gained, it is only necessary to count up the number of your personal acquaintances who are obliged to wear lenses in front of their eyes. One person to whom this suggestion was made declared that out of fourteen persons employed in the same room with himself, eleven wear glasses, and he made the large estimate that probably five-sixths of his personal acquaintances are compelled to buy these articles, at what Dr. Krusius has declared to be extortionate prices.

The New York Times is authority for the statement that lenses for spectacles can be purchased in London for 25 cents that were made in America and are sold here for from 50 cents to $1.50. Think of that, and remember that it is the principle of the protective tariff that makes the difference, and it will help you to realize that there are places where that principle pinches that we have hardly begun to realize.

There is no justice in such a condition as this. It is bad enough to put high taxes on the luxuries of the people. But when a principle is carried to such an extent that the vital necessities of everyday life are made unobtainable or difficult to obtain for many of those who require them, it is high time to call an abrupt halt on the system.

Also H. Lane Wilson has yet to express his views on the currency bill.

TREATIES, LAWS AND EXTRADITION

There has been much bitter criticism of the courts in recent months because of their adherence to the principle that unless the law specifically states thus and so, it is out of the question to provide remedies that seem to be needed in different cases. And yet, the principle has appealed to the people at large with such force that they have unconsciously adopted the same idea in their conceptions of the operation of government, at least as far as concerns the relations between states and nations.

Take the recent speculation over the Thaw case, for example. There has been much studying of laws and precedents to discover whether New York could demand or expect the return of the fugitive when once he had crossed the state or national boundary. But there was never a word as to whether he was likely to be returned without a demand being made by the officials at Albany.

That any state would, by preference, keep Harry Thaw or any other dangerous madman in its borders when there was a good opening for getting rid of him seems absurd on the face of it. Yet that is just what we have been presupposing in all the speculation on the subject. Nor is it in keeping with the principles of equity or justice that such a character be allowed to force his presence on any state. Yet that, too, has been the supposition on which the public has founded its ideas.

Extradition laws and treaties do not, never did and never were intended to do anything else than provide complaining states or nations with a basis for enforcing a demand. They never were meant to be used to prevent any state or nation from getting rid of an undesirable immigrant, or from assisting another state or nation to capture and punish a fugitive from within its borders. That is a privilege inherent in the government, and it is much to be doubted if it would be overthrown by a court if any government cared to exercise it.

Nations with which we had no extradition treaty have assisted the United States in the capture of fugitives, and the United States has extended reciprocal courtesies. Why should not the states do the same? There seems to be no good reason. Yet, in considering the Thaw case, the discussion has hinged almost exclusively on the right of New York to compel extradition, instead of on the right of the invaded state or country to assist New York in capturing the fugitive. With all our criticism of the courts, it rather looks as if we have allowed ourselves to fall into the same fault which we find in them.

The Pacific coast is said to have five times as many earthquakes shocks as the Atlantic coast. But in this country at least it is the Atlantic coast that furnishes the shocks in the way of costumes.

THE OPEN COURT

(Readers of The Herald are invited to make free use of this column to express their ideas about the topics of general interest, but discussions of sectarian religious differences are barred. Letters must not exceed 300 words—the shorter the better. They must be written on one side of the paper only, and they must be accompanied in every case by the name and address of the writer, though these need not be published. A signed letter is always more effective, however.)

ECONOMY NEEDED.

To the Editor of The Herald:

I noticed in last night's Herald that Commissioner Hicken wants $15,000 for establishing a municipal collection of garbage.

I am not opposed to the municipal collection, but favor it. Yet I cannot but ask where the commission proposes to stop in the matter of expenditures.

It seems to me that the attitude of Finance Commissioner Voss is right when he takes the stand that the city ought first to get on a cash basis before branching out into new lines. The city should first take care of its present indebtedness and establish firmly what is already started before anything else is done.

The safety commissioner wants $12,000 more for the health department, including the $15,000 which is asked for the garbage collection; he wants $20,000 more for the fire department, and an increase of $11,000 for the police department, or a total of about $43,000 additional for his division. Roughly, this represents four-fifths of a mill in taxes, or one-sixteenth of the 13 mills which can be levied for all purposes.

Mayor Prince will ask a big appropriation for his division to care for the welfare work and the parks, as well as the other branches under his direction. The work farm is going to require considerable money and the city will be obliged to stand half the cost. The municipal lodging house must be maintained. Now the mayor has hired a social center expert at $100 a month, which cannot represent all the expense of this line of activity. It's another new branch and others are only in their incipiency.

Commissioner Murchison is going to ask a large sum for the works division. Thus far I have not noticed that the estimates of either the public affairs or the works divisions have been published, but in the nature of things, together with the policy which has thus far been followed, both will ask for large additions to their appropriations.

What's going to be the end? What is going to be done to make up the big deficits in the general fund and the permanent improvement fund? Commissioner Merritt will not be personally largely interested in the budget as the water and light department is self-sustaining, and Commissioner Voss has demonstrated that he is not going to add anything to the taxpayers' burden, but rather try to reduce it, wherefore he will ask little or no increase.

The commissioners should not lose sight of the fact that they were elected to give Duluth a commission form of government, and not one-man government in five different directions, with each trying to grab off all he can for his own particular division and losing sight of the general interests and welfare of the city.

I am not a critic of the commission. I believe they are doing good work, but this economy program is important.

TAXPAYER.

Duluth, Aug. 23.

Tomorrow's Valor

Collier's: We are neither dreamers nor utopians. The roar of the ultra-modern city is all about; the rumble of the pressure fills our ears. Yet ever and again, amid the current talk of wars, of armament and disarmament, comes up a vision dear to the late William James, whose ideas, by the way, are far more familiar in France and in England than in his own country. When James set forth his vision of "armies of peace," the natural query was: But what about armies for police purposes? James did not, nor do we, deny such a need at present. But surely the philosopher was right in regarding as preposterous the idea that what is called courage or martial valor can be fostered only by a careful training in killing and destruction. Who is in love with war? So long as the Balkan people were fighting the Turk for a principle, for Christianity, as they said, the world was moderately interested. Now that the allies are cutting each other to pieces in a spirit of greedy quarreling, most of us turn from the accounts with horrified disgust. James foresaw a time when our young men—indeed, all our able-bodied men—would render national service in the work of construction instead of destruction, in building up the land instead of burning and devastating. Then, too, without the aid of guns or shrapnel, would be taught the power of endurance, the salient blessing of self-sacrifice. Why not? We denied being utopians, but we all of us are just that, in a measure. For Utopia, as has been brilliantly said, is the one country at which humanity is always landing.

When It Began.

Pittsburg Chronicle-Telegraph: A friend of the family had been summoned to testify, much against his will, as to domestic disturbances in a certain household.

"You saw these blows administered?" asked counsel.

"Yes, sir," replied the witness.

"Did you witness the beginning of the quarrel between Mr. and Mrs. Dash?"

"I did."

"When was it?"

"Six years ago."

"Six years ago! How was that possible?"

"I was a guest at their wedding," said the witness.

Slowing Down.

Paducah Hogwallow Kentuckian: The train that comes into Tickville every week will soon begin to run late, as the blackberry vines along the right-of-way are showing signs of a large crop.

Retro Me, Sathana!

Chicago Evening Post: A gentleman of impeccable habits and some capacity for revealing his inner life in verse recently achieved the following little expression of the soul struggle going on within himself:

Get thee behind me, Satan!
I'm tempted to the core
To break away from rectitude
And revel evermore.
My wayward heart is calling;
Right gladly would I yield,
And hie me forth from dull restraint
To pleasures sought afield.

But at the crucial moment
Stern conscience bids me stay;
And lo! I'm powerless to move
When conscience bars the way.
Instead, I halt, and hesitate,
And beat about the bush.
Get thee behind me, Satan, then;
Get thee behind—and push.

This is deplorable, from the point of view of law and order, but it may be regarded, perhaps, as a contribution to what might be called the "dynamics" of temptation.

Era of Efficiency in Road Building

Francis A. Cannon in Milwaukee Sentinel.

Someone has said that a road is the first sign of civilization and that a good road is a sign of an advanced civilization.

A transformation is going on right under our eyes and few people are aware of it. It is one of the greatest movements ever undertaken.

Strange it is, too, that it was not the farmer who brought about the good roads movement—the one most vitally interested in it. It was the city man—the motor car owner. Necessity became the mother of betterment. The motor car needs good highways, the owner demanded them, agitated for them and started a movement that has swept the entire country. It began in the East, Massachusetts, Connecticut, New York and New Jersey being the pioneers. Today it reaches from coast to coast.

The farmer has taken up the movement, the railroads have awakened to its value. The economic side of the question has become foremost. It is nothing else but the problem of transportation—the very initial art of the problem of transportation.

Everyone knows the story of the country road. It has been the constant joke of the city man. Everyone has struggled with the ruts; has straddled the "hogback"—piled up sod in the middle; has splashed through the pools of water and grown wrathy at the inefficient and slipshod methods. The day of a change is at hand.

Most of the work under the old system was done in the spring. It was done not at the best time of the year for such work, but done at a time when the farmers could work out their tax. It was a spring picnic for the people of the country side. Out came the road machine and the process of what they called turnpiking followed. The side of the road was cut off and heaped up in the center, weeds, brush, sod and all. If you wanted to drive in the middle of the road you straddled a mound in the center. Most vehicles took either side, here ruts were formed. In time they were compelled to use the center and the soft spongy sod and vegetable matter was squashed out and the road soon became without form or semblance. The road machine does excellent work, but it is chargeable with a multitude of sins through improper use. With it many a country road has been butchered to make a highway holiday.

Sometimes when gravel was available and the road has been heaped up high in the center, gravel was put on top of it, which served to make conditions worse. The road then was almost impassable. In course of time the gravel was squashed out from the center and was of no service. Little or no attention was given to surface or lateral drainage—to carry off the water, the great enemy of a road.

In most cases the working out of a road tax was a farce. The overseers were supervising work done by their neighbors. Instead of hauling a full load of gravel and working eight hours a day, about a yard of gravel to the load was hauled and a half a day's work done. Of course, the overseers were not in position to demand full service.

The building of roads is vitally a question of proper construction. The building of wagon roads is an engineering problem just as much as the building of a railroad. It involves all the elements of the latter. A good road must be properly located, it must be well constructed, it must be maintained. The first element of a good road is a good foundation, then proper construction; then the road must have sufficient crown to carry off the water to the side ditches. The surface again should be made as impervious as the materials at hand will permit in order that it may shed the water. The surface has been called the roof of the road. It must be properly drained by ditches at the sides. These are problems which require the services or supervision or advice of expert engineers. A railroad would not permit a crowd of local farmers to lay its grade or build its line. The building of a road involves the same engineering problems. Happily, however, the era of inefficiency is past and the era of efficiency of good roads has arrived.

"He Has Missed Too Many Boats."

Review of Reviews: "Philippinists" refers to a state of mind that one acquires if he stays too long in the country. It insinuates that one has lapses of memory and has lost interest in current events. It seems to be produced by the endless round of languorous summer days. One evening I went to the opera in Manila, met a friend there and had a long talk with him. We took a walk out-of-doors during an intermission and discussed the show. The next morning he met me and said, "You should have gone to the opera last night!" That man had Philippinitis. The condition is very general, so the word is very generally used. Everyone has lapses of memory in that languid climate. For some time I was unable to remember the name of the street I had lived on for a year before going to the islands. A business man summons his office-boy and when the boy stands before his desk he forgets why he called him. One cannot remember whether an event took place six months, a year or two years ago. All these are symptoms of what everyone in the islands calls "Philippinitis."

A very picturesque phrase which describes a state of being a shade worse than "Philippinitis is "He has missed too many boats." This means that the person mentioned has stayed so long in the islands that his ability is impaired. It also often implies that he has become too adaptable in regard to native manners and morals. I have seen extreme cases of men who didn't care whether they wore socks or not; some who wore their shirts outside of their trousers as the Filipinos do; others who played the cock-pit, trained their fighting birds, lived in native style and chattered the native dialect like a Filipino. These usually also lived with native women. They had all "missed too many boats." An American who lives with a Filipino woman is a "squaw man." If he is married to her, she is his "esposa" (wife), if not, she is his "querida" (darling). "Querida" is a term much more current than "esposa." "Bino" (corruption of Spanish "vino") is the native wine which the Filipinos use in moderation but which is deadly in its effects on many of the unfortunate Americans "who have missed too many boats."

He Being the Man.

Boston Transcript: Ethel — Kitty hasn't a thought for anything nowadays except her new car. She's perfectly in love with it."

Jack (sadly)—Another case of man being displaced by machinery.

Waiting.

Chicago Record-Herald: "My wife tells me I've got to give up drinking altogether."

"Are you going to do so?"

"Not yet. My doctor hasn't said anything about it so far."

Twenty Years Ago

From The Herald of this date, 1893.

•••The Iowa Democratic state convention this afternoon renominated Horace Boies for governor.

•••W. Blinkensop has resigned his position with the Marinette Iron works at West Duluth and has gone to Paterson, N. J.

•••C. L. Colby, formerly of Cloquet, has become a resident of West Duluth.

•••The Marquette Times has suspended publication after a two years' struggle to exist in a field already well occupied.

•••At a meeting of the Duluth, Missabe & Northern celebration committee yesterday afternoon it was decided to send an invitation to Governor Knute Nelson and staff. The orator for the day has not been chosen yet.

•••Maj. Seip, who formerly lived in Duluth but now calls Washington, D. C., his home, is visiting with friends and going over his old stamping grounds.

•••A dwelling belonging to John F. Segog at 319 Seventeenth avenue east was burned down at 3 o'clock this morning, the fire being started by the explosion of a lamp. The building was valued at $2,000 and was insured for $900.

•••Miss Nina Norton, daughter of Mr. and Mrs. H. A. Norton of Lester Park, and Percy J. Dow of Dow & Co. were married this afternoon.

•••The last number of the Illustrated American, in an article on "America" now showing at the Chicago Auditorium, has an excellent cut of Lotta Gilman, who was here with the Calhoun Opera company. She takes the character of Liberty.

•••Miss Florence Broadwell, principal of the Broadwell school, is expected to return tomorrow to arrange for the opening of the fall term.

•••John W. Curtis and Patrick D. Harrington have been matched for a fight on the lake on Sept. 3 for a purse of $200, Marquis of Queensberry rules.

•••H. M. Timolat, a former Duluthian but now residing at Rest Island, Minn., is visiting in the city.

•••W. M. Oddie and George Donagh, department managers at Panton & Watson's, have returned from New York.

SATURDAY NIGHT TALK

Dealing in Margins.

I do not mean by studying ticker tape or watching while clerks post market quotations. Estimating the rise or fall of stocks, while doubtless a zestful occupation for those engaged in it, is one wholly beyond my power to discuss.

It is to margins of time that reference is now made: those broken fragments of hours that are a part of each day, not always capable of being ordered or controlled, but which, if counted, would foot up to a tremendous total, and which represent, accordingly tremendous possibilities.

What do you do with the odds and ends of your days? How do you employ the spare minutes when, in any strict sense, you are neither at work nor at play, neither eating nor sleeping. Do you try to "kill" this time or to improve it? Are the remnants thrown on the rubbish heap after the pattern has been cut out, or saved for great uses?

To indicate one source of leakage let me quote Edward Howard Griggs, who says: "I have been making some observations of people who travel and have come to the conclusion that enough time is wasted on railway trains and at railway stations to carry on all the educational activities of America if that time could be utilized with some degree of intelligence."

Here is suggestion surely for those who must journey each day to and from a place of business. Suppose the time en route or while waiting for trains were systematically utilized. What if one were to keep in his pocket some small scientific text book or masterpiece of literature, to be dipped into as occasion offers and to be thought about when the mind is freed from other cares. The result would certainly be a toning up at once of the mental life and, in the course of years, an authoritative knowledge of the subject chosen.

Elihu Burritt, "The Learned Blacksmith," whose great career has lately been commemorated, was able to read upwards of fifty ancient, modern and Oriental languages by the time he was 30 years of age. It is not necessary or advisable for most boys to aspire to such a height of erudition, but it would be a grand thing if they could learn the secret that made it possible. Burritt's success lay in making judicious use of odd moments and in sticking to his task.

Let a characteristic entry in his diary suggest the scene in that Connecticut smithy a half century ago: June 19, 60 lines Hebrew, 30 pages French, 10 pages Cuvier's "Theory of the Earth," eight lines Syriac, 10 lines Danish, 10 ditto Bohemian, 9 ditto Polish, 10 hours forging." And he forged well, too, as some of his andirons testify today.

It is certain that more minds rust out than wear out. We are capable of larger mental life than we realize. Dr. Thorndike of Columbia university lately asserted that the human mind needed no rest save in sleep. He agrees with the late Prof. James of Harvard who said, "The more the mind does, the more it can do."

What possibilities of culture lie before one who learns to use aright the passing hours! Whether one comes to old age as master of goodly realms of thought or as a spiritual beggar is his own concern. It depends very largely on his use of margins.

THE PARSON.

Burbank and Ollie James.

Popular Magazine: Physically speaking, Ollie James, the senator from Kentucky, weighs close to 300 pounds, and in a political sense he tips the scales at 1,500 tons. His last achievement was to give Luther Burbank, the plant wizard, a new and difficult job.

Last summer James toured California, and one day he lunched with Burbank, who seemed intensely interested in the vast amount of food the big Kentuckian stowed away and his manner of doing the stowing. Immediately after the lunch the scientist made a quick dash back to his experimental station.

"Why are you in such a hurry, Luther?" asked one of the party.

"I want to rush back," he responded seriously, "and see if I can't propagate a square-shaped pea that won't roll off Ollie's knife."

SCOOP THE CUB REPORTER

Scoop Got the Idea From Frank Gotch

By "HOP"

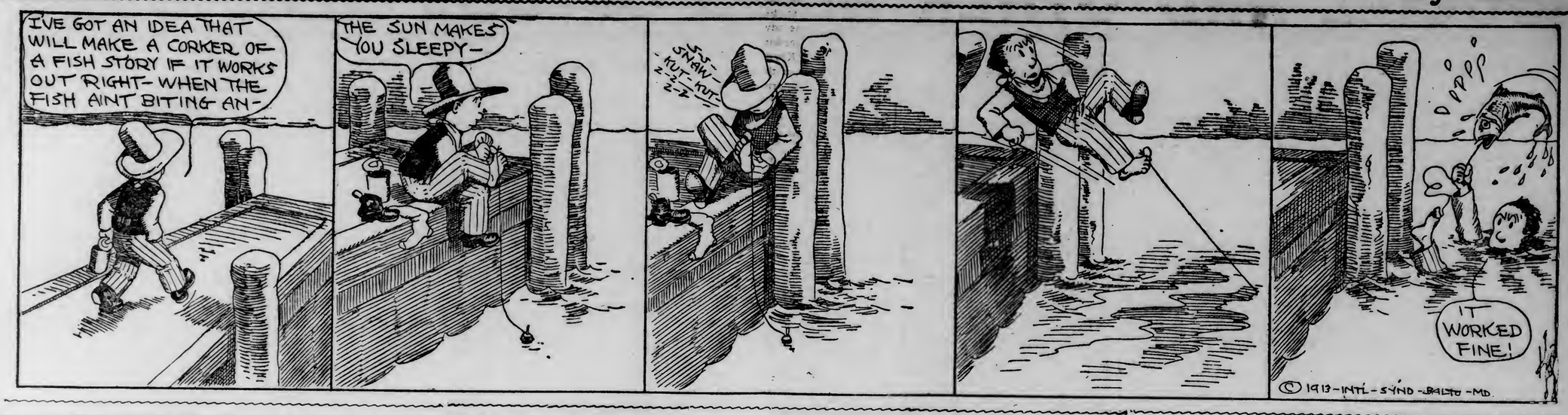

A DREAM OF HARMONY

By SAVOYARD.

Washington, Aug. 23.—(Special to The Herald.)—Mr. Ormsby McHarg is a political evangelist running up and down the earth saying much and doing little. His one "principle," if we may call it that, is relentless hostility to the Democratic party. He would resurrect the G. O. P. if in his power and possibly give it a dose of reform if Penrose and Cannon, Lodge and Gallinger, Root and Alden Smith and the rest of the standpatters would take the pill, which they wouldn't.

Just now McHarg is all for harmony. Here is his manifesto:

"The time is at hand when the Republicans and 'bull moosers' must unite in common defense against the Democratic party. We now have the opportunity to crystallize the mistakes of the present administration, and the Chicago dinner has been proposed as a method of preparing for the reunion. This should not prove difficult. Both Republicans and Progressives have been influenced for a generation by the same political thought. The Progressive movement was sociological and not political."

Greater men than Mr. McHarg have made the mistake that harmony is to be commanded, that it is to be bought or bullied or cajoled. It is a spontaneous product and politically speaking it is the child of agreement in the matter of principles and concord in the matter of action.

• • •

How are you going to put in the same trundle-bed Theodore Roosevelt and William H. Taft? As well seek to herd in the same basket a brasshead snapping turtle and a frying chicken. A diamond backed rattlesnake and a Norway rat would have a fight if yoked together, but it would be tranquility compared with the terrific combat between the Hon. Boies Penrose and the Hon. Robert M. La Follette if penned together in the same political cuppin. How could Joseph G. Cannon and Victor Murdock mate?

This is not a fusion that McHarg is after but an amalgamation. He proposes to take a little chunk of hell and a little batch of Elitsium, fuse them together and make Utopia out of them; but whether Roosevelt is to be boss or Taft he does not go on to say. Whether the "Grand Young Man" Beveridge or Jim Watson, whether old "Subsidy Pom's" ghost or Victor Murdock, whether old Joe Cannon or Medill McCormick, whether John C. Spooner or R. M. La Follette, whether Lafe Young or Al Cummins are to be the aristocracy of his realm he leaves to our poor conjecture.

One thing you can depend on and that is this—the Hon Teddy Roosevelt will have none of it unless he is put at the head of the thing. There may be some doubt about some matters in the future, but there is no doubt about that.

• • •

This evangel of Mr. McHarg will likely annex one enthusiastic recruit—the Hon. Eugene Foss, now governor of Massachusetts. The governor is as whimsical in his political moods as the Hon. Bourke Cochran. A while ago he left the Republican party because he disagreed with its policy of a conspiracy between the producers of raw materials and the producers of finished products to rob the American people by means of prohibitive tariff duties on foreign merchandise. Himself an opulent manufacturer, he demanded free raw materials and hoped to retain prohibitive duties on imported goods that compete.

That is precisely how Aldrich and Lodge and Gallinger and Penrose and every other standpatter would write a tariff if they dared. But they have more discretion than Governor Foss, for they saw that if they would rob they must let rob.

• • •

Foss got into the Democratic party, a glorious convert, and was honored by an election to congress and to the chief magistracy of the old Bay state. Long before the Baltimore convention of 1912 he was in war with the labor he employed and declared he would move his plant across the border and make his wares in Canada. He is yet at war with his employes and still threatens to go abroad to manufacture his particular line. Not only is he at daggers drawn with his labor, but he is at loggerheads with the Democratic congress because the pending tariff, while giving him free raw materials, greatly reduces the tariff graft on his finished product. He is the very man for McHarg. Let us all hope that McHarg may succeed in annexing him.

When in 1909 Jonathan P. Dolliver, Republican United States senator from Iowa, showed to the American people schedule K in its hideous monstrousity, the country then and there resolved that the next tariff should be written by a Democratic congress and submitted for approval to a Democratic president. A Democratic tariff is now on the hooks and soon will be the law of the land, and that is not all—the American people intend that it shall have a fair trial.

• • •

Theodore Roosevelt is a capable politician. He has his ear to the ground and his finger on the public pulse. He knows and says that McHarg's plan is all tommy-rot and will have none of it. If in 1916 the Wilson administration has the confidence of the people to the extent it now enjoys, Roosevelt will support the Democratic ticket, and if, on the contrary, that administration shall be as unpopular as Grover Cleveland's was in 1896, then and in that event, Teddy hopes to come in as the successor of Wilson elected by his Progressive party.

But it will afford some amusement to see the crowd McHarg will gather at Chicago. The cave of Adullam is there or thereabout.

Secretary McAdoo Has a Prescription For Success For Young Men

Do Your Work Better Than Anybody Else if You Would Rise, Is His Advice. Character the Essential Thing—Courtesy an Asset of Tremendous Value. Qualities That Built the Tubes Under the Hudson.

New York Sun: A tall young man of pleasant appearance who had made a failure of a small electric railway down South came to New York some twenty-one years ago to try his fortune at the law. He was a good lawyer, but his early love of railroading soon overcame him and he began to dream of gigantic engineering feats—feats which, as it happened, had already been pronounced impossible.

For ten years he continued to dream, keeping his own counsel meantime and struggling along as best he might in his law practice.

A great tunnel project, by which it was hoped to connect Manhattan island with New Jersey, had been abandoned because those in charge deemed it impracticable. This decision was not reached until a section of the tunnel had been actually built. The struggling lawyer from the South made an exhaustive study of the problem, and at length announced that he would solve it.

Manhattan island's only means of communication with New Jersey at that time was by ferry. This was not only slow, but proved a decided obstacle to the development of much valuable property in New Jersey. Since the tunnel builders had abandoned their work, there had been talk of bridging the Hudson but this also was regarded as unfeasible, so there was need of the tunnel.

Burned Midnight Oil.

While others were sleeping the young lawyer, having put aside for the day the cares of a small practice from which he drew little more than a livelihood, burned the midnight oil in preparation for what was eventually to be the biggest case of his life. Poor as he was, he had taken it on a contingent fee, confident that the second city of the world, with its vast wealth, would in the end pay him many times for his labors.

His most difficult task at first was to convince his several millions of clients that they had any case at all. When he told them he had solved the tunnel problem they laughed at him and said he was visionary. Quietly but surely the young lawyer kept at his task, all the more determined to make good.

By 1902 he had succeeded in winning the confidence of a small group of capitalists, who, though still doubtful as to his plan, were impressed with his energy and perseverance and consented to experiment with him.

The old tunnel, started away back in 1878, was bought for a nominal sum. Litigation over the right-of-way was precipitated almost immediately by two great corporations. The primary cost of construction estimated by the young lawyer at $4,000,000, suddenly leaped to $20,000,000, then $30,000,000, and higher. Panics tied up money, but it was just this sort of thing that tried the mettle of the young lawyer. He stood firm, and when the cost of construction amounted to $60,000,000, said cheerily: "I think I know the private capitalists who will help this out. We'll keep right on."

Monument to His Ability.

That was only a few years ago. Today New York and New Jersey "shake hands under the table," so to speak. A great terminal building which alone cost $13,000,000 and houses 10,000 souls and through which run hundreds of trains of the tunnel company daily stands as a monument to the ability of the young lawyer.

When President Wilson cast about for a secretary of the treasury he finally settled upon William Gibbs McAdoo, the tunnel builder.

Mr. McAdoo was born near Marietta, Ga., and was educated at the University of Tennessee at Knoxville, where his father was professor of English. He left college before graduating, but while acting as deputy clerk of the United States court at Chattanooga he completed his law studies, and when he was 21 years old he was admitted to the bar at Chattanooga, where he remained for a time. Then he went to Knoxville.

Mr. McAdoo is now in the hustling forties of life. Like Charles M. Schwab, he is a good example of a young man who has achieved the top notch of success through his own efforts. Therefore he was asked by The Sun for a talk to young men on success.

"I can give a prescription that will apply to all young men in a general way," he said. "I have recommended it to our employes. It is about the only one I know of that, if followed, will insure success."

Advice to Young Men.

Here is Mr. McAdoo's prescription:

"No matter what situation in life you occupy, no matter how humble it is, make it your rule to do your work better than any one ever did it before. I do not care how insignificant the part, if you have the spirit and the ambition and you do your duty better than anybody else ever did it, the time will come when your superior will notice the fact, and when he wants some one for a more responsible position he will pick the man who has exhibited these qualities."

Mr. McAdoo is not a believer in what is commonly known as luck.

"A man largely creates his own opportunities," he will tell you. "Some one may give him his first chance, but after that he attracts opportunity by the demonstration of his ability, just as unerringly as the needle turns to the Pole. Success is largely what each one makes it."

And here Mr. McAdoo set down some maxims:

"Character is the essential thing; it is the fortune of life."

"A man who does his work better than any one else has ever done it can always arrive."

"There is plenty of room at the top; but one must go to the bottom of things before he can reach the top."

"Concentration is a keynote to success."

"Every good citizen should recognize his debt to the community in which he lives."

Comments on Letters.

Shown a number of letters from young men seeking advice Mr. McAdoo perused them carefully and commented on them.

"That boy is made of the right metal," or "this one lacks a whole jugful of energy," were some of Mr. McAdoo's comments.

One letter read:

"I am a good stenographer, having spent much time on speed practice, but when a good opportunity presents itself I get nervous and the chance slips past. I am employed, but cannot secure a better position, for which I consider myself fitted, because I am unable to overcome the rattle during the interview with my prospective employer. I am 21 and do not smoke or drink, nor have I ever done so. If you can offer any suggestions as to a remedy for rattle I will be very greatly indebted to you."

"The young man should apply himself more earnestly to his duties," said Mr. McAdoo. "Only by experience can his attack of rattle be overcome. He should suit himself to the position he holds. This he evidently has not as yet done."

"Discipline," continued Mr. McAdoo, "is what many young men in business lack. Every man should discipline himself so as to work as a unit with his fellow employes. That is the surest way to success in any business."

Upon opening the tunnel ssytem Mr. McAdoo proclaimed the policy of "the public be pleased."

He holds that courtesy, while not essential to success, is a tremendous asset, which costs nothing and pays big dividends. Moreover, for the corporation it is sound, common sense. As for the individual, it is the easiest and surest way of smoothing the path of life.

According to Mr. McAdoo, no one should lose sight of the fact that without the help of the man lower down the man higher up would not be where he is. Recognition of this fact is one of the chief things of life—the golden rule of achievement.

Abhors Self-Conceit.

In the case of Mr. McAdoo it may be said that his rise has been due to public recognition of the work he has done. For this man of achievement is modest. He abhors self-conceit. Whenever it dominates the individual he will tell you it marks the decline of his usefulness and power. Here is Mr. McAdoo's idea, briefly summed up:

The success of a man is due largely to the opportunities which the community itself offers for the exercise of his abilities. The community affords the opportunity; the man, if he has the right metal in him, makes the most of it.

A man must believe in the thing he undertakes to do. He must throw his whole soul into it with the determination to dare and do—do or die.

At the same time there is so much room in the world that one, no matter how successful, should cultivate the spirit of live and let live.

And it isn't the man with the most money that is the greatest success in life. Says Mr. McAdoo:

"The man who makes material gain the sole purpose of existence may accumulate vast riches, but he does it too frequently at the expense of many of the finer qualities, and in the end he comes out poorer than the man who has achieved less in a material sense but who has done more in a humanitarian sense."

Here he cited by way of illustration a visit he once paid to a chrysanthemum show. He was surprised to find the flowers exhibited there much larger than any he had been able to rear in his garden. A grower explained that this was accomplished by stripping the stem of all the buds except one, so that it might be possible to concentrate upon one flower all the strength of the plant.

SECRETARY WILLIAM G. McADOO.

Striking Parallel.

"There," he went on, "you have a striking parallel with the development of the modern leader of men and affairs. That he may achieve a large and material success he too often strips himself of the buds which represent the versatile and finer qualities of human nature and concentrates all the force at his command upon the development of the one flower—the blossom of material gain.

"And when this has reached its full growth and begins to fade there are no other buds to blossom, no other resources upon which he may fall back, and the greatest fortune of life—the full development of man's truer and finer self—has not been attained."

Mr. McAdoo holds that while achievement has its value and affords great satisfaction, no achievement can be compared to that which contributes to the enduring good of humanity itself.

"Character," he says, "is a man's principal asset; no matter how much money a man might accumulate, without character there can be no real satisfying success in life."

According to his belief honesty should never be practiced as a mere matter of policy, but as a standard of right and truth. To teach that "honesty is the best policy" will do harm. But with honesty as a rule of right, of enthusiasm, success is certain.

Power Behind Endeavor.

"The individual," declares Mr. McAdoo, "is inevitably the power behind endeavor; others may try to help him, but he alone can give the crowning touch."

If you were to seek the real reason for Mr. McAdoo's success you would probably find that the thing that has stood out above everything else was his absolute confidence in the undertaking in which he was engaged, backed up by a spirit of enthusiasm and perseverance such as few men possess.

Mr. McAdoo contends that his "public be pleased" policy is merely common sense, and that when a corporation fails to recognize its duty to treat the public decently it is simply a case of biting off its official nose to spite its face. At the same time Mr. McAdoo holds that a like obligation rests upon the individual.

"When we reflect," says Mr. McAdoo, "how much it would smooth the path of life if we all pursued this policy, how much easier it would make hard and stern realities which we constantly face, the true value of it can be readily understood. Courtesy is not necessarily an essential to success, but it is a tremendous factor, which costs nothing and pays big dividends. The offensive assertion of power almost invariably reacts as a detriment. A little kindness hurts no one and may go a long way toward achievement and big things in this world."

The DOCTOR'S HELPS

By DONALD McCASKEY, M. D.

Member of Staff, General Hospital, Lancaster, Pa.; Fellow of the New York Academy of Medicine

STARVE THIS PATIENT FOR TEN SUCCESSIVE DAYS

A lady writes me about her brother. His strength is steadily falling, going from bad to worse because of inflammatory rheumatism, with resulting heart trouble. Her letter is too lengthy to be published in full. • • • "While convalescing he was eager to regain strength and walked about a good bit, finally walking several blocks. • • • The exercise, instead of helping him, made him worse. The doctor says the muscle walls of his heart are weakened. He craves food, but cannot digest it. He is unable to leave the porch now, and everything he eats causes gas. • • • Bowels rarely act without oil or an enema. • • • Any advice or instructions as to diet, exercise, medicine or other treatment from you will be carefully carried out."

This patient should be put to bed. Absolutely nothing should pass his lips for ten days and nights, except water and cracked ice. When he gets tired of the taste of one kind of water, the latter should be carbonated to vichy, apollinaris, seltzer, Saratoga Springs "Excelsior," plain carbonated soda water. The point is, impose no food upon his seriously depressed system. His muscles should be massaged deeply and skillfully twice a day. He should have a tepid salt water bath every day, and when strong enough he should be made to bathe himself. But not during the ten days of starvation. Then he must take things easy, lying in bed and permitting his heart muscle to regain some of its lost tone and buoyancy. This ten-day starvation period will permit the chemical processes within his utterly poisoned and shattered system to regain this natural balance. Then, afterwards, he can gradually feel his way along in the eating line; likewise as regards his physical exertion. By all means you should have your physician attend this patient. But don't be afraid of the starvation period advised. Your doctor may not at first fully agree with this starvation principle of treatment advised in this case, but in my practice I have used this treatment personally on nearly fifty individual patients who were on their "last legs," as it were, and the treatment has never yet played me false. It gives the overloaded system a golden opportunity to cleanse itself of poisons which depress and irritate the weakened heart.

FAMILY TRADE

HAVE A CASE OF

REX OR MOOSE

BROUGHT TO YOUR HOUSE

Call Grand 484—117 WEST FIRST ST.—Melrose 4689

DULUTH BREWING & MALTING COMPANY

FOR A CITY WITHOUT FLIES

"Head 'Em Off" Campaign in Early Spring Better Than "Swat the Fly" in Summer.

By WILLARD D. PRICE.

(Exclusive Service the Survey Press Bureau.)

Mr. Fly, Undesirable Citizen, official distributer of typhoid, cholera infantum, dysentery, tuberculosis, spinal meningitis, is having the fight of his life in Cleveland. The city has gone "Swat the fly" one better and carried through an early spring "Head 'em off" campaign with results that are nothing less than sensational.

Cleveland has already been proclaimed a "flyless city." It is hardly that yet. But thousands of householders have found it possible to dispense entirely with screens at doors and windows, and a lone fly creates more excitement now than a swarm of flies would have a few years ago. In recent inspection of the city markets where quantities of meat and provisions are exposed, only two flies were found. Two years ago there were myriads.

The "Head 'em off" campaign was tried last year with such good effect that this year, with improved methods and a notable marshaling of forces, the war was a still greater success.

The present attitude of the community is pretty well expressed in this sentence from a letter by Mayor Baker to the city council: "The anti-fly campaign is a movement of more far-reaching importance and more promising of prolonged life and freedom from disease than perhaps any other single activity going forward in the community." From the beginning the movement has been under the leadership of Dr. Jean Dawson, professor of civic biology at the normal school.

The big emphasis has been on the elimination of breeding places. To be sure, hundreds of thousands of flies have been "swatted"; but countless millions have been prevented, which is better. Miss Dawson began with the claim that 90 per cent of house flies come from unclean stables. Owners throughout the city were forced to clean up their stables and keep them clean. Public opinion focused sentiment, the board of health passed rules and the "junior sanitary police" saw that they were enforced.

The "junior sanitary police" are boys recruited from the sixth, seventh and eighth grades of the city schools. In each school district the force is officered by a chief, an assistant chief and four inspectors. The principal of the school appoints the entire force. Needless to say, it is considered no small honor to be appointed a member of the "junior sanitary police." The official badge is prized highly. The girls have a part, too, some of them being made "sanitary aides."

The school district is sectioned off and each member of the force made responsible for one section. He must make regular inspections. When he finds a dirty stable, a rubbish-filled back yard, a heap of fermenting lawn clippings or a leaking garbage receptacle he has, of course, no power to compel the owners to clean up; but in nine cases out of ten he can persuade them to do so. And the children are proving splendid educators. Now and then persuasion fails and the abuse is uncorrected. Then the case is referred to a boy inspector and later to the boy chief. If the courteous efforts of these high officials also prove unavailing and the report goes to the board of health and a threat of a suit brings the offender sharply to time. He discovers that the alert consciousness of a whole city is back of these badged children.

The schools were further utilized as distributing sections for fly pamphlets and circulars. Each bit of educative literature as it came out was placed in the hands of every child in the schools of Cleveland and thence carried into the homes.

The striking fact about all this campaign was that it was waged not during the fly-season, but before it! During a blustering March and a wild, weeping April, while flies were as scarce as straw hats, in the battle was at its height. It was directed against the "winter flies"—the few which had survived the cold season and would soon begin laying eggs.

The reason for these tactics was set forth in a "fly-catechism" issued by Miss Dawson. One question and its answer read:

"How many flies may breed from a pair in spring?"

"Allowing six batches of eggs, of 150 each, supposing all to live and find filth to breed in, the number would be 191,010,000,000,000,000,000, enough to bury the entire earth forty-seven feet deep. Why not kill the fly in the winter or early spring?"

Even if the actual progeny of a fly does not nearly approach the possibilities, it is apparent that the killing of one sluggish winter fly means the prevention of thousands of summer-infesting insects.

An enterprising ice cream company contributed 200,000 "swatters" and all the school children of the city, whether they were members of the "junior sanitary police" or not, were armed. A bounty of ten cents a hundred was offered for all flies brought to Miss Dawson's office at the city hall. The campaign was financed by popular subscription. At first there was complaint that no flies could be found—but sharp eyes soon sought them out in attic windows, barn lofts and odd, out-of-the-way corners, and they began to pour in at headquarters at the rate of 10,000 a day.

Clergymen were urged to preach "fly sermons" and many responded. A picture film, "The Life of the Fly," was used to good effect in many churches and theaters. In addition to "Head 'em off" and "Swat the fly" a triple slogan ran "Clean your yard—Make a garden—Swat the fly," and in many a back yard gardens began to blossom where fly-breeding rubbish heaps had been.

When the winter campaign closed May 15, 490,835 flies had been accepted and paid for—and this before the beginning of the "season" and in a city which had suffered very little annoyance from flies during the preceding summer, thanks to the anti-fly campaign then in progress.

"You have brought about a famine in flies," lamented one man who had six chameleons to feed. "My pets are starving. There are no flies to be had about my house and my neighbors can't seem to help me out. I'll pay and pay well for every live fly your children can bring me." And he did.

One of the best fruits of the movement has been a public demand for fly-free stores. Merchants have made quick to sense the demand. Recently one hundred normal school girls inspected 511 grocery stores, confectionaries, meat stores, restaurants and milk depots. They reported that in 60 per cent of the stores not a solitary fly could be found, in only 36 per cent were flies at all numerous!

The early "Head 'em off" campaign is a remarkable success. Over one hundred towns and cities have written for information concerning the methods used in Cleveland. The coming year will doubtless see the plan in operation in many municipalities. The more commonly it is adopted, the worse luck Mr. Fly and all the diseases of which he is the herald.

SOCIAL AND OTHER NEWS OF OUR NEIGHBORS

Virginia

Virginia, Minn., Aug. 23.—(Special to The Herald.)—Mr. and Mrs. J. F. Biron whose marriage took place recently at Anoka have returned and gone to housekeeping at 516 Third street, Oliver location.

John McLean of Winton and Miss Minnie Daniels of this city were married Tuesday evening at the M. E. parsonage, Rev. Thomas Grice officiating.

The family of C. C. Butler has gone to Sand lake for an outing for two weeks.

Rabbi M. Lefkovitz of Duluth was this week visiting range towns.

Miss Florence Osborn of Mankato is the guest of her brother, Louis M. Osborn.

Conrad and Miss Sophie Vogelpohl have gone to their home at Eden Valley on account of the illness of their mother.

Dr. and Mrs. C. B. Lenont are spending the summer at their cottage at Vermilion lake and have had as guests many of their friends from the city.

L. C. Harris and family of Duluth were in the city a part of the week having made the trip by automobile.

Walter Markham and Mrs. Belle Markham of the Fay hotel have returned after several week' stay in Minneapolis.

Miss Bertha Lundmark has returned from a visit with her sister Mrs. W. J. McLean at Fort Francis.

Charles H. Rattinger, manager of the Fay hotel, has gone on a lake trip to Chicago.

Mr. and Mrs. G. G. Hartley came to Virginia by automobile during the week and were guests at the Fay hotel for two days.

Miss Lyda Gunderson is away on a vacation for three weeks and will be the greater part of the time with relatives in Superior.

Miss Marian Smith has been the guest of Miss Jennie Arbuckle at Grand Rapids for a week.

Mrs. Ed O. Sorenson has gone to Willmar to visit at her former home.

John Burns of St. Paul came to Virginia during the week to visit for a few days with his sister, Mrs. A. W. Hubbard of Ash street.

Almur S. Whiting has moved with his family to Duluth and will reside there in the future.

The Blue Bell club, all the members of which are girls at the Mesaba Telephone central office gave a dancing party at North Pole hall Friday evening.

Miss Alice Richards has returned from an outing trip at Vermilion lake.

Dr. and Mrs. E. H. McIntyre and Mr. and Mrs. Al G. Flournoy have returned from an outing trip at Kabetogama lake near the Canadian boundary.

Mr. and Mrs. O. R. Schochow have as their guest Miss Emma Treutl of Wausau, Wis.

Miss Florence Smith of Bemidji, formerly of Virginia has returned to visit for a week here.

Mrs. A. M. Kerr and Miss Mary Kerr have been away during the week on a visit to Mrs. Kerr's sister, Mrs. Edward Otte of West Duluth.

Twig

Twig, Minn., Aug. 23.—(Special to The Herald.)—Odin Carlson returned here after spending a month visiting with his sister, Mrs. William Lynch, of Sterling, Mich.

Mrs. Paul Johnson and daughter, Esther, of St. Paul, Minn., are spending a few weeks visiting with Mr. and Mrs. John Peterson here.

E. B. Engren has a crew of men at work on the Miller Trunk road for the county.

Miss Hulda Bergstrom had the misfortune to sprain her foot quite badly last week while picking berries.

The Twig baseball team will give a dance in the town hall tonight.

Theodore Anderson and Henning Swanson left for Duluth where they will be employed.

Grover Thiry of Duluth spent Sunday here visiting with his wife.

Miss Agnes Towl of Two Harbors, Minn., is spending a few weeks with her sister, Mrs. Dan Ashford.

Morris Dahl and Miss Thora Wieburg of this place were married last week and will make their home here.

Nelson & Johnson have completed their sawing for this year and shut down the mill.

J. A. McDevitt has a crew of men at work loading lumber at Bartlett siding on the Canadian Northern railway.

Several of the people here went to Shaw last week where they picked blueberries.

Gust Leisner has a contract to put in a new side track for the local railroad company at Bartlett.

George Walin has been sick for a few days.

John M. Walin was slightly injured last week when his horse became frightened and ran away, breaking the buggy.

Bemidji

Bemidji, Minn., Aug. 23.—(Special to The Herald.)—Miss Emma Meilicke is a guest at the home of her sister, Mrs. H. C. Daniels on Eighth street. She will remain until Sept. 1, when she will return to Moorhead, Minn., where she is principal in one of the schools.

Tams Bixby, president of the Bemidji Townsite & Improvement company, with his two sons, are spending a few days at Lavinia. Mr. Bixby now lives at Muskogee, Oklahoma.

Mrs. F. A. Megroth, Twelfth and Dewey, is entertaining her sister, Mrs. R. R. Gage and husband; her mother, Mrs. M. Larson, and her niece, Miss Florence Cook, all of St. Paul. They will spend a couple of weeks in Bemidji.

Frederick McDonald of Blue Earth, Minn., is a guest of his sister, Mrs. C. M. Jacobson, Lake Shore boulevard.

Postmaster Anton R. Erickson has returned from Ely where he attended the funeral of his half brother, Richard Erickson.

Ralph Brandon has returned from Kelliher where he spent a couple of weeks in the State bank of Kelliher, substituting for the cashier who was on his vacation.

Mrs. Charles F. Blackketter and little daughter of Minneapolis have returned to their home after spending a week at the home of Mrs. Blackketter's uncle, G. E. Kreatz on Bemidji avenue.

Mrs. Walter F. Marcum left Friday night for Clear Lake, Iowa, where she will join her husband who has been in Iowa for several weeks on business for a Bemidji real estate firm.

Robert Given, wife and little son and little Miss Janice Johnson of Virginia, Minn., who have been their guest for a couple of months, left for Virginia, Monday. Mrs. Given and son will remain at the home of her parents until Mr. Given finds a new location. Mr. Given will leave soon for various Montana towns.

Mrs. Mark Lambert of Kelliher visited relatives and friends in Bemidji a couple of days this week.

Miss Kate LaFontisee has returned from a three weeks' vacation spent at Duluth, Cove and the Twin Cities. At Cove which is a summer resort on Lake Mille Lacs, Miss LaFontisee visited her sister, Mrs. Freer for a week.

Mrs. W. J. Nelson and children have returned from an extended visit in Crookston, where they were called by the illness and death of Mr. Nelson's mother.

Maxine, the 10-months-old daughter of Mr. and Mrs. Frank Tibbetts, died Monday morning after an illness of two weeks. The funeral, in charge of J. P. Lahr, took place from the home, Tuesday afternoon at 3:30. Rev. Chas. H. Flesher had charge of the services and interment was made at Greenwood.

Mrs. John Idvlorek of Hammond, Ind., arrived in Bemidji Tuesday and is the guest of her cousin, Mrs. J. P. Lahr, at the Lahr summer home on Turtle lake.

Miss Elsie Schmitt, a teacher in the Bemidji schools, was operated upon Tuesday for the removal of diseased tonsils.

Miss Ruth Wightman returned Wednesday night from Starkweather, N. D., where she had spent a couple of weeks with friends.

Mrs. L. E. Prentiss of Rockford, Mich., who has spent a couple of months at the home of her son, R. W. Prentiss, returned to her home yesterday.

Miss Sadie Genrich of Menominee, Wis., is a guest of her friend, Mrs. C. S. Dailey.

The members of the company presenting the home talent musical comedy for the benefit of St. Philip's church Wednesday evening will be entertained at the Markham hotel Saturday at a 7 o'clock dinner by Mr. and Mrs. Thomas McCann.

Mrs. C. C. O'Malley of Chicago, a cousin of Miss Dora Barrette, spent several hours in Bemidji Wednesday en route to Fort Francis, where she will visit her sister, Mrs. M. A. Malone. Mrs. O'Malley came to Bemidji from Crookston in the private car of Mr. Knebel, an official of the Great Northern railway.

W. R. Mackenzie came to Bemidji from Minneapolis the first of the week in the interest of the state reclamation board of which he is a member.

A lawn social for the benefit of St. Philip's church was held at the home of F. W. Rhoda on America avenue and Fifth street Thursday evening.

Ray Hughes of Bowen, Ill., who has been a guest at the home of his sister, Mrs. G. W. Rhea, left Tuesday for Felton, Minn., where he will spend the next four weeks. Mr. Hughes plans on returning to Bemidji and spending the winter here.

Brookston

Brookston, Minn., Aug. 23.—(Special to The Herald.)—Mrs. F. J. McMahon and baby daughter departed Wednesday for a few days' visit with relatives in Duluth and Superior.

Miss Lumina Proulx returned to her home at Grand Rapids Wednesday, after spending several weeks at the De Shaw home.

Miss Dora Keable arrived from Swan River Thursday to attend the funeral of the late Mrs. P. J. Dunphy.

Miss Margaret A. Ryan departed Thursday for Duluth, after spending a week here.

Mr. and Mrs. O. V. Eklund this week occupied their new bungalow which is built on a site overlooking the St. Louis river.

Mrs. Froggett returned to her home at Barnum Saturday, after spending a few days with her daughter, Mrs. H. F. Colson.

Berg & Parker of Superior assumed charge of the Brookston hotel and restaurant Wednesday.

F. J. McMahon was in Superior Monday and closed a deal with Nels Lerstad for the purchase of an 80-acre tract of farm land in sections 10 and 11, 50-18. The land is located about three miles south of town and was homesteaded by Mr. Lerstad several years ago. It is very desirably located on the Duff road, and Mr. McMahon plans on converting it into a farm.

Walter Bauer, eldest son of Mr. and Mrs. Fred Bauer of this village, who joined the United States marine corps about two years ago, was recently promoted to engineer of the ship on which he is serving. At present he is stationed at Bremerton, Wash.

A farmers' club, with twenty members, was organized at Brevator last Saturday. The following officers were elected: V. W. Rock, president; William Johnson, vice president; Emil John, treasurer; Leander Mattson, secretary.

Deputy Sheriff Stevens of Duluth was a business visitor in the village Tuesday.

Mrs. E. Keable returned to her home at Swan River Monday, after spending a few days with local relatives and friends. She was accompanied by Master Ronald McCamus, who was to spend the week at Swan River.

Mrs. D. Gibson of Duluth is visiting here with her parents, Mr. and Mrs. Henry Goodson.

A party consisting of Mr. and Mrs. Karl Eklund, Mr. and Mrs. Nels Eklund, Misses Victoria Eklund and Gladys Tester, P. L. Morgan and H. W. Epperson, have been spending the week camping along the Cloquet river.

Mrs. A. F. Hutchins and children are visiting with relatives and friends at Ausland, Minn.

The Great Northern steam shovel commenced work at Flint pit this week. gravel is being hauled west and is used to ballast the track between here and Swan River.

The local baseball team defeated the Scanlon aggregation by a score of 23 to 3, in an uninteresting game, on the home grounds Sunday afternoon.

W. D. Stevens returned to Superior Wednesday, after spending a week at his place west of the village.

Oliver Olson and family have occupied the rooms over the Eklund & Olson store, which were vacated by O. V. Eklund this week.

Mrs. S. K. Duff and young son returned Saturday from a brief visit with friends in Cloquet.

Mr. and Mrs. Fred Flege, who have been conducting the Brookston hotel and restaurant, have removed to their farm west of town.

Negaunee

Negaunee, Mich., Aug. 23.—(Special to The Herald.)—Elmer F. Grabow of Ironwood has been secured by the board of education to fill the vacancy caused by the death of Arthur F. Osen, instructor in the manual training department of the Negaunee public schools. T. C. Davis of Menomonie, Wis., has been hired as his assistant.

Gust William Kuljam, 10 years of age, died Wednesday at the home of his parents on the South Jackson road. Rheumatism, from which he had suffered but a short time, was the cause of death. The funeral was held Friday afternoon. He is survived by a stepfather, mother and two sisters.

Earl Bell and family have moved to Lansing, where they will reside permanently. Mr. Bell formerly held a position here with the Michigan Inspection bureau, but for the past month has been in the real estate and insurance business in Lansing.

John Rough, Jr., left for a camp at Little Lake, where he will spend several days.

Miss Martha Arneth has gone to Iron River to spend several days visiting with relatives.

Mr. and Mrs. Harlow Pearce left Tuesday evening for Duluth and Superior, where they will remain for two weeks.

Mrs. M. H. Curley returned Tuesday afternoon from Chicago, where she has spent the past ten days with relatives.

Miss Agnes Hassett of Hibbing, Minn., and Miss Margaret Hassett of Duluth, are here visiting Mrs. Calligan.

Mrs. Isaac Johnson, who has spent the past two months at her summer home at Sands, has returned to the city.

Mrs. W. H. Miller of Toledo, Ohio, who has been visiting here at the home of Charles Steele, left yesterday afternoon for her home.

Mrs. Arthur Kinnard and son have returned from Escanaba, where they have been visiting with relatives for the past two weeks.

A. Simmons has accepted a position with the board of public works, taking the place of Al Bellstrom, who resigned last week.

Leo Guimond will soon move his family to the new town of Alpa, near Crystal Falls, and will rent his residence property in this city.

Mrs. Robert Crisp and daughter, Miss Ethel, have returned from Houghton,

NORTH DAKOTAN IS NEW BANK EXAMINER

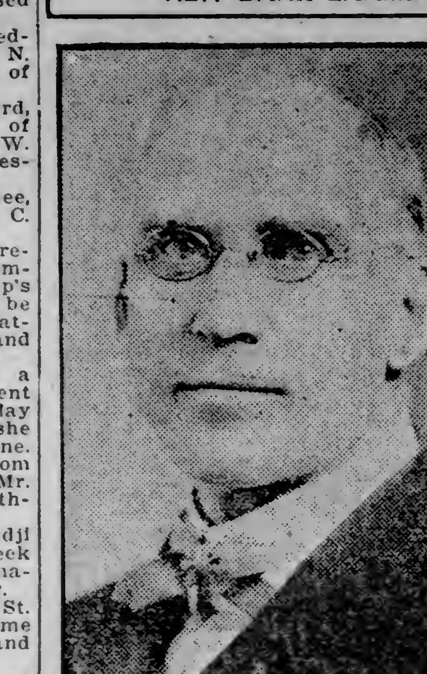

C. H. ANHEIER.

Bismarck, N. D., Aug. 23.—(Special to The Herald.)—One of the first among those appointed to office in North Dakota by President Wilson is C. H. Anheier of Fargo, who has been named national bank examiner. He is no stranger to the duties involved in examining national banks, as he has had previous experience in the work, being bank examiner in this state from 1896 to 1898. Mr. Anheier came to North Dakota from Minneapolis in 1880, and he was educated in the public schools of the Mill City. Mr. Anheier is a lifelong Democrat and has been prominent in state affairs.

where they have been visiting with relatives for the past week.

Miss Ella Dowd and Misses Rose and Elizabeth Schwartzberg left Wednesday morning for Muck's camp, near Little Lake, where they will stay for several days.

Mr. and Mrs. W. A. Prater of Iron Mountain were in Negaunee Wednesday. Mr. Prater is now employed by the county board of supervisors, investigating the methods of poor relief in this county.

Barnum

Barnum, Minn., Aug. 23.—(Special to The Herald.)—Mrs. Neelund, wife of John Neelund of the Barnum hotel, was taken seriously ill Wednesday. Dr. Shannon, when called in the afternoon, recognized the ailment at once as appendicitis and she was hurried to West Duluth, where an operation was performed.

G. L. Wedan, one of the force in the county treasurer's office at Duluth, is spending his vacation at his farm east of town.

Services will be held in the Methodist church Sunday morning at the usual hour.

T. W. Newton, who purchased Nick Mueller's farm last week, returned from Hibbing Monday and has begun the work of clearing and breaking more of his newly acquired property.

P. H. Utley and C. E. Coryell were here from Wrenshall Monday arranging for space at the fair grounds for their farm exhibits.

Martin Benson, farmer and sawmill man living east of town, says that his grain crop is the largest this year that it has yet been and he had a bumper crop last year.

Services at the Presbyterian church Sunday evening at 8 o'clock. Sunday school at noon. Prayer meeting every Thursday evening at 8 o'clock.

A class of six were initiated into the brotherhood of Odd Fellowship at the lodge rooms in the hall Monday eceening. Those who took the degrees were W. W. Jessop, Elmer Amundson, Ed. Johnson, Ben Grier, L. R. Duxbury and A. W. Johnson.

Mrs. H. Gerlach returned Tuesday evening from a week's visit at the Twin Cities.

R. L. Goodell, the mail carrier on Route No. 1, is taking his annual two week's vacation. J. H. Kipp is his substitute.

A few friends gathered at the home of Mrs. Froggartt Monday evening to remind her that it was her 63rd birthday.

Miss Ethel Anderson of Cloquet is visiting friends here this week.

Coleraine

Coleraine, Minn., Aug. 23.—(Special to The Herald.)—Miss Theoline Goodwin of Duluth arrived Tuesday evening to visit her brother, Nels Goodwin.

Leslie Barnidge of Chisholm spent Sunday with his brother, Ed.

Mr. and Mrs. J. Tresider and Mrs. W. Schmiege spent Tuesday afternoon at Virginia. They made the trip in Mr. Tresider's car.

Mrs. Gustafson left on Monday for a visit with her daughter, Mrs. John Peterson at Wadena.

John Hermiston was a business visitor at Duluth the first of the week.

Mrs. Harry Johnson and little daughter left Sunday for Duluth, where Mrs. Johnson will visit her parents.

George Wilson returned Thursday from a short business trip to St. Paul and Minneapolis.

J. B. Michela returned Wednesday from a two weeks' trip to Duluth.

Carl Vandyke spent Thursday evening with friends at Grand Rapids.

E. S. Clem of Virginia has accepted a position as principal in the Taconite school for the coming year and he will move to Taconite in a few days.

C. D. Donaldson of the University of Chicago has been elected to the principalship of the Greenway high school for the next term and will move his family here next week.

Mrs. M. D. Barnidge of Sioux City, Iowa, came last Wednesday for a visit with her son and daughter-in-law, Ed. Barnidge and wife.

Mr. and Mrs. M. B. Scherich of Inland, Neb., will arrive next week to make this place their future home. Mr. Scherich will have charge of the science and athletics in the Greenway high school the coming year.

Alborn

Alborn, Minn., Aug. 23.—(Special to The Herald.)—Mr. and Mrs. Andy Olson and Mr. and Mrs. Gust Carlson were week-end visitors in Duluth.

Earl Harris, who has been visiting his grandparents, Mr. and Mrs. P. Maloney, returned home Saturday.

Andy Maloney, D., M. & N. agent at Mountain Iron, visited his parents here Sunday.

Melvin Overom visited his parents at Kelsey over Sunday.

August Benson and W. A. Smith were visitors in Virginia Saturday.

A. Shipley ad son were week-end visitors in Virginia.

There was a dancing party given by the young people at Charles Schlein's home Saturday evening and all report having a good time.

John Landahl of Duluth was an Alborn visitor Sunday.

A. G. Johnson and wife and Mrs. J. Olson of Proctor were Sunday visitors in Alborn.

Peter Hanson returned home Sunday from Hibbing.

Roy Hanson of Coleraine was here Sunday visiting his parents.

Homer Carr of Proctor was visiting his mother Monday at Alborn.

Peter Norden of Mitchell was here Tuesday visiting his parents.

Mrs. F. A. Trolander and Mrs. Frank Kenney were Duluth visitors Tuesday.

Elmer Trolander returned home Tuesday from North Dakota.

Mr. and Mrs. Carl Abrahamson of Mitchell are visiting the latter's parents, Mr. and Mrs. Carl Norden.

Calumet, (Minn.)

Calumet, Minn., Aug. 23.—(Special to The Herald.)—Miss Edna Scannell returned home from Duluth Friday.

Roy Hoshel went to Nashwauk Monday to work on the county road.

Mrs. William Somers and sons, Claire and Martin, visited in Hibbing Thursday of this week.

Vivian Anderson of Duluth is visiting her cousin, Edna Scrannell.

A. A. Krueger transacted business in Bovey Wednesday and Thursday.

There are now over a dozen men and two teams working on the new road across section 16. Ed. Logan is foreman of the crew.

Mrs. N. P. Sandal and sister, Lily, of Bovey were visitors at F. B. Granger's home Tuesday.

Miss Genevieve Swain was in Hibbing Thursday.

Mrs. G. A. R. Simpson of Hibbing visited with her brother, L. F. Swain, at the farm, over Sunday.

Mr. and Mrs. Charles Scannell and son, Claud, returned to Duluth Thursday, after a four days' visit with Mr. Scannell's parents.

Postmaster E. E. Philips of Bengal was in the village Tuesday.

Cloquet

Cloquet, Minn., Aug. 23.—(Special to The Herald.)—Frank Coolbaugh returned Sunday from a camping trip near Duluth, a visit in the Twin Cities and Winnipeg, Can.

Mrs. John Ultican left Monday for a visit with relatives in Chippewa Falls.

Mrs. William Andrews was hostess Saturday afternoon to the ladies who have held the office of Past Noble Grand in the Rebekah lodge. The Rebekahs are furnishing a room in the Odd Fellows' home at Northfield.

Dr. A. E. Johnson and son, Elwin, went to Duluth Sunday to visit Mrs. Johnson.

Miss Alice Erwin spent Monday in Duluth.

A party of young people spent Sunday afternoon in the woods near Von-Feldon's farm. The picnic was in honor of Mrs. Okerstrom and sister, Miss Anna Aberg of Sycamore, Ill. Mrs. Okerstrom left this week for Port Wing, and Miss Aberg for Minneapolis.

Mrs. Charles Collins left Wednesday for a visit in Thorpe, Wis.

Mrs. John Atkins and daughter, Alta, returned Saturday from a visit with relatives in Minneapolis.

Miss Ruth Wendell returned Saturday from a visit in Aitkin. She was accompanied home by Miss Hilma Lindholm, who will visit at the Wendell home.

Frank Elm and family returned Saturday from several weeks' camping at Shallow lake.

Mrs. E. J. Keable and children left Sunday for a two weeks' visit in Grand Rapids.

Miss Mary Lindgren returned Monday from a two weeks' visit in the Twin Cities and Madison, Wis.

Mrs. M. Purtell returned Monday from several days' visit with friends in Duluth.

Misses Helen and Ruth Brownell arrived here Friday from Virginia and were guests of their grandmother, Mrs. John Stapleton, for several days.

Rev. M. L. Hostager of Brainerd spent this week in the city, arriving here last Sunday night.

Walter Keiffner spent Sunday in Duluth.

Miss Corinne Stapleton left this week for a visit in Virginia.

Miss Louise Swenson returned Saturday from Chicago, where she spent the summer.

Miss Margaret McGugin returned Saturday from a visit with friends in Pine City.

Miss Ebba Elm left Wednesday for Stillwater and the Twin Cities to visit friends.

Miss Stella Frigon spent Sunday in Duluth.

Miss Genevieve Stapleton returned Friday from a vacation spent in Virginia.

Judge W. H. Skemp returned Tuesday night from a visit in Minneapolis.

Ike Markowitz returned Tuesday from the Twin Cities.

Mrs. T. H. White and daughters, May and Marguerite, spent the day in Duluth Tuesday.

Miss Ruth Irvine of Chippewa Falls and the Misses Chapman of Lincoln, Neb., who were guests of Miss Margaret Taylor, departed Monday.

Mrs. Hagen and children of Hastings were guests of Mrs. Hagen's cousin, Miss Tillie Nelson, leaving Tuesday. An older son, Harry Hagen of Minneapolis spent Sunday at the Nelson home. Miss Hannah Nelson accompanied Mrs. Hagen to her home for a visit.

Misses McNally and Lynch of Duluth came up to attend the dancing party given Tuesday evening by Misses Alice Erwin, Nellie Erwin, Hazel Fauley and Odlel Loisel.

Russell Anderson, who has been visiting at the Wheeler home on Third street, left for his home in Duluth Wednesday.

R. A. Fleishbein and wife were in Duluth Tuesday.

F. H. Brownlee and wife and son, Gordon Brownlee, of Minneapolis were guests of Mr. Brownlee's sisters, Mrs. H. M. Northrup and Mrs. Cleve Sturdivant from Thursday until Sunday. They motored to Cloquet from Minneapolis.

Misses Alice Erwin, Nellie Erwin, Odlel Loisel and Hazel Fauley gave a dancing party Tuesday evening in Columbia hall. Moody's orchestra furnished the music. The hall was decorated with golden glow and goldenrod, and the party was a very pretty affair.

R. J. Hayes and Oscar Waller were at Shallow lake the fore part of the week on a fishing trip. Later Mr. Hayes, who is the local manager of the Western Union, left for a visit at his old home in Portage, Wis.

Mrs. James Hart and daughter left Monday for their home in Duluth, after spending a week at the William Armstrong home.

John McGuire and Mrs. George Beaulieu were called last Friday to Menomonie, Mich., by the death of their mother.

Miss Bertha Guerin returned home Tuesday from a several weeks' visit in Wausau and Wittenberg, Wis.

Miss Will of Minneapolis is the guest of Mr. and Mrs. L. F. Leach.

Mrs. L. De Mers, mother of Mrs. Frank Delwo, and Mrs. William Engel, sister of the latter, and daughter of Shakopee are guests at the Delwo home on Third street, arriving here Tuesday.

Mrs. George W. De Poe and children returned Thursday from a three weeks' visit in Virginia with Mrs. De Poe's sister, and at Cook with Mrs. Batson, formerly of this city.

J. T. Sheehan was in Duluth Tuesday on business.

Miss Helga Ohman of Minneapolis is a guest at the home of her brother, C. D. Chman. Mrs. A. M. Scott, mother of Mrs. Ohman, and her sister, Miss May Scott, left Wednesday for their home in Superior.

Miss Hazel Gillispie and Jim Gillispie of Superior are guests of their sister, Mrs. D. L. Fox.

Dr. A. E. Johnson went to Duluth Wednesday and brought home Mrs.

YOUNG ENGINEER IS NEW NORTH DAKOTA OFFICIAL

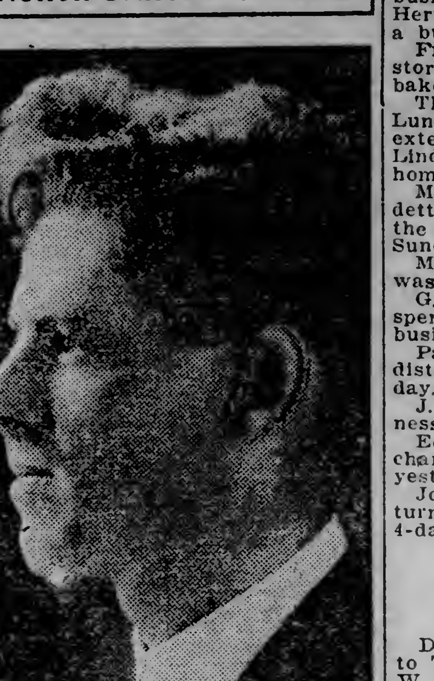

JAY W. BLISS.

Bismarck, N. D., Aug. 23.—(Special to The Herald.)—Jay W. Bliss, who has been appointed state engineer of North Dakota to succeed T. R. Atkinson, resigned, is one of the youngest of state officials. Mr. Bliss is a graduate of the engineering department of the University of North Dakota, and was connected with the state engineer's department as deputy while Mr. Atkinson was in charge. Under Mr. Atkinson Mr. Bliss directed a lignite coal survey of the state, which has proved quite important.

Johnson, who has been in the hospital there the past two weeks.

Miss Gertrude Schuetter of Appleton, Wis., is the guest of Miss Sadie Schiedermayer.

Mr. and Mrs. J. G. McBride and sons of Superior are guests of Mrs. McBride's parents, Mr. and Mrs. Garceau.

Ed Dupont, who has been spending hsi vacation at Isle Royale, returned home Friday night.

Miss Hazel Parkhill and Day Parkhill of Thorpe, Wis., were guests of the Misses Collins Thursday. Miss Parkhill and Mr. Parkhill are visiting friends in Duluth.

Emil Buskala spent Thursday in Duluth.

Hilda Newman has taken the position at Kolseth & Anderson's recently made vacant by the resigntaion of Miss Anna Michaelson.

G. W. Cross, Indian agent, and E. M. Hamilton of Washburn, D. C., an official in the Indian service, went to Solon Springs Thursday on business.

C. J. Anderson and wife and daughters, Misses Victoria and Adena Anderson spent Sunday at Smithville, with Mrs. Fred Zirn of Duluth, who is camping there.

Miss Drumbeater and Alex Chatelaine were married Wednesday morning at the church of the Holy Family, Rev. Father Simon officiating.

C. E. Dennis, secretary at the Indian office, is spending part of his annual vacation at Sawyer with Guy Houchen, the Indian farmer.

The Sans Fasoan club will meet Saturday evening, Sept. 6, with Miss Helen Thompson.

Miss McKenna of Minot, N. D., is visiting the family of her brother, John McKenna. Miss McKenna arrived here Wednesday from Alexandria, where she was with a camping party.

Mrs. Gladys Doughtery and children moved to Duluth last Friday, having purchased a small grocery store business on West Superior street.

C. F. Cole and wife of Des Moines, Iowa, are spending some time in the city.

Miss Eunice Clark returned to the city last Thursday from Minneapolis.

Miss Helen Thompson left Wednesday night to visit her father at Northome.

Judge J. E. Diesen left Wednesday on a business trip to White Earth, expecting to be absent until Monday.

Mrs. Kelly of Duluth is a guest at the Gus Clemons home.

Miss Olivia Clark, who has been the guest of friends in the city for several weeks, returned to her home in Bemidji Thursday.

Miss Blanche Moore leaves Monday for her home in Superior. She is the guest of Miss Eva Frigon.

P. E. McGugin has been confined to his home this week with a slight attack of blood poisoning in one of his legs which was hurt in a mill accident some time ago.

Miss Marie Watkins of Carlton spent Thursday in Cloquet.

Misses Gladys McKenna, Lillian Ryan, Frances McClay, Helen Phelion and Miss Stockwell spent Thursday at the Phelion claim.

Mrs. A. M. Brower of Thomson spent Sunday in the city.

Mrs. and Mrs. Andrew McKenzie and Dr. M. K. Whittemore nd wife motored to the Cartwright homestead Wednesday night for dinner.

Baudette

Baudette, Minn., Aug. 3.—(Special to The Herald.)—Mrs. E. V. Copeland of Winnipeg is visiting her parents, Mr. and Mrs. E. C. Moore this week.

William Peterson of Williams was a business caller on Monday.

W. Jessie Briggs of Carp was a caller in town for supplies on Saturday.

S. C. Lawson of Clementson was transacting business in town on Thursday.

Frank Billings of Walker had business to transact the early part of the week.

Ex-Mayor Colburn of International Falls was shaking hands with friends the latter part of the week.

The "Gull" a 38-foot gasoline launch belonging to William Coutts of Baudette went onto the rocks in the Lake of the Woods, on Wednesday. A large hole was stove in the bow and it is feared that she went to the bottom. A large number of Baudette people were on board making a cruise of the lake, but they were taken off by the Phoenix. The boat is vauled at $3,000.

A severe electrical and rain storm visited this section on Wednesday evening. The storm lasted about an hour, but the wind was not as severe as the storm of last Friday.

A Canadian Pacific special, consisting of five sleepers, a tourist car, two diners and three baggage cars with 107 geologists from all parts of the world passed through here on the Canadian Northern last Sunday evening. The party is visiting various parts of Canada, especially in the Northwest gathering geological information. Nearly all were noted scientists, who intend to make a special study of the earth and rock formations of Canada.

C. R. Middleton returned on Friday evening from a business trip including Brainerd and Duluth.

N. A. Rippy of Silver Creek was a caller in town on Monday. He reported last Friday's storm as having been particularly severe in his neighborhood.

L. Powell of Frontier was transacting business here on Tuesday.

Gust Anderson, clerk of the town of Wheeler left Wednesday for Bemidji and will extend his visit to Sebeka, while away.

The Rullen Real Estate agency this week sold one of the prominent business locations in Baudette to Herman Meyer, who expects to erect a building thereon.

Frank Smirstik is busy erecting a store building on the lot south of the bakery at Baudette.

The Misses Ella, Esther and Alice Lundgren, who have been here for an extended visit with their uncle, L. B. Lindquist returned this week to their home at Warren.

Mayor Middleton and wife of Baudette were passengers for Kenora on the steamer of the same name, last Sunday, returning on Wednesday.

Mrs. O. L. Jensen of Sannes, Ont., was in town on Wednesday.

G. A. Aveson of International Falls spent last Wednesday in town on a business mission.

Paul Early came down from his distant claim near Baldus on Tuesday.

J. Pearson of Akeley was a business caller in town on Monday.

Ed Farder, the Clementson merchant was transacting business here yesterday.

John Smirstik of Greenbush returned home Wednesday after a 4-day visit with Frank.

Deerwood

Deerwood, Minn., Aug. 23.—(Special to The Herald.)—Mr. and Mrs. Charles W. Potts and little daughter, went to Superior for a short visit.

Robert Archibald and Will Pitt are visiting in Charles City, Iowa, and expect to be absent several weeks.

William Larson, who received 2,300 volts of electricity while working on the pole line at Crosby, was formerly a resident of Deerwood.

Mrs. Julius Brandt visited Mr. and Mrs. Claus Theorin of Brainerd, Tuesday.

Mr. and Mrs. W. H. Humphrey and children of Mora, are guests of Mr. and Mrs. John Humphrey.

Mrs. Harry Patterson and daughter, Mrs. Gormley, have gone to Missoula, Mont., where they will make their future home.

The sawmill being run by M. D. Stoner and A. W. Miller of the Cuyuna Range Power company, finished its work. The season's cut amounted to 125,000 feet.

The Misses Lillie Nelson, Eleanor Stendal and Austrie Peterson were Deerwood visitors.

Rev. Father Quillien was at Brainerd Wednesday.

Paul M. Hale of the Hale-Bradley Exploration company, attended to business matters in Brainerd Thursday.

R. M. Adams went to Minneapolis Thursday.

Mrs. F. A. Lamb and son, Clement, are visiting Mr. Lamb's mother, Mrs. Julia Lamb in Clement, Mich.

Mr. and Mrs. Carl Rosberg are the parents of a baby daughter.

General Manager Pratt of Omaha, M. L. Lane, district superintendent, Fred Speechley of St. Cloud and District Plant Chief Howatt visited Deerwood in the interests of the Northwestern Telephone Exchange company. With Mr. Moork, manager of the Aitkin-Deerwood Telephone company, they visited the range. The officials held a conference with the local company officers to consider any possible bettering of the service.

Warroad

Warroad, Minn., Aug. 23.—(Special to The Herald.)—Warren Green has brought his threshing rig here from Stephen and will help look after the crops in this vicinity this season.

W. F. Busse came from Hawick last Saturday for a few days' visit with his family. Mr. Busse recently purchased a general merchandise business at that town.

A wind and rain storm swept over this section of the country Wednesday evening, doing considerable damage in the vicinity of Roseau and the country west. No damage has been reported near Warroad.

Leon Durocher, a Socialist orator, addressed a fair sized audience here last week.

J. A. Gerrie has resigned as postmaster at Cedarbend. It is reported that the office will be discontinued.

Contractor Mikkelson, with his crew of men, is at work on the new schoolhouse building.

Misses Josie and Andrie Anderson of Portland, N. D., are guests this week in the family of C. A. Anderson at Conrad.

Mrs. Keithly, who spent a couple of weeks the guest of Mrs. U. Whaley, left Thursday for her home in Montana.

Eddie Holland returned Sunday from a short visit with friends at Winnipeg.

Peter Ornes made a business trip to the county seat Wednesday.

Miss Stokes of Badger was a guest of Mrs. O. J. Hassenstab this week.

Mrs. Landbeck of Swift was the guest of Mrs. John Sawyer for a few days last week.

C. R. Gould came in from his homestead at Sugar Point Wednesday.

Harry Currie, who has a homestead near Sugar Point, is spending a few days in the city.

Roy Gould and family returned from their summer outing at Sugar Point Sunday.

A. J. Berman and Miss Clara Robberstad of Roosevelt were married at the Presbyterian manse here Saturday of last week.

Mrs. C. Brockway and two children arrived here last week from Brainerd to join her husband, who is employed in the customs service at this port.

George Marvin is having a new residence erected in Fairview addition.

Attorney Berkman of Badger was in the city Wednesday on professional business.

Mrs. U. Whaley of Moranville was the guest of Miss Marie Hoel Thursday.

George Marvin returned Monday from a trip to the southern part of the state.

Mrs. H. Graham leaves tomorrow for an extended visit to the Pacific coast.

James Shaw returned last week from Detroit, Mich., where he accompanied the remains of his mother a couple of weeks ago.

Aitkin

Aitkin, Minn., Aug. 23.—(Special to The Herald.)—Mrs. Bertha Edstrom has returned from Minneapolis.

Mrs. S. J. Waren and daughter Margaret arrived home Tuesday from a three weeks' visit with relatives in Illinois.

Mr. and Mrs. T. J. Horton and children have returned to their home in St. Paul.

Mrs. Anna Staples and daughter, who have been guests of Mrs. T. R. Foley, have gone to their home in Fargo, N. D.

Miss Mildreth Duffy of Ray, Minn., a former resident of Aitkin, has been visiting friends here.

Mrs. C. H. Marr and daughter have returned to Minneapolis.

Miss Nellie Madden, who recently graduated from St. Joseph's hospital as a nurse, is spending her vacation here at the home of her parents, Mr. and Mrs. Tim Madden.

Miss Florence McLain is visiting friends in Northfield and Minneapolis.

Mrs. P. Rody of Tamarack visited friends here Wednesday.

Mrs. John Shuttleworth of Blue Earth is visiting at the home of her brother, Capt. Viebahn.

Miss Allis and her friend, Miss Gill of Iowa, have been guests of Miss Allis' father, W. H. Allis of the Foley. The young ladies departed Wednesday for Washington, where they will teach this year.

A large crowd witnessed the ball game Wednesday on the fair grounds between the men of the Congregational and Methodist churches. The score was 14 to 4 in favor of the Congregational team. The gate receipts amounted to $40, and were equally divided between the churches.

Mrs. F. E. Krech, with her son Warren and daughter Elizabeth, motored to Duluth last Saturday and were joined there by Mr. Krech, and Sunday they made a trip to the Mesaba range.

John Wesley Pell and Miss Julia Maydole were married Tuesday at the home of Porter Morse on the South side, Rev. A. L. Richardson performing the ceremony in the presence of relatives and a few friends. After the service a wedding dinner was served. Mr. Pell and bride have gone to Palisade.

Rev. A. G. Coggins of Edgerton is the guest of Rev. W. E. Hammond.

Dr. Reck, a former resident of Aitkin but now of Mahnomen, was in town on business Wednesday.

Roscoe Reynolds of Shovel Lake stopped here this week, having returned from a trip to Minneapolis.

Harry Thomas Maze and Miss Octavia May Cline were married Wednesday evening at the home of the bride's parents on the South side, Rev. A. L. Richardson reading the service in the presence of a large company of relatives and friends. William Lowery and Miss Lowery played the wedding march, while little Alta Richardson as ring-bearer led the bridal party. The bride was attended by her father and six bridesmaids, Miss Myrtle Cline, Miss Blanche Shellady, Miss Florence Peterson, Miss Kate Franz, Miss Kate Baumgarten, Miss Doris Phillips and Miss Millie Sugrue. The bridegroom was attended by Clyde Cline and Floyd Shellady. The house was beautifully decorated and a wedding supper followed the ceremony. The bride is one of the popular young women of Aitkin and her departure is regretted among her friends. Mr. Maze is an attorney in Anderson, Ind., where they will make their home.

Mr. and Mrs. W. A. Kenety of Cloquet are at Cedar Lake.

H. W. Tiperman has returned from Lake Minnetonka, where he spent several weeks.

The Social Set gave a dance in the opera house Thursday evening, the music being furnished by a Duluth orchestra.

Barrows

Barrows, Minn., Aug. 23.—(Special to The Herald.)—The Barrows mine is putting on more men right along.

The school board of District No. 10 has called a special meeting for today in regard to the $8,000 loan from the state and immediately after the meeting bids will be called for the contract of the new school to be erected this fall.

The town board of the township of Crow Wing met Tuesday afternoon and ordered the clerk to call for bids on the tool and implement house to be built in the rear of the town hall.

W. J. Bird and John Wahl of Duluth were in town Monday.

Edgar Peterson and Elmer Touteloff went to Fort Ripley Saturday night to the dance.

Harold Olson returned Monday morning from his extended trip over the Mesaba range and Duluth.

Miss Edith Klinkenberg, who has been spending a few weeks with Mr. and Mrs. R. C. Klinkenberg, left Saturday noon for her home in Minneapolis.

The dance to be given by the Peterson brothers Saturday night was postponed on account of the severe weather conditions until tonight.

F. E. Farnsworth of Cresco, Iowa, who is staying with C. B. Peck family for a few days, left for Duluth Saturday noon on account of the hay fever.

J. D. Gile left for North Dakota until the chicken season opens.

R. Englund of Eveleth stopped here Tuesday to look over some real estate.

E. B. Quackenbush claims to have the largest carrots raised in the county this year.

Adolph Hageberg left for the Dakotas the first part of the week to work in the harvest fields.

Mrs. Hughes of Hibbing is visiting with her parents, Captain and Mrs. Tallon.

Two Harbors

Two Harbors, Minn., Aug. 23.—(Special to The Herald.)—Col. Scott was here from Embarrass, Monday for a short visit with his family.

Mrs. Harry H. Seltz returned Monday from Barrett, Minn., after a two weeks' visit with her parents.

Mr. and Mrs. Martin Anderson and family are camping at Eagles Nest lake.

Mrs. Charles Lindstrom and Mrs. Oscar Gustafson of Virginia visited this week with Mr. and Mrs. Victor Olson.

Abe Hammill returned on Monday to her home in Vulcan, Mich., after a two weeks' visit with her brothers, Henry and Clarence.

D. C. Morrison, wife and son, have returned from Allegon, Mich., and will make their future home here.

Mrs. Dean A. Burke returned this week from Virginia, where she visited for a week.

George Mumford left this week for Harbor Beach, Mich., for a ten days' visit at his old home.

John Carlson left for Detroit, Mich., to attend a shooting tournament.

Allen Wagner of Duluth visited relatives here.

Mrs. John P. Murphy of Virginia is here visiting friends and relatives.

Mrs. M. H. Lambert of Pine City arrived here Monday for a week's visit with her sons, Bernie and John.

Gust Swanson and daughter, Florence of Minneapolis, arrived here this week for a week's visit with Mr. and Mrs. Victor Olson.

Victor W. Swanson left Monday for Minneapolis where he goes to consult an expert physician concerning his health.

William Marker arrived home Tuesday from Menomonie, Wis., to spend a day with his parents, Mr. and Mrs. William J. Marker. He left again Tuesday for Carlton, Minn., where he has accepted the position of manual training teacher in the city schools.

Mrs. McGovern of Biwabik is spending the week visiting friends in this city.

M. S. McMahon left this week for Minneapolis where he will spend a week visiting friends.

Miss Ethel Evans of Superior, Wis., is visiting relatives here this week.

Miss Catherine McDonald left for a short visit with relatives in Ashland, Wis.

A daughter was born to Mr. and Mrs. Claude Blood on Thursday.

Walter Welch of Minneapolis visited with Mr. and Mrs. D. J. Hayes a couple of days this week.

Mrs. F. W. Sensiba of Chicago, who has been visiting friends here for the past ten days left Thursday evening for Duluth, where she expects to spend a few days visiting before returning to her home in Chicago.

Robert J. Olsen left Thursday for Oshkosh, Wis., to spend a few days visiting with his parents.

Mr. and Mrs. Ralph Smith left Friday morning for Minneapolis, where they were called on account of the sudden death of Mrs. Smith's mother.

H. H. Doerr arrived in the city Thursday from Minneapolis for a two weeks' visit with his parents, Mr. and Mrs. C. H. Doerr.

Mrs. James Irwin of Biwabik visited relatives in this city over Sunday and Monday.

Charles Finney left this week for Minneapolis for a short visit with his aunt, Mrs. Charles Whiteside.

Mrs. Dorothy Erickson and son, Gordon, left this week for a year's visit with relatives in Sweden.

Mrs. James H. Harrison left the first of the week for Montana, where she

SOCIAL AND OTHER NEWS OF OUR NEIGHBORS

will join her sister, Miss May Berger, and both will go to the Western coast on an extended visit.

Mr. and Mrs. Siethland motored up from Pigeon River, on Monday for a short visit with friends.

John Shea and Miss Alice Shea of Ottumwa, Iowa, arrived here Tuesday for a week's visit with her uncle, Mr. John Shea.

Thomas Brickley left the first of the week for a week's visit with his parents at New Richmond, Wis.

Mrs. Melissa Finnigan returned this week from a three months' visit with relatives in New York city.

Mrs. George Raymond Dolf left Tuesday for Milwaukee, Wis., where she expects to remain for about a month.

William Wallace of Minneapolis arrived here Tuesday for a short visit with her brother, Gordon.

Edward Enfield of Mankato, Minn., arrived here this week for a visit with relatives and friends. Mr. Enfield is a former resident of this city.

Mr. and Mrs. George Fay and son, Warren, Mrs. Charles Bean and son, George, and Miss Madeline Bagnell of Duluth motored here Monday and visited at the home of Mr. and Mrs. M. H. Brickley.

Lillian Dyre is spending the week visiting friends at Buhl, Minn.

Miss Freda Nystrom of Superior is visiting here with her brother, Lawrence Nystrom.

Mr. and Mrs. T. Joyse returned Monday to their home in Chicago, after spending a week visiting with Mr. and Mrs. Con Sullivan.

Mr. and Mrs. Charles Weacer of Minneapolis are the guests of Mr. and Mrs. Charles Bergren this week.

County Attorney J. Gilbert Jelle returned this week from a business trip to Minneapolis.

Mr. and Mrs. T. E. Phillips will leave Monday for an extended visit to their old home in Eau Claire, Wis.

Miss Ethel O'Connor will teach in the Proctor schools this year.

Miss Lillian Dyre has secured a position as teacher in the high school at Proctor this year.

J. W. Murray of Chicago arrived here this week for an extended visit with Mr. and Mrs. James H. Maher.

Misses Nora and Florence Brooks of Minneapolis were in the city this week for a visit with friends.

Mr. Wiles of the Wiles-Cambell company of Duluth, was in the city this week arranging for the unloading of the first car of lumber for the new coal trestle.

George H. Spurbeck returned Tuesday from Oshkosh, Wis., where he attended a reunion of his family.

W. T. Davis and D. W. Goodrich arrived in the city Monday from Chicago for a week's visit with Godfrey Rothfus.

Mr. and Mrs. Peter Geller of Detroit, Mich., returned to their home, after a week's visit with Mr. and Mrs. James Berwio.

Peter Anderson returned Tuesday from Minneapolis, where he underwent a minor operation.

John E. Severson expects to leave next week for Chicago, where he will make an extended visit to his parents.

Walter Hagstrom left this week for Minneapolis, where he will spend a few days visiting his sister.

Iron River (Mich.)

Iron River, Mich., Aug. 23.—(Special to The Herald.)—Walter Sweet has returned from his vacation to Lower Michigan and Ohio. Mrs. Sweet stopped off at Green Bay for a few days' visit with her mother.

Mrs. Wonder of Chicago was the guest of Mr. and Mrs. E. L. Hawes during the week.

Mrs. Jaedecke of Ishpeming was the guest of Mr. and Mrs. Rudolph Ericson on Monday.

C. C. Rritze was a visitor at Green Bay and while there engaged several attractions now playing at the Home Coming to take part in the Iron county fair, which will be held Sept. 16, 17 and 18 at Iron River.

The public schools will open Monday, Aug. 25 Teachers are already beginning to return and settle, getting ready for work.

Mrs. Brace Kelly of Buffalo is visiting at the home of her sister, Mrs. G. L. Woodworth.

Mr. and Mrs. V. D. Laing have moved in from Sunset lake where they have been camping for the last month.

Mr. Robinson has moved his household goods into his new home across the street, the residence recently purchased from Mr. Geise.

Mr. and Mrs. James Trebilcock will occupy the rooms recently vacated by John Robinson.

Mrs. Ed Curry is visiting at the home of Mrs. Robinson.

Miss Laura Dan of Houghton is visiting at the home of Mr. and Mrs. E. L. Hawes.

Mr. and Mrs. N. E. Fisher entertained a number of their guests Tuesday evening at cards.

Cards have been received announcing the marriage of William F. Jauzen to Miss Louise Schwartz at Negaunee on Tuesday, Aug. 17. Mr. Jauzen was recently employed in Iron River as manager for the Duluth Diamond Drilling company.

Earl Van Dyke, who has been visiting at the home of Mr. and Mrs. Finley Morrison for a couple of weeks, left Monday morning for his home in Clarksburg, Ohio.

Miss Josephine Morrison, who has been visiting for the last three weeks at Rhinelander and Crosby, returned home Saturday evening.

Miss Bessie Paul and Miss Emma Johnson left Saturday for Denver, Colo., for a few weeks' visit with Miss Paul's mother.

Miss Adelaide Wilson was suddenly called to her home in Minnesota by the serious illness of her mother.

Mr. and Mrs. Walter Sweet are spending their vacation in Grand Rapids and expect also to visit relatives in Toledo before returning.

G. R. Walber returned Sunday from New York where he was called by the serious illness of his mother. He reports his mother not able to take the journey here just at present.

Mr. and Mrs. H. J. Fisher and Miss June Moore returned Saturday from their lake trip to Buffalo.

Miss Gertrude Tanbert was ill during the week with an attack of pleurisy and unable to attend to her duties as visiting nurse.

Mrs. Fred Geise and children left Friday for Escanaba where Mr. Geise will be located hereafter. Mr. Geise remained here for a few days closing up his business.

Winton

Winton, Minn., Aug. 23.—(Special to The Herald.)—Miss Maybel Gaylord returned Wednesday evening from Hayward, Wis., where se has been visiting for the past six weeks.

Miss Annie Tilanen, adn Miss Himla Jylha of Virginia arrived Wednesdty for a week's visit with Miss Lydia Lindy.

A. R. Erickson of Bemidji was here this week to attend the funeral of her brother, R. M. Erickson.

Miss Lily and Ruth Dahl of Sturgeon Lake, Minn., arrived Wednesday evening for a visit with their brother, Arthur Dahl.

A. M. Elsemore of Eau Claire, Wis., is visiting with friends here this week.

Charles Jacobson of Virginia is here this week looking after his various interests.

Miss Henrietta Smith left Tuesday noon for Sheridan, Wyo., to teach in the public schools.

Miss Esther Ahlin of Carver, Minn., is a guest of her sister, Mrs. H. Gustafson.

Miss Gertrude Daniels and James McClain, both of Winton, were married in Virginia Wednesday. The couple will be at home here after Sept. 1.

Mrs. J. L. Almen, daughter, Mildred, and son, Harold, of Biwabik were guests this week at the home of Mr. and Mrs. Oscar Berglund.

L. Sutton of Duluth has accepted a position here as assistant mining engineer at the Section Thirty mine.

Miss Linda Peterson and her mother, Mrs. J. C. Peterson have returned to their home at Litchfield, Minn., after a two weeks' visit at the A. H. Peterson home.

Mrs. O. J. La Bree and Mrs. A. Anderson left this week for Chisholm, where they will enjoy a short visit before returning to their home at Duluth.

Mrs. Fred Stapleton entertained Tuesday afternoon in honor of Miss Clara Erickson, who left Wednesday for Crookston, Minn., where she will make her future home. The party took the form of a lawn affair, at which a lunch was served to sixteen guests, all being school friends of Miss Erickson's.

Mrs. Helga Danielson left Wednesday for Crookston, Minn., after a three week's visit at this point.

Mrs. W. J. Smith and daughter, Virginia, are guests this week at the home of Mr. and Mrs. C. C. Smith.

H. Rud of the Northern Pine Manufacturer's association of Minneapolis was a business visitor here this week.

Miss Irene Farren of Chippewa Falls, Wis., is visiting at the home of Mrs. Farrett this week.

A. J. Boyles left Thursday for St. Paul, where he went to consult an eye specialist.

William Wall went to Two Harbors Thursday on a brief business trip.

Mrs. A. H. Peterson entertained Wednesday afternoon in honor of Miss May Colter and Mrs. George Good of Duluth, who are visiting here at the home of Mr. and Mrs. G. H. Good.

Mrs. Axel Anderson attended the Sunday school picnic held at Ely Wednesday.

Mrs. Thomas Kearney entertained at a picnic on Fall lake Wednesday afternoon, the event being in honor of Miss Blanche Kearney's birthday.

Ironton

Ironton, Minn., Aug. 23.—(Special to The Herald.)—The Helmer Exploration company has commenced the construction of a warehouse and diamond setting shop.

The foundation for the Miner's Home pool hall has been finished and the building, the last to be removed from the mineral lands in the north end of Ironton, will soon be in position.

Dr. J. E. McCoy on Monday evening ran his car over a fifteen-foot embankment, but was uninjured. The wind shield was demolished and the fenders bent to pieces.

William S. Pitt is building a business block near Lawyer McAlpine's office. It will be used as a jewelry store.

Mayor Krueger is building a residence on Irene avenue.

A. L. Merten's residence on Irene avenue is about completed. He will have charge of the moving picture show which will soon be running.

P. J. Long's moving picture building has the exterior finished and work is now being rushed on the interior.

Mrs. Larson of Duluth will open lodging rooms over the moving picture show.

The Northern Pacific railway is hauling a train load of ore a day from the Cuyuna-Mille Lacs and the Cuyuna-Duluth mines.

D. P. Cashen has started a flour, feed, hay and grain store.

The Northern Pacific railway will oon build a depot at Ironton.

International Falls

International Falls, Minn., Aug. 23.—(Special to The Herald.)—A marriage license has been issued to D. J. Moore and Rose Corb of this city.

The Ladies' Aid Society of the Baptist church met with Mrs. John Berg on Friday afternoon.

By special request, the musical program given last Sunday evening at the Empress theater will be repeated next Monday evening.

Miss Pearl Giava of Ray is visiting in the city.

R. K. Rorle of Winnipeg was the guest of friends here Wednesday while en route to Port Arthur on business.

E. H. Dea of Bemidji, general manager of the Shevlin sawmills, was here Thursday.

Mr and Mrs. R. K. Watt of Ray are here accompanied by their daughter, Marie, and Mrs. Watt's nephews, Fred Miller and Earl Kastiof, of Capac, Mich.

Miss Anna Gilbertson has returned from the Twin Cities. She returned via Winnipeg and was accompanied home by her sister, Miss Louise Gilbertson, who had been visiting there for some time.

Spooner

Spooner, Minn., Aug. 23.—(Special to The Herald.)—Miss Clara Boe of this place and Fred Johanson of Baudette were married last Wednesday at the home of Rev. C. W. Aanestad at Baudette. Miss Pauline Boe, a sister of Thief River Falls, attended the bride and John Nelson of Baudette attended the groom. Both are well and favorably known to a large circle of friends. They expect to make their home on the bride's homestead, about nine miles south of town.

The public schools will open on Tuesday, Sept. 2. Miss Emma S. Erickson of Wheaton will be principal and Miss Mary A. Kelly of Detroit assistant. The lower grades will be taught by the Misses Nora F. Trihey of Michagamme, Mich., Cora Humphner of Sisseton, S. D., Tillie Jacobson of Fergus Falls, Minn., and Nettie Meloney of this city. Nearly all of the teaching staff have taught here before.

A farewell party was tendered Mr. and Mrs. Henry Nelson on Saturday evening. A number of their friends from Baudette and Spooner were present. The invited guests presented Mrs. Nelson with a chocolate set and a berry spoon. Mr. and Mrs. Nelson left on Wednesday for Fort Frances, where they will reside. Mr. Nelson having accepted a position with Shevlin-Clark.

Mrs. Thomas Kalock and daughters of Warren, Minn., have been guests at the home of Mrs. O. Rollefson this week.

The Misses Short of Kenora are visiting at the Eagan home this week.

The Canadian Northern surveying party, composed of Kenneth Cant, D. McDaniel, J. Dorsey, M. Dillon and W. McLean, were in town on Monday. This is the crew that has been engaged in the work of surveying the entire burned area. They are working about ten miles south of town at present.

A son was born at Frank Parsych's home Monday.

W. O. Chamberlain, the well known insurance man from Minneapolis, was in town on Wednesday.

Miss Pauline Boe of Thief River Falls is visiting at the home of Mrs. J. E. Rausche this week.

D. W. Bell was around telling stories this week.

Melvin Stephenson, who has been in charge of the Olson store, left on Wednesday for a week's visit with his home folks at Fosston.

F. W. Holt of Winnipeg was transacting business in town on Tuesday.

Misses Pansy and Ruby Vail returned Tuesday evening from an extended visit with friends at Roosevelt.

W. G. Collier of International Falls had business to transact in town this week.

Vic Lindholm returned on Tuesday from a trip along the east branch of the Rapid.

Warren Scoville spent Sunday in town as the guest of his friends, Warren has accepted a position with the Shevlin-Clarke Lumber company at Fort Frances, Ont.

Ed Bolstead of Fort Frances was visiting with friends over Sunday.

J. W. Reynolds of International Falls spent the week-end in town.

Ishpeming

Ishpeming, Mich., Aug. 23.—(Special to The Herald.)—Miss Bertha Dawson of this city, a graduate of last year's high school class, has accepted a position as assistant principal in one of the large schools of Palatka, Mich.

President William G. Mather of the Cleveland Cliffs Iron company has returned to his home in Cleveland after having spent several days in Ishpeming.

The Best Ever club Thursday evening conducted a dancing party in the Braastad hall.

The funeral of John A. Johnson who died Tuesday morning was held Thursday afternoon with services at the house. Rev. Swan Magnuson of the Swedish Methodist church officiated.

Moritz Johnson entertained a number Tuesday evening in honor of his 21st birthday.

Mrs. Edward White and daughter, Miss Irene, have gone to New York city to visit with her father, Mrs. Sibley and relatives.

Miss Esther Sandberg arrived home Thursday from Iron River, where she has spent the past few days.

Deputy Sheriff Charles Brown of Diorite was a business visitor in the city this week.

Miss Leona Manley entertained a party of friends at her home Tuesday evening.

Prosecuting Attorney M. J. Kennedy paid a business visit to Escanaba Wednesday.

Mr. and Mrs. Charles Kjesbo, who have been spending the past month in Duluth have arrived home.

William L. Chandler of Brooklyn, N. Y., a representative of the American Graphite company was among the business visitors in the city Wednesday.

C. D. Masson of Cleveland Ohio, a high official of the Cleveland Cliffs Iron company, is in the city.

Mrs. Henry Selneke and daughter Miss Clara, of Boulder, Col., former residents, are visiting here, the guests of Charles Parks and family.

Mrs. Edward Edvear and two children of Chicago are here on a visit to her mother, Mrs. John Ohman.

George M. Ross, boiler inspector for the Hartford Boiler & Fire Inspection company, is in the city.

Cuyuna

Cuyuna, Minn., Aug. 23.—(Special to The Herald.)—Prof E. W. Zingg of the Cuyuna school, has returned from St. Paul, where he spent his vacation taking special studies at the University of Minnesota.

Mrs. O. W. Wedgewood of Monticello is visiting her son, R. W. Wedgewood.

Miss Signe Sundkvest is the guest of Mr. and Mrs. Fred Carlsten.

Dr. Ivan M. Linsin arrived Friday from the Mesaba range to take charge of the Cuyuna hospital. He has been connected with the leading hospitals of Minneapolis.

Local freight received and shipped showed large increases over the preceding month at the Soo depot.

The Kennedy mine made a record last Saturday, eighty cars being loaded in ten hours from the stock pile. Twenty-five cars were hoisted and the Kennedy that day shipped two trains of ore.

There was a small wreck on the Soo near Iron Hub Monday. The caboose was damaged and the front of the switch engine was battered.

Lewis Kast of Ironton was in town Tuesday.

Henry McNeil, assistant cashier of the First State Bank of Cuyuna, went to St. Paul Saturday night.

The severe electrical storm Saturday night caused the Cuyuna Range Power company to shut off the current from 9:30 to 12, and the moving picture show was put out of business.

Miss Gladys Mark is stenographer for Nemetz & Dimick.

Dr. E. W. Senn of Kasson was a visitor at Cuyuna Wednesday, looking over the range with a view of locating.

Bessemer

Bessemer, Mich., Aug. 23.—(Special to The Herald.)—Miss Laura Shroeder of Aberdeen, S. D., is a guest of relatives and friends in this city.

Mrs. D. G. Galley and son, Earl, left Wednesday for Kenosha, Wis., after a visit of several weeks with relatives and friends in this city.

Capt. W. J. Trevarthen left Tuesday on a business trip to Crystal Falls.

Miss Nellie Schindler of Appleton is a guest at the Frank Davis home.

Miss Mary Vomestek returned Saturday from Ypsilanti, Mich., where she attended summer school.

Mr. and Mrs. C. R. Cobb returned Wednesday from Ann Arbor, where they have been spending several weeks.

Mrs. H. J. McDonald and children, and Mrs. Duda left Thursday for a month's visit with relatives and friends at Antigo, Wausau and Marion, Wis.

Mrs. Emma Pecard left Wednesday for Keewatin, Minn., for a visit with her daughter.

A. E. Irelan returned last Saturday from Rochester, Minn., where he had been with Mrs. Irelan, who underwent an operation. Mrs. Irelan is now at Ladysmith, Wis., where she will spend several months with relatives and friends.

Carlton

Carlton, Minn., Aug. 23.—(Special to The Herald.)—Mrs. H. Spearing and Miss Anna Ehnstrom left last Saturday for Rochester, Minn., and both will probably undergo operations.

Harry D Mire, the lad from Cromwell, who has been held at the county jail for the past three weeks on a charge of assault, has been released on $2,000 bail, the amount having been furnished by a number of the residents of Cromwell. He will appear at the term of district court in October.

Mrs. Julius B. Baumann and children returned last Friday after an absence of about two months and have been visiting with friends and relatives at Eau Claire, Osseo and Cameron, Wis.

Miss Ida Carlson is at Aitkin visiting with relatives on a two weeks' vacation from her duties as deputy in the register of deeds office.

Misses Helga and Ella Lund of Eau Claire, Wis., arrived here Monday for a week's visit at the Julius B. Baumann home.

Miss Martha King of Minneapolis came on Tuesday for a visit at the home of Mr. and Mrs. William Gallagher. Miss King is a sister of Mrs. Gallagher.

Lot Kirby, employed at the E. O. Armstrong livery barn, was taken to a hospital at Duluth Wednesday evening, where he will receive treatment. He as reported to be in a very bad condition.

At the meeting of the Odd Fellows Wednesday evening the second degree was conferred upon James Needham and George La Vole.

Mrs. John Newquist and children were at Duluth Thursday.

Mr. and Mrs. J. E. Lunn arrived here Wednesday morning from the Twin Cities, where they had been on their wedding trip. They left Thursday for Biwabik, Minn., where they will make their future home.

Mrs. George Gilbert and Miss Katherine were Duluth visitors Wednesday.

Mrs. F. A. Cooper returned Monday to her home at Virginia after spending a month with relatives here. She was accompanied as far as Duluth with her mother, Mrs. John Flynn.

Misses Ella McKinnon, Maytie Beattie and Gallagher are coming out at Chub lake this week and are occupying the McKinnon cottage.

S. C. Trevathen of Ahmeek, Mich., arrived here to visit W. R. Radebaugh.

Attorney H. Oldenburg and daughter, Miss Margaret, left on Tuesday for Tower, where they will go in canoes to Warroad, Minn., about 250 miles.

J. A. Gillespie was a visitor at the Head of the Lakes Wednesday.

Miss Genevieve Halliday is home from Duluth on a vacation and is visiting at the home of her parents out at Chub lake.

Mrs. J. W. Swanson and Mrs. C. M. Johnson were visitors at the Zenith City the first of the week.

Miss M. Conway of White Bear, Minn., is visiting the Frank Conway home this week.

Mrs. C. O. Anderson and children are visiting with relatives in Duluth this week.

Mr. and Mrs. C. P. Bergstedt and Miss Dora Johnson were Duluth visitors Wednesday.

M. V. Howde left Tuesday for Taylor's Falls, where he will visit for a few days with relatives.

Misses Madge and Blanche Dunphy were at Cloquet Wednesday.

Miss Mabel Olson was a Cloquet visitor Wednesday.

Mrs. C. F. Swanson went to Hinckley for a few days' visit with friends.

Born, to Mr. and Mrs. F. E. Wagner of Virginia, Minn., on Wednesday, Aug. 22, a daughter. Mrs. Wagner was formerly Miss Mae Smith of this city.

The French citizens of Cloquet gave a picnic out at Chub lake last Sunday that was largely attended.

Mrs. J. B. Young and Mrs. J. B. Thomson returned the latter part of last week from a ten days' visit at the Twin Cities.

Mr. and Mrs. Carl Fosberg were Duluth visitors last Sunday.

Elbridge Lord was here from Duluth and visited Sunday at his home in the city.

The final hearing on the ditch cases was held here last Monday with Judge Bert Fesler presiding. At this time the attorneys on both sides presented their final arguments and it is expected that the judge will render his decision in the matter about Sept. 1.

Frazee

Frazee, Minn., Aug. 23.—(Special to The Herald.)—Miss Irene Kay of Wheaton is a guest of her aunt and uncle, Mr. and Mrs. Hartley.

Mrs. H. Muster returned Tuesday from the Twin Cities.

Frank Keine of Kennedy, Minn., attended to business matters here, Thursday and Friday.

The Ladies' Aid Society of the Sacred Heart church were entertained Thursday afternoon at the home of Mrs. Ford.

Mr. and Mrs. Hartley and daughter, Rachel, who have been guests of their son, Roy E. Hartley and family left Monday for their home in Iowa.

Mr. and Mrs. Charles Ruger and children of Minneapolis are guests of Matt Schmitz.

Mr. and Mrs. Charles Griffith of Minneapolis were guests of their niece, Mrs. Alfred Kohler Wednesday.

Mrs. O. J. Strenkens returned Tuesday, from a visit with her son, Theodore, at Staples.

Miss Margaret Heinz of St. Paul and Miss Mayme Covilly of Minneapolis are guests at the Meister cottage at Lake Wymer this week.

Mrs. Arnoldy attended to business matters in Minneapolis this week.

Mr. Knutson of Fargo, N. D., brought a crew of men down Monday to be employed by the Nichols-Chisholm Lumber company.

Mrs. Charles Randall left Tuesday for a visit with relatives at Glenwood.

Mr. and Mrs. Archie Hoel have resigned their positions with the Keine Department store and left Sunday for their former home in Ortonville, Minn.

Mr. and Mrs. Charles Pierce and children of British Columbia are visiting with his mother, Mrs. William Pierce.

Mr. and Mrs. James Gallagher and daughter, Maud, returned Monday from Minneapolis.

Miss Aimee Berry returned Monday from a month's visit with relatives in Minneapolis.

Oliver Shorheim, who has spent a month at Henning, Minn., returned Wednesday to his work, as first trick operator.

Brune Du Pont spent Friday and Saturday attending to business matters in Crookston.

Wallace Janke left Wednesday to work in the harvest fields in North Dakota.

Chisholm

Chisholm, Minn., Aug. 23.—(Special to The Herald.)—Miss Winnifred Hayes of Chisholm and Miss Edith McMahon of Virginia visited their friend Miss Mabel Rossman at Duluth this week.

Miss Grace Hubbell after spending several weeks as the guest of Dr. and Mrs. A. B. Kirk, returned to her home in Valparaiso, Ind., Wednesday.

Mr. and Mrs. Mike Sullivan who returned from their honeymoon have moved to the Whiteside mine where they will reside for the present. Mr. Sullivan is connected with the Shenango Furnace company.

Mrs. E. C. Anderson and daughter Ruth of Missoula, Mont., are guests of Frank Joseph and Harry Austin. Mrs. Anderson is dividing her time between Chisholm and Virginia.

Among the Chisholm guests attending the party given by Miss Sophia Sachs of Hibbing in honor of her guest Miss Alice Daneikr of Duluth on Monday evening were, Mr. and Mrs. Morris Peck, Miss Winnifred Lewis, Miss Celia Blucher, Miss Sarah Manson and Miss Esther Lewis.

Miss Esther Sapero entertained at bridge for Nettie Brill of Minneapolis. Three tables were played and Miss Dolle Polinsky of Duluth captured the first prize, a beautiful hand painted Japanese picture.

Miss Jennie Strong entertained at the home of her sister, Mrs. Otto Lundquist Monday evening for Miss Signa Ekstrom.

J. P. Vaughn returned Monday evening and is busy getting the schools in readiness for the opening of the school year Sept. 2.

Mr. and Mrs. George K. Trask have returned from a month's honeymoon trip which was spent in visiting Mr. Trask's parents in Ontario.

Miss Laura Jackson for the past six months nurse at the detention hospital is visiting at her home in Brainerd. Miss Jackson came here during the scarlet fever epidemic and has since been continuously employed.

Mrs. S. Perstein and daughter of Madison, Wis., who have been guests of Max Manson have returned. Mrs. Perstein is a sister of Mrs. Manson.

Gust Stonemark left Monday morning for a few weeks' vacation in Michigan. He will join his wife and family at Bessemer and they will return to Chisholm and take up their residence at the Monroe location.

Arnold Hubin who has been confined to a bed at Island lake for some time the result of an attack of fever returned to his duties Tuesday morning after an absence of several weeks.

Miss Margaret Conley of Detroit, Mich., returned home Monday after enjoying a visit with her brother Joe.

Miss Nellie Sullivan after visiting at Brainerd and Duluth is home. During her absence she attended the Helmer-Sullivan nuptials at Duluth.

Miss Sidna Hirstio returned Monday from Nashwauk where she has been the guest of Miss Hazel Sullivan.

Mrs. Martin Shannon of Duluth and Mrs. W. H. Mahon of Virginia are guests at the Hayes summer cottage on Sturgeon lake this week.

E. B. Miller is removing his family to Hibbing this week.

Leonard Krause left Friday for a few days at his home in Ironbelt, Wis.

Mrs. Nary Luby of Seattle, Wash., and Mrs J. Nolan of Hurley, Wis., who have been visiting Mr. and Mrs. A. H. Kleffman returned home Monday.

Harry O'Brien returned Friday afternoon from Menominee, Wis.

Iron Mountain

Iron Mountain, Mich., Aug. 23.—(Special to The Herald.)—The supper and salo of fancy articles by the ladies of St. Joseph's church last Saturday was a success in every way. The supper was served to 520 people and the sale closed at 11. The gross receipts were $323.50 and the net receipts, $277.

Miss Kate Alexander left last Monday evening for Waterloo, Iowa, to assist in the re-arrangement of the public library for several weeks. At the conclusion of the work, Miss Alexander will attend the library school at the University of Illinois at Champaign.

Rev. John Reeves will leave next Monday for Manistique, where he will attend the twenty-fourth annual meeting of the Marquette Baptist association which convenes on Tuesday and remains in session util Thursday.

Clarence Arnold has left for Eveleth, Minn., to accept a position as timekeeper for the Oliver Iron Mining company.

Mrs. M. C. Gleason and daughter, Miss Esther, and Mrs. Cleve Berg have left for a week's visit at Green Bay and Menominee.

Mr. and Mrs. John Trowsig arrived from Ishpeming for a few days' visit with the latter's uncle and aunt, Mr. and Mrs. William Tremewan.

William A. Brubaker of Detroit, who was the Prohibition candidate for governor last fall, delivered a lecture at Immanual Baptist church Tuesday evening.

Mrs. Abe Kramer and sister, Mrs. Rosenthal, who have been visiting Mrs. Mayer Kramer for the past four weeks, left last Sunday night for their homes in Chicago.

Mr. and Mrs. Oliver Evans returned Saturday from an auto trip to De Pere. They were accompanied home by Miss Edith Mathews, who was their guest over Sunday, returning home Monday.

Albert Brandt of Faithorn went out to his logging camps near Anderson's Spur, to inspect the camps preparatory to starting logging operations for the coming season.

Smithville

Smithville, Minn., Aug. 23.—(Special to The Herald.)—Miss Celia Swensen and Miss Edith Swensen motored to Lake Nebagamon, Wis., where they spent several days at their summer home.

Mrs. J. J. Holmes and family and Misses Hannah Brossel, Miss Pearl Holmes, Messrs. Bud Selger, Edward Anderson, Clifton Holmes, who were camping here at camp "I Should Worry" for a month, returned to their home in West Duluth.

Miss Elleen Mahoney and sister, Ethel, who spent several weeks here with their grandparents, returned to their home in Hunter's Park.

The Minnesota Steel company is clearing the street and burning brush for their new model town here.

Norman Smith of New Duluth was a business caller Tuesday.

W. G. Harkins spent the first of the week in Duluth.

Miss Anna Neubauer left for Fond du Lac Wednesday, where she will camp several weeks with a party of Normal school girls.

Mrs. J. G. Brink spent Wednesday in New Duluth, the guest of Mrs. Frank Brand, who entertained the Gate City temple of Pythian Sisters that day.

Miss Hilda Norman, who spent several weeks at Iron River, Mich., with relatives, returned home.

The Minnesota Steel company had its new motor ambulance out for a trial Tuesday and went to West Duluth.

H. Gelmer Nikkila returned home from Iron River Saturday.

Miss Gertrude Johnson of the West end spent Tuesday here the guest of her father, A. Johnson.

Mrs. F. Weddel of New Duluth was the guest of Mrs. Albert Swenson Wednesday.

Mrs. Yergen, Miss Willow Yergen, Miss Wagnor, Messrs. Boyd, Yergen, M. Storm of Duluth were here Wednesday.

James Johnson was sick this week.

George Schlicht, who is camping at Grand Marais, spent several days here with his family.

Mrs. R. A. Falkerts spent the first of the week in the city.

Otto Krueger of New Duluth transacted business here Tuesday.

Miss Florence Jacobson of New Duluth was the guest of her cousin, Miss Burnice Johnson, this week.

Miss Katherine Neubauer spent the last of the week in Duluth.

Mrs. Eva Harbour was in the city the first of the week.

Alex Sang of Duluth spent the week end at his cottage at Spirit Lake.

Mr. and Mrs. J. W. Nelson and children of Duluth spent the week at Spirit Lake.

Miss Dorothy Dash and Miss Ethel Overton spent Saturday in Duluth.

Mrs. Charles Lundquist spent the last of the week in South Superior, the guest of her daughter, Mrs. G. Bushnel.

New Duluth

New Duluth, Minn., Aug. 23.—(Special to The Herald.)—Mrs. E. E. Martell and daughter, Olivette were guests of relatives in Duluth Sunday.

Mrs. Joel Lee and Mrs. C. Cragen were guests of Mrs. Welling of Smithville last week.

Mr. and Mrs. Nelse Willner of West Duluth were guests of Mr. and Mrs. George Lee Sunday.

Robert Crager spent Sunday with his brother, William Crager of West Duluth.

Mrs. Rodolf Dietz entertained the Larkin club. A fine lunch was served. The afternoon was spent in music, singing and guessing games.

Mr. and Mrs. L. S. McKay were guests of relatives in West Duluth Sunday.

The Misses Lucille Hoar, Lillian Olson, Alice Sjosellus of Duluth motored to New Duluth last week to visit Mrs. Frank Widell and daughter, Nancy.

The Martell brothers are putting in concrete walks on both sides of One Hundred and Fourth avenue, between Hurd and Peary streets, this week.

Mr. and Mrs. John Youngberg of Warroad, Minn., were visiting Mr. and Mrs. Joseph Youngberg the last of last week.

Mrs. Arnold Sherman of Superior was visiting at the Joseph Rutter home this week.

Mrs. Robert Crager returned from Chippewa Falls, Wis., Monday, where she had been to attend the funeral of her brother, Frank Rollif.

Born to Mr. and Mrs. George Johnson, a daughter, Aug. 17.

Mrs. Charles Earley and children left Saturday for their home in Minneapolis, after spending the summer in New Duluth.

C. Becklinger and daughter, Ethel, and Mrs. Albert Laidley visited Miss Jennie Hicks at the Nopeming sanitarium Sunday.

Gust Widell of New Duluth and Miss Mollie Herbert of Proctor were married at the Episcopal church in West Duluth last week. They left for Virginia, Minn., where they will make their home.

Mr. and Mrs. Towner of West Duluth were guests at the Rev. P. Knudsen home Sunday.

Mr. and Mrs. William Kulaszewicz and Julius Kulaszewicz are the guests of Daniel Kulaszewicz this week.

Mrs. T. Bowles will leave for Wagner, S. D., Tuesday to visit friends.

Rev. and Mrs. A. H. Mutschler of Duluth Heights were calling in New Duluth Wednesday.

Miss Hazel Jacobson was a guest of Miss Clara Hennes of Barnum this week.

Mrs. P. Knudsen entertained her cousin and husband, Mr. and Mrs. T. F. Peterson of Minneapolis, the week-end.

Miss Etta Walden of Minneapolis is a guest of Mrs. Rudolph Dietz.

Mr. and Mrs. Frank Brand visited at the Nopeming sanitarium Sunday.

Edward Gardner of Chicago was a guest of E. E. Martell this week.

Mrs. K. Morgan left for her home in Chicago after visiting her sister, Mrs. L. R. Taylor, for the past two weeks.

Mr. and Mrs. Dewey were guests of their son, George, the first of the week.

Mrs. Charles Peaters entertained the sewing society Thursday afternoon.

Mrs. Annie P. Tupper entertained the Larkin club of West Duluth Friday afternoon.

Tower

Tower, Minn., Aug. 23.—(Special to The Herald.)—Miss Amanda Meeker is visiting in Ely.

Gus Colberg, a former resident, now of Iron Mountain, is visiting here.

Mrs. Margaret Graham gave an old-fashioned quilting party at her home Wednesday afternoon. About twenty were invited. An elegant dinner was served at 6 o'clock.

Miss Esther Strand has returned from a visit with relatives in Winton.

John Puncher and Miss Salma Valaima were married at Soudan last Saturday evening. Both of the young people were born and brought up in Soudan.

Dr. H. E. Wunder, a former practioner in this city and Soudan, but now of Duluth, is visiting old friends here.

Rudolph Schmid left Monday morning for Canada, where he has secured employment.

A son was born to Mr. and Mrs. John Hill of Norway, July 12.

Miss Nellie Orton, who has been visiting friends in Tower and Piko River, has returned to her home in Superior.

Fred Voss of Virginia is camping with the J. D. Murphy family on their island in Lake Vermilion.

Mrs. J. B. Pearson and children have returned from a several weeks' visit with relatives in Chisholm.

The 2-year-old son of Mr. and Mrs. Henry Paylio of Soudan died last Friday after a short illness and was buried Sunday in Lakevern cemetery.

Mrs. Lute Engle and children have concluded a visit at the J. R. Cass home and left for Western Canada.

E. H. Washburn has returned to his home in Superior after a month's visit with Tower friends.

Mrs. James Tipett and daughter, Miss Ada, of Two Harbors were over Sunday visitors at the J. N. Burgess home.

Hans Pederson has returned from a couple of days' business visit in Duluth.

E. Hill, a former Tower resident, but

MAIL ORDER STORES OF DULUTH

that fill your orders with the same care and attention as if you were at their counters, no better stores in America to buy at.

DEPARTMENT STORE.
FOR PROMPT, SATISFACTORY SERVICE SEND YOUR MAIL ORDERS TO

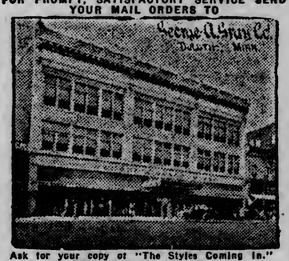

Ask for your copy of "The Styles Coming In."
GEORGE A. GRAY CO.,
113-115-117-119 West Superior Street, Duluth, Minn.

SHOES.

SHOES for EVERYBODY

All kinds that are new and good, up to $6.00 and $7.00. Special values at $3.50 and $4.00.

THE SUFFEL CO.,
103 West Superior St.
DULUTH.

CLOTHING.

BUY YOUR CLOTHING

HATS, SHOES AND FURNISHINGS IN DULUTH

And get the benefit of our low prices and large assortments.

"The Daylight Store."
Oak Hall Clothing Co.
Second Avenue W. and Superior St.
Duluth, Minn.

FURNITURE.

What We Advertise You Can Order By
MAIL

The same special prices will be given our mail-order patrons.

Watch Our Ads. For
Furniture Bargains

F. S. KELLY FURNITURE CO.
17 and 19 West Superior Street.
Duluth, Minn.

DRY GOODS.

"Where Values Reign Supreme."

STACK & CO.

Dry Goods,
Cloaks, Suits,
Millinery and Shoes,

21 and 23 West Superior St., Duluth

SPECIAL ATTENTION GIVEN TO MAIL ORDERS.

CLOTHING.

"The One Price Store."

Orders for Male

Attire will be properly and promptly filled by the

Columbia Clothing Co.,
Formerly "The Great Eastern."
Third Ave. W. & Superior St., Duluth.

PHOTOGRAPHERS' SUPPLIES.

ZIMMERMAN BROS.,
330 West Superior Street,
Duluth, Minn.

KODAKS

We have a complete stock of Photo Supplies.
Let us finish your Kodak Pictures.

EASTMAN FILMS ONLY.

FURNITURE.

Cosy Homes

Hundreds of cosy homes have been furnished by us.

Furniture Bargains

is our specialty. Send for illustrated furniture catalog.

R. R. Forward & Co.
Superior Street and Second Avenue East.

Violins, Mandolins, Talking Machines, Popular Sheet Music, Teachers' Music,

Everything Known in Music,
WRITE
BOSTON MUSIC CO.
18 AND 20 LAKE AVENUE NORTH.

FURNITURE.

ASK
Complete Housefurnishers.
BAYHA & CO.
DULUTH, MINN.
If It's About Housefurnishing!
Prompt Attention Given

WHOLESALE GROCERS.

Both Telephones.

BARTHE-MARTIN CO.,
GROCERIES AT WHOLESALE DIRECT TO CONSUMER
Write for Price List.
102-104 West Michigan Street,
DULUTH, MINN.

JOB PRINTING.

J. J. LeTOURNEAU PRINTING CO.,
221-223 WEST FIRST STREET,
Duluth. Minn.
Printers, Lithographers
Engravers and Binders
The largest and most complete printing establishment at the Head of the Lakes.
Special Attention to All Mail Orders.

SOCIAL AND OTHER NEWS OF OUR NEIGHBORS

now of Biwabik, was here for a day or two and sold his residence at the corner of South Second and Birch streets to Hans Olson.

J. N. Semen and party of Duluth are occupying a cottage on the Isle of Pines. They expect to remain until Sept. 1.

Dell Wiseman, who has been employed at the Virginia & Rainy Lake company's camp near Cresson since last fall, is here for a couple of weeks' visit with relatives.

W. C. Burten and party of Duluth are enjoying camp life in a cottage on Lake Vermilion.

Capt. John Zobitz of the North American mine has purchased a stock of goods and will open a general store at the mine. Mr. Zobitz will continue his work as mining captain and will put his son, John, in charge of the store.

G. M. Moore, a prominent railroad man of St. Louis, with a party of friends, is living in one of the W. B. & O. companys cottages on the Isle of Pines.

B. F. Dauson, who has had charge of the agricultural work at the Vermilion Lake Indian school, has been transferred to Sisseton, S. D.

Attorney and Mrs. Sigurt S. Dahl, newlyweds of Virginia, spent their honeymoon on Vermilion lake.

Miss Zella Glen of Duluth is the guest of Miss Zany Tayler.

Miss Beatrice Soderquist of Chisholm is visiting Miss Myrtle Cass.

Howard Lamphere, a former Tower boy, has been spending a few days here this week. Mr. Lamphere now lives in Minneapolis, where he holds a responsible position in a large bonding house.

Pastors of the Swedish Lutheran churches of this district held mission meetings in this city and Soudan last week. Among those who took part were Rev. Idstrom, Hibbing; Rev Swanson, Cloquet; Rev. Peterson, Carlton; Rev. Sundquist, Moose Lake; Rev. Soren, Virginia.

Miss Anna Collins, who has been visiting at the Burgess home for the past two weeks, left yesterday for Chicago to resume her studies at the Cook County hospital.

Meadowlands

Meadowlands, Minn., Aug. 23.—(Special to The Herald.)—The Young People's club will give a party at the old church Saturday evening.

Another Farmers' club was started last week with Lon Speece president, D. O. Anderson vice president, Chas. F. Palmer, treasurer, Axel Hansen as secretary. Meadowlands now has two of these organizations. The other club is under the management of Arthur Schmidel who is the treasurer and secretary of the Meadowlands Farmers, Buyers and Shippers' association.

Miss May O'Brien of Turtle Lake, Wis., is the guest of her sister, Mrs. Axel Hansen, this week.

Mrs. Hart of Minneapolis is the guest of Mrs. John Martin, her sister, this week.

F. T. Feldwerth was a Duluth visitor this week.

George Zanker is working in the new butcher shop.

Mr. and Mrs. George Dover of Silica were Meadowlands visitors this week.

Miss Lulea Beach of Elmer was here this week.

The D. M. N. Ry. Co. boarding cars and the crew of men that have been fixing up around Meadowlands the past month left for Kelsey Friday morning.

Guy Martin was a Duluth visitor this week.

Joe Lacrosse left for Brainerd this week.

D. M. Cole of the D. I. R. Land company was a Meadowlands visitor this week.

Joseph Kapp and family moved to Hibbing where Mr. Kapp is employed at Mahoning mine.

School will open here Sept. 2. the school faculty comprises: Prof. Harry Steel, Misses Lydia Broecker, Mildred Chisholm, Blanche Heydon and Sarah Klovstad.

Cass Lake

Cass Lake, Minn., Aug. 23.—(Special to The Herald.)—Mr. and Mrs. H. G. Webster and children leave today for a visit with relatives and friends at Superior, after which they will visit Rochester, St. Paul and Escanaba, Mich., returning in time to spend a few days at the Minnesota state fair.

Work of excavation for the new postoffice is going on and it is expected the basement will be ready for the cement work by Saturday evening.

The Cass Lake schools will open for the fall term on Tuesday, Sept. 2 but the pupils will report for enrollment on Monday morning.

Thomas Fennessy, a former resident here, but now located at Chillawack, is spending a few days in town visiting friends.

P. J. Keating was here Thursday visiting friends, stopping off on his return to his home at Thief River Falls.

Mesdames A. Alvord, O. A. Lamoreaux, B. Oscar and T. Moore, all of Washburn, Wis., are guests at a house party given by Mrs. H. D. Kenfield of Cass Lake and Mrs. E. E. Kenfield of Bemidji, who are sojourning in their houseboat on Norway beach.

A small sized hurricane passed through Cass Lake Wednesday evening during the electrical storm. Numerous trees were uprooted, and the roofs of several sheds and barns torn away. The warehouse at the Soo tracks was also damaged considerably.

Misses Florence and Mabel Covery returned Saturday to their home at Minneapolis after spending the week here as guests of Mrs. A. J. La Belle.

W. C. Hicks of Charles City, Iowa, arrived this week to make his home here. Mr. Hicks will have charge of the agricultural department of the Cass Lake high school.

A. Lechtenburg of Minneapolis and Miss Byrde Hanson of Cass Lake were married Sunday morning at St. Charles' parsonage, Rev. Father Frederick officiating.

The village council is advertising for bids for the construction of a new jail and fire hall building.

William Croucher, a former resident south of town, but now located at Denver, Colo., is here this week visiting friends.

J. E. Lundrigan returned Wednesday from a business visit at Milaca.

Biwabik

Biwabik, Minn., Aug. 23.—(Special to The Herald.)—J. S. Lutes was here from Crosby the first of the week.

Mr. and Mrs. B. E. Laschner were in Duluth the first of the week on business.

Miss Grace Weitzel returned Tuesday from Duluth, where she visited with friends.

H. H. Salmon has started the construction of a dwelling on his lots on Mesaba avenue.

Miss Grace Weitzel has moved into the cottage on Cincinnati avenue which was recently purchased from Ed. Glass.

Miss Emmagene Coleman, who visited here, the guest of Mrs. H. E. Green, left for her home at Eagle River, Wis., on Tuesday. She will visit for a while at Minneapolis.

Mr. and Mrs. J. C. McGivern returned the first of the week from Staples, Minn., where they visited for some time.

Miss Irma Blair, who has been the guest of her aunt, Mrs. B. E. Bowen, for the past two weeks, returned to her home at Eau Claire, Wis., on Wednesday.

Mr. and Mrs. S. H. Woollen and Morton Woollen of Two Hhrbars spent Sunday here, at the home of Mr. and Mrs. Frank Greenfield.

H. E. Green was a business visitor at Ely the first of the week.

Postmaster I. R. Gilpatrick spent Saturday in Duluth. N. B. Shank was in charge of the postoffice during Mr. Gilpatrick's absence.

Mr. and Mrs. J. E. Lunn arrived in town Thursday, following their bridal trip. They will make their home in the McKenna residence on Canton avenue.

Miss Veronica O'Hara went to Kenney on Thursday for a short visit with friends.

The school election, held on Tuesday evening, to vote on the question of whether the old school property should be turned over to the city for park purposes, resulted in a one-sided affair, there being 157 in favor and 35 against.

Mrs. H. M. Glass and children visited in Duluth for several days this week, returning home Friday.

Joe Shark, Joe Cohen and Joe O'Hara are spending the week camping at Lake Esquagama, south of town.

Miss Fannie Houk, who has spend some time here, the guest of her sister, Mrs. Myers, left Wednesday for her home at Good Thunder, Minn.

Supt. J. W. Kreitter of the D. M. & N. railroad was a Biwabik visitor on Tuesday.

P. J. Welch, the newly appointed train master on the Iron Range, was in town on Wednesday, attending to business matters.

The Methodist Sunday school, held its annual picnic Thursday at Esquagama Lake, there was a good crowd and all enjoyed the day. They went out in automobiles.

Peter Johnson, cashier of the Aurora bank, was in town Tuesday.

Mrs. J. S. Burks of Farmington, Mo., is the guest of her sister, Mrs. E. A. Koen.

Mrs. R. J. Hamilton of Cuba, N. Y., is visiting her brother, H. G. Seeley.

Aurora

Aurora, Minn., Aug. 23.—(Special to The Herad.)—John Richards, a well known Aurora man, and Mrs. Susan Ann Morcon were married by Rev. John W. Schenck at the M. E. parsonage last Saturday afternoon.

Dr. Edward Darrow, village president, and John C. Brozich, village trustee, went to St. Paul this week to attend the organization of a municipal league.

Miss Nellie Bray has returned from her vacation which she spent at her home in Columbus, Ohio.

James Salarni and Constance DeLaeweski were married Tuesday morning by Justice of the Peace C. C. Black at the court room of the village hall.

Architect Anthony Puck was up from Duluth this week on school business.

W. D. Kuhn of Ashland, Wis., was calling on Aurora friends this week.

Miss Edna Stroiberg was a recent Virginia visitor.

Mrs. Guy Demosse was visiting with Mrs. John Wellwood Tuesday.

Misses Rhoda Olson, Silvia Filonowich, Karen Lee and Lawrence Olson and Albin Lundgren spent Sunday at Brimson.

Mrs. B. Venaas of Mesaba was the guest of Mrs. John Wellwood one day last week.

Mrs. B. M. Highland and Mrs. Gust Johnson were up from Brimson this week visiting with friends.

Mrs. Margaret Brown of Ely was visiting Aurora friends this week.

Mr. and Mrs. C. F. Luth, Misses Lottie and Martha Mattson, Jennie Lund and Agnes Nelson, Oliver Hole, John and Sam Abbanat and Robert Lund picnicked at Colby Sunday.

Joe Tromble of Eveleth has moved to the Mohawk location.

Little Uno Hill is suffering from a broken arm which he received while playing.

Austin Derosia of Virginia spent Sunday with his sister, Mrs. Frank Gougon.

S. A. Nelson of Virginia spent Tuesday with his daughter, Mrs. R. P. Pearsall.

Mr. and Mrs. Chas. T. Murphy were Virginia visitors Tuesday.

Rev. John W. Schenck went to Eveleth on business Wednesday.

Alphonse Duplaise of Superior was a business visitor in town Monday afternoon.

Robert Schenck went to Duluth Friday morning.

Mrs. F. N. Stewart and children and Mrs. Margaret Brown went to Gilbert Friday where they spent the day with Dr. and Mrs. W. H. Conner.

E. Banks of Eveleth was an Aurora visitor Sunday.

Mrs. Louis Beckstrom was a Biwabik visitor one day last week.

Mrs. James H. Simons and son, James, spent several days this week with friends at Eveleth.

Misses Viola Simons and Ethel Graham spent Tuesday at Gilbert.

Willie Rye is visiting with Gordon Walgren at Virginia.

Tom Urchel has resigned his position at the Gersich meat market and has returned to his home at Tower.

Chester Johnson of Virginia spent the fore part of the week with James H. Simons.

C. C. Block and DeWitt Adkins spent Sunday with D. H. McDonald east of Allen Junction.

J. C. Larkin is visiting with friends and relatives at Duluth and Superior.

Joe Prisk of Mesaba was a visitor in town the fore part of the week.

Harry Bennet has resigned his position at the Mohawk mine.

Mr. and Mrs. William Boase and Mrs. Deline were Virginia visitors Wednesday.

Gilbert

Gilbert, Minn., Aug. 23.—(Special to The Herald.)—Thomas Williams of North Freedom, Wis., a former resident of the Genoa location and master mechanic at that mine, is renewing acquaintances here.

Misses Helen and Rachel Harwood of Eveleth were Gilbert visitors Monday.

Miss Kate Furlong of Hibbing is visiting Miss Alice O'Neill.

Dudley Freeman of Eveleth was in Gilbert Tuesday.

Mr. and Mrs. James Noble have moved to Gilbert from Virginia.

Miss Louise Archambeau of Chisholm was the guest of Miss Elsie Matt this week.

Mrs. A. C. Hoel is enjoying a visit from her mother, Mrs. Munn, and her sister, Miss Laura Munn of Crookston.

City Attorney W. H. Radermacher and Dr. H. A. Radermacher are entertaining their sister, Mrs. Kerstine, and her daughter, Lucile, who arrived Tuesday night from their home in Minneapolis.

Capt. Bale and family of Duluth motored to Gilbert Tuesday and were the guests of N. J. Colvin.

Mrs. John McGraw, formerly Miss Lindquist, a teacher in the Sparta schools, accompanied her husband on a visit to Gilbert this week, as the guests of Mrs. P. R. Cosgrove. Both were renewing acquaintance among their many friends in Gilbert. They are now residents of Kinney.

Mrs. Joseph Harvey has returned from an extended visit among friends and relatives in Michigan.

Mrs. D. Sullivan and daughter, Margaret, went to Chisholm Saturday, the guests of Mrs. W. E. Rough.

Mrs. Cassidy and son, Eugene, were in Hibbing for the week-end.

Mrs. E. W. R. Butcher and son, Stanley, returned Tuesday from a visit with Mrs. H. J. Cross of Duluth.

Clarence Moore and C. M. Dorway of Virginia motored to Gilbert Tuesday.

Mrs. Florence French Winnor of Minneapolis is visiting her brother, George W. French, cashier of the First National bank.

Mrs. Julius Bordeau and daughter, Garnet, have gone for an extended visit with friends and relatives in Michigan.

Mrs. Joseph Grams of Chisholm visited friends in Gilbert this week.

Ben H. Hoyer was a Gilbert visitor this week.

Among the out-of-town guests who attended the dances given during the firemen's tournament were: Harry Cash of Kinney, Miss Rose Mark of Duluth, Miss O'Brien of Minneapolis, Miss Dillon of Virginia, Miss Ida and Harvey Gordon of Tower, Miss Love of Birmingham, Ala.; Samuel Rosenbloom of Ely, Earl Myers of Kinney, George Gilbert of Virginia, Miss Sannicola, Miss Brown of Eveleth, Miss Isabelle Donnelly of Spokane, Wash.

Mrs. Ed Helps and Mrs. Timothy Shea of Eveleth took in the tournament Tuesday afternoon.

Mrs. W. H. Crocker and Miss Rena Wilson of Biwabik saw the tournament in Gilbert Wednesday.

Mr. and Mrs. Fred J. Bowman and Mr. and Mrs. Frank Bowman and son, Costin, were Hibbing visitors Sunday.

Morris Stein and family have returned from Duluth and Mr. Stein has opened a clothing store on Broadway.

Mrs. Carl Stillman has returned from a visit to Duluth.

W. F. Lawrence and Joseph Engel of Eveleth were Gilbert visitors this week.

General Manager Frank J. Webb of the Republic Iron & Steel company, paid the Schley mine a visit of inspection this week.

Miss Minnie Breisse of Duluth is visiting her sister, Mrs. Morris Stein.

The Misses Irene and Nora Boyle of Duluth visited their brothe, P. J. Boyle, Tuesday.

Sam Koskela of the Schley fire department and Miss Lofback of Virginia were married last week and the young couple are receiving the congratulations of their many friends.

Eveleth

Eveleth, Minn., Aug. 23.—(Special to The Herald.)—Mr. and Mrs. Isadore Shandeling left Tuesday for an extended business and pleasure trip to Chicago and the Eeast.

Mrs. N. J. Paulson and daughter, Miss Pearl Paulson, and Miss Anna Paulson of Chisholm, visited a week with Mrs. M. Sheehy and Mrs. J. H. McWhirter.

Miss Edna Wood left Wednesday for her home at Superior after a week's visit with Mr. and Mrs. Jack Avery of the Fayal location.

Frank Shebat returned to Ironwood, Mich., after a week's visit with his wife and daughter.

Miss Lila Johnson returned Sunday night from Duluth and Superior after a three weeks' visit with Miss Bessie Vandewalker and her uncle, A. Dalley.

Miss Lois Johnson left Wednesday for an extended visit with her grandmother, Mrs. E. Babcock, at Minneapolis.

Miss Fannie Van Buskirk left Tuesday for Duluth to visit her sister, Mrs. Hugh.

George Belitz of Superior was a guest Sunday of Walter Ziedler.

Mrs. Jack Burns and son of the "Hill of the Winds" are visiting at St. Paul with Mr. Burn's parents. Mrs. Burns expects to be gone about two weeks.

Alfred Chattaker of Duluth was a guest the week-end of Wallace Kimberly at the home of Mr. and Mrs. S. A. Meade.

Miss Beatrice Cameron of Hibbing is visiting with her parents, Mr. and Mrs. John Cameron, of the Adams location.

Mr. and Mrs. John Hooper of Chisholm visited over Sunday with Mr. and Mrs. Tom Hooper on Adams avenue and Mr. and Mrs. Harry Warn on Jackson street.

Mrs. S. Barnecutt of Ironwood, Mich., and Mrs. J. C. Mitchell and children of Jones street visited at Gilbert Tuesday with Mrs. Gilbert Martin.

Mrs. Newton Kinter and children of Coleraine are visiting with Miss Etta Lirette and Mr. and Mrs. E. Reaner.

Mrs. S. A. Meade and son, Merton, visited in Duluth Thursday and Friday with Mr. and Mrs. James Fraser.

D. B. Austin has recovered from his severe illness and is able to be up and around again.

Thursday afternoon Mrs. James Boyle entertained several young ladies in honor of the Misses Nora and Irene Boyle of Duluth, who are her guests. The young ladies are sisters of Mr. Boyle.

Mayor J. S. Saari and City Clerk D. P. McIntyre went to Minneapolis Wednesday to attend the meeting of municipal officers of the state.

Mrs. J. C. Mitchell and children returned the week-end from a three weeks' visit with relatives and friends at Ironwood, Mich. She was accompanied by her aunt, Mrs. S. Barnecut, who will stay here for some time.

Mr. and Mrs. James A. Robb and Mrs. A. E. Pfremmer motored to Duluth Tuesday to meet the Misses Florence Robb and Florence Pfremmer, who were returning from St. Paul, where they visited Miss Marcella, daughter of Mr. and Mr. W. J. Smith.

Miss Eva Flannigan left Monday for her home at Oshkosh, Wis., after a few weeks' visit with her aunt, Mrs. William Tobin on Garfield street. She was accompanied by Miss Hazel Tobin and Leslie Tobin.

The Ladies' Aid Society of the Swedish Baptist church will meet on Thursday, Aug. 28, at the home of Mrs. Strand. The meeting is called for 8 p. m. instead of the usual hour, 2 p. m.

Miss Helen Singleton left Thursday for her home at Chicago after an extended visit with Mr. and Mrs. Ed Lissack, on Jackson street.

J. J. Murnik and daughter returned Tuesday evening from a trip to Chicago.

Iron River (Wis.)

Iron River, Wis., Aug. 23.—(Special to The Herald.)—The Iron River creamery is now churning over 1,000 pounds of butter a week.

William Rogers, brother of Mrs. John P. Olson, who purchased the Miller homestead in the town of Tripp last fall, has arrived from New York and is putting up a residence on his place.

Wednesday, Sept. 10, the second day of the fair, has been designated as a "children's free day" for all the school children of the county.

The second annual Guernsey cattle show of the Moquale Co-operative society was held at Moquale Friday.

Work is progressing rapidly on C. F. Weihe's new boathouse on the Pike lakes. The boathouse is a large one and is two stories in height. The second floor is planned for a dance hall.

David Darwin has been granted a patent on the grain car door which he has invented.

A sidetrack has been built from the Northern Pacific sidetrack to the mill pond and the shipment of logs to the West Duluth mill will commence.

Dr. A. A. Axley, who came here about six weeks ago, has decided to leave this field and will locate at Butternut, Wis.

The W. C. T. U. will meet with Mrs. Irving next Tuesday afternoon.

Mrs. Sophie Moreau, wife of Fred Moreau, died Tuesday afternoon at 4:40 o'clock, at her home in this city. The funeral was held from St. Michael's Catholic church and interment was at the Catholic cemetery.

Harry Kapplin left Monday on a business trip on the Cuyuna range of Minnesota. He was accompanied by his son, Carl.

Michael Cummings, yard foreman for the Iron River Lumber company, left Thursday with his family for Park Falls, where Mr. Cummings will have a similar position for the Park Falls Lumber & Manufacturing company.

Mrs. A. Peterson of Downsville, Wis., is visiting in this city at the home of her brother, H. E. Hanson.

Prof. Sanders of the Wisconsin Agricultural college was in the city Wednesday, the guest of W. B. Clubine.

Mrs. Ted Gonia and children of Port Wing are visiting here.

Sheriff Happle returned Tuesday morning from Fort Frances, Ont., with Frank Richter. Richter deserted his wife and seven children last December. Since he left the town of Iron River he has been supporting his family.

Sylvan Crocker, son of Postmaster Crocker of Spooner, and a cousin of David Crocker of this city was drowned last Monday at a lake near Spooner.

Mrs. H. J. Penfield and daughter, Jene, of Hudson, are visiting this week at the home of Mr. and Mrs. Byron Ripley.

O. Hanson, proprietor of the Delta Hunting and Fishing lodge was in the city Monday.

Mrs. Dunlap and family left last Friday morning for Couer d'Alene, Idaho, where they expect to locate.

P. J. Bogie, superintendent of the Park Falls mill went to that city last Monday.

Mrs. W. M. Murray and children of Minneapolis spent the week-end visiting the former's parents, Mr. and Mrs. F. X. Mineau.

E. G. Hedquist, foreman of the Pioneer office, has been laid up with an attack of indigestion during the week.

President Hines of the Edward Hines Lumber company was in the city recently. Mrs. Hines accompanied him and visited her brother-in-law, W. B. Clubine.

Mrs. Al Travel was taken to St. Joseph's hospital in Ashland last Friday, suffering with appendicitis.

Misses Gladys and Rachel McEldowney returned to their home in West Salem Wednesday morning after visiting here for three weeks with their grand parents, Mr. and Mrs. John A. Pettingill.

Mrs. George Bousley, who has been ill for some time, is now in a critical condition.

George Morgan of Washburn was in town Tuesday afternoon. He spent a couple of days loking over lands out on the Battleax.

Rev. Philo Hitchcock has accepted a call from the Congregational church society and has arrived here to take charge of the church.

Ironwood

Ironwood, Mich., Aug. 23.—(Special to The Herald.)—Miss Koreen Klein, who has been visiting relatives for the past two months, returned to her home in Nebraska on Wednesday evening.

Rev. and Mrs. A. E. Healy and daughter returned Thursday from a two weeks' outing at Lake Gogebic.

Forest Modkle of Lake Forest, Ill., is visiting Max Stevens on the North side.

Miss Janet Fox of Milwaukee is a guest of Mrs. Pearson Wells.

Morris Baillies of Cambria, Wis., is visiting his brother, Joe Baillies.

Mrs. Fletcher and daughter of Superior, Wis., are guests of Mrs. Roderick McDonald, McLeod avenue.

Mr. and Mrs. T. L. McKevitt and children are visiting relatives and friends in Western Wisconsin.

Fond du Lac

Fond du Lac, Minn., Aug. 23.—(Special to The Herald.)—Mrs. F. Berry entertained, the first of the week, Mrs. R. Jamar of Duluth.

Mrs. F. Hollenbeck spent Sunday in the city, the guest of her sister, Mrs. J. G. Rakowsky.

J. H. Brigham and his mother and sister spent Sunday in the city.

Miss Clara Johnson returned to her home after spending several days at Culver.

Mrs. Menzier and her little daughter, who spent several weeks visiting her parents, Mr. and Mrs. J. W. Russell, returned to her home in Portland, Or., Thursday.

Miss Hilma Peterson spent Tuesday in the city.

Miss Celia Durfee left for Ashland, Wis., to visit her parent, W. R. Durfee for several days.

Mrs. Ole Paulson was in the city Monday.

Mr. and Mrs. J. Sundberg had as their guests, Mr. and Mrs. Olsen and their daughter, Olga, of St. Paul.

Mr. and Mrs. Frank Berry have as their guest, their daughter, Mrs. H. A. Johnson of Coleraine.

Mrs. Bert Williams entertained the Ladies' Aid Society of the Hope Congregational church at her home at the power plant, Wednesday afternoon.

Mrs. Gust Johnson visited with her husband at Proctor for the week end.

Mrs. Theodore Kamphaus and her children of Duluth were guests of Mr. and Mrs. Carl Kunquist Wednesday.

Mrs. J. W. Russell received word from Chicago that her sister died. Mrs. Russell and her daughter, Lila, left for Frontenac, Thursday, where the burial of her sister took place.

Mrs. Gust Magnuson entertained the Ladies' Aid Society of the Swedish Mission church at her home Thursday afternoon.

Theodore Kamphaus is improving his residence by repainting.

Hermantown

Hermantown, Minn., Aug. 23.—(Special to The Herald.) — Miss Gertrude Wentzlaff of Virginia, spent her vacation at her home here.

Adolph East was pleasantly surprised last Saturday evening by his friends; the occasion being his birthday anniversary. The evening was spent in dancing.

Some of the Hermantown young people attended the dance given in the Pike Lake hall Thursday evening. All had a very good time.

A dance will be held this evening in the Woodmen hall.

English services were held in the Five Corner church last evening at 8 o'clock.

The Ladies' Aid of the Five Corner church will hold its monthly meeting Wednesday at 2 o'clock at the home of Mrs. William Wentzlaff.

Mr. Paulson and son, Iver, formerly of Alborn but now of Duluth stopped at Five Corners while on their way to Duluth from Alborn.

Frank Peterson of Duluth spent Sunday visiting friends at Five Corners.

Miss Ellen Fagerstrom of Solway was a Five Corner visitor Wednesday.

Emil Fagerstrom returned home Monday from Wisconsin, where he has been visiting friends and relatives for the past few weeks.

Cohasset

Cohasset, Minn., Aug. 23.—(Special to The Herald.)—Mrs. Oliver returned Saturday after a two months' visit with relatives in Missouri and Pennsylvania.

Miss Hattie Carrier returned to her home in Minot, N. D.

Mr. and Mrs. Corneliason went to Duluth Saturday and returned Monday.

Bob Jutras was in Grand Rapids Sunday.

Miss Florence Finnegan of Grand Rapids was the guest of Evelyn Lane last week.

Miss Mildred Stockwell left Friday for Minneapolis, where she will visit with relatives a few weeks and attend the state fair.

Miss Virginia Goulet took a short vacation visiting with her brother, Noley, in Akeley.

Marriage licenses were issued to two young couples in the vicinity, Sam Harthan and Ruth Best, Otto Klug and Elizabeth Lee. The young folks were married by Rev. La Roe, Tuesday.

Mr. and Mrs. Bill Smith are rejoicing over the birth of a daughter last Wednesday, Aug. 20.

A large number of friends gathered at a farewell party Thursday in honor of Mr. and Mrs. Burgess and family. They were presentde with some silverware. Mr. Burgess will be pastor of the Christian church at Rochester, Minn.

Mr. and Mrs. Galley and son of Hill City visited the Stockwell home Friday and Saturday.

Mr. and Mrs. Erskine of Grand Rapids were Cohasset visitors Saturday.

Evelyn Lane spent the first part of the week in Grand Rapids.

Earl Parker and family attended the carnival in Grand Rapids Saturday.

Mrs. Frances Goulette returned Friday from a visit to her son, Ed and family at Keewatin.

Emmet Heidleberg returned to Northfield after spending the summer in Cohasset.

Audley Le Mere has returned to Cohasset after spending his vacation with his father and sisters in Red Lake Falls.

Arthur Cleaseau and family attended the carnival in Grand Rapids Friday.

Miss Neoma Persons of Deer River spent Thursday and Friday with Evelyn Lane.

Miss Mabel Thompson and her brothers, Clarence and Maurice, spent Sunday at the Brown home on Deer Lake.

Will Smith has taken a contract to pick deadheads for Lang & Hoolihan.

Joe Violet spent Sunday in Duluth.

Miss Leora Cook attended the ball game in Grand Rapids Sunday.

The Christian ladies' aid were entertained by Mrs. Roy Stokes Thursday.

The Altar society was entertained by Mrs. Nels Goulet Thursday.

Mrs. Charles Palmer of Bass Lake will entertain the Methodist ladies next Thursday.

M. H. Jones returned Wednesday after a few weeks' visit with friends in Waupaca, Wis., and St. Paul.

Mr. and Mrs. Hawkinson of Duluth were visiting their daughter, Mrs. Owen Skelly and returned Friday.

Mr. and Mrs. Lusk of Virginia are visiting Mr. and Mrs. Pat Kinney.

Mrs. Henry Raufranz and children are visiting Mr. Raufrenz's parents in Rochester, Minn.

Prof. Korwin of the agricultural department of the Grand Rapids high school was the guest of Rev. C. E. Burgess Saturday and Sunday. The professor gave a solo at the morning services of the Christian church.

Mr. and Mrs. S. H. Thompson went to Chicago Wednesday and will then go to Fort Dodge, Iowa, to live. The rest of the family left Thursday.

Gladys and Glen McNaughton returned from Cloquet Friday.

Taconite

Taconite, Minn., Aug. 23.—(Special to The Herald.)—Mrs. Jack Fraser entertained Thursday evening. Cards were played at three tables, after which a buffet lunch was served. The house was prettily decorated with garden flowers. The out-of-town guests were: Mr. and Mrs. George Trombly of Thief River Falls; Mrs. Amison of Marquette, Mrs. Ed Myrka of Walker, Miss Myrtle Genweau of Superior.

Miss Irene Hanks of Proctor is the guest of Miss Lucy Byrne.

Miss Myrtle Kreiger of Coleraine was a Taconite visitor.

Miss Irene Cashen spent a day with Coleraine friends this week.

Miss Evelyn Dowd was a visitor at Trout Lake. On her return she was accompanied by Mrs. Slapp and children, Doris and Jack.

Miss Kathryn Downing was the guest of Coleraine friends this week.

Miss Louise Downing spent Saturday and Sunday with Taconite friends.

Mrs. Fitzhenry and children, accompanied her mother, Mrs. Amison, to her home in Minneapolis for a month's visit.

Miss Sarah Carberry and nephew, Myron Carberry, of Fond du Lac, Wis., are guests at the McCarron home.

Officer Bob Harlan returned home from Duluth Thursday.

Mr. Kutoskey of the Palace clothing store returned from a business trip to St. Paul.

Fred Gilbranthouse is a Fargo, N. D., visitor.

Miss F. Barley of Negaunee, Mich., was a caller in the village this week.

H. Hoppnick of Hibbing is employed as chauffeur for the McCarron car.

Lloyd Doble left Friday for Duluth, where he will visit for a few days before going West.

Kelsey

Kelsey, Minn., Aug. 23.—(Special to The Herald.)—Mr. and Mrs. P. Hagen were in the Zenith City Saturday.

Melvin Overom of Alborn spent Sunday with his parents here.

C. M. Stevens was in Cotton Wednesday.

Miss Emma Wievegg was the guest of honor at a farewell party at the home of Mr. and Mrs. P. Hagen Tuesday evening.

Misses Violet and Edith Hagen were the guests of Mrs. J. Anderson of Duluth the forepart of the week.

Prayer meeting was held in the church Wednesday evening conducted by George McKay.

The Christian Endeavor society will meet in the church Sunday afternoon at 4 o'clock with Miss Myrtle Stanley leader.

E. L. Channer entertained his Sunday school class Tuesday at a picnic. A picnic dinner was served by the boys. Outdoor games were the amusements.

Marble

Marble, Minn., Aug. 23.—(Special to The Herald.)—Mrs. H. Van Horn and daughter Violet visited friends in Nashwauk Saturday.

Miss Phyllis Moors of Grand Rapids was the guest of Miss Mildred Prescott Saturday.

I. Le Meuer, who is employed in the mines at Nashwauk, spent Sunday at home with his family.

W. A. Burke of Hibbing spent Sunday here with his family.

Mrs. F. H. Dockeray returned home Sunday from an extended visit at her former home in Grand Rapids, Mich.

Blanche and Oliver Cedarstrom of Taconite visited at the C. Liene home Sunday.

Mrs. S. Young and two daughters of Coleraine were guests at the J. J. Young home Sunday.

Mr. and Mrs. D. Butler of Duluth were in the village Sunday.

Mr. and Mrs. W. Isenberg of Big Rapids spent the week here with their son, Herbert Isenberg.

Mr. and Mrs. C. Scannel and son of Duluth visited at the Arthur Scannel home for a couple of days this week.

The Misses Susie O'Reilly and Clara Burby spent Sunday at Swan Lake.

L. R. Salsich and J. Tresider of Coleraine were mining business callers here Monday.

Miss Ruth Kapp of Hibbing spent Tuesday here, the guest of Miss Susie O'Reilly.

Leona Sandahl of Bovey is visiting with Edna Bredeson this week.

Mr. and Mrs. J. Kapp and family made a brief call on friends here Sunday.

Miss Agnes M. Young returned home Tuesday from a two weeks' visit with friends in St. Paul.

Miss Louise Le Meiur spent a couple of days this week with friends in Coleraine.

J. Shere of Ackley was a caller at the White store Tuesday.

J. Flowers of Hibbing was in the village Wednesday.

Louise Sullivan spent a couple of days this week in Hibbing visiting J. A. McDonald.

J. O'Reilly went to Duluth Friday, where he will remain for some time.

Mr. and Mrs. J. McKusick, Mr. and Mrs. David Vermilyea, R. S. Curran and Jack Carson spent Sunday at Swan Lake.

Mr. and Mrs. F. L. Smith and family of Virginia are guests at the home of Mrs. Smith's parents, Mr. and Mrs. C. H. Dockeray, this week.

W. R. Young of Virginia spent this week at his home here.

Mr. and Mrs. F. L. Smith, Mr. and Mrs. F. H. Dockeray, the Misses Rena Dockeray, Jennie Liese, Ernest and Willard Young have been enjoying an outing this week at their camp on Swan river.

Mr. and Mrs. W. G. Wickmann arrived Thursday to make preparations for their residence here on Sadie street. Mr. Wickmann will be manual training director in the Olcott school at the opening of the term.

Crosby

Crosby, Minn., Aug. 23.—(Special to The Herald.)—Dr. I. T. Burnside of West Duluth and P. H. Martin and A. H. Phelps of Duluth, spent Sunday here.

James Cardle of Duluth, president of the Mutual Iron Mining company, was among the week-end visitors in Crosby.

E. S. Spencer of Duluth was the guest of his brother, Herbert Lee Spencer, of the Crosby Exploration company, on Monday. He was much impressed with Crosby, its surroundings and the mining and exploration operations on the Cuyuna range.

I. Hazlitt, president, and J. J. Meyers, vice president, of the First National bank, spent Monday in Crosby, giving attention to matters of business at the bank. Messrs. Hazlitt and Meyers reside at Wadena, this state.

Walter Piper, employed in the office of the Rogers-Brown Iron Mining company, left Saturday evening for his annual vacation. A share of the time will be spent at his home at Cameron, Wis., and with friends in Minneapolis.

Paul J. Morrison, employed on the electrical work at the new steel plant at Duluth, spent Thursday and Friday in Crosby.

A. J. Thompson and a crew of eleven men arrived from the mining fields of Missouri this week and will be employed at the Pitesburg Steel Ore company's hydraulic stripping process mine, near Riverton. Mr. Thompson's family will make their home at Riverton.

Forty Crosby women attended the meeting of the Methodist Episcopal Aid society at Mrs. D. A. McBride's, on the Deerwood road, on Thursday afternoon. After partaking of a delicious luncheon served by the hostess, they returned to their homes.

The short, but terrific wind and rain storm of Wednesday night broke a plate glass show window in the Albert Humble furniture store and a glass of double thickness in the C. W. Johnson grocery store front.

The Brainerd baseball team will play here on Sunday, Sept. 7.

On Sunday, Sept. 14, the Staples baseball team will come here for a game.

Thomas Keating of Deerwood is having a residence erected near the Catholic church, Smith's addition, to be used as a home for the parish priest. Father Quillian, who has been supplying the Crosby church, will soon remove from Deerwood and be located in this parish permanently.

Moose Lake

Moose Lake, Minn., Aug. 23.—(Special to The Herald.)—The Carlton county fair will be held at Barnum this year on Wednesday, Thursday and Friday, Sept. 17, 18 and 19. The premium list books are now being distributed.

H. K. Lower brought in a sample of oats Wednesday he raised on his farm near town. The heads are well filled out and the straw measures 5 feet 6 inches.

Lyman Brandt, who moved from here to Park River, N. D., about four years ago, has decided that there is no better place for farming than Carlton county and is now moving his family and household goods back and will live on his farm west of town.

Mr. and Mrs. J. W. Lindmark and daughter, Irene, visited in Duluth Tuesday.

Miss Emma Knutila spent Sunday at her home in Cromwell.

Edward McCabe arrived Tuesday to visit here for a few days.

Mrs. H. D. Cooper is visiting relatives in Virginia this week.

Glen Goldsmith of Duluth spent Sunday here with his mother and sisters.

County Superintendent Miss Nora A. Nilsen attended to business matters at Carlton Tuesday.

Mrs. John K. Berg of Crosby visited friends and relatives here a few days this week.

Dr. Francis is spending a few days this week visiting here with his sister, Mrs. C. McCabe.

Miss Gladys Reinstrom of Duluth was a guest at the J. W. Carlson home the past week.

Miss Esther Anderson of Minneapolis is visiting at the S. Swanson home this week.

Miss Bertha Sandberg came down from Superior last Friday and is spending the week at her home here.

Mr. and Mrs. Louis Waters of Duluth were guests of Mr. and Mrs. M. H. Herschler the first of the week.

E. H. Knutilla closed a deal with Charles Hekkala Wednesday for his store at Spur 254. Mr. Knutilla will assume charge at once and will have as manager Elrerd Rengo.

Mrs. H. O. Herried and daughter, Miss Jennie, visited at the E. H. Knutilla home last Friday. They were on their way to their home in North Branch after having visited in Deer River.

School will begin on Monday, Sept. 1. The buildings are now being arranged and everything will be in readiness. Agriculture, manual training and domestic science will be the new courses added this year and will be of much value to the students. H. J. Smith has been engaged as principal, the remaining corps of teachers being the same as last year.

Brainerd

Brainerd, Minn., Aug. 23.—(Special to The Herald.)—Mrs. G. W. Chadbourne and children are visiting the lakes near Little Falls.

B. J. Schoenemann, who has been the guest of his sister, Mrs. C. M. Patek, has returned home to Chicago.

Ezra R. Smith has gone to Colfield, Que., to visit his mother and other relatives.

Rev. and Mrs. E. E. Satterlee have returned from a visit in Wisconsin.

The Misses Irene and Elsie English are visiting relatives in the city. Miss Irene is head nurse in a hospital at Glendive, Mont., and Miss Elsie is a student at the normal school in Jamestown, N. D., and has been teaching summer school during her vacation.

Mrs. George Everest of Duluth is the guest of Mrs. J. K. Pearce.

Miss Mary Anderson is visiting friends in Duluth.

Miss Catherine Whiteley has returned from Grand Forks and will spend the rest of her summer vacation with her parents, Mr. and Mrs. R. K. Whiteley.

Mr. and Mrs. R. W. Seelye and children left Sunday afternoon for their home at Sault Ste. Marie, Ont., accompanied by Mr. and Mrs. F. W. Wieland, who will visit them.

On Sept. 27 an examination for postmaster to fill positions at Merrifield and Fort Ripley will be held at Brainerd.

D. E. Whitney is expected home Saturday from his trip to Denver, where he attended the Knights Templar convention.

Mrs. Fremond Turcotte and Mrs. Roy Waite are visiting friends in Little Falls.

Miss Hildur T. Palm, superintendent of Northwestern hospital, has returned from a month's vacation with her sister in the Red River valley.

The Misses Claudia Beugnot, Ethel and Alta McIntyre are visiting their grandparents in Little Falls.

Mr. and Mrs. James McPherson are the parents of a baby daughter.

J. E. Goodwin of Duluth was in the city Wednesday.

H. K. Dimmick, mayor of Cuyuna, was a Brainerd visitor Friday.

Attorney A. T. Larson of Minneapolis represented Ole Benson and W. E. Arnold in tax cases before Judge W. S. McClenahan, the cases being heard in district court chambers.

Mr. and Mrs. Ike Bresler have gone to Owensboro, Ky.

Mrs. Frank G. Hall is visiting her parents in Minneapolis.

H. P. Thomas, who has been visiting friends in Brainerd, has returned to Duluth.

Mrs. J. H. Warner is visiting friends and relatives in Scotland, S. D.

The city council, at its special meeting, authorized the repair of the Northeast Brainerd ravine bridge, the work to be done under the supervision of the street committee and the city engineer. George Reid, of the Central Minnesota Railway company, said they might build a steel bridge if the city stood part of the expense.

Mrs. Bruno Olsson of Crosby is visiting relatives in the city.

George J. Silk of Pine River was a Brainerd visitor Friday.

Mrs. P. W. Donovan entertained informally for Mrs. Howard Murphy of Joplin, Mo., and Mrs. Keller of Minneapolis on Friday afternoon.

Mrs. D. A. Haggard gave a bridge party Friday afternoon.

Rev. E. Bratzel went to Little Falls Friday.

Dr. G. E. Brown has gone to St. Paul for a few days.

Mrs. Brown and daughter, Miss Esther Brown, who have been guests of Mr. and Mrs. F. S. Parker at Parkerville, went to Park Rapids, Mich., today.

Mrs. T. J. De Lamere of Los Angeles, Cal., is the guest of her mother, Mrs. Sarah Chapman.

Hurley

Hurley, Wis., Aug. 23.—(Special to The Herald.)—Dr. and Mrs. T. G. Van Stratum and Mr. and Mrs. Kimball Clark and son have left on a two weeks' auto trip. The went from here to St. Paul and will also tour the Mesaba range.

Mrs. James G. Braytor, who has been the guest of her sister, Mrs. C. Christenson, for the past two months, has returned to her home in Spokane, Wash.

Mrs. B. Leichtnam, a daughter, Vivienne, have gone to Longmont, Colo., on a visit to Mrs. Leichtnam's sister.

Mrs. C. K. Boyington is receiving a visit from her sister, Mrs. W. E. Betteys, of Houghton, Mich.

Mrs. J. A. Emunson and daughter, Della, and Mrs. Edna Savage are visiting friends and relatives at Manistee, Mich.

Mrs. Thomas Connors is enjoying a visit from her daughter, Mrs. Abe Lafave, of Island Lake resort.

Mrs. Frank Logan arrived here Wednesday from her home in Hillsdale, Mich., for an extended visit with her daughter, Mrs. James McKay.

Henry Peterson left Monday morning for the Saskatchewan country, Canada, where he will oversee the harvesting on his large farm.

Cook

Cook, Minn., Aug. 23.—(Special to The Herald.)—Haying which was delayed by the scarcity of help is about finished.

A daughter was born Aug. 13, to Mr. and Mrs. Chris Johnson.

Mark Brown of Minneapolis is visiting his sister, Mrs. Allcock.

W. H. Reik lost a valuable horse, Friday from heat colic, and another one was found dead in the mire, Saturday.

Fred Robottom and Herbert Ellsworth came from Virginia and spent Sunday at their homes.

Frank Lothey and wife are visitors at the Wavn home.

The daughters of John Ownens are spending their vacation at home.

Lillian and Margaret Beatty, Hazel Winchell and Jessie Brown are enjoying a week's outing at Lake Vermilion.

John Croix has gone to Duluth to work in the steel plant.

Fred Larson has sold 120 acres of his homestead for $25 per acre to two parties, who will soon arrive with their families.

Erick Eid has gone to the Dakota harvest fields.

Beginning with Aug. 21, the East Little Fork Sewing society will meet each alternate Thursday.

Midway

Midway, Minn., Aug. 23.—(Special to The Herald.)—Mr. and Mrs. August Magnusson roturned Tuesday morning from a brief visit with friends at Forbes, Minn.

Miss Hilda Erickson visited with Miss Elizabeth Smart at Duluth for a couple of days this week.

Miss Martha Kirschner of Rush City, Minn., and Miss Elizabeth Smart of Duluth have been engaged as teachers in this district for the coming school term which commences Sept. 8.

Charles Hayden of Detroit, Mich., was a business caller here on Tuesday.

The Zenith Telephone company men were out here the first of the week installing telephones on the new rural line. The following have had 'phones put in: Olof Gulbranson, Charles Stark, Aaron Stark, Oscar Erickson, Norman & Johnson, L. T. Thorberg, Olof Moe, Andrew Johnson and Mrs. K. Johnson. Several more are to be installed later this fall.

Miss Mabel Larson has resigned her position in Mrs. McDonald's store in Proctor and is now at home.

F. G. Sugg of Proctor was a Midway caller Wednesday.

William Lackie, Paul Larson and the Misses Anna and Frances Lackie enjoyed a day's outing at Pike lake last Sunday.

Born to Mr. and Mrs. Peter Anderson Aug. 16 a son.

Mrs. August Stark and son, Ernest, have gone to Park Rapids, Minn., to visit Mrs. Stark's sister, Mrs. J. C. Peabody.

Olga Johnson accompanied her aunt, Mrs. Stark, to Park Rapids, Minn.

Arthur Falk of Washburn is a guest at the Stark home.

Detroit

Detroit, Minn., Aug. 23.—(Special to The Herald.)—Miss Marguerite Ward, who graduated from Carleton college at Northfield last June, will be placed in charge of the German and mathematic department in the high school this year.

Frank C. Reiss of Jefferson, Wis., will be the new head of the manual training department. He will also be director of athletics this year.

Dr. K. M. Tiegen of Minneapolis is visiting his daughter, Mrs. J. O. Ingebretson.

Mrs. L. A. Dix of Minneapolis has been the guest of her daughter, Mrs. C. G. Sturtuant, for several weeks.

Arthur Gaardsmo of Gibson, Ill., was a recent visitor for a few days at the Hoffer home.

Alderman J. K. Grimsgard and City Clerk E. J. Bestick represented Detroit at the Minneapolis State league meeting at Minneapolis this week.

Miss Ethel McGinis has returned from her visit with relatives in Moorhead.

Herbert Mendenhall of Iowa, who has been employed recently on a farm

near Audobon, was arrested on the charge of assault. He was tried before Judge Winje and fined $50 and costs.

James R. Wise, superintendent of the Haskell Indian Industrial school of Lawrence, Kan., is making a tour of Minnesota reservations in the interests of Indian students. He visited White Earth this week.

Carl Wetterstrom and family moved to Fargo this week and will make that place their home.

Mrs. Conway and Miss Fields have returned from a two weeks' trip down the Great Lakes.

Ed Price, a former resident, returned for a week's visit with friends.

The poles and signs are being removed from the main street of the city this week.

Dr. Ed McDonald and wife of Hankenson, N. D., are visiting at the McDonald home.

Hinckley

Hinckley, Minn., Aug. 23.—(Special to The Herald.)—Dr. W. A. Shannon of Minneapolis was calling upon Hinckley friends Monday.

Miss Ethel Gould is visiting friends in Minneapolis.

Miss Ruth Warren is visiting friends in Pine City this week.

Lloyd Bloomfield spent Thursday and Friday viewing the attractions at Duluth.

Mrs. L. H. Pryor and daughter returned from their Monticello visit Wednesday.

A. Fuchs has returned from his vacation spent at Wisconsin points.

William Larsen visited in North Branch over Sunday.

Nick Hoffman has gone to New Ulm, Minn., being called there by the serious illness of his father.

Mrs. M. Bauer of Minneapolis, a daughter of Charles O'Malley, has been visiting at his home this week.

M. J. Young of Louisburg, Lac Qui Parle county, visited with his brother, S. L. Young, and family over Sunday.

Thomas Irons and grandson have been visiting in Hibbing recently.

P. C. Christianson, wife and son, Campbell, Sundayed at Stacey last week.

Miss Elsie Stahnke of Rush City is visiting at the Stahnke home.

Miss Alice Sprague of Bruno has been the guest of Miss Zalla De Vore for several days.

A daughter was born last week to Mr. and Mrs. Arthur Eastling.

Mrs. A. J. Benson died at her home west of town Wednesday of dropsy.

Mr. and Mrs. Fliehr and Rev. and Mrs. Jackson have returned from their two weeks' outing at Hibbing.

Mrs. Fliehr, assisted by Miss Mabel Noble, entertained at the Fliehr home in honor of Rev. and Mrs. Jackson.

Mrs. John Currie and daughter, Mrs. Earl Currie, have been visiting relatives in Mora this week.

Prof. R. W. La Du of this place was married at Atwater last Wednesday to Miss Nannie Anderson. Mr. La Du has been manual training teacher for several years. The young people will be "at home" in the cottage opposite the schoolhouse recently purchased by Prof. La Du, after Sept. 10.

The Korn and Klover Karnival Kommittees are making very active preparations for the carnival, Sept. 12-14. There will be exhibits of livestock, farm products, grains, grasses, fruits, flowers, honey, culinary, fancy work and school exhibits. Rest rooms, picnic grounds, moving pictures, baseball games, tugs of war and other games are some of the features provided for. All entertainments are advertised as free. Messrs. Merritt, Swain and Christianson constitute the committee on grounds and exhibits, Jack and La Du on entertainment, while Dr. Stickney is general secretary.

Park Rapids

Park Rapids, Minn., Aug. 23.—(Special to The Herald.)—A. C. Onsted and family accompanied by Mrs. William Langguth went to Southern Minnesota Monday to visit.

William Weeks, Monday, fell off a tank wagon striking on his head and shoulders fracturing the collar bone and bruising his leg and body.

Several farms have been sold the past week, prices being from $40 upward per acre.

Mrs. Ida Ricker went to Minneapolis Tuesday, where she will undergo a surgical operation.

C. W. Whitmer of Fremont, Iowa, who owns a farm northwest of the village with his son came up Saturday to look after his interests here.

Mr. and Mrs. Ira Lindquist autoed to Parkers Prairie the first of the week.

D. R. Bradford has purchased the J. W. Jackson residence and will occupy it.

Mrs. E. M. Ricker and daughter, Elsie, came over from Fergus Falls Tuesday. They will move the household goods to that place and reside in the future.

D. W. Tilton of Portsmoth, Iowa, has bought the Frank Kaufenberg place in Straight River and will make it his home here.

C. M. Martison, who has been in Wapucca, Wis., attending a family reunion, has returned home.

Cliff Sawyer of Minneapolis came here Wednesday to join his wife, who has been here visiting her father, M. Levett.

Miss Della Brick of Little Falls is visiting at the home of J. C. Kruse.

Charles Foster, a former resident of this place, is visiting friends and relatives here.

Mrs. F. M. Yoder of Canada is here visiting old time friends. She and her husband were among the earliest settlers on the Shell prairies and formerly kept the Shell City hotel.

M. M. Nygard was in Farris this week looking after his property interests there.

Rev. William Rice, who has been in New York the past year is expected to return in a few days.

Mrs. F. Gilmore and daughter of Tannana, Alaska, were here the first of the week visiting her sister, Mrs. William Vanderlip. Mrs. Gilmore and husband were among the earlier settlers of this county. They later moved to Alaska, where they now reside.

N. V. Spencer, who sold out his farm here last spring and then went to New York, has returned to Minnesota.

Mrs. F. M. Shepard is visiting relatives in Fargo this week.

Mrs. Gertie Metz is visiting her parents, Mr. and Mrs. Joe Shearer, who live here.

Miss Ida Johnson, daughter of Mr. and Mrs. Hans Johnson, died of tuberculosis Monday, Aug. 18.

A barn on the Christ Armbruster place west of town was struck by lightning Monday. The bolt started a fire in some litter, which was quickly extinguished by one of the boys.

Mrs. C. F. Crooks, wife of Village Marshal Crooks, is visiting relatives in Brownerville.

Calumet, (Mich.)

Calumet, Mich., Aug. 23.—(Special to The Herald.)—Miss Grace McCarron has gone to Clevelaid to visit relatives.

Miss Mae Fuller has returned from the Snow Islands.

Mrs. Leo Bertrand has gone to Cleveland to visit.

Thomas Ball has gone to Petrolia, Ont., to visit.

Arthur Rieff has gone to Chilton, Wis., to visit.

Mrs. William Hocking has gone to Butte, Mont.

Mrs. Robert Chubb and daughter have returned to Duluth after a short visit here.

Mr. and Mrs. J. J. Moore and children have returned to their home in Superior.

Miss Evelyn Scott has gone to Chicago to visit friends.

Mrs. Herman Shellman and children of Kearsarge street have gone to Superior to visit.

Mrs. J. P. Hancock has gone to Detroit to visit friends.

James Stevens has gone to Iron Mountain to visit relatives.

A. J. Dougherty of Lansing, assistant attorney general, is in Calumet.

Mr. and Mrs. Edward Le Sage have gone to Peoria, Ill., to visit their daughter.

Louis Sternod has gone to Milwaukee.

C. E. Quinn of Detroit is visiting friends here.

Mrs. William Stevens of Ironwood is visiting relatives here.

George H. Gould of Detroit is visiting friends here.

Joseph Cudlip has returned from towns on the Mesaba range in Minnesota.

Miss Theresa Webb of Spokane, Wash., is the guest of Mr. and Mrs. J. H. Greene.

John W. Fullmer of Pittsburg has arrived here and assumed his new duties as boys' secretary of the local Y. M. C. A.

L. E. Berge has gone to Thief River Falls, Minn.

Miss Irene and Evelyn St. Claire of Marion, Iowa, are guests at the home of Mr. and Mrs. James MacKenzie.

Dan Kelly of Chicago is visiting his parents here.

Mr. and Mrs. Joseph Schroeder have returned from Baltimore, Md.

Archie Allen, John and Thomas Tresise have returned from Battle Creek.

Maj. M. J. Phillips has returned from Owosso.

Edward Barber and Samuel Veale have gone to England to visit.

Miss Mary Berryman left this week for a trip to England.

John Dunnewind, special representative of the Detroit Free Press, has returned home after covering the strike here.

Miss Tillie Braatz has returned from a visit at Ashland, Wis.

E. H. Vivian has returned from Milwaukee.

Murdock Campbell has returned from Duluth.

Mr. and Mrs. Joseph Swetish have returned from Detroit, Buffalo and other lake points.

Mr. and Mrs. J. Langford and son, of Springfield, Mo., are visiting relatives here.

Mr. and Mrs. Howard Evans and children have arrived here from England.

Mrs. Will Hocking and Mrs. Will Dawe have returned from a visit at Detroit.

Pat O'Donnell of Duluth was in Calumet this week.

Frank Vastbinder has gone east on business.

Mr. and Mrs. Justin Zuger and two children of Duluth are visiting in the Copper country.

Mr. and Mrs. R. H. Kerr have returned from a wedding trip to Chicago and Detroit.

John Houtho has gone to Jersey City.

Dr. James Duncan, wife and daughter, Miss Jean, of Chatham, Ont., are guests at the home of Capt. William Weir.

William Becker has gone to Eureka, Colo.

Miss Florence Jaerling has returned from a visit to Detroit.

Ray Kemp has gone to Duluth to spend a short vacation.

Oscar V. Reau of Minneapolis is the guest of friends here for a short time.

Miss Bessie Mawrence has returned from Chicago.

Hill City

Hill City, Minn., Aug. 23.—(Special to The Herald.)—George A. Hankerson has sold his stock of merchandise to Smith & Taylor and ended his business operations in Hill City Thursday. Mr. Hankerson came here in the winter of 1909 and opened a store.

Rev. E. K. Copper of Duluth preached Friday evening and held the fourth and last quarterly conference of the year

A team belonging to J. E. Cory became frightened and ran away Tuesday evening causing painful injuries to Mr. Cory and to his guest, C. H. Hayes of Medford. Both were thrown from the wagon, which was also damaged.

J. J. Healey returned Monday from a visit with relatives and friends at Owatonna.

Frank Karacasilis returned Tuesday from Crosby, where he has been the past two months.

About twenty cans of brook trout were received Friday. These were planted in Morrison brook.

Miss Lydia and Arthur Bartholdi, who have been visiting the Editor and Mrs. Gay C. Huntley returned to their home at Duluth Saturday.

Mr. and Mrs. G. W. Taylor arrived here Friday from Lesueur for a visit at the home of their son, W. H. Taylor. They returned home Monday.

Miss Poquett, who has been visiting relatives here the past month, returned to her home in Minneapolis Saturday.

William Hursh returned from St. Paul Friday, where he left his young son in the state hospital for treatment.

Mrs. Spring of Superior, who has been the guest of Mrs. J. Emerson Greenfield at Greenfield Beach, returned home Wednesday.

CREAM CAN EXPLODES.

Bemidji Buttermaker Struck in Face and Will Seek Recourse.

Bemidji, Minn., Aug. 23.—(Special to The Herald.)—E. C. Stiles, buttermaker for the Bemidji creamery, was struck in the face by a cover of a cream can Tuesday afternoon when a can containing cream shipped by E. L. Waldron of Cass Lake exploded.

According to Mr. Stiles it is illegal to ship cream in that condition and he will take immediate action against the offender.

Fargo Highwaymen Punished.

Fargo, N. D., Aug. 23.—(Special to The Herald.)—As a result of the frequent hold-ups the police have been especially busy. Four of the men who committed the crimes have pleaded guilty. Three Russians robbed a fellow countryman and Fred Wilkes took the money away from his bedmate. All will get penitentiary sentences, none of them can get off with less than a year.

NEWS OF THE NORTHWEST

AITKIN MAN PASSES AWAY

C. S. Young, a Prominent Business Man, Victim of Cancer.

Was Brother of Frank L. Young, Formerly Resident of Duluth.

Aitkin, Minn., Aug. 23.—(Special to The Herald.)—Charles S. Young died this morning after a long illness from cancer. He was operated on at a Minneapolis hospital in March when his hopeless condition was discovered. Mr. Young was a prominent business man and before going into business for himself was assistant cashier in the First National bank. He was a brother of Frank L. Young, former Duluth architect, and D. T. Young of this place and leaves a wife and four children. He was a Canadian by birth and his sisters and other relatives live up there.

IRON MOUNTAIN MAN ERECTS OWN MONUMENT.

Iron Mountain, Mich., Aug. 23.—(Special to The Herald.)—A well-known local citizen, without relatives in this country, has prepared for his own funeral and burial in an elaborate manner, even to hiring the digging of his grave and planning with an undertaker for his casket, yet so far as known his death is still quite remote.

He has purchased a desirable lot at Cemetery park and erected a neat monument thereon. The stone contains his name, date of birth and a space for the date of his death. Flowers have been planted and the lot is well-kept.

HEETER MAY COME BACK TO STATE.

Minneapolis, Minn., Aug. 23.—S. I. Heeter, former superintendent of Pittsburg and St. Paul schools, whose recent trial at Pittsburg attracted national prominence and resulted in his removal, is to become a Minneapolis insurance man, if plans now under way are completed.

He has negotiated with W. J. Keating, local general agent of a life assurance society, and, according to Mr. Keating, will probably take up the work here.

FARGO MINISTER GOING TO ST. LOUIS.

Fargo, N. D., Aug. 23.—(Special to The Herald.)—The Presbyterians formally accepted the resignation of Rev. F. G. Behner, who has accepted a call to a church in St. Louis. He will remain until October. The congregation has selected a committee to investigate the question of securing a new pastor. It is understood two men are being seriously considered for the place.

YOUNGDAHL TO QUIT FIGHT ON SALOONS.

Minneapolis, Minn., Aug. 23.—Peter J. Youngdahl, for eight years superintendent of the Minnesota Anti-Saloon league, leaves the services of the league on Sept. 1 to study law, taking the bar examination in February.

Mr. Youngdahl, during his incumbency, has been recognized as the leader of the anti-liquor league forces in the state. He is an ardent county optionist, but does not favor prohibition.

MARRIED YEARS AGO IN THE ZENITH CITY.

Iron Mountain, Mich., Aug. 23.—(Special to The Herald.)—The funeral of Mrs. Christopher Grossbusch, aged 68, here Tuesday recalled to old-timers that she was married in Duluth in 1872 to her husband, who with the following children survive: Mrs. T. J. Sheehan, Mrs. P. J. Broullire and Misses Mary and Clara reside in Iron Mountain, Frank at Waterloo, Iowa, and Miss Madaline at Minneapolis, Minn. Mrs. Grossbusch was born in Austria and came to the United States in 1867.

JOINS FACULTY OF FARGO COLLEGE.

Fargo, N. D., Aug. 23.—(Special to The Herald.)—R. P. Robinson, about whose dismissal as principal of the Fargo high school there has been so much ill feeling, has been elected as a member of the faculty of the Fargo college. This selection is expected to bridge over the bitterness that has resulted from the action of the Fargo board of education in selecting another man for the place after the differences of some months between Supt. Hoover and the principal.

WALKER'S MEAN MAN TAKES CEMETERY VASE.

Walker, Minn., Aug. 23.—(Special to The Herald.)—Walker can boast of the meanest man, according to the caretaker of Evergreen cemetery. He says some thief entered the burying ground a few nights ago and made away with one of the vases.

DULUTH CONCERN LOSES SOME LOGS.

Aitkin, Minn., Aug. 23.—(Special to The Herald.)—A fire in the cedar yards of the Duluth Log company here destroyed a large pile of poles early this morning. The fire is thought to have been the work of an incendiary, as other fires have occurred at the property in the past under similar suspicious circumstances.

WORK IS COMBINED.

North Dakotan's Machine Harvests and Threshes at Same Time.

Enderlin, N. D., Aug. 23.—(Special to The Herald.)—Harvesting and threshing grain at the same time will be possible as a result of an invention by W. G. Engle of this place. Instead of cutting the grain by a binder, he has a process of pulling the heads from the straw. The heads are conveyed to the separator and threshed in the usual way. A strip sixteen feet wide can be taken across the field and a traction engine is the power used. Three men and the rig can harvest and thresh forty acres per day. There is no twine used and the only team necessary is to haul away the grain. The new method promises to revolutionize farm work in this state and practically solves the enormous expense of fall labor.

CARLTON ATE MELONS.

Car of Luscious Fruit Wrecked in Railroad Yards There.

Carlton, Minn., Aug. 23.—(Special to The Herald.)—About everybody here was eating melons early this week as the result of a wreck on a Northern Pacific siding when a freight train from St. Paul ran into an open switch and struck another train. The engine of the latter was almost demolished and cars containing horses and melons wrecked. The horses were not injured. Neither was a man in the horse car, but the melons were hurled about promiscuously and soon carried off by townspeople, who feared they might spoil.

RAVING ON PRAIRIE.

Chicagoan Gets Delirium Tremens Attack in North Dakota.

Cogswell, N. D., Aug. 23.—(Special to The Herald.)—Raving with delirium tremens, Florenne Sullivan of Chicago was found on the prairie near here. He had come to work in the harvest fields and became intoxicated at Oakes after which he had no recollection of anything. He will be cared for a few days.

OSLO, MINN., DEBAUCH ENDS IN ASSAULT.

Grafton, N. D., Aug. 23.—(Special to The Herald.)—Following a debauch at Oslo, Minn., J. J. Calking and two companions came over to the North Dakota side. In a row which followed, Calking was terrible beaten, his face was cut and several ribs broken when his two companions jumped onto his body after he had been beaten into insensibility. Both of his assailants were arrested.

DROWNED MAN IS IDENTIFIED.

Casselton, N. D., Aug. 23.—(Special to The Herald.)—Peter Smith was the name of a stranger whose body was found in the Great Northern reservoir here. He had left his clothing on the bank and gone in swimming alone. Some boys seeing the clothing and no man in sight, reported the case, and the body was discovered. The man formerly lived in Milwaukee. His relatives being unable to have the body sent home, he was buried in the local potter's field.

PRAIRIE CHICK IS QUITE DOMESTICATED.

Sheldon, N. D., Aug. 23.—(Special to The Herald.)—A young prairie chicken came to the home of Robert Gray, near here, and established a residence with the tame chickens. It comes with the bunch to be fed every morning and stays with the rest of the poultry all day.

BOYS HANDLE GUN; ONE IS WOUNDED.

Linton, N. D., Aug. 23.—(Special to The Herald.)—Three small boys, one named Heisler and the other two named Sehn, were playing with a shotgun near Strasburg. The former was handling the gun when it was discharged. The bulk of the load entered the shoulder of one of the Sehn boys, and the amputation of his arm will be necessary. The other Sehn boy received a few shots in his body.

Women Deputy Sheriffs.

Milwaukee, Wis., Aug. 23.—Four women deputy sheriffs were appointed by Sheriff Lawrence McGreal Friday, their terms to cover the period of the state fair Sept. 8-12. The appointees have had more or less experience in police work.

Fatally Gored By Bull.

Preston, Minn., Aug. 23.—William O. Kleimenhagen, a retired farmer living near here, was found in his pasture yesterday gored to death by a bull. He went into the field armed with a pitchfork but was unable to stand the bull off.

Boosting Todd County Fair.

Browerville, Minn., Aug. 23.—(Special to The Herald.)—A procession of automobiles from Long Prairie, fifty strong and carrying 200 people, visited here Friday. The autoists were making a tour of the county advertising the Todd county fair, which takes place at Long Prairie, Sept. 9, 10 and 11. They had a band and each auto carried banners and placards announcing the fair and its dates.

GIRL RIDES BICYCLE INTO DETROIT LAKE

Might Have Drowned If Another Girl Had Not Rescued Her.

Detroit, Minn., Aug. 23.—(Special to The Herald.)—Losing control of her bicycle while riding across the long bridge over the south side of Detroit lake yesterday, Doris Thompson, aged 14, plunged off the side of the structure into twelve feet of water. She fell under the bicycle which prevented her from reaching shore and she might have been drowned had not Margaret Rundbelt, aged 17, who saw the accident rushed to the rescue. Miss Rundbelt is an expert swimmer and plunged into the water disentangled Miss Thompson from the wheel and dragged her to shore.

LAUGHED TO JAIL.

Milwaukee Prisoner Expected to Raise "Plant" After Doing Time.

Milwaukee, Aug. 23.—George Klein laughed al the way from Milwaukee to Waupun, Wis., where he is to spend five years in the state penitentiary for burglary of a jewelry store here, according to Deputy Sheriff Heik, upon his return.

When the officials asked him what was the cause of merriment, he replied that it made him laugh to think how hungry the other prisoners would be when they got out of the prison and how fine he could live on the $5,000 worth of jewelry which he had hidden. He refused to divulge the hiding place of the jewelry, saying that it was "planted" in a safe location where it would neither grow nor spoil.

Klein was accused of committing weeks. He refused to tell where he weeks. He refuses to tell where he lived or who he was.

WISCONSIN EDITOR IS HURT IN AUTO WRECK.

Couderay, Wis., Aug. 23.—(Special to The Herald.)—H. C. Lebeau, editor of the Radisson Courier had his nose broken and face cut in an automobile accident near Bruce. Mr. Lebeau was thrown when the car struck a deep hole in the road. O. O. Whited, a wealthy land owner of Minneapolis was driving the car, but was not injured.

Swindles Montana Bank.

Three Forks, Mont., Aug. 23.—The First National bank of this place is out $1,000 in cash and a big mercantile house is minus $500 in merchandise as the result of overconfidence in a well dressed stranger with a pleasing line of talk. Using the name of W. A. Cunningham the stranger played the part of a wealthy Kansas farmer. He worked the clever Wallingford game.

PENINSULA BRIEFS

Marquette—New settlers in Michigan purchasing cut-over and wild lands for the purposce of establishing homes are now exempt from taxation for a period of five years, this inducement to settlers being incorporated in a recent act of the legislature.

Norway—Judge Richard C. Flannigan, who presided at the Roosevelt libel suit, has gone to Colorado Springs where he will visit for a month with his son, Clement, who has been in the West for the last two years. Judge Flannigan will return in time to open the September term of circuit court in Marquette.

Iron Mountain—Miss Virginia St. Denis has resigned as vice president of the Michigan Music Teachers' Association for Dickinson county, incident to her filing on a homestead. Miss Eileen Power of Iron River succeeds Miss St. Denis as vice president.

Negaunee—The outlook for heavy logging in this vicinity of the Upper Peninsula is very bright for this year, and big cuts are predicted. Much of the timber cut last winter is still on the banks, but is gradually being rafted and towed to the mills by tugs.

Lake Linden—The patrons of the Michigan Telephone company in the lake towns are going to have a decided improvement in their service in the near future. During the week a new switch board has arrived and will be placed in commission as soon as possible.

Calumet—Mike Lucas, proprietor of a saloon was arraigned before Justice William Fisher on the charge of having his saloon open illegally, and was bound over.

Hancock—The Hancock city council has voted to obtain bids for the building of a sewer on Scott street in the Hancock copper mine addition. This is the oft-discussed Wright addition sewer that has caused such trouble in the past.

DAKOTA BRIEFS

Hankinson, N. D.—H. E. Dailey forged a check for $13.77. Failing to get it cashed in several places he attempted, he purchased some clothing at the Wexler store and received the difference in cash. He was arrested and jailed but outside friends assisted him to escape.

Hankinson, N. D.—Being unable to combat his opponent's arguments as to who was the most famous yeggman, Thomas Murphy used his knife, inflicting a cut about an inch deep and several inches long, which while painful, will cause no serious results. He was sent to jail at Wahpeton.

Ellendale, N. D.—Because the term of J. M. Bunker as postmaster had expired there was no opposition to the confirmation of S. V. Saunders. His commission has arrived, the former incumbent has been checked out and Mr. Saunders is now in charge.

Edgeley, N. D.—As a result of the agitation in Western LaMoure county for silo construction, Genroeg Enyart has gone to Wisconsin for three cars of Holstein cattle. He will retain some for his own use and the others are for farmers in this section. Many of the farmers are planning to go into dairying from now on.

McVille, N. D.—The consolidation of the Security and the First State banks here is generally indorsed by citizens who prefer to have two strong banks to three. The name of the Security will be retained.

Grand Forks, N. D.—As a result of an agreement recently made between Dr. J. G. Moore, superintendent of the Grand Forks district of the Methodist church, and Rev. James Asher of the Minot district, Rev. S. S. Wyand will be transferred from Reynolds to Willston to fill the pulpit left vacant by the death of Rev. Wickard.

Fargo, N. D.—Jacob N. Gaard, one of the best known and respected citizens of Fargo, died Wednesday of apoplexy, following an illness of only a few hours. He is survived by his wife and only son, Norton; his aged mother, three sisters and a brother, B. N. Gaard, of Osgood, N. D. The funeral will be held Saturday.

Grand Forks, N. D.—Work at the plant of the Northwestern Paper & Flax Fiber company, which was recently opened in this city, is going along in fine shape. Although no pulp has been finished yet, the machinery has been kept busy turning out tow every day, which is being stored for future use.

Fargo, N. D.—Ira Herrin and Blanche Ross were fined $20 in police court Thursday, following their arrest Wednesday night on a charge of resorting to a room for immoral purposes. An alternative of a $20 fine or sixteen days in jail was offered the couple and the fine was paid.

Grand Forks, N. D.—John Fitzgerald, chief of the fire department left Thursday for New York to attend the annual meeting of the International Association of Fire Engineers, which is to be held Sept. 1 to Sept. 6.

Belfield, N. D.—The owners of the Indian Spring ranch near here have contracted to furnish feeders in Iowa, 650 head of cattle to be delivered in September, and are now scouring the country in quest of same. Last week the firm shipped 100 head as the first consignment.

Minot, N. D.—The International Association of Machinists and Helpers adopted a resolution condemning the tactics of the police of Minot in the I. W. W. disturbances as brutal and unchristian.

MINNESOTA BRIEFS

Fergus Falls—The hearing in the case against the Fergus Brewery company for the sale of a case of beer to Mr. Qualley of Ten Mile lake, came on for hearing before Judge Moen in municipal court Wednesday and a fine of $75 was imposed.

Mora—During the electrical storm last Saturday night, a bolt of lightning struck the house of Mr. and Mrs. G. A. Strom of the town of Knife Lake, crashed into the building and killed Mrs. Strom, aged 57. The funeral was held Tuesday.

Stillwater—The steamer G. W. Hill arrived at the levee early Thursday afternoon bringing about 1,100 men, women and children on an outing under the auspices of the Potters association of Red Wing. The people visited about the city and looked over the old and new prisons.

Litchfield—Authorities have located the parents of the young man who was killed at Eden Valley on July 15, while attempting to board a freight train. His name was Garret Breen, and he was the son of a policeman in Boston. The body was disinterred and sent there.

St. Cloud—During the electrical storm which raged in this vicinity Wednesday evening, a sharp bolt of lightning struck the barn owned by William Gross of Sauk Rapids and set it on fire. The barn had nearly seventy-five chickens in it, which were cremated.

Little Falls—Local sportsmen who have been out with their dogs state that chickens are very plentiful this season and anticipate some great sport when the season opens. Chickens have been reported in large numbers in all parts of the county and it is expected that the first day of the season will be a record breaker in the number of hunters out.

Perham—The Vergas butter entry scored first place in the third of the butter contests conducted by the State Dairy and Food department in St. Paul. The Vergas product scored 95¾, the highest received by any hand separator creamery in the state.

New York Mills—Siblon Olson of Duluth arrived Thursday of last week and is spending the week here on business, and visiting relatives.

Wadena—B. F. Orr, a prominent merchant of this city, is suffering from a cancer. He went to the Mayo hospital at Rochester last week and was operated upon Monday at noon. He underwent the knife again Thursday, as the first operation was in a measure exploratory.

Grand Marais—Miss Clara Anderson who has been renewing acquaintances in Grand Marais and vicinity for the past four weeks, returned to Duluth Thursday night.

Crookston—Two government experts, W. B. Thurston and F. L. Odell from the dairy division of the department of agriculture, bureau of animal husbandry, spent a day here with Superintendent Selvig and State Dairy and Food Inspector H. A. Lidenberg looking over the ground in this section of Minnesota for a creamery with which a government expert is to co-operate for the next five years.

Stillwater—Robert T. Burris, aged 21, son of J. S. Burris of Marine Mills, fell into a flour mill pond and was drowned His body was recovered three hours later. Besides his parents at Marine, four brothers and a sister live in Minneapolis and a brother is in Cook, Minn.

WISCONSIN BRIEFS

Eau Claire—The Eau Claire County Training school opens Aug. 25. The teachers will be the same as last year, as follows: Principal, W. A. Clark, Miss Francis Wilkins, Miss Maude Guest and Mr. G. R. Ingalls. The indications are that the enrollment will be larger than last year.

Grantsburg—Oscar Lundquist and a team of horses were drowned while fording the Clam lake thoroughfare here. The team missed the regular ford and got into deep water and tangled up in their harness. In the attempt to assist the team, Lundquist was drowned. He was a former liveryman of Siren, Wis.

Madison — Governor McGovern has pardoned M. M. Riley, Milwaukee, convicted of drunkenness on July 21 and sentenced to the house of correction for sixty days.

Milwaukee—W. A. Stowell of Milwaukee said to be a traveling men, was arraigned in municipal court Wednesday on a charge of having issued worthless checks. His preliminary hearing was set for 10 a. m. Aug. 27 and in default of furnishing $100 bail to insure his appearance at that time he was committed to the county jail.

Eau Claire—County Judge Blum released Edward Ewald of the town of Lincoln from the Eau Claire county asylum. He was committed on July 10, 1913. Application for a re-examination was made by J. W. Ewald, a brother, to the county judge. Drs. E. E. Tupper and Alexander Montgomery made the examination and reported that he was sane.

Bayfield—The famous Norrie band of Ironwod, Mich., will be here Sunday, Aug. 31. The manager, W. H. O'Brien, was here Wednesday and made a contract with Manager Pine of "The Bayfield," to bring the band to this city.

Hudson—Ruby Lemon, a 13-year-old girl, daughter of Ole Lemon, an employe of the Omaha car shops here, was drowned in Lake St. Croix near Galahad school late Thursday afternoon. She was in bathing with other girls and ventured beyond her depth.

Grand Rapids—Casper Gurtler, one of the city's oldest residents, died at his home Thursday from Bright's disease, after an illness of several months. Mr. Gurtler was born in Mohra, Germany, May 15, 1844.

DRINK HABIT CONQUERED

Wives, mothers and men themselves are reporting by the hundreds a really effective, safe, quick-acting home method of overcoming the drink habit. A very interesting book, giving important information, illustrated, will be sent in plain wrapper by the author, Edward J. Woods, 534 Sixth Ave., 899 G, New York, N. Y., to anyone who applies. Cut out this advertisement and show it to others who may want to save somebody from ruin.

CROSBY

AND RETURN

"$00" PINE $2 "$00" PINE

SUNDAY, AUG. 24th, 1913

LEAVE	
DULUTH	7:30 a. m.
SUPERIOR	8:00 a. m.
CENTRAL AVENUE	8:15 a. m.

RETURNING
LEAVE CROSBY ..... 7:00 p. m.
CHILDREN HALF FARE
NO BAGGAGE CHECKED

TICKET OFFICES—

DULUTH—J. P. Gehrey, D. P. A. City Office—Spalding Hotel Block. Depot—Corner Superior St. and Sixth Ave. West.

SUPERIOR—J. D. Morrissey, G. A. City Office—823 Tower Ave. Depot—Corner Winter St. and Ogden Ave.

SCALP TROUBLE FOR OVER TEN YEARS

Small Bunches on Scalp. Itched, Formed Scale. Hair Came Out. Cuticura Soap and Cuticura Ointment Cured in Two Months.

268 Harrison St., Elyria, Ohio. — "My case was a scalp trouble. I first noticed small bunches on my scalp which commenced to itch and I would scratch them and in time they got larger, forming a scale or scab with a little pus, and chunks of hair would come out when I would scratch them off. It caused me to lose most of my hair. It became thin and dry and lifeless. I was troubled for over ten years with it until it got so bad I was ashamed to go to a barber to get my hair cut.

"I tried everything I could get hold of, ——— and ———, but received no cure until I commenced using Cuticura Soap and Ointment when the scale commenced to disappear. The way I used the Cuticura Soap and Ointment was to wash my scalp twice a day with warm water and Cuticura Soap and rub on the Cuticura Ointment. I received benefit in a couple of weeks and was cured in two months." (Signed) F. J. Busher, Jan. 28, 1913.

Why not have a clear skin, soft white hands, a clean scalp and good hair? It is your birthright. Cuticura Soap with an occasional use of Cuticura Ointment will bring about these coveted conditions in most cases when all else fails. Sold throughout the world. Liberal sample of each mailed free, with 32-p. Skin Book. Address post-card "Cuticura, Dept. T, Boston."

☞Men who shave and shampoo with Cuticura Soap will find it best for skin and scalp.

Sunday Services in Duluth Churches

Episcopal.

St. Paul's—Services at St. Paul's Episcopal church, Rev. A. W. Ryan, rector, will be as follows: 8 a. m., holy communion; 10 a. m., Sunday school; 11 a. m., morning prayer and sermon on "Freedom Through the Son of Man," and 5 p. m., vesper service. Mr. Custance will play on the new organ for about half an hour before the vesper service.

The musical program follows:

Morning.

Processional—"For All the Saints"... Barnby
Canticles (chanted) ...
Te Deum, in D flat.....Warren
Litany hymn—"Hear Our Solemn Litany" ..... Spanish
Hymn—"I Heard the Voice of Jesus Say" ..... Dykes
Solo .....
Mary Syer Bradshaw.
Anthem—"As Pants the Hart"..Spohr
Miss Gladys Reynolds and choir.
Recessional—"Work, For the Night Is Coming" ..... L. Mason

Vesper Service.

Processional—"For all the Saints"... Barnby
Psalter (chanted) ...
Canticles (chanted) ...
Hymn—"The Shadows of the Evening Hours" ..... Wild
Anthem—"The Day Is Past and Over" ..... Custance
Orlsen solo—"As Now the Sun's Declining Rays" .....Custance
Miss Gladys Reynolds
Recessional—"Work, for the Night Is Coming" ..... L. Mason

A. F. M. Custance, organist and choirmaster.

* * *

Trinity Pro-Cathedral—At the Trinity pro-cathedral, Rt. Rev. James D. Morrison, D.D., L.L.D., bishop; Rev. Thomas MacLean, L.L.D., vicar; there will be holy communion 8 a. m.; sermon "Who Are the Saints?" 11 a. m.; evensong in bishop's chapel, 5 p. m.; daily, 10 a. m.; midweek eucharist (Thursday), 10 a. m.; and Friday lecture, 8 p. m.

The musical program follows:

Morning.

Organ prelude—"Reverie"....Guilmant
Processional—"The Son of God" Cutler
Te Deum ..... Boskerck
Jubilate Deo ..... Orford Chant
Tenor solo—"I'm a Pilgrim"... Johnson
A. G. Alexander.
Hymn—"And One There Stands Bartholomew" ..... Stainer
Anthem—"Praise Ye the Father" ..... Gounod
Sevenfold Amen ..... Stainer
Recessional—"Who Are These Like Stars?" ..... Herman
Organ postlude—"Voluntary" ..... Cesar Franck
Miss Isabel Pearson, organist and choir director.

St. Peter's—At St. Peter's Episcopal church, Twenty-eighth avenue west and First street services will be held as follows: English Sunday school, 10 a. m.; Swedish Sunday school, 12:15 p. m.; Swedish service, prayer and sermon, 11 a. m. and English service, 8 p. m. Rev. W. E. Harmann will preach at both services.

* * *

Holy Apostle's—At the Holy Apostle's Episcopal church, Fifty-seventh avenue west and Elinor street, there will be an evening prayer and sermon by Rev. F. L. Anderson at 7:30 o'clock. Rev. Wilfrid Clarke, rector; Miss Colburn, organist; Miss Linneman, soloist, and Mrs. Buell, choir director.

Christ's — At Christ's Episcopal church, Proctor, services will be held at the I. O. O. F. hall at 11 a. m. The Sunday school will meet at 10 a. m. John Carruthers, superintendent, Rev. W. E. Harmann, rector.

Lutheran.

First Norwegian—At the First Norwegian Lutheran church, First avenue east and Third street, the pastor, Rev. J. H. Stenberg, will preach at the morning service on "Disappointed in Jesus." There will be no evening service. A prayer meeting will be held at 8 p. m. Thursday. The ladies' aid will meet with Mrs. Gill, Duluth Heights, on Thursday afternoon. The annual bazaar will be held at the church Friday evening.

* * *

Bethesda—At the Bethesda Norwegian Lutheran church, Sixth avenue east and Fifth street, Rev. Theodore J. Austad, pastor, there will be no morning service. The Norwegian Sunday school will meet at 9 a. m. and the English Sunday school at 12:15 p. m. The Lutheran Young People's society will hold its social and business meeting Tuesday evening. The Young Ladies' society will meet at the church Thursday evening.

* * *

St. Paul's English—At the St. Paul's English Lutheran church, Twentieth avenue west and Third street, Rev. E. Wullsberg, pastor, there will be no services Sunday as the pastor is at Port Arthur. There is no Sunday school during August. The ladies' aid will meet at 2 p. m. Thursday at the pavilion at Lincoln park.

* * *

St. John's English—At St. John's English Lutheran church, corner of Lake avenue and Third street, H. C. Rex, pastor, the regular morning service will begin at 11 o'clock. The Sunday school will meet at 10 a. m.

* * *

Trinity Lutheran — At the Trinity Norwegian Lutheran Free church, Fourth avenue east and Fifth street, of which Rev. O. Flagstad is the pastor, there will be a morning service at 10:30 o'clock. The regular midweek service will be held Thursday evening.

* * *

Our Savior's—At Our Savior's Norwegian Lutheran church, Wadena street and Fifty-seventh avenue west, Rev. L. Opdahl will preach at 10:30 a. m. and 7:30 p. m.

* * *

St. Stephen's—At St. Stephen's German-English Lutheran church, Sixty-seventh avenue west and Raleigh street, there will be services Sunday morning at 10:30 o'clock, conducted in the German language by the pastor, Rev. W. Sievers.

Presbyterian.

First — At the First Presbyterian church, Second street and Third avenue east, there will be services at 10:30 a. m. and 7:45 p. m. The pastor, Rev. Robert Yost, will preach. The theme of the morning will be "A Program for Purity." The Bible school will meet at noon. The Endion branch Bible school, 1627 London road, will meet at 9:30 a. m. The subject of the evening sermon will be "Christianity and the Intellect." There will be a midweek service at 8 p. m. Thursday.

The musical program follows:

Morning.

Organ prelude .....Du Bois
Anthem—"The Sun Shall Be No More Thy Light" .....Woodward
Response—"My Faith Is in Christ"... .....Alexander
Offertory .....Maes
Solo—"These Are They".....Gaul
Miss Matteson.
Organ postlude .....Shelley

Evening.

Organ prelude .....Du Bois
Anthem—"The Soft Sabbath Calm"... .....Barnby
Violin solo—"Melody"...Tscharikowsky
Miss Wally Heymar.
Solo—"Alone With God".....Roberts
Mrs. Buckman.
Offertory—Violin solo—"Romance"... .....Ries
Organ postlude .....Vincent

Miss Ruth A. Rogers, choir director, and Miss Ella Johnson, organist.

* * *

Glen Avon—The Glen Avon Presbyterian church, 2100 Woodland avenue, meets at 10:30 a. m. and 7:45 p. m. for congregational worship. Dr. Lawrence, the pastor, will conduct both services, speaking in the morning upon the theme, "Saved by Prayer," and in the evening upon "The Efficient Christian." The Bible school meets at the close of the morning service with a class for anyone. The Christian Endeavor society holds its prayer service at 7 o'clock. The midweek meeting convenes on Thursday at 7:45 p. m.

* * *

Westminster—Services at the Westminster Presbyterian church, Fifty-eighth avenue west and Ramsey street, Rev. William L. Staub, pastor, will be held as follows: 10:30 a. m., regular service, sermon by J. E. Hauter of the Y. M. C. A.; 12 m., Sunday school, L. A. Barnes, superintendent; 7 p. m., Endeavor. There will be no evening services during the pastor's absence.

* * *

Hazlewood—At the Hazlewood Presbyterian church, Karl P. Miller, pastor, the Sunday school will meet at 2 p. m. and the Young People's society at 7 p. m. The evening worship will be held at 8 o'clock. Rev. Mr. Madison of Ely will preach.

* * *

Lakeside—At Lakeside Presbyterian church, Forty-fifth avenue east and McCulloch street, Rev. James H. Earle of Pomona, Cal., will preach at 10:30 a. m. The Sunday school will meet at 12 o'clock. This is the closing service of the day.

* * *

Second—During August the Second Presbyterian church, 1515 West Superior street, will combine the morning preaching service with the Sunday school. The hour of meeting will be 10:45 a. m., closing at 12:15 p. m. In the evening the Christian Endeavor will unite with the church service at 7:45 o'clock. The pastor will close both services with a short address. The Thursday Bible study will be held at 7:45 o'clock on the Spaa club grounds, if weather permits. The Sunday school will hold its annual picnic Friday.

Methodist.

First—At the First Methodist church, Third avenue west and Third street, Dr. M. S. Rice will preach at the morning service at 10:30 o'clock on "Our Example," and at 8 o'clock on "Strait Is the Gate." The Sunday school will meet at noon, Watson S. Moore, superintendent. The Epworth league will hold a devotional service for young people at 7 p. m.

* * *

First German—At the First German M. E. church, Fifth avenue east and Sixth street, of which Rev. W. A. Weiss is the pastor, services will be as usual at 10:30 a. m. and 7:30 p. m. The Sunday school will meet at 11:30 a. m., C. Manke, superintendent. The Epworth league will meet at 7 p. m.

* * *

Asbury—Services at the Asbury M. E. church will be held at 10:30 a. m. and 7:45 p. m. Rev. W. H. Farrell, pastor, will preach the sermon. The Sunday school will meet at 11:45 a. m., I. G. Wollan, superintendent. The Epworth league will meet at 7 p. m.

* * *

First Norwegian-Danish — At the First Norwegian-Danish M. E. church, Twenty-fourth avenue west and Third street, the regular services will be held at 10:30 a. m. and 7:40 p. m. The Sunday school will meet at noon. A. O. Anderson, superintendent. Rev. Edward Erickson, pastor.

* * *

Endion — At the Endion Methodist Episcopal church, Nineteenth avenue east and First street, Dr. William Forney Hovis, pastor, services will open at 10:20 a. m. with an organ recital by Miss Carlotta Simonds. There will be preaching at 10:30 a. m., subject, "Mounting Up With Wings." The Sunday school will meet at noon, William M. Gravatt, superintendent. The pastor's club will meet at 3 p. m. and the vesper choir at 5:30 p. m. Vespers at 7 p. m., led by William M. Gravatt, "Books That Have Helped Us." There will be no other evening service Sunday. The midweek service will be held Thursday at 7:45 p. m., subject, "Sincerity." The musical program for Sunday follows:

Organ—
a. "Melody" .....West
b. "Sarabande".....Saint Saens
Miss Carlotta Simonds.
Duet—"I Love the Lord".....West
Mrs. Alpin Flaaten and John Koneczny.
Offertory—"Interlude" .....Boely
Solo—"The Christ Child".....Jenkins
Mrs. Flaaten.
Solo—"The Bird With the Broken Wing" .....
Postlude—"Postlude" .....Batiste

* * *

Grace — At the Grace Methodist church there will be a class meeting at 9:45 a. m., morning worship at 10:30 a. m., Sunday school at noon, and evening worship at 7:45 o'clock. Rev. George E. Silloway, the pastor, will speak in the morning on "Without Money and Without Price." R. R. Forward is superintendent of the Sunday school.

* * *

Merritt Memorial — At the Merritt Memorial M. E. church, Forty-sixth avenue west and Halifax street, C. W. Emery, pastor, the Sunday school will meet at 10 a. m., B. N. Wheeler, superintendent; morning worship will be held at 11 o'clock, and the Epworth league will meet at 7 p. m.

* * *

Harvey Webb—At the Harvey Webb Memorial M. E. church, Smithville, C. W. Emery, pastor, a preaching service will be held Saturday at 8 p. m. The Sunday school will meet at 10:30 a. m. tomorrow, and the Christian Endeavor will meet at 7 p. m.

Baptist.

First—At the First Baptist church, Ninth avenue east and First street, services will be held at 10:30 a. m. and 8 p. m. The minister, R. Edward Sayles, will preach in the morning on "Selling Your Ideals," and in the evening on "Christ's Life As the Light of Men." The Bible school will meet at noon and the Christian Endeavor at 7 p. m.

The musical program follows:

MORNING.

Organ prelude .....Karganoff
Solo—"Come Unto Me".....Coenen
Roland R. Morton.
Offertory—Arabesque .....Wrangell
Postlude—Allegro .....King

EVENING.

Organ—"Thanks Be to God" from "Elijah" .....Mendelssohn
Chorus—"Day Is Dying in the West"
Offertory—"Abendlied" .....Schumann
Postlude .....Beethoven
Mrs. Clara B. Morton is organist.

* * *

Central—At the Central Baptist church, Twelfth avenue west and First street, Rev. Milton Fish, pastor, services will be held as follows: 10 a. m., prayer meeting in the study; 10:30 a. m., Bible study; sermon, "Eating Christ's Flesh;" 5 p. m., Lincoln park service, preaching by Rev. Mr. Fish, on "What Is Faith?" and 8 p. m., worship and sermon, "The Power of Christ's Resurrection."

The musical program for the evening service follows:

Prelude — Violin solo — "Nordishe Sage" ..... Carl Bohn
Miss Eva M. Earle.
Anthem—"Give Thanks and Sing"... ..... Carrie Adams
Choir.
Solo—"God's Acre".....
Mrs. Milton Fish.
Solo—Selected .....
Cecil Gilliland.
Solo—"Just For Tonight".....
Mrs. Mae Baillie.
Violin solo—"Traumerie" ...Schumann
Miss Eva Earle.
Solo—"Rock of Ages".....
Miss Ruth Glover.

* * *

West Duluth—At the West Duluth Baptist church, Grand avenue and Fifty-ninth avenue west, the pastor, Rev. H. A. Stoughton, will preach at 10:30 a. m., on "God's Commendation," and in the evening at 7:45 o'clock on "Strong As the Lord." At the evening service Miss Magdaline Buell of Eau Claire will sing "What Are These," by P. B. Brown. The Sunday school will meet at 11:45 a. m., Forrest Kent, superintendent.

* * *

Swedish Temple — At the Swedish Baptist temple, Twenty-second avenue west and Third street, services will be held at 11 a. m. and 7:45 p. m. The pastor, Rev. Swaney Nelson, has just returned from his vacation and will preach at both services, in the morning on "The Redeemed of the Lord," and in the evening on "Looking Unto Jesus." The Sunday school will meet at 9:45 a. m. and the Young People's society at 5 p. m. The choir will sing in the evening.

Congregational.

Pilgrim—At the Pilgrim Congregational church, Lake avenue and Second street, Rev. C. A. Thorp, pastor, morning services will be held at 10:30 o'clock, with the sermon by the pastor on "The Prodigal's Return." The Sunday school will meet at noon. The Thursday evening meeting will be held at 7:45. The musical program follows:

Morning.

Prelude—"Andante" .....
.....Arthur O. Anderson
Anthem—"Love Not the World"..... .....Sullivan
Solo—"Jesus Only" .....Rotoli
Miss Peck.
Offertory—"Prelude" .....Guilmant
Postlude—"Chorus in E Major Colburn
Soprano, Frances Woodbridge; contralto, Mrs. O. J. Larson; tenor, Leon Cooley; bass, H. G. Gearhart, and organist, Alice M. Olsen.

* * *

Plymouth—At the Plymouth Congregational church, Fifty-fourth avenue west and Bristol street, Rev. Paul S. Nweeya, pastor. There will be no preaching services the last two weeks of August. The Sunday school will meet at 11:45 a. m., Mrs. C. R. Keyes, superintendent.

Gospel Tent.

Sunday night, Aug. 24, will be the closing night of the present series of tent meetings on the corner of Thirteenth avenue east and Fourth street. The subject will be, "Christian Temperance." Hereafter services will be conducted every Saturday in the church at Tenth avenue east and Sixth street. The Sabbath school will meet at 10:30 a. m.; preaching, 11:30 a. m. Saturdays; preaching Sunday evening. B. C. Haak, pastor.

Evangelical.

St. Paul's — At St. Paul's German Evangelical church, Tenth avenue east and Third street, of which Rev. Paul T. Bratzel is pastor, services will be held as follows: Sunday school, 9:30 a. m., and public worship, 10:30 a. m., subject of sermon "Ingratitude Towards God"; English services, 8 p. m., sermon, "The Lessons of Suffering." The Y. P. S. will meet at 8:15 p. m. Wednesday.

Evangelical Association.

Hope Church—At the Hope church of the Evangelical association, Sixth avenue east and Fifth street the Sunday school will meet at 10 a. m. Rev. R. R. Werner, the pastor, will preach at 11 a. m. and 8 p. m.

Union Church.

Union — The services of the Union church are held in the K. P. hall, 118 West Superior street, Sunday morning at 10:45 and in the evening at 8 o'clock. B. V. Black is the pastor. At the morning service Rev. Mr. Black will preach on "The Ordinances." The Sunday school will meet at noon and Christian Endeavor meeting will be held at 7 p. m. The mid-week prayer and testimonial meeting will be held Wednesday evening in the hall at 8 o'clock. The subject of the evening sermon will be "Gossip."

Christian Church.

First—At the First Christian church, Twelfth avenue east and Fourth street, Rev. Ray E. Hunt, minister, the morning service will be held at 11 o'clock; theme of sermon, "The Way of Death." The Bible school will meet at 10 a. m. and the Young People's society at 7 p. m.

Orthodox Christian Science.

Orthodox—At the Orthodox Christian Science church, Oak hall building, room 107, Superior street and Second avenue west, services will be held at 10:45 a. m., the subject being "Riches." The midweek meeting will be held on Thursday evening at 8 o'clock. The church is open every afternoon except Sunday from 2 until 5 for a reading room and rest room.

Church of Christ Scientist.

First Church—At the First Church of Christ, Scientist, Ninth avenue east and First street, services will be held at 10:45 a. m. and 7:45 p. m., subject of the lesson, "Mind." The regular Wednesday evening testimonial meeting will be held at 8 o'clock. The reading room in connection with this church is located at 411 Alworth building and is open to the public daily except Sundays from 10 a. m. to 5 p. m.

Chapels and Missions.

Bethel — At the Bethel chapel the Sunday school will meet at 3 p. m. F. A. Marvin, superintendent, and in the evening a gospel service will be conducted by Rev. H. E. Ramseyer. On Wednesday evening Mr. Sedgwick will conduct the service and on Thursday afternoon at 2:30 o'clock the women's meeting will be held. A gospel service will be held at 8 p. m. Friday, led by H. E. Ramseyer.

* * *

Duluth Gospel—Old time Salvation meetings, conducted by Rev. Lyman Brough, will be held at the Duluth Gospel Mission, 102 Lake avenue south, every evening at 8 p. m., beginning tonight. Sunday services will be held at 11 a. m., 3 p. m. and 8 p. m. The subject Sunday afternoon will be "Sanctification as the Second Definite Work of Grace in the Heart," and in the evening, "Is There a Hell?"

* * *

Lakeside—At the Lakeside Swedish Sunday school mission, 916 Forty-seventh avenue east, the Sunday school will meet at 10 o'clock in the morning. Albert Stoltz is superintendent.

REX THEATER OWNERS ARE CONGRATULATED

Receive Letters From Duluth Citizens in Praise of Policy of New Amusement Resort.

The Brunswick Amusement company has received numerous letters of approval since the opening of the new Rex theater.

The following communication regarding "King Robert of Sicily" is from a citizen of Duluth: "I have just returned from the Rex theater where I saw your photoplay, 'King Robert of Sicily.'

"I am writing you to thank you and congratulate you for producing pictures such as this. In these days of fads and follies it is very seldom that we see really beautiful pictures. "The acting is very good and the setting must have cost thousands. Seldom do we hear applause after a picture has been shown, but the hand-clapping that greeted King Robert this evening was very loud and sincere.

"I may appear to you, perhaps, as a moral reformer, or at least eccentric, so I will add that I am just an ordinary office clerk who liked 'King Robert of Sicily' and who hopes to see more like it."

The above letter is only one of the many received. Children especially have written as they would to Santa Claus, stating their little likes and dislikes. This week they all told how much they enjoyed the biograph comedy, entitled "The Widow's Kids," and how they welcomed Maurice Costello in "A Faithful Servant."

The musical program for the feature, "King Robert of Sicily," at the Rex this week, is especially strong. The overture is a piano solo, depicting the church bells ringing and the the good impulses warring with the bad as King Robert wends his way to vespers. Another feature is Wagner's Pilgrims' chorus from "Tannhauser," as the Pilgrims return home from a visit to the pope. The Holy Week procession and its effect on King Robert is very much heightened by the singing of Granier's well-known solo, "Hosanna." Mrs. Runkel does this magnificently. The crowning feature of the picture is the duet by Miss Berry and Mrs. Runkel as the king, in humility, slowly wends his way to the church and into the chancel; this is "Holy Mother, Guide His Footsteps" and is a beautifully melodious number.

ST. LOUIS GRAIN MAN FOUND DEAD ON TRAIN

Verdict of "Accidental Death" Returned By Coroner's Jury.

St. Louis, Mo., Aug. 23.—James R. Lucas, wealthy grain broker, was found dead with a bullet hole in the right temple when a local Frisco train pulled into Valley Park, eighteen miles west of here, yesterday afternoon. The body was discovered in an upright position on the last seat of the coach by Conductor Tom Wallace. There was no other passenger in the car to tell whether Lucas had died by his own hand or that of another.

A coroner's jury returned a verdict of "accidental death." Members of the train crew swore they had seen him examining a new revolver shortly after the train pulled out of St. Louis.

BOY CAMPERS ARE RETURNING

Y. M. C. A. Party on Way Home From Sturgeon Lake.

The members of the boys' department of the Y. M. C. A., who have been camping at Sturgeon Lake, Minn., are expected back this evening. They have been in charge of Norman McLeod, secretary of the junior department, and John R. Batchelor and have evidently had a fine outing.

This is an annual event and is one of the chief features of Y. M. C. A. work here. Every year scores of boys take in this camping trip. This year there were eighty-six in the party.

CLAIM NEGROES HOLD $700,000,000.

Philadelphia, Aug. 23.—The National Negro Business league, in a resolution to the public, setting forth the achievements of the race during fifty years of freedom, states that the possessions of negroes in the United States amount to $700,000,000, exceeding the possessions of the white peasantry of Russia.

The address further states that while there were 4,500,000 negroes at the beginning of the Civil war, of whom 3,600,000 were slaves, the number has increased to 10,000,000; that only 30 per cent of the negroes are illiterate and that the race owns 30,000,000 acres of land, equal to the area of South Carolina.

The annual convention of the league ended with the re-election of Booker T. Washington as president for the fourteenth consecutive time.

DULUTH NORMAL SCHOOL WILL OPEN ITS FALL TERM TUESDAY SEPT. 2

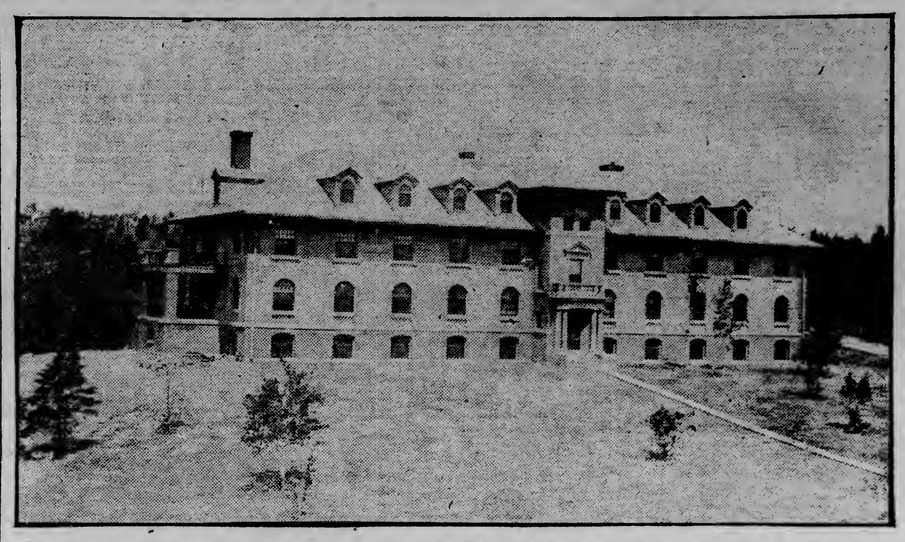

VIEW OF ONE OF THE NORMAL SCHOOL DORMITORIES AND PART OF THE GROUNDS.

Duluth's normal school will open its fall term, Tuesday, Sept. 2.

No feature of Duluth is more prominent to the incoming traveler by water than the buildings of the State Normal school which occupy the summit of one of the city's highest hills. The site is one of remarkable beauty; it commands a superb view of the lake and harbor. The campus of eight acres resembles the lawn of an English estate. It seems hardly possible that, only twelve years ago, it was covered with underbrush. The buildings are stately and substantial, and are well adapted to their purpose.

J. L. Washburn is the resident director of the normal school. To his judgment and devotion is due much of its success. The school is fortunate in the possession of a strong faculty at the head of which is Dr. Eugene W. Bohannon, the scholarly president. The department of psychology has atttracted the attention of educators by its unusual merit. Dr. Kline has taught this subject since the beginning of the school. During the past year, while he held a reesarch fellowship at Harvard, his work was successfully assumed by Dr. Butterworth. Dr. Kline will return this year, and Dr. Butterworth will leave to take charge of the department of education in the University of Wyoming. Other changes in the faculty have been caused by recent marriages of three teachers. Their positions will be filled by Miss Harriet Frances Glendon of Oak Park, Ill., Miss Elizabeth Catherine Porter of Evanston, and Miss Mildred Miller of Teachers' college, Columbia university, who will teach respectively domestic science, mathematics and kindergarten training.

Admission to the normal school is secured through either an eighth grade or a high school diploma. To graduates from the eighth grade is open a five-year course which comprises both the usual high school and the normal studies with latin or English electives as the student may desire. This is one of the most valuable courses given in the system of public instruction.

High chool graduates are offered a two-year course. In completing this or the five-year program already mentioned, the students are given a first grade certificate. This, after two years of successful teaching, is valid for life and authorizes the holder to teach in any grade of the elementary schools of the state. The value of such certificates has been enhanced by the rule of the state high school board which provides that, after 1916, no person not holding one shall be allowed to teach in the graded schools.

Those who are ambitious for a university degree will be interested in learning that, since the first grade certificate is equivalent to 60 of the 130 credits required for graduation from the college of education, they can do two years of their work at the normal school under the very best instructors and, as residents of the dormitories, at little more than half the living expenses it would cost them at the state university.

Special Courses.

Besides these regular courses leading to a first grade certificate, there are a two-year program for high school graduates who intend to teach kindergarten, and two courses, one of three years for eighth grade graduates and the other of one year for high school graduates, both of which lead to inferior diplomas. All students of the school are required to study household economy in order to acquire a working knowledge of housekeeping and homemaking. A special course in home economics is offered to normal school graduates and prepares them to teach this subject in the elementary schools.

In all the courses of the normal school, the tuition is free to those who sign the pledge to teach and is $30 a year to those who do not.

For students coming from outside the city, provision is made in the two spacious dormitories, Washburn and Torrance halls. For three years, Mrs. Bella Beard has been the preceptress of Torrance hall. Her efficient service has made of it a well ordered home for the girls. The rooms of both halls are large, well ventilated and well furnished. Each girl has her own bed and closet. Both dormitories possess laundries with all the modern appliances, which the girls are permitted to use on Fridays and Saturdays. The entire cost of board and room in the halls is $15 a month with a slight additional charge for corner rooms.

As it is the desire of those in charge of the school that the girls should be both comfortable and happy, the social life is in no way neglected. Mrs. Alexander Milne is the newly appointed dean. During the past summer, the girls enjoyed a clever representation of one of Louise M. Alcott's comic tragedies, a marshmallow roast in the glen nearby, various picnics and short lake and river trips which were especially interesting to those from the interior of the state. They were also entertained at three of the city's beautiful homes, and were made to feel warmly welcome by their hostesses. It is expected that during the coming year, the social life of the normal school girls will be in closer touch than heretofore with that of the city.

DULUTH YACHT IN LONG ISLAND SOUND

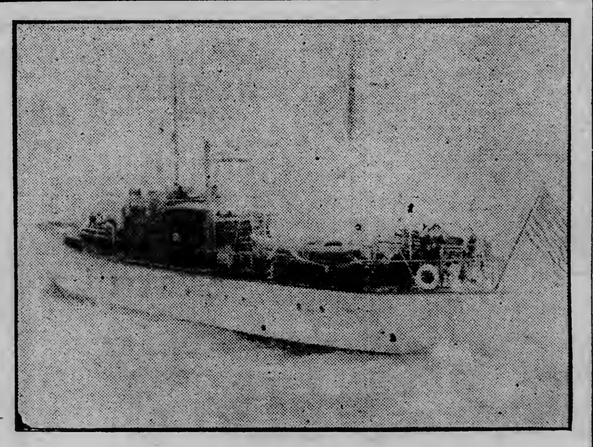

M. H. ALWORTH'S YACHT, ONEIDA.

This Picture Was Sent to The Herald By R. G. Bookhout of 47 West Thirtieth Street, New York—He Took the Picture From the Deck of the Excursion Boat Commander, in Long Island Sound, Aug. 7.

MEN WHO SPEND THEIR LIFE IN WOODS OF NORTHERN MINNESOTA

SUMNER PURVIS AND HIS CABIN.

An interesting band of men are the guides and trappers of Northern Minnesota.

It does not fall to the lot of every man who would like it, to have so much hunting and fishing that he tires of it, but that is the situation with the guides and trappers of Northern Minnesota.

Sumner Purvis is said to be one of the most widely known guides in America, for he has taken care of scores of people whose homes dot the map from coast to coast, and some even have come from across the pond to engage his services. It is claimed that he has a more complete knowledge of the trails between Duluth and Hudson bay than any other man alive.

A book could be written about the man and his adventures; and anecdotes of his narrow escapes from the animals of the forest are numerous. He lives in the midst of a region that is thickly populated with game and there are many lakes in the vicinity that are well stocked with fish.

He has a cabin in the woods near Tower where he makes his home.

SAVES 36 PER CENT ON NAVY CONTRACT.

Washington, Aug. 23.—A contract for 3,900 tons of armor plate for the newest American dreadnaught, now under construction, was awarded by the navy department yesterday to the Carbon Steel company of Pittsburg at $187,04 per ton, a reduction of 36 per cent under the last accepted bid for this material. The Carbon company, which heretofore has not sought a large government contract, and the Carnegie Steel company were the only bidders. The Carnegie bid was not made public.

Secretary Daniels attributes the saving of $378,261 to the government on this contract to the agitation in favor of establishing a naval armor plate factory. It has been the custom to divide contracts between all the bidders at the lowest figure submitted and all of the manufacturers have put in virtually identical bids. Real competition developed yesterday for the first time in years. This, however, will not interfere with Secretary Daniels' determination to press upon congress the government-owned plant plan.

$25,000 DEPENDS ON TEN HAIRPINS.

Dubuque, Iowa, Aug. 23.—Ten hairpins have been found among the ashes of the Sternweis barn, where one of the adult bodies was discovered after the fire which caused the death of five persons on Thursday at the Sternweis home, seventeen miles northwest of here. Possibility that the hairpins may have belonged to Mrs. Sternweis is being considered in the effort to determine which died first, Mrs. Sternweis or her husband. It was at first thought the body found in the barn was that of Sternweis, who, officers thought, killed his family.

The question which died first will settle the disposition of the estate. If the husband died first, the heirs of the wife will share about $25,000, or one-third of the estate. If the woman died first, her heirs will get none of her husband's property. Fixing responsibility for the deaths and fire also is involved in the identification of the body found in the barn. The body of one of the three children has not been discovered.

DELINQUENT GIRL BRIDE OF ACCUSED.

Los Angeles, Cal., Aug. 23.—Carol Mason, the 15-year-old girl who, after a mysterious disappearance from her home, was found last week in a lodging house at Hawthorne, a suburb, was married yesterday to Robert W. Burton, an automobile dealer of this city, who was arrested on a statutory charge after the girl had told her story to the police. Officers said the charges against Herman Haskamp, member of a wealthy family of Prince Rupert, B. C., also accused of a statutory offense against the girl, and Dr. Royal H. Crist, charged with having performed an illegal operation upon her, probably would be dismissed.

Burton was released from the county jail just before the ceremony.

INSIST GERMANY MUST HAVE EXHIBIT.

Berlin, Aug. 23.—The Hansas Bund, which has a membership of men in commercial and industrial walks of life exceeding 320,000, has issued a declaration in favor of participation in the Panama-Pacific exposition. It declares that letters received by it show that, in the leading business circles, it is the opinion that German participation would bring actual trade benefits to Germany.

Advertise in The Herald

Christian Endeavor Notes

The Christian Endeavor topic for study this week is "How I Have Proved Christianity and Seen It Proved," and the interesting feature of this topic is supposed to be messages from former and absent members of the various societies. The references are to be found in John iii, 25-36; xxi, 24-25.

Following are the services reported for Duluth:

First Baptist Society—This society, of which W. R. Hoeflin is president, meets at the church at 7 o'clock and is open to all young people of the society. Rev. Henry Remseyer of the Bethel will be the leader for this service.

First Christian Society—The services of the Christian society are held at the church, corner Twelfth avenue east and Fourth street, at 7 o'clock. Miss Ida Watson will be the leader this week.

Glen Avon Presbyterian Society—Miss Catherine Ingalls will be the leader for this society, which holds its services at Woodland at 7 o'clock.

Highland Presbyterian, Duluth Heights—Sunday evening at 7 o'clock this society holds its devotional services with Miss Flora Postal as leader. The regular topic will be used.

Westminster Presbyterian — Charles Towner is the new president of this society and he announces a special program for this week's service. The regular topic will be used for discussion under Mr. Towner's leadership.

County Farm Service—Under the regular schedule the Second Presbyterian society will have charge of this service taking the incline car at 2:30. Sunday, Aug. 31, the Westminster society will have charge.

The monthly executive committee meeting was held last Tuesday evening at the Y. M. C. A. The invitation of the Second Presbyterian society was accepted for the next quarterly rally to be held in September, at which time the report of H. A. O'Brien, delegate to the Los Angeles convention, will be given; also the annual election of officers will be held.

Endeavorers are asked to remember the inter-church council meeting Monday evening at 8 o'clock at the Y. M. C. A.

ON THE IRON RANGES

SOME FAST NAGS FOR COUNTY FAIR

Many Fast Steppers Already Entered for the Hibbing Meet.

Hibbing, Minn., Aug. 23.—(Special to The Herald.)—Many fast horses have already been entered for the races to be held during the county fair next week and already the followers of the race track sport are telling which one of the lot will carry away the high honors.

Hi Robert, Jr., and Bonnie Sim, the horses which carried everything before them at the Pennington county fair at Thief River Falls two weeks ago, are among the horses which have already arrived and are having workouts on the fair grounds track. Bonnie Sam is the horse which won the racing matinee held on the afternoon of the business men's picnic.

Horses Entered.

The horses which have already been entered for the races next week are:

American Boy, 2:09¼, black stallion pacer, sire not given, Doyle, Buhl.

Dolly Dimple, 2:13¼, black mare trotter, G. W. Gamble, Duluth.

Ladyhart, black mare pacer, P. R. Olston, Fargo.

Ashland Lockhart, black pacer, by Lockhart, J. A. Smith, Fargo.

Paderwiski, black stallion pacer, J. A. Smith, Fargo.

Maj. Gantz, black gelding pacer, by Iowa Sentinel, W. F. Sanderson, Sauk Center.

Nellie M., black mare pacer, by Coxswaine, John Bradford, Crookston.

Yip Bang, black stallion pacer, by Parade, J. A. Smith, Fargo.

Gordon W., color not given, J. C. Scott, Bemidji.

Hi Rober, Jr., black gelding pacer, by Hi Robert, K. Lehr, Thief River Falls.

Lew Ball, black gelding trotter, by Wilkesoneer, L. D. Goldberg, Duluth.

Kingsley, black gelding pacer, Wilkesoneer, William Randall, Duluth.

Jim Henderson, black gelding pacer, R. Kohrt, Hibbing, owner.

Jessie Mac, black mare pacer, P. R. Olston, Fargo.

Miss Caloon, black mare pacer, P. R. Olston, Fargo.

McClennan II, black gelding pacer, Dr. Charron, Rice Lake.

Lady Adrian, black mare pacer, by Dilton, F. Frazee, Rice Lake.

Army G, Black, mare trotter, by Idolf, J. A. Smith, Fargo.

Green Banisha, chestnut gelding pacer, J. Bradford, Crookston.

Belle Halmore, black mare pacer, J. Bradford, Crookston.

Bonnie Sim, black gelding pacer, Bonnie Stedman, Kearney Lhr, Thief River Falls.

Floretta Lockhart, black mare pacer, F. E. Phelps, Rice Lake.

Spooner Boy, chestnut stallion pacer, by Shamois, A. M. Bulton, Rice Lake.

Signal Hal, Louis Silf, Red Lake Falls.

Boy Prince, black gelding pacer, Miss Campbell, Duluth.

Grace Red, chestnut mare pacer, Redhart, J. A. Smith, Fargo.

Ben Butler, sorrel gelding pacer, B. M. Palmer, Courtenay, N. D.

Cathrene C., black mare pacer, A. T. Zalling, Courtenay, N. D.

RANGE COURT WORK STEADILY GROWING

Before Long Another District Judge Will Be Needed There.

Virginia, Minn., Aug. 23.—(Special to The Herald.)—Court business on the Range has increased to such an extent that attorneys and others are saying that it is only a question of time when there will be more work than one district judge can take care of.

The term of the court which commences next week will have 120 or more cases including the criminal on the calendar and probably many of these will have to be continued for want of time to have them tried. The courthouse at Virginia has two courtrooms, one of which has been used but little up to the present time and that for hearings on citizenship and on days when sessions of the probate court are held in Virginia, once each month.

TAKES NEW POSITION.

Coleraine Agricultural Teacher to Instruct at Jackson, Minn.

Coleraine, Minn., Aug. 23.—(Special t The Herald.)—A. G. Bovay, who has been in charge of the agricultural work in the Coleraine schools, left today for Jackson, Minn., where he will take charge of the agricultural school work. Mr. Bovay came to Coleraine fourteen months ago and the agricultural education movement has been given great impetus by his work. He is a graduate of the Michigan agricultural college.

VIRGINIA ENTERTAINS.

Hotel and Traffic Men Shown About Range City.

Virginia, Minn., Aug. 23.—(Special to The Herald.)—About thirty of the hotel men who have been in convention in Duluth came to Virginia, some by train and some by automobile yesterday and were guests of the city for the day. They were shown about the city, the lumber plant and the mines by a committee of local men directed by B. F. Smith, W. J. Markham and T. W. Lusk, representing Virginia's two largest hotels, the Fay and the Ormonde.

The city also entertained for a few hours in a like manner the freight and traffic men who came by way of the Missabe road on a special train arriving at 4. The party remained at Virginia until evening and went on to Hibbing and other points at the western end of the range before going back to Duluth.

Why Suffer with Corns and Bunions?

USE DR. GEO. P. COLLIER'S CORN AND BUNION SHIELDS with the healing salve, which instantly relieves pain. Price, 25c, with salve. For sale at all drug stores

Drug Stores handling Dr. George P. Collier's Corn and Bunion Shields: Orpheum Pharmacy, 201 E. Sup. St. H. E. Jeronimous, 503 E. 4th St. Smith & Smith, 101 W. Sup. St. Lyceum Drug Store, 431 W. Sup. St. W. A. Abbett, 205 W. Sup. St. Alfred Swedberg, 3 E. Sup. St. Alfred Swedberg, 2015 E. Sup. St. S. J. Nygren, 232 N. Cen. Ave., W. D. C. J. Erickson, 401 N. Cen. Ave., W. D. The Spencer Pharmacy Co., 402 Cen. Ave., W. D. Dr. Fred C. Bahr, 20 W. Sup. St.

HEADS COMMITTEE TO WELCOME MINING MEN

WILLIAM J. ARCHER, President of Virginia Commercial Club.

CHAIRMEN NAMED OF FAIR EXHIBITS

Meeting at Hibbing to Prepare for Next Week's Big County Show.

Hibbing, Minn., Aug. 23.—(Special to The Herald.)—An enthusiastic and well attended meeting of the St. Louis County Agricultural society members and boosters was held in the council chambers last evening at which chairmen were named for the committees to have charge of the various departments at the fair next week. The chairmen will select their own committees.

W. A. Dickenson, superintendent of the Meadowlands Experimental farm said that never before had such interest as is being shown this year been taken in the annual county fair. Mr. Dickenson travels throughout the county and says that he believes that seven out of every ten farmers will be present at the fair with their products, and to see what progress is being made by farmers from other parts of the county. This statement on the part of the superintendent means that the fair this year will be attended by no less than 15,000 farmers, there being about 20,000 in the county at the present time, a number greater than in any other county in the state of Minnesota.

Heads of Departments.

The chairmen who will have charge of the various department committees are: L. O. Kirby, amusements and musical; R. W. Swinnerton, agricultural features; Frank Ansley, live stock department; Rev. Frank Durant, women's department; Victor L. Power, reception committee; A. L. Egge, advertising.

A resolution was passed at the meeting requesting Mayor Victor L. Power, to issue a proclamation asking that all business places be closed on Thursday afternoon, the first day of the fair.

URSELLA'S LAST GAME.

Biwabik's Pitcher Will Make Final Twirl on Sunday.

Biwabik, Minn., Aug. 23.—(Special to The Herald.)—Range baseball fans will have the last opportunity to see "Rube" Ursella, Biwabik's crack pitcher in action in this section Sunday when he will pitch for the locals in the game to be played here at 3 p. m with the Virginia team.

Virginia and Biwabik have throughout the season played very close games, Biwabik getting a little the best of it, and Sunday's game should be a good game. The Biwabik team has made a very good showing and deserves the presence of every one interested.

"Rube" Ursella who has pitched for the Biwabik team throughout the season is to leave shortly for North Dakota. "Rube" has made a host of friends at Biwabik and elsewhere on the range and all regret very much to see him leave.

Since the games at International Falls, that team has been after him but whether he will decide to go is not known.

BREWERY DENIES EVER GETTING ICE.

Virginia, Minn., Aug. 23.—(Special to The Herald.)—The City Ice company claims it provided ice for a period of several weeks supposing it was selling to the Minneapolis Brewing company, house bearing the name of the brewing company and being driven by Mike Musselin.

The bill was sent to the brewing company and rejected on the ground that it had purchased no ice and knew nothing about the transaction. The municipal court decided in favor of the brewing company and the case was appealed to the district court.

Acquire Virginia Property.

Virginia, Minn., Aug. 23.—(Special to The Herald.)—Ala & Anderson have purchased the Guidlinger block at the northwest corner of Mesaba avenue and Walnut street, and will open a furniture store where now is a clothing store and a meat market. The property has a 50-foot frontage on Mesabe avenue and has been held at a valuation of $15,000.

Bury Mountain Iron Girl.

Virginia, Minn., Aug. 23.—(Special to The Herald.)—The funeral of Martha J. Ulander, aged 15, daughter of Michael Ulander of Mountain Iron, was held today with services at the Finnish hall at Mountain Iron and burial at Greenwood cemetery. The young girl was a victim of tuberculosis.

VIRGINIA WILL GREET VISITORS

Plans Completed for Entertaining Mining Institute People.

Virginia, Minn., Aug. 23.—(Special to The Herald.)—When the delegates and women attending the Lake Superior Mining Institute come to Virginia next Wednesday they will find preparations well made for their reception and entertainment. The mining men will have made the trip from Biwabik by automobile, visiting Gilbert and Eveleth and several of the big mines on the way, arriving at Virginia in the early afternoon, when the various mines of the Virginia district will be inspected and also the sawmill plant of the Virginia & Rainy Lake company.

Banquet in Elks Hall.

Arrangements are under way for a great banquet to be served at the Elks clubroom at 6:30. There will be the business meeeting with the addresses and the reading of papers on mining topics at the Roosevelt auditorium.

A general reception committee has been appointed of well-known members, with W. J. Archer, president of the Commercial club, as chairman.

CHISHOLM MAN IS CUT WITH BOTTLE

Two Men Accused of Making Assault Held in $1,000 Bail.

Chisholm, Minn., Aug. 23.—(Special to The Herald.)—As a result of a saloon fight Thursday evening in which Toney Raete was badly cut in the vicinity of the jugular vein, Domedendom Zedrek and Andrew Zedrek were held to the grand jury in $1,000 bail each and Toney Raete is held as a witness. The affair happened in Fogetti Bros.' saloon on lower Lake street and resulted from a dispute in which the three became engaged. Andrew Zedrek grabbed a beer bottle and, smashing the bottle, proceeded to gouge the rough edged instrument into the neck and on the head of Raete, who was overpowered by the two men and at their mercy until an officer placed the three under arrest. Thirty-one stitches were required to close the wounds and Raete was very weak from loss of blood. The two Zedrek brothers were unable to furnish bail and were returned to jail. They deny any knowledge of the scrap, being too drunk to realize what they were doing.

MANY WILL ATTEND.

Hibbing and Chisholm to Be Represented at Institute.

Hibbing, Minn., Aug. 23.—(Special to The Herald.)—Hibbing is to be amply represented at the Bear River Farmers' Institute to be held next Monday. At least ten automobile loads from this village will attend the institute. Twice this year Bear River has prepared for the entertainment of Hibbing parties and twice have been disappointed, and it is because of this reason that Hibbing business men are enthusiastic over the Monday event.

Chisholm is to be represented at the institute by a large number.

NEW CASHIER ON GRAND RAPIDS JOB.

Grand Rapids, Minn., Aug. 23.—(Special to The Herald.)—O. W. Leidman of River Falls, Wis., has been appointed cashier of the local station of the Great Northern railroad, succeeding Edward Rankin who was recently promoted to the general offices of the company in St. Paul. Mr. Leidman will move his family here.

FINE CHURCH CHOIR.

Singers in Chisholm Catholic Church Making Progress.

Chisholm, Minn., Aug. 23.—(Special to The Herald.)—Father Massia, who is filling the pulpit at the Catholic church during Rev. Fr. Schiffrer's visit in Europe, is making good progress with the new choir which has undertaken to train since coming here. Fr. Massia is well versed in music, being professor of music at the St. Paul seminary. Those interested in the new choir are Miss Anna Schweiger, Miss Nell Harrington, Mrs. George Anderson, Misses Margaret Gandsey and Margaret Grizcold as sopranos; Mrs. Martin, Misses Amy Schweiger, Mary Grizcold and Mary Gandsey as altos; O. J. Backman and Jake Osbolt tenors; George Blazing, C. L. Perry, John Jershe, Frank McShane and E. P. Hanbey as basses. Special music is being rendered at mass and at the Sunday services.

Deny Plaintiff's Claim.

Virginia, Minn., Aug. 23.—(Special to The Herald.)—The Roberts-Kingston company, contractors and mine strippers have answered the suit commenced by James McKay asserting that nothing is due the plaintiff and furthermore that $565 is due the defendants from McKay. McKay furnished heavy chains for use on steam shovels which the defendants claim did not give value and service and would not do the work which was required and hence the loss. The case is one for a jury at the term of court to commence next week.

The Perfect Baby Of The Future

A Simple Method That Has a Wonderful Influence upon The Future Infant.

Too much cannot be said for a wonderful remedy, familiar to many women as Mother's Friend.

It is more eloquent in its action than all the health rules ever laid down for the guidance of expectant mothers. It is an external application that spreads its influence upon all the cords, muscles, ligaments and tendons that nature calls into play; they expand without pain, without strain.

Mother's Friend must, therefore, be considered as a direct influence upon the character and disposition of the future generation. It is a conceded fact that, with nausea, pain, nervousness and dread banished, there is stored up such an abundance of healthy energy as to bring into being the highest ideals of those who fondly theorize on the rules that insure the coming of the perfect baby.

Mother's Friend can be had of any druggist at $1.00 a bottle. It is prepared by Bradfield Regulator Co., 239 Lamar Bldg., Atlanta, Ga. Write them for an instructive book to expectant mothers.

ELY JOTTINGS.

Current Happenings Gathered in the Vermilion Range City.

Ely, Minn., Aug. 23.—George Hosking has sold his property to Dan Masnik. Masnik will tear down the old saloon on Harvey street, remove the lumber to another part of the town and erect a dwelling house for himself.

Harry Williams is visiting with his uncle and aunt, Mr. and Mrs. Henry Smith.

Mr. and Mrs. E. Morcom were Ely visitors this week attending the funeral of their nephew, Emmett Coffey.

Mr. and Mrs. James Tonkin arrived home Tuesday from Buffalo, where they have been spending their honeymoon and left for a two weeks' trip on the lakes.

T. W. Short is expected here today from Toronto. Mrs. Short is already here, staying with her uncle, John Nankervis. The Shorts expect to make their home in Ely.

Mr. Mapson, pastor of the Presbyterian church, is spending his vacation in Duluth.

Mr. and Mrs. Englund are in Ely renewing acquaintances. They came to make arrangements for the removal of their furniture to Aurora. Mr. Englund has been engaged by the school authorities as science teacher.

The postponed M. E. Sunday school picnic will take place next week.

Miss Kallas and Mr. Johnson were married at Miss Kellas' home in St. Cloud Wednesday. Miss Kellas was one of the Lincoln school teachers here for the last two years. Mr. and Mrs. Johnson intend making their home in Winton.

The funeral of Wilson Mills, who was drowned in Found lake, took place from the Laine undertaking parlors Thursday. Mr. Kuvomaki officiated.

J. W. Jones left today for a visit with his sister, Mrs. James Prout of this city, at Minneapolis. Mrs. Prout has been taking a course at one of the sanitariums there.

Miss Wilmet Petherick is visiting her sister, Mrs. James Trezona, in Eveleth.

Evan Dascaloff, who was injured in the Section 30 mine, has returned to work after being in the Shipman hospital for three weeks.

Little John Nickolass is improving after two operations for appendicitis.

The Stidd family is visiting with the Emorys in Duluth.

BOVEY BRIEFS.

Bovey, Minn., Aug. 23.—(Special to The Herald.)—Harry Weinstien of Duluth came to Bovey Thursday.

Sheriff Riley was here from Grand Rapids Wednesday.

Rev. Father O'Gorman preached his farewell sermon in St. Patrick's church last Sunday and will soon leave for Brooklyn, N. Y., where he will make his home.

The Kelly lake base ball team will play Bovey next Sunday on the home grounds.

Miss Williams, formerly assistant postmistress, has again taken a position in the local office.

Clarence Bellanger came up from Superior for an over-Sunday visit with his mother and sister.

Herman Westerland left last week for Wahpeton, N. D.

Charles Weston of Grand Rapids was in town Wednesday.

Charles Anderson of Duluth transacted business in Bovey this week.

Mrs. John Griffin is visiting at the home of her parents in Grand Rapids this week.

Charles Peterson of Cuyuna made a business trip to Bovey this week.

Rev. W. O. Garrett of the Presbyterian church held services at the Hotel Fitger corner last Sunday evening. A large number gathered to enjoy the out door service.

GRAND RAPIDS NOTES.

Grand Rapids, Minn., Aug. 23.—(Special to The Herald.)—Mrs. Ralph Lane has returned from a six weeks' visit in Red Lake Falls.

Mrs. M. A. Wright and daughter, Miss Margaret, are at home from a ten days' stay in Duluth.

Judge and Mrs. Clarence B. Webster are at home from their honeymoon, spent at Isle Royale.

Stanley McMahon is enjoying a ten days' vacation trip to Miles City, Mont.

Mrs. C. C. Peterson has gone to Stillwater, the old home of the Petersons, and will be the guest of friends for the next two weeks.

Miss Katherine Sutherland has been entertaining Miss Doris Alexander of Duluth for a few days.

Miss Jeanette Kinney, chief operator at the local telephone exchange, is spending her annual vacation with her sister, at the home of the latter in Keewatin.

Mrs. K. C. Lent goes to St. Paul Monday for a ten days' business and pleasure trip.

Mr. and Mrs. C. F. Cordoff have returned to their home in Minneapolis after a week's visit with Mrs. Cordoff's brother and wife, Mr. and Mrs. C. E. Aiken.

Miss Clarissa Clay left today for Lincoln, Neb., where she will enter the University of Nebraska for the coming year.

Miss Edith Ressler went to Duluth Friday, and will be a student at the state normal school for the coming year.

Senator and Mrs. D. M. Gunn have had as their guests at their Wolf Lake lodge, during the past week, the Misses Ethel Hardy of St. Paul and Helen Weis of Le Sueur.

Mrs. E. C. Kiley gave a charming 500 party at her home Tuesday afternoon. Three tables were in play, and the guests included Mrs. Will Becker, Mrs. W. C. Gilbert, Mrs. W. P. Nisbett, Mrs. T. R. Pravitz, Mrs. George F. Kremer, Mrs. H. L. Spencer, Mrs. A. J. McGuire, Mrs. E. J. Farrell, Mrs. L. M. Bolter, Mrs. I. D. Rassmussen and the hostess. After the playing a dainty lunch was served.

Larger Bond Majority.

Grand Rapids, Minn., Aug. 23.—(Special to The Herald.)—Seven of the eleven missing precincts in the road election, Monday, sent in returns today, adding 142 more votes to the majority in favor of the issuance of the $300,000 worth of road bonds.

Woman Denied New Trial.

Grand Rapids, Minn., Aug. 23.—(Special to The Herald.)—Judge Stanton has denied Mrs. Anna Jones of Deer River a new trial for alleged violation of the liquor laws.

Reduce Fat by Eating Delicious Confection

(From Journal of Hygiene

Neglected obesity is bound to produce physical weakness and various disturbances liable to culminate in distressing diseases, chief of which are affections of respiration, heart, nerves and kidneys. Stout persons who would prevent these contingencies, recovering their normal weight and proportions, can adopt no better plan than the daily eating of a certain candy drop which is as palatable as it is effective, known as the "boranium jujube."

This unique and simple method originated in Germany, where corpulency is so common and where so many notable discoveries have been made in medicine and science. The jujubes, which may be found in any drug store, should be taken one after each meal and one at bedtime. The new treatment is recommended not only because of the certainty of results, but because it causes no ill effect, and also because it requires no self-punishment. Adv.

DULUTHIAN HURT AT HILL CITY, MINN.

Hill City, Minn., Aug. 23.—Eugene Vleu, a boilermaker in the employ of the Gogebic Boiler works of Duluth, who has been here making repairs on one of the M. H. C. & W. Ry. boilers, ruptured an artery in his arm by a fall Wednesday evening and was badly injured. He was taken to Duluth Thursday.

ACCUSED BY WIFE OF BEING PANDERER.

Oshkosh, Wis., Aug. 23.—Thomas McCarthy was arrested here yesterday in a charge of pandering, preferred by his wife. She alleges McCarthy has been following her around the country and finally located her here on Wednesday, when he renewed his demand for money. McCarthy will be prosecuted under the Mann act.

OFFICIAL MAP OF THE WEATHER

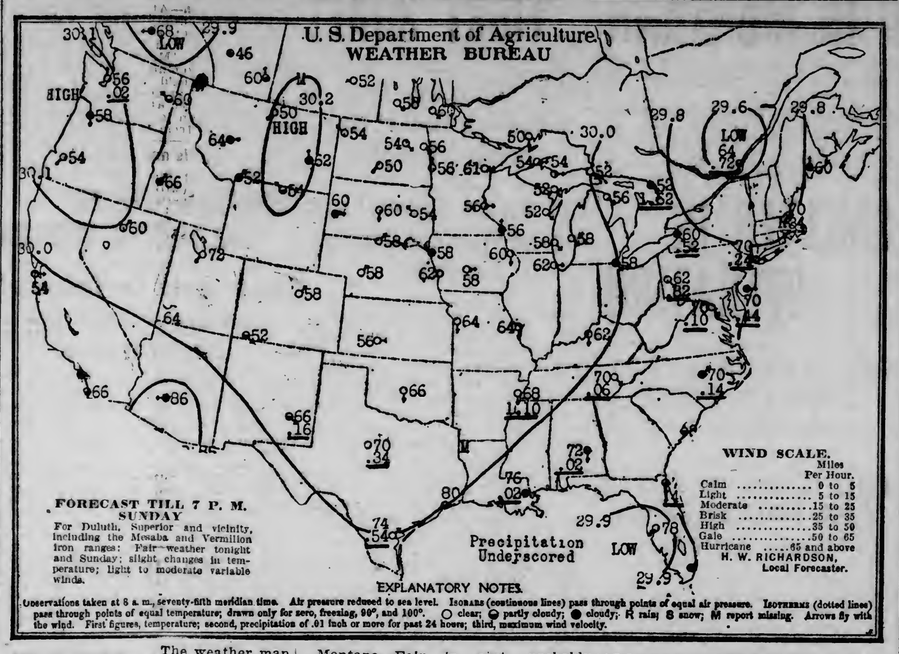

FORECAST TILL 7 P. M. SUNDAY

For Duluth, Superior and vicinity, including the Mesaba and Vermilion iron ranges: Fair weather tonight and Sunday; slight changes in temperature; light to moderate variable winds.

EXPLANATORY NOTES.

Observations taken at 8 a. m., seventy-fifth meridian time. Air pressure reduced to sea level. Isobars (continuous lines) pass through points of equal air pressure. Isotherms (dotted lines) pass through points of equal temperature; drawn only for zero, freezing, 90°, and 100°. ○ clear; ◑ partly cloudy; ● cloudy; R rain; S snow; M report missing. Arrows fly with the wind. First figures, temperature; second, precipitation of .01 inch or more for past 24 hours; third, maximum wind velocity.

FAIR

The weather man is doing very well, thank you. The reason? There are no conventions going on just now. However, Duluth people and hundreds of tourists are enjoying the prevailing conditions. Fair weather is predicted also for tonight and tomorrow.

Fair weather prevailed a year ago today.

The sun rose this morning at 5:16 and it will set at 7:05 this evening, giving thirteen hours and forty-nine minutes of sunlight.

Mr. Richardson makes the following comment on weather conditions:

"Cooler weather prevailed throughout Kansas, Missouri and adjoining states, but temperatures in the 90s occurred over the extreme South and the Far West. Light to heavy showers fell during Friday or last night over Eastern and Southern states. Conditions favor a continuance of fair weather in St. Louis and Douglas counties during the ensuing thirty-six hours."

General Forecasts.

Chicago, Aug. 23.—Forecasts for twenty-four hours ending at 7 p. m. Sunday:

Wisconsin, Iowa and Minnesota—Fair tonight and Sunday; not much change in temperature.

Upper and Lower Michigan—Generally fair tonight and Sunday.

North Dakota—Fair tonight and probably Sunday; warmer in west portion tonight.

South Dakota—Fair tonight, with warmer in northeast portion; Sunday increasing cloudiness.

Montana—Fair in east, probably showers in west portion tonight or Sunday; warmer in northeast portion tonight.

Upper Lakes—Light to moderate variable winds and fair weather tonight and Sunday.

The Temperatures.

Following were the highest temperatures for twenty-four hours and the lowest for twelve, ending at 7 a. m. today.

	High	Low
Abilene	96	68
Alpena	74	52
Atlantic City	76	68
Baltimore	78	68
Battleford	78	48
Bismarck	84	50
Boise	90	54
Boston	76	68
Buffalo	76	60
Calgary	82	46
Charleston	82	74
Chicago	74	60
Corpus Christi	86	74
Denver	82	58
Des Moines	76	56
Devils Lake	76	50
Dodge	80	54
Dubuque	72	56
DULUTH	72	54
Durango	78	52
Eastport	66	54
Edmonton	80	50
Escanaba	82	64
Galveston	86	78
Grand Forks	78	54
Grand Haven	68	..
Green Bay	70	50
Hatteras	80	76
Havre	86	50
Helena	88	64
Houghton	68	50
Huron	80	52
Jacksonville	84	72
Kamicops	90	66
Kansas City	82	62
Knoxville	78	68
La Crosse	74	54
Louisville	82	60
Madison	70	54
Marquette	60	50
Medicine Hat	84	50
Memphis	90	66
Miami	74	..
Miles City	90	56
Milwaukee	72	50
Minnedosa	70	52
Modena	84	62
Montgomery	90	72
Montreal	66	..
Moorhead	78	54
New Orleans	92	76
New York	74	66
North Platte	92	66
Oklahoma	88	64
Omaha	78	60
Parry Sound	68	50
Phoenix	104	84
Pierre	84	58
Pittsburg	78	58
Port Arthur	70	44
Portland, Or.	88	58
Qu'Appelle	76	48
Raleigh	80	68
Rapid City	90	58
Roseburg	96	54
Roswell	86	64
St. Louis	82	64
St. Paul	82	56
Salt Lake City	94	72
San Diego	78	68
San Francisco	62	54
Sault Ste. Marie	68	46
Seattle	82	56
Sheridan	90	52
Shreveport	92	..
Sioux City	80	..
Spokane	92	60
Swift Current	76	42
Tampa	90	74
Toledo	78	56
Valentine	..	56
Washington	76	66
Williston	82	50
Winnemucca	92	60
Winnipeg	72	54
Yellowstone	82	50

New Styles

NOW READY

Uncommon things—extremely desirable models—now ready.

Inspection Invited.

George A. Gray Co

CHISHOLM EAGLES PLAN GREAT SUNDAY.

Chisholm, Minn., Aug. 23.—(Special to The Herald.)—Eagles from all over the range are expected to flap their wings towards Chisholm tomorrow for the big barbecue to be given here. Already assurances are at hand that members of the order from Hibbing, Virginia, Eveleth and other range points as well as many from Duluth and Superior, will be on hand for the big doings. Automobiles will meet visitors at steam and electric trains and bear them to the barbecue grounds. Two bands will discourse music all day. There will be various athletic stunts including a tug of war. The carcass of a big steer and many sheep, hogs and other animals are to be roasted on spits and the barbecue will be served with the usual trimmings by twenty-five waitresses. In case of rain preventing Sunday's big event, the barbecue will be pulled off Sunday, Aug. 31

Plan Good Roads Evening.

Grand Rapids, Minn., Aug. 23.—(Special to The Herald.)—The boosters' club announced it will have a "good roads" evening in the high school hall on the evening of Sept. 4, and C. C. Peterson, secretary, will ask the state highway commission to send an expert.

Virginia Church Solo.

Virginia, Minn., Aug. 23.—(Special to The Herald.)—Miss Sarah Hurd of Chicago, who has been for several weeks in Virginia visiting with her sister, Mrs. J. G. Watt, North Central avenue will sing "Ave Maria" as a solo at the Methodist church Sunday evening.

Summoned to Faribault.

Chisholm, Minn., Aug. 23.—(Special to The Herald.)—Mrs. W. R. Schmidt received a telegram late Thursday evening that her mother, Mrs. Schappe, of Faribault was dangerously ill and her presence was immediately requested. Dr. and Mrs. Schmidt left Friday for Faribault.

Jacob Penttila's Funeral.

Eveleth, Minn., Aug. 23.—(Special to The Herald.)—The Finnish Lutheran church was crowded at 2 p. m. yesterday for the funeral of Jacob Penttila, the pioneer Virginia and Eveleth merchant, who died at his home here Wednesday evening, aged 62. Rev. Peter Keranen officiated.

Instructing Railroad Men.

Virginia, Minn., Aug. 23.—(Special to The Herald.)—C. G. Hubbell, train rules instructor of the Duluth, Winnipeg & Pacific road, who has been conducting examinations here at the old library for the past week for the benefit of the employes of the McKenzie-Mann line, expects to complete the work by the first of next week.

Former Eveleth Couple Wed.

Eveleth, Minn., Aug. 23.—(Special to The Herald.)—Local friends of Richard I. Sampson, formerly of the office force of the Fayal mine here, have been advised that he was married in Seattle, Aug. 10 to Miss Helen Mar Miller, formerly a local teacher.

FUNERAL OF T. H. HAWKES

Services Will Be Held at the Residence Monday Afternoon.

The funeral of Theron H. Hawkes, who died suddenly yesterday morning, will be held Monday afternoon at 2 o'clock from the residence, 210 Sixteenth avenue east. Rev. Charles N. Thorp, pastor of Pilgrim Congregational church, will officiate. The following will be pallbearers: C. A. Duncan, E. D. Field, W. M. Prindle, W. W. McMillan, Albert Baldwin, W. G. Hegardt.

Mr. Hawkes' sudden death was a great shock to his friends. He had been around the city as usual Thursday; Friday he was dead. He was one of the oldest members and a deacon in Pilgrim Congregational church and was personally known to every person worshiping there. His business acquaintance was wide in real estate and insurance circles, with which business he had been identified for thirty years. He was a member of the firm of W. M. Prindle & Co., in charge of the insurance branch of the business.

ARTIST DIES IN SPOKANE

Feodor Von Luerzer Was Resident of Duluth for Many Years.

Lived in Royal Forest and Was Friend of Crown Prince as Youth.

Duluth friends of Feodor von Luerzer, who lived in Duluth over twenty years and left five years ago for the West, learned today of his death last Tuesday at Spokane, Wash. Acute pneumonia was the cause of death. Mrs. von Luerzer and two children, a boy of 8 years and girl 4 years old, survive.

Herr von Luerzer was widely known during his residence in Duluth. He was a naturalist, a student and an artist. In scores of Duluth homes there are landscapes with "von Luerzer" in the corner. He never attained great fame as a painter, but his work had intrinsic merit. While it brought him no great material return, he received recognition wherever he was and had the satisfaction of appreciation.

Lived in Royal Forest.

Herr von Luerzer had an interesting history. He was born fifty-nine years ago near Salzburg, Austria, where his father was chief royal forester in the most extensive of the royal forests of Austria. His childhood was spent in the forest environment. He attended the schools at Salzburg and obtained a good classical education, but he obtained his greatest education in the forests and his father's lodge. He was trained to succeed his father as royal forester, but though his was a deep student of natural history and loved the forests, his inclinations ran more to art than to the material value of his knowledge of forestry.

In his youth he was a friend of the young crown prince of Austria, who later died under mysterious circumstances before he attained the crown. Von Luerzer was his companion and guide on the hunt in the Salzburg forest.

Von Luerzer came to the United States in 1885 and after a year in the East came to Duluth, where he made his home until 1903. He lived by his art, and though his living was sometimes precarious, he never thought of abandoning his painting for some more lucrative work. He gained recognition after a time and many of his paintings were purchased by Duluth people and now adorn the walls of their homes.

About ten years ago Herr von Luerzer married Miss Ella Brautigan, a daughter of A. Brautigan, who for many years conducted a coffee garden on the lake shore, near the present site of C. A. Congdon's residence. She, with her two children, survive.

Herr von Luerzer was particularly attracted to the forests of Northern Minnesota as a subject for his painting. He turned from the woods scenes at times to other subjects, but his best work was done in the forests.

I. W. Agitators Held.

Minot, N. D., Aug. 23.—Eleven persons arrested during the riot resulting from attempts of Industrial Workers of the World to hold a street meeting last Wednesday night, appeared in court late yesterday and were bound over for trial at the October term of the county court. Only Mrs. Alice Parish and Carl Berg, the Socialist, were able to furnish the required $2,000 bonds each, and the others were returned to jail.

Falls Into Well—Drowns.

Langdon, N. D., Aug. 23.—(Special to The Herald.)—Andrew Brady's body was found in a well near Olga. A postmortem disclosed that death was due to heart disease and not to drowning. He had been in ill-health for some time and while alone had evidently gone to the well for a drink and died of heart disease, the body then falling into the well.

New Braham Bank Opens.

Braham, Minn., Aug. 23.—The Braham State bank opened its doors yesterday with a capital and surplus of $15,000. The officers are John Runquist, president; A. G. Johnson, vice president, and Fred C. Falk, cashier.

Admiral Dies of Injuries.

Pola, Australia, Aug. 23.—Admiral Count Von Wellenburg, of the Austrian navy, is dead as the result of injuries received Thursday by the bursting of the breech block of a 65-centimeter gun which was being tested.

Lightning Destroys Barn.

Sheldon, N. D., Aug. 23.—(Special to The Herald.)—Frank Nagel's large barn was struck by lightning and burned with 1,700 bushels of wheat, and 2,000 bushels of oats. All the horses and cattle were rescued.

STATE TAX ON COPPER IS PROPOSED IN MONTANA

Committee Now Drafting Bill for Submission to the People.

Trouble Among Electrical Workers Will Not Extend to Mines.

Butte, Mont., Aug. 23.—(Special to The Herald.)—A new movement has been started with the object of placing a state tax on copper. Some effort was made in this direction at the session of the legislature last winter, but the opposition was so strong that those favoring the scheme dropped it. Since that time the promoters of the proposition have been actively at work, and now an organization known as the State Non-Partisan Direct Legislation league has taken the matter up. A committee of this organization has been in consultation for several days with the idea of drafting a bill which is to be submitted to the people, and while nothing of a definite character will be given out just now, it is asserted that a measure has been agreed on, and also the size of the license fee to be exacted. One of the committee said that should the people initiate the bill, it was hoped to raise about $350,000 a year by the tax when copper was selling at 15 cents a pound, and proportionately less than that amount when the red metal was selling at a less price. Former United States Senator Joseph M. Dixon is a member of the committee, and while nothing definite will be given out by him, he is said to strongly favor the tax. The movement is said to be one directly aimed at the Amalgamated Copper company and has only political motives back of it.

Just how the people of the state will treat such a measure a year and a half from now it is difficult to say. However, there is this to be said, it is more than probable that the company will make every effort to defeat such a measure. Paying the highest wages in the country today, the Amalgamated company, with copper selling at higher than 15 cents a pound, cannot put the metal on the market much under 10 cents a pound, and should an additional tax of upwards of a quarter of a million dollars a year be added to the cost of the production, it is pretty hard to see where the dividends are going to come from, as at the present time the Anaconda company, from which the Amalgamated derives its revenue, is not much more than earning the present dividend rate.

Barnes-King.

The official July report of the Barnes-King company is somewhat of a disappointment. The tonnage showed an increase over that of June of from 3,687 to 4,381, or a total increase of 694 tons. Much of the ore taken, however, was of lower grades, bringing the average net bullion returns down to $7.33 per ton as against $9.60 per ton in June. The gross earnings for July were $32,113.49 as against $35,387.14 in June, a decrease of $3,276.65, at the same time the mill and mining expense figured at $3.56 per ton, increased from $12,904.50 in June to $15,335.50 in July, an increase in this cost item of $2,429. This made a net loss in profits for the month of July as compared with the month of June of $5,705.65. It now looks as if it will be November before the property is entirely paid for. The balance still due after making the payment for July is $41,544.14. Supt. McGee reports that all work at both the North Moccasin and the Piegan-Gloster is progressing satisfactorily. At the North Moccasin mine the raising in the Santiago shaft continues and about half the distance is now completed. As soon as the work there is finished it will make a great saving in the distance that the ore has to be transported underground. Mining operations will be carried on through the old Santiago shaft and the long underground tramming will be no longer necessary. The addition to the Barnes-King mill equipment is about completed and as soon as the additional machinery is received and installed this work will be complete. At the Piegan-Gloster the tunnel at the east end of the property is being extended, but no ore developments have as yet taken place.

Mines Not Affected.

Some reports have been circulated in the East to the effect that the trouble among the electrical workers in this city might spread to the mines and cause a shutdown. There is not the least possible chance. The electrical workers employed at the Anaconda company mines will not be asked to leave their work so long as they confine their work to looking after the wires directly connected with the mines. The Electrical Workers' union passed an order exempting the men employed at the mines, and therefore they did not quit work and will not. However, if a break should occur in the big wires carrying the electric current to the properties it is yet questionable whether the linemen would make the necessary repairs.

Stewart.

M. W. Bacon, the Western manager of F. Augustus Heinze's interests, says that the shipments of the Stewart property average 15,000 tons a month and that the working force consists of 275 men. Mr. Bacon understands that the celebrated apex mining suit between the Stewart and Ontario Mining companies will come up on appeal before the United States supreme court in December. The body of ore claimed by both companies is conservatively estimated at $1,000,000. The annual meeting of the Stewart company is to be held on Aug. 29, and F. Augustus Heinze is expected to be present. Mr. Bacon declined to express any opinion as to the action of the directors in regard to a dividend. However, there is a report which comes from a good authority that a dividend of 10 cents a share will be declared. The last dividend was ordered on June 15 and was for 10 cents a share. There is no question that the company can well afford to pay another dividend of 10 cents a share if the reports given out as to the earnings of the company are correct.

Tungsten Ore.

A number of capitalists have decided to ascertain the value of a large body of tungsten ore said to exist in the southwest portion of the Radersberg district. It is said to be in quartzite form and a tunnel is being run to determine the extent and value. It has long been known that tungsten ore occurs in the quartzite belt, but up to the present time no organized effort has been made to determine its commercial value.

North Butte.

The Granite Mountain shaft of the North Butte company is now down to a depth of 2,600 feet, where a station is being cut and connection made with the Speculator shaft. In the course of a week sinking will be resumed and the 2,800-foot mark will be reached about the latter end of October, where a station will be cut and connection made with the 2,800-foot level of the Speculator, which is the lowest level.

Anaconda's Output.

All the mines of the Anaconda company have somewhat increased their output and the present indications are that the production this month will show an increase of at least 1,000,000 pounds as compared with July. The Washoe smelter is receiving about 12,000 tons of ore every day and it is all being handled, showing that the improvements increased the capacity as well as lessened the cost of treatment.

Pilot Butte.

The Pilot Butte company is cross-cutting on the 1,800 and 2,000-foot levels and on the latter a fine body of ore is reported to have been opened up, but the exact extent has not yet been determined. No effort will be made to do any shipping until a large body is blocked out. Supt. Sheehan says that the ore run will average 6 per cent, with fair silver values.

SMELTER IN OPERATION

Calumet & Hecla Has Sufficient Ore for Smelter Until Sept. 1.

Total Output of District Nearly 5,000,000 Pounds Under Normal.

Houghton, Mich., Aug. 23.—(Special to The Herald.)—The strike situation in the Lake Superior copper district is improving very slowly, viewed from the standpoint of the mine operators, and to the striking mine workers offers little or no promise of an early and favorable settlement. The operators determined not to recognize the Western Federation of Miners, and the labor leaders are equally determined that a recognition, above all else, shall be given. The Calumet & Hecla Mining company is daily adding to its working forces and now claims to have about 4,000 former employes enrolled for work at the various properties under the domination of the company. Operations in its own mines on the conglomerate and Osceola amygdaloid started on a small scale about ten days ago, and the first shipment of rock from the mine went forward last Tuesday, when twenty cars, about 1,000 tons of rock, were sent to the stamp mills. The company has five shafts in commission, four on the conglomerate and one on amygdaloid. The smelter has been in operation continuously, and there is here sufficient mineral on hand to keep the furnaces supplied until about Sept. 1, by which time it is hoped to have the mines and mills of the company again in service, producing regularly though very likely far under capacity. The Champion and the Superior mines, too, have resumed operations on a small scale, and the Quincy is expected to make an attempt at production before the end of the present month. There have been no disorders of consequence with the exception of the "Seeborville affair," in which two men were killed and two others seriously wounded in resisting the attempts of the sheriff's deputies to make an arrest. The deputies involved in the killing have been arrested and are now languishing in jail, charged with murder. The victims of the shooting were buried last Sunday, with about 4,000 men, women and children in line at the funeral.

Output Much Reduced.

As a consequence of the present labor strike, which had its beginning July 23, all companies with the exception of the Victoria Copper Mining company, are unable to report a full month's production, and the total output of the district is therefore nearly 5,000,000 pounds under normal, the total outturn for the month of July being estimated at 13,200,000 ponds fine copper, which compares with an estimated production of 16,763,551 pounds of fine copper in June, 1913, and 17,905,387 pounds fine copper produced in July a year ago. Production in detail follows:

Company.	Pounds.
Ahmeek	1,020,000
Allouez	398,000
Baltic	950,000
Calumet & Hecla	3,640,000
Centennial	194,000
Champion	1,200,000
Franklin	35,000
Isle Royale	342,000
Lake	70,000
Mass Cons	120,000
Mohawk	600,000
Osceola	1,216,000
Quincy	1,210,000
Superior	306,000
Tamarack	476,000
Trimountain	450,000
Victoria	140,000
Winona	160,000
Wolverine	453,000
Miscellaneous	120,000
Total	13,200,000

White Pine.

The White Pine Copper company, a Calumet & Hecla subsidiary, continues actively engaged in development work, undisturbed by the labor strike owing entirely to its isolated position, in the Porcupine mountains, far removed from civilization that denies the worker the right to labor. Three shafts have been opened in this property, the two deepest being slightly over 700 feet, in what is generally known as the Nonesuch conglomerate lode. Drifting is in progress on several levels, and other openings in the form of upraises and winzes are being driven in copper ground of uniform richness and altogether high value. The vein, which has been described several times in this letter, carries a width of about five feet. The copper content is unusually high, frequently running up to and exceeding 10 per cent copper, and will probably be made to yield an average of 25 to 50 pounds of fine copper per ton of rock milled, despite the fact that much of the mineral is in the form of tiny flakes and difficult of recovery. A careful study of the nature of this rock has been made by the Calumet & Hecla metallurgist, and a method calculated to give a satisfactory extraction of its mineral contents has been devised, though the process has not been tried beyond an experiment.

SHAFT TO BE SUNK 1,000 FEET DEEP

Much Money Will Be Expended on Butte& Zenith City.

Butte, Mont., Aug. 23.—Manager Charles Newton, who recently returned from the East, where he had been in the interest of Butte & Zenith City, states that the shaft will forthwith be sunk to a depth of 1,000 feet. Crosscuts were run on the 500-foot level and developments there have encouraged the management to the extent that the company will spend considerable money in the effort to prove the theory that a mine lies beneath the collar of the shaft of Butte & Zenith.

CHICHESTER'S PILLS
THE DIAMOND BRAND.
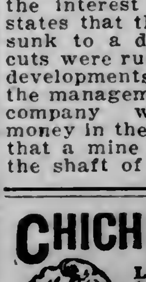
Ladies! Ask your Druggist for Chi-ches-ter's Diamond Brand Pills in Red and Gold metallic boxes, sealed with Blue Ribbon. Take no other. Buy of your Druggist. Ask for CHI-CHES-TER'S DIAMOND BRAND PILLS, for 25 years known as Best, Safest, Always Reliable
SOLD BY DRUGGISTS EVERYWHERE

SINKING ITS FIRST SHAFT

Judson Company Busy in Mastodon Field of Menominee Range.

Two Steam Shovels Loading Ore From the Chapin's Stockpiles.

The Judson Mining company, in which E. J. Longyear of Minneapolis and Joseph Sellwood of Duluth and their associates are the moving spirits, is sinking the initial shaft on its property in the Mastodon field of the Menominee range, the scene of the most notable of the recent discoveries of iron ore in the Michigan districts. In addition, the company is erecting mine buildings and a group of dwelling houses at Alpha, a future metropolis, now but in its infancy. A second shaft is contemplated and shipments will begin next year, as the overburden is but 100 feet deep and ore will be encountered soon after 't is penetrated. The property will be one of the very largest on the range.

The Mastodon field is the scene of extensive drilling operat'ons as well as of considerable work preliminary to the opening of mines. North of the Judson and between the latter and the town of Alpha, Pickands, Mather & Co., of Cleveland are commencing the development of the Balkan tract, a property that has been determined by drilling to be of great value. It is planned to make the mine an open pit proposition, despite the fact that there is a considerable overburden, and a shaft now being sunk is for drainage purposes. North of Alpha, the Cleveland Cliffs Iron company and the United States Steel corporation have control of extensive tracts that are now being explored and a number of lesser concerns are drilling in the surrounding territory.

Will Be a Good Town.

Alpha promises to be a considerable town. The employes at the Judson and the Balkan properties will live there, and it will also be the home of the men at other mines that will doubtless be opened. Much of the district lies in a well-defined mineral belt, and mining men are a unit in predicting that the zone will witness important developments within the next few years. It is planned to build Alpha on an adequate scale. As the town is laid out at present there are 256 lots. A $30,000 school building and sewerage and conduit systems are contemplated.

Familiarly known two decades ago as "Micky," Michael Ryan, a pioneer of the Iron River district, was a millionaire several times over when he died—but he did not know it. Neither did his children. Ryan died a poor man, notwithstanding that 160 acres of government land that he had homesteaded were underlaid with a rich deposit of iron ore. With the passing of the homesteader, parts of the original quarter section passed through various hands. What is now known as the Sherwood tract, one of eighty acres, finally became the property of Myron J. Sherwood, attorney of Marquette, Michael M. Moriarty, attorney of Crystal Falls, and John McGillis of Iron River; twenty other acres passed to P. J. Aronson of Iron River, and the remaining sixty acres to P. M. Minckler, also of Iron River. The Republic Iron & Steel company finally procured options to explore all of the 160 acres. Now it is said there is a very large tonnage of ore in the lands, equal, perhaps, it is asserted in some quarters, to the famous Mastodon find of the Longyear interests, which is reputed to approximate 10,000,000 tons. Much exploratory work has been in progress and it is known that ore has been found. Should the tonnage prove as extensive as it is reported the diamond drill work shows, the present fee owners will enjoy the millions that it was not "Micky" Ryan's fate to garner. Neighboring properties are the Virgil, James, Wauseca, Davidson and Forbes, all in course of development.

The Chapin's Shipments.

The Unitde States Steel corporation has latterly been employing two steam shovels in loading ore from the stockpiles at the big Chapin mine at Iron Mountain, Menominee range, the product going to the docks at Escanaba over the St. Paul railroad. The daily shipment, including the amount hoisted from the shafts, has ranged between 100 and 135 carloads, much the heaviest of the season to date. On the Marquette range, the Cleveland-Cliffs company now has a steam shovel at work at the stockpile at the Imperial mine at Michigamme. In this latter district, Capt. James P. Christopher of L'Anse has been appointed mine inspector for Baraga county by Governor Ferris, on recommendation of the board of supervisors. Capt. Christopher is one of the oldest mining men of the Lake Superior iron region. Of late years he has not been steadily engaged in his profession, except to superintend operations at the Catherine Mining company's property west of Michigamme and in which he is interested. He proved up on the Catherine tract an extensive body of limonite ore, runnig from 50 to 60 per cent in iron. Like all the other ore in the Michigamme district, it is, however, high in phosphorus.

The mining properties in the Baraga county division of the Marquette range include the Ohio, Portland, Imperial, Webster, Beaufort, Titan and Catherine, west of Michigamme, and a graphite mine near L'Anse. Although many millions of tons of ore have been proved up, but little work is now being done. The ore is of a quality that cannot be generally used to advantage and there is no particular demand for it at present. The formation extends for several miles. The ore lies close to the grass roots in the greater part of the zone. It is to be found in wells, also in the graves of the Michigamme cemetery. Should the time ever come when the demand for limonite ore is heavy, the ditsrict can furnish an enormous tonnage. Several of the mines are equipped to produce heavily. The Rogers-Brown Ore company has recently completed the installation of an ore crusher and an aerial tramway connecting the Ohio and Portland properties. With the exception of this improvement work the two mines are idle, as are all the others in the field, excepting the ore loading in progress at the Imperial.

New By-Product.

The Lake Superior Iron & Chemical company, operating charcoal iron furnaces and chemical works at several points in Michigan and at Ashland, Wis., has for some months been experimenting with a new by-product and has about perfected its manufacture. The commodity is a wood preservative and is manufactured from the wood oil which now goes to waste at the various plants. A carload of this new product was shipped from the Manistique, Mich., works recently and as soon as a market can be created apparatus will be installed in all plants for its manufacture. The works at Newberry, Mich., will have a daily capacity of about 700 gallons, and the Manistique plant a capacity of 300 gallons.

The boasts of organizers for the Western Federation of Miners, to the effect that "after the strike in the copper country of Michigan is won by the federation, the iron region will be invaded to compel the steel interests to recognize the organization," have not caused any particular uneasiness in the latter fields, either among the mine workers or the operators. The threat is generally considered a bluff. The iron miners display no desire to invite labor trouble, and it is declared that an invasion by outside agitators, such as took place in the Michigan copper zone, would be both resented and resisted. The mine workers are enjoying the best wages and working conditions in the history of the region. Furthermore, it is realized that, like those in the copper district, the operators will never have any dealings with the Western labor organization.

The mine workers at Ishpeming, the largest field on the Marquette iron range, have a union, but this is now in no way affiliated with the Western Federation of Miners and the members assert they are through with that organization for all time. And there is reason for their attitude, for the federation is endeavoring to take from them their business block on Cleveland avenue and some $1,500 in cash—money on deposit in one of the Ishpeming banks.

MINING STOPS AT CALUMET & SONORA

Shaft Is to Be Deepened and Considerable Development Done.

Cananea, Mex., Aug. 23.—Mining operations have been discontinued for the present by the Calumet & Sonora. Only the ore which has already been broken is being extracted and treated. The main reason for this move is that most of the old stopes have been finished, there being very little ore left. There is at present a sufficient ore broken to run the mills for five or six weeks. When this ore is exhausted, it is said, sinking will be resumed in the shaft from the 525-foot level and it will be sunk to a depth of 750 feet or more, where considerable development work is to be done. The copper values are increasing in the property with depth and it is firmly believed that with an additional depth of a few hundred feet the copper will be of greater importance than the lead, zinc and silver of the past. A prominent mining engineer is expected to visit the property in the near future in the interests of a group of heavy stockholders of the company. It is probable that the report of the engineer will result in continuing work at another portion of the company's property which has been showing up excellently in the past, but where work was discontinued on account of the presence of much water.

Development work was recently resumed at the Cananea Eastern property, located about eighteen miles east of Cananea, by the Eastern Cananea Development,, which is operating on a lease and bond. The work is in charge of John Martin and ten men are employed at present, the number to be increased as soon as it is possible. Operations were discontinued a few months ago on account of the unsettled conditions at that time a drift had encountered considerable ore, twenty feet of 10 per cent copper being penetrated without sign of wall. The property is owned by the Fay-Cananea Copper company and M. L. Fay of Duluth, Minn., owns control of the stock issued. The Mexican corporation is the Cananea-Eastern Mining company, S. A.

RICH ORE GROWING INTO A FINE BODY

High Grade Strike in Shattuck Continues to Look Good.

Bisbee, Ariz., Aug. 23.—The high grade strike recently made on the 200-foot level of Shattuck continues to look good. The ore was encountered at about 90 feet in the main drift, which is now in better than 120 feet. When encountered the ore streak was about 18 inches wide and made assay of 44 per cent copper and 6 ounces silver. In the next fourteen feet the stringer widened until it filled the face of the drift and the latter is still going in it. The average is said to be running around 15 per cent copper, six ounces silver and 4 per cent lead. It is a very tidy find, in line with as good as it has been the fortune of this very rich mine to come upon in quite a while. Indications are excellent that it will continue and that they have the making of another big and rich body on the upper level. The more Shattuck does the more it seems to become apparent that they had no need of going down in the property to get a mine in the beginning, though it certainly looked as if there was no large hope at the time.

NEW SMELTER IN GLOBE DISTRICT

Big Plant Planned By International Smelting & Refining Company.

Globe, Ariz., Aug. 23.—Positive confirmation of the report that an immense smelting plant will be built in the Globe district within the next few months has been obtained. From an authoritative source it was learned that plans for the new smelting plant are nearly complete, and that the work of actual construction may be expected to begin within a comparatively short time. The smelter will be built in the vicinity of Burch station, less than five miles from the heart of Globe.

The new smelter, which is to be built by the International Smelting & Refining company, will be one of the largest and most completely equipped plants in the Southwest. It will compare favorably with the great smelters of the Copper Queen and Calumet & Arizona at Douglas, and will be fitted throughout with the latest of modern improvements in smelting and refining machinery.

Although the plans have not been wholly completed, it is known that the plant will include three reverberatory furnaces and four or five converters. The smelter will be approximately three times the size of that of the Old Dominion company here.

The smelter project has been given impetus by the fact that through the adoption of the flotation process the Inspiration company is to begin producing at a much earlier date than was at first contemplated. Under the original plans, before the flotation process was tested and decided upon the Inspiration company did not expect to have its mill ready for operation before the first of the year, 1915. Under the new plan, however, production will begin six months or more earlier, and it is likely that by this time next year the company will be shipping concentrates to a new smelter at Burch.

The Miami Copper company, which is now shipping its concentrates to Cananea, will send its ore to the new smelter, which will also handle customs ores. This fact is expected to result in greatly increased development in the district, as a large number of good properties have not been operated because of the impracticability of shipping ore to smelters at distant points.

Read The Herald Wants

TUOLUMNE TO HAVE AUDIT

Charges of Irregularities Denied By Officers as Ridiculous.

No Action Taken With Reference to Supt. Sheehan's Resignation.

Butte, Mont., Aug. 23.—The proposition to increase the capital stock of the Tuolumne Mining company, with the object in view of acquiring the holdings of the Butte Main Range company, which was to have been settled at the special meeting held Monday at the offices of the company in the State Savings bank building, remains unsettled because the necessary amount of stock was not represented at the meeting to make such a step legal, even had all the stock present been recorded in favor of the increase.

According to the by-laws, a two-thirds vote is necessary to legalize the increase. Two-thirds of the capital stock of the Tuolumne is 533,000 shares. At the meeting there were but 476,000 shares represented in person or by proxy.

Since no definite action could be taken by the Tuolumne stockholders, the stockholders of the Main Range company did not consider it worth while to hold the meeting planned.

Mantle for Investigation.

Lee Mantle, a heavy stockholder in the Tuolumne, leading an informal discussion of the company's affairs, said there were rumors in circulation that he thought should be stated at the meeting, and either denied or explained.

One of these rumors, he said, was to the effect that an attempt had been made to boost Tuolumne, and that the values indicated by the high price were inflated. This, he thought, if it had been done, was an injustice to the purchasers who had been induced to buy at the advancing market, which had reached $5 and better. It has since declined to about a dollar a share.

President Hickey and Secretary Harrington said that an action had once been taken by the directors in voting $50,000 to be used in protecting the company's stock, but it was not found necessary to buy up the stock in order to protect it, and the money was not used.

President Refused Dividends.

Mr. Mantle said it had been thrown up to him that the president, Mr. Hickey, had refused to take dividends that had been declared, amounting to about $75,000. He asked if this were true.

Mr. Hickey said that it was true, not only of himself, but of the directors of the company.

Senator Mantle took the position that Tuolumne had always been looked upon as one of the companies in the district in which stockholders could be assured of fair treatment, especially because of the fact that a man of the integrity and honesty of Mr. Hickey was at the head of it. He urged that it be kept clean and that this reputation be sustained.

He found fault with the fact that at the time President Hickey turned over his share of a 15-cent dividend to the treasury the fact that this was an out and out gift was not made known. Both purchasers of the stock in Butte, as well as in the East, he said, should have known that this $75,000 turned into the treasury was a gift and not the profit from mining operations.

James A. Murray advanced the opinion that since there was a difference of opinion to the way the affairs of the company had been managed, he believed the proper place to have the matter untangled was in the courts.

On motion, discussed at length, the secretary was instructed to prepare a statement of the business from Jan. 1, 1913, and send a copy to each stockholder.

Shields Insinuates.

The proposition to have a complete report made pleased Dan Shields, a Butte stockholder, but he wanted to go further. He favored an investigation and while he was talking, he relieved his mind of several suspicions that he had entertained for some time. Mr. Shields did not mince his words. He charged the Tuolumne company with furnishing supplies to the Pilot-Butte, which the former paid for; declared that he had proof that in one month ten cars of ore were diverted from the Tuolumne and that credit for the ore was given to the Pilot-Butte; coal, he said, had been sold to the Pilot-Butte and used by it, for which the Tuolumne company paid.

Mr. Shields gave it as his belief, based upon questions he claimed to have asked the engineers at the property, that several "dead men" were being carried on the rolls of the company, and that "somebody" was getting the salaries supposed to have been drawn by them.

Officers Deny All Charges.

Little heed was given Mr. Shields' statements. President Hickey said the officers and managers of the company invited the fullest investigation of the books and accounts. He said Mr. Shields' charges were as unfounded as many others he had made. In all his experience and mingling with men he had never known another who was as constant and insistent a trouble-maker as Shields.

The president said that all the accusations made were absolutely without foundation in fact. Further than to make the denial as emphatic as he knew how to make it, Mr. Hickey did not desire to discuss the questions with Shields. He was heartily in favor of an audit of the books, however.

It was the sense of the meeting that the books be audited, and the only discussion was over who should perform the work. The matter was finally left to the directors, to choose auditors, they agreeing to have the matter attended to at once.

Sheehan Scoffs at Charges.

Supt. Shehan, who was present at the meeting, denied that any of the accusations made by Mr. Shields was warranted. He said that the Pilot-Butte never had shipped a car of ore from its own workings or from any other property in its name.

"Why doesn't Shields know that the Pilot-Butte is not yet a producer, and that nobody ever has claimed it to be?" he asked. "It is ridiculous to make the assertion."

Charles R. Leonard, attorney for the Tuolumne and one of its directors, speaking for the officers and management, also emphatically denied all Shields' charges as a[illegible]d and groundless.

It was stated by President Hickey that during the recent decline in Tuolumne he had personally invested $40,000 in [illegible] stock of the company, presumably for the purpose of staying the downward trend of the stock, a security in which he is heavily interested. The stockholders recommended that the directors require an audit of the books. With this suggestion, the directors were heartily in accord, believing that the opinion of certain stockholders that supplies had been diverted from the Tuolumne to the Pilot-Butte without proper charge and that ore shipped from the Tuolumne had been wrongfully credited to the Pilot-Butte and furher unjust rumors would be at once discredited.

No action was taken with reference to the resignation of Supt. Sheehan. In all probability the directors will pass upon this and elect a successor.

DULUTH BUILDERS SUPPLY CO.
18 NORTH THIRD AVENUE WEST. BOTH PHONES 226.
Lime, Cement, Plaster, Fibrofelt, Linofelt, Face Brick, Sewer Pipe, Etc.

CONSOLIDATED COPPER MINES

Steam Shovels May Be Installed for Mining Porphyry Deposits.

Ely, Nev., Aug. 23.—The new management of Consolidated Coppermines company is considering the installation of steam shovels for the mining of the porphyry deposits on the eastern portion of the Giroux company's ground. Although not officially announced as yet it is reasonably sure that the Consolidated Coppermines company will soon take steps to supply by means of steamshovel mining the ore required under the Giroux company's contract with the Nevada Consolidated.

Tests of the Giroux company's ground made by churn drilling have demonstrated the existence of low grade porphyry ore in sufficient quantity and close enough to the surface to make steam shovel mining a profitable undertaking. Much of the Butte & Ely company's ground is even better adapted to mining by this method and were it not for the pending suit which is being brought by a Butte mining broker, it is probable that the first steam shovel work to be undertaken by the new company would be on Butte & Ely territory.

CALUMET & HECLA'S EARNINGS LOWER

Output During Last Six Months Is Smallest in Years.

With the publication of the reports of subsidiary companies for six months ended July 30, it becomes possible to pretty closely approximate Calumet & Hecla's earnings during that period. Such an approximation shows earnings equivalent to $20 4-5 a share on Calumet & Hecla stock, as against $20 per share paid in dividends during that period.

The biggest factor in the achievement of these rather indifferent results was the decrease in Calumet & Hecla's own production during the period. Total output of 29,786,000 pounds was a falling off of 6,500,000 pounds compared with the first six months of 1912, and the smallest production recorded during any six months for many years. At this rate the company would have produced about 60,000,000 pounds in 1913, against 80,000,000 in 1909 and 101,000,000 in the banner year ended April 30, 1906. The present strike will, however, undoubtedly cause even this 60,000,000 pounds to be impossible of attainment.

Calumet & Hecla's costs for the first six months can hardly have been less than 9¾c per pound—they were 9.85c in the 1912 year—in view of the big reduction in output, so that figuring the average price of copper to have been 15½c per pound during the period the company would have earned from its own operations, about $1,725,000—5¾c per pound profit on 30,000,000 pounds—or say $17¼ per share.

The three subsidiaries which paid dividends in the six months all had to draw on their surpluses, but earnings of non-dividend paying subsidiaries were such that Calumet & Hecla's equity therein was only about $453,000, or say $4½ per share on Calumet & Hecla, making total of $21¾ per share for the six months, out of which should be deducted note interest of $96,650, making final net about $21 per share, or just a bit over the amount paid in dividends.

NOTICE OF MORTGAGE FORECLOSURE SALE—

Default having been made in the payment of Two Hundred Eighty-six and sixty-hundredths ($286.60) Dollars, which is claimed to be due and is due at the date of this notice, upon a certain mortgage duly executed and delivered by R. S. Postal, mortgagor, to F. C. Smith, mortgagee, dated the 6th day of July, 1908, and with the power of sale therein contained, duly recorded in the office of the Register of Deeds in and for the County of St. Louis, State of Minnesota, on the tenth day of July, 1908, at four o'clock P. M. in book one hundred forty-two (142) of mortgages on page two hundred nineteen (219), which said mortgage was duly assigned by a deed of assignment by said F. C. Smith to N. M. Lowe, dated the twenty-third day of June, 1913, which said assignment of said mortgage was duly recorded in the office of the Register of Deeds in and for St. Louis County, Minnesota, on the 12th day of July, 1913, at four o'clock P. M. in book two hundred forty-three (243) of mortgages on page eighty-four (84), and no action or proceeding having been instituted at law or otherwise to recover the debt secured by said mortgage, or any part thereof,

NOW, THEREFORE, notice is hereby given that by virtue of the power of sale contained in said mortgage, and pursuant to the statute in such case made and provided, the said mortgage will be foreclosed by a sale of the premises described in and conveyed by said mortgage, viz: The Northwest quarter (N.W.¼) of the Northeast quarter (N.E.¼) of Section Twenty-eight (28), Township Fifty-two (52), Range Twelve (12), St. Louis County, Minnesota, together with the hereditaments and appurtenances thereunto belonging or in anywise appertaining, which said premises will be sold by the sheriff of St. Louis County, Minnesota, in the sheriff's office in the Court House in the City of Duluth, St. Louis County, Minnesota, on the twentieth day of September, A. D. 1913, at ten o'clock in the forenoon of that day at public auction to the highest bidder for cash to pay said debt of Two Hundred Eighty-six and sixty-hundredths ($286.60) Dollars and interest and taxes, if any, on said premises, and Twenty-five ($25.00) Dollars Attorney's fees, as stipulated in and by said mortgage to be paid in case of foreclosure, and the disbursements allowed by law; subject to redemption at any time within one year from the date of sale, as provided by law.

Dated August 9, 1913.

N. M. LOWE,
Assignee of Mortgage.

HUGH J. McCLEARN,
Attorney for Assignee of Mortgage.

D. H., Aug. 9, 16, 23, 30; Sept. 6, 13, 1913.

ORDER TO EXAMINE FINAL ACCOUNT—

State of Minnesota, County of St. Louis—ss.

In Probate Court. In the Matter of the Estate of Charles S. Green, Decedent.

The petition of William C. Sechrist, John D. Allison and Chas. M. Washburn as representatives of the above named decedent, together with their final account of the administration of said estate, having been filed in this court, representing, among other things that they have fully administered said estate, and praying that said final account of said administration be examined, adjusted and allowed by the Court, and that the Court make and enter its final decree of distribution of the residue of the estate of said decedent to the persons entitled thereto, and for the discharge of the representative and the sureties on their bond. It is ordered, That said petition be heard, and said final account examined, adjusted, and if correct, allowed by the Court, at the Probate Court Rooms in the Court House, in the City of Duluth in said County, on the 2nd day of September, 1913, at ten o'clock A. M., and all persons interested in said hearing and in said matter are hereby cited and required at said time and place to show cause, if any there be, why said petition should not be granted. Ordered further, That this order be served by publication in The Duluth Herald, according to law.

Dated at Duluth, Minn., August 9th, 1913.

By the Court,
S. W. GILPIN, Judge of Probate.

Attest: A. R. MORTON, Clerk of Probate.

Seal, Probate Court, St. Louis Co., Minn.

D. H., Aug. 9, 16, 23, 1913.

WHEAT AND FLAX LOWER

Waiting Attitude Is Dominant Feature in Two Chief Commodities.

Scarcely Any Inquiry in Either as Traders Await New Crop.

Duluth Board of Trade, Aug. 23.—The better news from the Northwest in general and the improved advices from the corn growing country caused an easing of the wheat market today. Europe also contributed easier cables, but the combination failed to cause much of a decline. This, it is claimed is chiefly attributable to the fact that traders in general are waiting for developments of much activity for the next few days.

September spring wheat and December also fell off after the opening, the former opening unchanged and the latter opening ⅛c down. The close came with ¼@⅜c lower than yesterday. Both durum options remained totally inactive during the entire session and closed unchanged.

Oats closed ⅝c higher than yesterday, rye is unchanged, and barley is unchanged to 1c up.

Flax is off today, owing, solely, it is said to the lack of interest for the week-end, chiefly, and to the waiting attitude for the new crop development. September closed ½c lower, October and November ¾c off and December ⅛c down.

Cash Sales Saturday.

No. 1 hard, 1 car	$ .90½
No. 1 northern, 2,400 bu. to arrive	.89¾
No. 1 northern, 2-5 car	.89½
No. 1 northern, part car	.89½
No. 1 northern, 5,000 bu, to arrive	.89¼
No. 1 northern, 2,000 bu. to arrive	.89½
No grade, 1 car	.85½
No grade, 1 car	.86¼
No grade, 1 car	.85¼
No. 3 hard winter, 2 cars	.85½
No. 2 hard winter, 1 car	.88
No. 2 hard winter, 2 cars	.87⅝
No grade, 1 car	.86¼
No. 1 durum, 2,000 bu. to arrive	.89½
Flax, 3-5 car	1.50¼
Flax, part car	1.50½
No. 2 flax, 3-5 car	1.50¼
No. 2 flax, part car	1.50½
Barley, 1 2-3 cars	.60
Barley, 1½ cars	.63
Barley, 2 part cars	.68
Barley, 3 cars	.65
Barley, 2 cars	.66
Barley, 1 car	.67
Barley, 2 cars	.72
Barley, 3 cars	.69
Barley, 2 cars	.60½
Barley, 1 car	.69½
Oats, ½ car, 4-W	.39½
Oats, part car, 3-W	.39
Rye, 2 cars	.65

MARKET GOSSIP.

Duluth grain stocks giving changes in six days:

Wheat—Western and winter, 29,000 bu, increase, 20,000 bu; spring, 3,993,000 bu, decrease, 203,000 bu; durum, 30,000 bu, increase, 11,000 bu; bonded, 92,000 bu, decrease, 4,000 bu; total wheat, 4,144,000 bu, net decrease, 176,000 bu.

Coarse grains: Oats, 692,000 bu, decrease, 152,000 bu; rye, 97,000 bu, increase, 49,000 bu; barley, 498,000 bu; decrease, 65,000 bu; flax, domestic, 1,513,000 bu; bonded, 143,000 bu; total flax, 1,656,000 bu, decrease, net, 248,000 bu. Total all grains, 7,087,000 bu, net decrease 582,000 bu.

* * *

Clearances reported: Wheat, 825,000 bu; flour, 23,000 bbl; together they equal 956,000 bu; corn, 44,000 bu; oats, 30,000 bu.

* * *

Primary markets report the following receipts and shipments today:

Wheat—Receipts, 975,000 bu; last year, 1,217,000 bu; shipments, 822,000 bu; last year, 654,000 bu.

Corn—Receipts, 411,000 bu; last year, 427,000 bu; shipments, 286,000 bu; last year, 424,000 bu.

* * *

Cars of wheat received:	Yesterday.	Year Ago.
Duluth	34	30
Minneapolis	196	210
Winnipeg	22	74
Chicago	210	157
Kansas City	149	229
St. Louis	112	242

* * *

Cars of linseed received:	Yesterday.	Year Ago.
Duluth	11	1
Minneapolis	15	2
Winnipeg	10	5

* * *

Foreign closing cables: Liverpool—Wheat, ⅛d to ¼d lower; corn, unchanged to ⅛d lower. Paris—Wheat, ½c to 1c lower; flour, unchanged to ⅜c higher. Berlin—Wheat, ⅛c higher; Budapest—Wheat, ¼c lower. Antwerp—Wheat, unchanged.

* * *

John Inglis wires from Sedalia, Mo.: "St. Louis to Booneville, 200 miles along Missouri river, 50 per cent of the bottoms good showing, no impairment, good color. Balance pinched on ridges and more or less spotted. Some uplands worthless. Around Sedalia corn made, will make 30 to 40 bushels. Plowing also finished."

* * *

Duluth car inspection: Wheat—No. 1 northern, 16; No. 2 northern, 3; no grade, 3; durum, 6; winter, 4; mixed, 2; total wheat, 34; last year, 30; flax, 11; last year, 1; corn, 1; oats, 13; last year, 6; rye, 2, last year, 12; barley, 30, last year, 35; total of all grains, 91, last ear, 86; on track, 65.

CHICAGO MARKET.

Corn Is Narrow With News Favoring Neither Side.

Chicago, Aug. 23.—Corn narrowed today, the news from foreign and domestic fields carrying nothing to give either bulls or bears decided support. There was fairly active trading among pit speculators, but the range of prices was small. Cables were easier but this was partly offset by shorts who covered over Sunday. December started a shade to ⅛c lower at 68⅝c to 68¾c, touched 68¾@68⅞c and reacted to opening figures.

Later the market weakened on expectation of large increase in receipts of cash corn. The close was easy at a net loss of ⅝ to ⅝@¾c with December at 68⅛@68¼.

Wheat was irregular. Cables were lower but some scattered buying of near months kept prices steady. The market opened ⅛c lower to ⅛c higher, with December unchanged to ⅛c lower at 90½c to 90⅝c, within which range it seemed inclined to hold.

Liberal offerings later caused an easing in prices. The close was firm, however, with December at 90⅜c, a net loss of ¼c.

Oats eased off on quietness of demand. December, opening a shade to ⅛c off, at 44⅝c to 44⅝@44¾c, steadied around the former figure.

Extreme dullness marked provisions, only one trade being made in first five minutes, said to be a condition without parallel. First figures were unchanged to 10c lower with January products as follows: Pork, $20.92½; lard, $10.95; ribs, $10.27½.

Cash wheat—No. 2 red, 89@89½c; No. 3 red, 88@89c; No. 2 hard, 88@90c; No. 3 hard 87¾@89c; No. 1 northern, 92½@93c; No. 2 northern, 91@92c; No. 3 northern, 89@91c; No. 2 spring, 91@92c; No. 3 spring, 88@90c; velvet chaff, 88@92c; durum, 87@91c.

Corn—No. 2, 76@77c; No. 2 white, 76½@77½c; No. 2 yellow, 76@77c; No. 3, 75½@76½c; No. 3 white, 76@77½c; No. 3 yellow, 75½@76½c.

Oats—No. 2 white, 42½@42¾c; No. 3 white, 41½@42¼c; standard, 42¼@42½c.

Range of prices:

Wheat—	Open.	High.	Low.	Close.
Sept	...	.87⅜	.86⅞	.86⅞-87
Dec	...	.90⅝-¾	.90⅛-¼	.90⅜a
Corn—				
Sept	...	.74	.72⅛	.72⅜-½
Dec	...	.68¾-⅞	.67⅞-68	.68⅛-¼

AMERICAN WHEAT MARKETS, AUGUST 23, 1913.

Sept.—	Open.	High.	Low.	Close.	Aug. 22.	Y'r ago.
Duluth	.89⅛a	.89	.88⅝	.88¾-⅞a	.89⅛	.94
Minneapolis	.87	.87⅛	.86⅞	.86⅞-87a	.87⅛-¼	.91⅝
Chicago	.....	.87⅜	.86⅞	.86⅞-87	.87⅛b	.94-⅛
Winnipeg (Oct)	.90⅛	.90¼-⅜	.90	.90⅛b	¼.90¼b	.93⅜
December—						
Duluth	.91a	.96b	.90⅝	.90¾-⅞a	.91⅛b	.93⅛
Minneapolis	.90⅛-¼	.90¼	.89⅞	.89⅞-90a	.90⅜a	.92¼-⅜
Chicago	.....	.90⅝-¾	.90⅛-¼	.90⅜a	.90⅝a	.93⅜
Winnipeg	.88⅛	.88¼b	.88	.88-⅛b	.88¼	.90¼

DULUTH DURUM MARKET.

	Open.	High.	Low.	Close.	Aug. 22.	Y'r ago.
September	.....	.....	.....	.87¼b	.87¼b	.95
December	.....	.....	.....	.87½n	.87½n	.88n

DULUTH LINSEED MARKET.

	Open.	High.	Low.	Close.	Aug. 22.	Y'r ago.
September	1.49a	1.49¾	1.49a	1.48¾	1.49¼	1.76½
October	1.50¾a	1.51	1.50¼	1.50b	1.50⅜b	1.69
November	1.51a	1.51	1.50¾a	1.50¼a	1.51	1.67
December	1.49	1.49½	1.48¾	1.48⅝a	1.49¼a	1.64

Duluth close: Wheat—On track: No. 1 hard, 90¼c; No. 1 northern, 89¼c; No. 2 northern, 87¼@87¾c; No. 1 northern to arrive, 89¼c; Montana No. 2 hard, 86¾c; Montana No. 2 on track, 87¾c; September, 88⅞c asked; December, 90¾@90⅞c asked; May, 95⅞@96c asked. Durum—On track: No. 1, 90¼c; No. 2, 88¼c; to arrive, No. 1, 89¼c; No. 2, 87¼c; September, 87¼c bid; December, 87½c nominal. Linseed—On track, $1.49¾; to arrive, $1.49¾; September, $1.48¾; October, $1.50 bid; November, $1.50¼ asked; December, $1.48⅝ asked. Oats—On track, 40⅝c; to arrive, 39⅜c. Rye—On track, 62@65c; to arrive, 60@63c. Barley—On track, 57@72c.

Elevator receipts of domestic grain—Wheat, 50,636 bu; last year, 11,711 bu; oats, 28,787 bu; last year, 1,747 bu; barley, 32,398 bu; last year, 15,945 bu; rye, 2,294 bu; last year, 4,656 bu; flax, 17,794 bu; last year 1,606 bu.

Shipments of domestic grain—Wheat, last year, 50,483 bu; oats, last year, 2,300 bu; barley, last year, 908 bu.

MINNEAPOLIS MARKET.

Wheat Is in Narrow Range and Inclined to Be Easier.

Minneapolis, Minn., Aug. 23.—Wheat market was in narrow range and inclined to be slightly easier. Weather in Northwest fair and harvesting being resumed. Threshing will start again next week with continued clear weather. Local elevator stocks decreased 90,000 bu for one day. September opened 87c; high, 87⅛c; low, 86⅞c; close, 86⅞@87c. December opened 90⅛@90¼c; high, 90¼c; low, 89⅞c; close, 89⅞@90c. May opened 95¼c; high, 95¼c; low, 94⅞c; closed, 94⅞c.

Closing cash. No. 1 hard, 89⅞c; No. 1 northern, 87⅞@89⅜c; to arrive, 87⅞@88⅜c; choice to arrive, 88⅞c; No. 2 northern, 85⅞@87⅜c; No. 2 hard Montana, 85⅞c; No. 3 wheat, 83⅞@85⅜c.

Flax—Receipts, 15 cars; year ago, 2; shipments, 2. Demand not as strong. Closing price, $1.49@1.50½.

Barley—Receipts, 48 cars; year ago, 66; shipments, 43. Barley a trifle easier; demand not as strong. Closing range, 55@70c.

The flour market fairly active and prices unchanged.

Bran—Prices unchanged.

CORN AND WHEAT BULLETIN

For the twenty-four hours ending at 8 a. m., Saturday, Aug. 2:

STATIONS.	State of weather	Temperature *Maximum	Temperature †Minimum	Rainfall. Inches and hundredths
Minneapolis	Clear	74	60	0
Campbell	Cloudy	76	50	0
Crookston	Clear	78	54	0
Detroit City	Cloudy	76	48	0
Montevideo	Pt. Cloudy	80	52	0
New Ulm	Clear	78	54	0
Park Rapids	Pt. Cloudy	76	52	0
Rochester	Clear	76	50	0
Winnebago City	Clear	80	58	0
Worthington	Clear	74	54	0
Aberdeen	Clear	82	52	0
Millbank	Pt. Cloudy	78	52	0
Mitchell	Clear	78	52	0
Pollock	Clear	82	50	0
Redfield	Clear	88	50	0
Watertown	Clear	78	50	0
Yankton	Pt. Cloudy	78	54	0
Amenia	Clear	82	54	0
Bottineau	Clear	78	50	0
Bowbells	Clear	76	48	0
Dickinson	Clear	82	44	0
Fessenden	Clear	84	48	0
Grafton	Clear	78	50	0
Jamestown	Clear	78	50	0
Langdon	Clear	82	48	0
Larimore	Clear	82	48	0
Lisbon	Clear	82	52	0
Minot	Clear	80	46	0
Napoleon	Clear	80	44	0
Pembina	Clear	86	44	0
Wahpeton	Pt. Cloudy	76	54	0
Billings	Cloudy	96	44	0
§Duluth	Clear	72	54	0
§Moorhead	Clear	78	54	0
§St. Paul	Clear	82	56	0
§La Crosse	Cloudy	..	54	0
§Huron	Clear	80	52	0
§Pierre	Clear	84	58	0
§Rapid City	Cloudy	90	58	0
§Bismarck	Clear	84	50	0
§Devils Lake	Clear	76	50	0
§Grand Forks	Clear	78	54	0
§Williston	Clear	82	50	0
§Havre	Clear	86	50	0
§Miles City	Cloudy	90	56	0
§‡Minnedosa	Foggy	76	52	0
§‡Winnipeg	Clear	72	54	0
§‡Qu'Appelle	Clear	76	48	0

REMARKS—Temperatures of 90 deg. occurred in Southeastern Montana, Western South Dakota and Western Tennessee; light to heavy rains fell over Ohio, Kentucky and Tennessee.

H. W. RICHARDSON, Local Forecaster.

§—Not included in the district averages.
‡—Maximum of yesterday, minimum of last night.
*—Highest yesterday.
†—Lowest for twenty-four hours, ending at 8 a. m., seventy-fifth meridian time.

Note—The average highest and lowest temperatures are made up at each center from the actual number of reports received, and the average precipitations from the number of stations reporting 0.10 inch or more. The "state of weather" is that prevailing at time of observation.

Liverpool Grain.

Liverpool, Aug. 23.—Wheat—Spot, steady; No. 1 Manitoba, 7s 9d; No. 2, 7s 5d; No. 3, 7s 3½d; futures, steady; October, 7s 2⅜d; December, 7s 2⅛d; March, 7s 2¼d.

Corn—Spot, strong; American mixed, new kiln dried, 6s 6d; American mixed old, via Galveston, 6s 7d; futures, steady; September, (La Plata) 4s 11⅞d; October, (La Plata), 5s 1⅜d.

New York Grain.

New York, Aug. 23.—Close: Wheat—September, 95¼c; December, 98⅝c.

BOSTON COPPER STOCKS.

Closing quotations furnished by Gay & Sturgis, 326 West Superior street:

Listed Stocks—	Bid.	Asked.
Adventure	1¾	2¼
Alaska	18¾	19
Ahmeek	275	285
Allouez	35½	36
Amalgamated	73⅛	73⅜
American Zinc	20⅞	....
Arizona Commercial	2¾	3
Butte & Ballaklava	2	2⅛
Butte & Superior	29	29⅛
Chino	39¾	40¼
Calumet & Arizona	63	63½
Calumet & Hecla	425	430
Centennial	13¼	13¾
Copper Range	39¾	40¼
Daly West	2⅜	2⅝
East Butte	11¾	12
Franklin	4½	5
Granby	61½	62½
Greene-Cananea	6¾	7
Hancock	17¼	17¾
Indiana	17¼	17¾
Inspiration	15	15½
Isle Royale	18¾	19
Keweenaw	1⅜	1½
Lake	6½	6¾
Mass Copper	2¾	3½
Mayflower	7¾	8
Miami	22¾	23⅛
Mohawk	43	43½
Nevada Consolidated	16	16⅛
Nipissing	8⅞	9
North Butte	27¼	27½
North Lake	1¾	2
Old Colony	3⅞	4⅛
Old Dominion	49	49½
Ojibway	75c	1
Osceola	79	81
Pond Creek	20	20½
Quincy	59	60
Ray Consolidated	19	19¼
Shannon	6½	6⅞
Shattuck	25½	26
Shoe Machinery	50	50½
Superior & Boston	2½	2¾
Superior Copper	24⅛	25
Tamarack	28	29
Tuolumne	85c	95c
U. S. Mining common	36½	36¾
United Fruit	171	172
Utah Consolidated	9	9¼
Utah Copper	50½	50¾
Winona	1½	1¾
Wolverine	44½	45½
Unlisted Stocks—		
Bay State Gas	20c	21c
Begole	1	2
Bohemia	1½	1⅞
Boston Ely	51c	54c
Butte Central	4c	8c
Butte & London	38c	40c
Calaveras	2	2¼
Chief Consolidated	1⅜	1 7-16
Corbin Copper	90c	1
Cortez	1 15-16	2
Crown Reserve	20c	35c
Davis Daly	1⅛	1⅝
Dobie	10c	35c
Dome Extension	5c	12c
Ely Consolidated	5c	10c
First National	2⅝	2 11-16
Goldfield Consolidated	1 9-16	1 11-16
Hollinger	15c	16c
Houghton	3¾	4¼
La Rose	2¼	3⅛
Mines Co. of America	2	2¼
Montana	1 1-16	1 5-16
New Baltic	50c	80c
Ohio Copper	36c	39c
Oneco	80c	90c
Porcupine Gold	7c	12c
Preston	2c	6c
Raven	13c	17c
Smokey Dev.	1	1¾
South Lake	4	4¼
Southwestern Miami	2	2¾
Superior & Globe	5c	15c
Temiskaming	24c	27c
Tonopah	4½	4¾
Tonopah Belmont	6 15-16	7⅛
Tonopah Extension	2	2¼
United Verde Extension	55c	60c
West End	1 3-16	1 7-16
Wettlaufer	11c	15c
Yukon	2	2¼

BANK CLEARINGS

New York, Aug. 23.—Bradstreet's bank clearings report for the week ending Aug. 21 shows an aggregate of $2,814,864,000 as against $2,750,575,000 last week and $2,930,492,000 in the corresponding week last year.

		Per Cent. Inc.	Dec.
New York	$1,522,520,000	..	9.6
Chicago	295,208,000	6.1	..
Boston	135,226,000	..	8.3
Philadelphia	149,121,000	9.0	..
St. Louis	71,765,000	..	5.9
Pittsburg	47,791,000	..	12.0
Kansas City	57,233,000	14.4	..
San Francisco	52,240,000	..	1.4
Baltimore	34,274,000	.4	..
Cincinnati	22,729,000	..	2.7
Minneapolis	21,244,000	13.7	..
Los Angeles	20,935,000	2.9	..
Cleveland	24,088,000	17.8	..
Detroit	27,753,000	21.6	..
New Orleans	16,053,000	..	10.9
Omaha	16,214,000	7.8	..
Louisville	12,563,000	8.2	..
Milwaukee	14,024,000	7.0	..
Seattle	12,780,000	14.5	..
Portland	10,353,000	1.8	..
St. Paul	10,421,000	..	1.4
Denver	9,312,000	12.7	..
Indianapolis	7,753,000	11.0	..
Salt Lake City	6,502,000	1.5	..
Columbus	6,127,000	..	8.2
Toledo	5,330,000	13.8	..
Duluth	3,880,000	37.1	..
Des Moines	4,323,000	5.9	..
Spokane	4,026,000	..	2.0
Tacoma	2,504,000	..	3.0
Oakland	3,348,000	..	28.4
Peoria	3,310,000	..	8.7
San Diego	2,225,000	..	10.6
Dayton	2,840,000	31.2	..
Sacramento	2,777,000	74.7	..
Cedar Rapids	1,543,000	38.3	..
Waterloo	1,439,000	18.6	..
Springfield, Ill	1,049,000	..	..
Quincy, Ill	687,000	8.8	..
Bloomington, Ill	583,000	11.6	..
Ogden, Utah	613,000	..	..
Decatur, Ill	486,000	13.8	..
Jacksonville, Ill	273,000	6.2	..
Washington	6,940,000	17.2	..
St. Joseph	6,728,000	.1	..
Lincoln	1,928,000	30.0	..
Sioux City	2,691,000	..	2.0
Wichita	3,482,000	1.8	..
Topeka	1,737,000	29.6	..

ADVANCES IN STOCKS

Steel, Reading and Union Pacific Move Upward in Concert.

Profit-Taking Causes Fractional Recessions in the Final Dealings.

New York, Aug. 23.—With the exception of Atchison and Lehigh Valley, which receded one-half, the standard stocks were generally higher at the opening today. The holiday in London deprived the market of a lead from that source and first prices disclosed only small changes. Exceptions were Canadian Pacific, which rose 2 points and Denver preferred, which gained 2⅜. Trading was heaviest in Steel and Reading.

Gains of half a point or more were well distributed among the leading shares during the course of the first hour, although the demand was fitful and inconsequential. Some of the specialties did considerably better, American Locomotive, Rumely and Virginia Chemical stocks rising 1½ to 2 points. General Motors dropped 4 points.

The market closed easy. Among the popular stocks Steel, Reading and Union Pacific moved up in concert and to about the same extent. The closing of the London market minimized speculative interest in the international stocks, some of which scarcely varied more than ⅛. Chesapeake & Ohio moved up steadily to 60, increasing its advance to over 3 points since the dividend was out. In the final dealings general profit-taking caused fractional recessions all round. Bonds were steady.

Closing quotations furnished by Gay & Sturgis, 326 West Superior street:

STOCKS—	High.	Low.	Close.
American Can	73⅝	73⅛x	73⅜
American Can	33¾	33¼	33½
American Cotton Oil	45¼	44	45
American Locomotive	34	33½	34
American Smelting	61⅝	61¼	61¼
American Tel. & Tel	130	129⅞	129⅞
Anaconda Copper	....	....	36b
Atchison	96¼	95⅝	96
B. R. T.	89⅛	88⅞	89
Canadian Pacific	221¼	220¼	220¼
Cal. Petroleum	21	21	21
Chesapeake & Ohio	60	59⅛	59½
C., M. & St. P.	107⅛	107⅛	107⅛
Chino Copper	39¾	39½	39¾
Corn Products	11¼	11¼	11¼
Erie	28¾	28⅝	28¾
do 1st	46⅞	46⅞	46⅞
General Electric	145½	145½	145½
Granby Consolidated	62	62	62
Great Northern pfd	126½	126¼	126¼
Great Northern Ore ctfs	35½	35½	36½
Inter.-Met	16½	16¼	16¼
Inter.-Met. pfd	62⅜	61¾	61¾
Lehigh Valley	154	153¼	154
Miami Copper	23	23	23
Nevada Consolidated	15⅞	15⅞	15⅞
New Haven Ry	99	98¾	99
N. Y. Central	98¼	98⅛	98⅛
Norfolk & Western	106½	106½	106½
Pennsylvania	113	113	113
Reading	161⅞	161⅛	161⅛
Ray Consolidated	19⅛	19	19⅛
Southern Pacific when issued	93½	93⅜	93½
Southern Pacific	90⅝	90½	90½
Southern Railway	24⅝	24½	24⅝
Tennessee Copper	31	31	31
The Texas company	123	123	123
Union Pacific	153¼	153⅛	153¼
U. S. Rubber	61	60½	61
U. S. Steel	63⅝	63	63⅛
Utah Copper	50¾	50⅜	50¾
Va-Car Chem	26¼	26	26¼

New York hourly sales:
11 a. m. 47,325

STATEMENT OF NEW YORK BANKS

New York, Aug. 23.—The statement of the actual condition of clearing house banks and trust companies for the week shows that they hold $22,173,150 reserve in excess of legal requirements. This is a decrease of $2,525,050 from last week.

The statement follows: Actual condition—Loans, $1,934,233,000; increase, $8,956,000. Specie, $349,376,000; increase, $1,904,000. Legal tenders, $80,006,000; decrease, $1,419,000. Net deposits, $1,792,781,000; increase, $10,713,000. Circulation, $45,336,000; decrease, $747,000. Banks' cash reserve in vault, $367,447,000. Trust companies' cash reserve in vault, $61,935,000. Aggregate cash reserve, $429,382,000. Excess lawful reserve, $2,173,150; decrease, $2,525,050. Trust companies' reserve with clearing house members carrying 25 per cent cash reserve, $71,262,000.

Summary of state banks and trust companies in Greater New York, not included in clearing house statement: Loans, $539,683,300; decrease, $3,788,400. Specie, $62,661,100; decrease, $558,200. Legal tenders, $7,753,500; decrease, $132,200. Total deposits, $613,459,100; decrease, $2,352,500.

Midway Horse Market.

Minnesota Transfer, St. Paul, Minn., Aug. 23.—Barrett & Zimmerman report: Market continues weak in tone, few sales being booked. Receipts limited.

Drafters, extra	$185@230
Drafters, choice	140@175
Drafters, common to good	90@135
Farm mares and horses, extra	135@180
Farm mares and horses, choice	110@135
Farm horses, common to good	70@100
Delivery horses	95@210
Drivers and saddlers	85@220
Mules, according to size	110@225

Chicago Livestock.

Chicago, Aug. 23.—Hogs—Receipts, 9,000; strong to 5c higher than yesterday's average; bulk of sales, $7.90@8.75; light, $8.40@9.25; mixed, $7.70@9.20; heavy, $7.55@8.90; rough, $7.55@7.80; pigs, $4.50@8.50.

Cattle — Receipts, 200; quiet, unchanged; beeves, $7.00@9.15; Texas steers, $6.75@7.70; western, $6.20@7.80; stockers and feeders, $5.50@7.90; cows and heifers, $3.60@8.20; calves, $8.00@11.50.

Sheep—Receipts, 2,000; slow, steady; native, $3.75@4.90; western, $4.00@4.90; yearlings, $5.00@5.90; lambs, native, $5.65@8.10; western, $6.40@8.10.

New York Money.

New York, Aug. 23.—Money on call nominal; no loans. Time loans weaker; 60 days, 3¾@4; 90 days, 4½; six months, 5¼@5½ per cent.

Close: Prime mercantile paper, 5¾@6½ per cent. Sterling exchange easy, 4.85 for 60-day bills, 4.86.30 for demand. Commercial bills, 4.82¾. Bar silver, 59½; Mexican dollars, 46. Government bonds, steady; railroad bonds, steady.

Cotton.

New York, Aug. 23.—Cotton: Futures closed very steady. Closing bids: August, 11.94; September, 11.77; October, 11.70; November, 11.62; December, 11.64; January, 11.54; February, 11.56; March, 11.62; May, 11.65.

Spot steady; middling uplands, 12.30; gulf, 12.55; sales, 80 bales.

South St. Paul Livestock.

South St. Paul, Minn., Aug. 23.—Cattle—Receipts, 500; killers steady; steers, $6.50 to $8.40; cows-heifers, $4.50 to $7.25; calves steady, $6.00 to $10.00; feeders steady, $4.30 to $7.25.

Hogs—Receipts, 1,700; 10c higher; range, $7.10@7.85; bulk, $7.35 to $7.65.

Sheep—Receipts, 300; steady to strong; shorn lambs, $5.00 to $7.25; shorn wethers, $4.00 to $4.75; shorn ewes, $2.50 to $4.00.

PRODUCE MARKET.

GREEN FRUIT—
Blue plums, crt $1.85
Fancy red plums, Giant, Grand Duke, Wickson, etc., crt 1.85
Choice plums, Bradshaw, P. Duane, Columbia, Burbank, Sotsuma, crt 1.75
Fancy peaches, box .... .95
Fancy peaches, 6-Bskt., crt 1.75
Bartlett pears, box 3.50
Malaga grapes, crt 1.50
Wild plums, crt 1.25

SMALL FRUIT—
Blue berries, crt 2.25
Black berries, crt 3.00
Pineapples, crt 4.50

ORANGES—
Californoa Vals., 96's, box 6.00
California Vals., 126's, box 5.50
California Vals., 150 and 216's, box 6.00
California Vals., 250 and 288's, box 6.00

LEMONS—
Choice, 300 and 360's, box 8.00
Fancy California, size 300 and 360's, box 9.00
Fancy odd sizes, bu 8.75
Limes, box .... .90

BANANAS—
Lb .... .04

MELONS—
Watermelons, lb .... .04¼
Cantaloupes, standards, Utah, crt 3.25
Cantaloupes, pony, Utah, crt 2.75
Cantaloupes, Jumbo, Utah, crt 3.00
Goms, Indiana, bskt .... .65

APPLES—
Fancy fall variety, bbl 3.00
Fancy Duchess, bbl 3.00
Fancy fall variety, bu .... .90

SOUR CHERRIES—
Montana, 24-qts., crt 3.50

GREEN VEGETABLES—
Beets, doz .... .30
Beans, wax, bu .... .90
Cabbage, red, doz 1.25
Carrots, doz .... .25
Celery, Michigan, box 1.00
Yellow corn, doz .... .14
White corn, doz .... .14
Green peppers, crt .... .40
Green peppers, bu 1.25
Cucumbers, extra fancy, dos .... .60
Cucumbers, doz .... .30
Egg plant, doz 1.25
Lettuce, head, crt 1.75
Lettuce, home grown, bu .... .50
Mint, dos .... .45
Onions, seed, doz .... .15
Onions, boiling, doz .... .15
Peas, bu 1.50
Pie plant, box .... .90
Parsley, fancy, dos .... .40
Radishes, doz .... .25
Squash, lb .... .01½
Tomatoes, bskt .... .40
Tomatoes, crt .... .90
Tomatoes, bu 1.15

PICKLING GOODS—
Dill cucumbers, bu 1.10
Large cucumbers, bu 1.50
Meedium cucumbers, bu 1.75
Small Cucumbers, bu 2.25
Medium pickling onions, bu 1.90
Large pickling onions, bu 2.20
Small pickling onions, bu 2.65
Dill, doz .... .40

VEGETABLES—
Bagas, bu .... .70
Beets, bu .... .70
Carrots, bu .... .70
Parsnips, bu 1.20
California onions, yellow, cwt 3.00
Iowa onions, yellow, sk 2.50
Iowa onions, yellow, ek 2.75
Cabbage, ¾ crt, crt 2.25
Horse radish, bbl 5.00
Horse radish, lb .... .08
Navy beans, bu 2.60

POTATOES—
Bu .... .61
Sweet potatoes, bu 2.40

EGGS—
Fresh, No. 1, cases .... .22@ .23

MEATS—
Beef, per lb .... .10½@ .13½
Mutton, per lb .... .10
Pork loins, per lb .... .15@ .16
Veal, per lb .... .14@ .15
Lamb, per lb .... .13@ .14
Lard, per lb .... .12¼

FRESH DRESSED POULTRY—
Broilers, doz .... .20@ .21
Hens, lb .... .17@ .18
Stags, lb .... .14
Cocks, lb .... .12
Ducks, lb .... .18
Turkeys, lb .... .24
Geese, lb .... .16

LIVE POULTRY—
Hens, heavy, lb .... .16
Hens, light, No. 2 .... .14
Stags and cocks .... .08
Broilers, doz., 2 lbs and over .... .17
Turkeys, lb .... .18@ .20
Geese, lb .... .12@ .13

The above quotations indicate what the retailers pay to the wholesaler. The hay prices below are what the farmers receive from the jobbers:

HAY—
No. 1 timothy, per ton .... $13.00@14.00
No. 2 timothy, per ton .... 10.50@12.50
No. 1 mixed timothy, per ton .... 10.00@12.00
No. 2 mixed timothy, per ton .... 7.00@ 9.00
No. 1 prairie, per ton .... 11.00@12.00
No. 2 prairie, per ton .... 8.00@ 9.00
No. 1 Midland, per ton .... 6.00@ 7.00
No. 3 Midland, per ton .... 4.50@ 5.00
Rye straw, per ton .... 5.00@5.50
Oats, per ton .... 4.50@ 5.00

New York.

New York, Aug. 23.—Strong; receipts, 4,881 tubs; creamery extras, 28½@28¾c; firsts, 26@27c; seconds, 24½@25½c; thirds, 23½@24c; state dairy finest, 27@27½c; good to prime, 25@26c; common to fair, 23@24c; process extras, 26c; firsts, 23@25½c; seconds, 22@23c; imitation creamery firsts, 24@24½c; factory June make, firsts, 24c; factory current make, firsts, 23@23½c; seconds, 22@22½c; packing stock June make, No. 1, 21½c; No. 2, 19@20½c; No. 3, 19@20c.

Cheese—Firm; receipts, 1,460 boxes; state, whole milk fresh white specials, 15¼@15½c; colored, 15¼@15½c; do, average fancy, 15c; do, fresh, under grades, 12½@14½c; skims, 8@1.o.

Eggs—Steady; receipts, 9,132 cases; fresh gathered, extras, 28@30c; extra firsts, 26@27c; firsts, 24@25c; seconds, 20@23c; thirds and poorer, 18@19c; fresh gathered dirties, No. 1, 18@18½c; No. 2 and poorer, 12@17½c; fresh gathered checks, good to choice, dry, 16@17c; checks, under grades, per case, $2.00@4.50; refrigerator specials, marks fancy, season's charges paid, 25c; firsts, 24@24½c; seconds, 21@23c; state, Pennsylvania and nearby hennery whites, as to size and quality, 28@36c; hennery browns, 30@34c; do, gathered whites, 23@34c; western gathered whites, 22@28c.

Chicago.

Chicago, Aug. 23.—Butter and eggs not quoted. Cheese, potatoes and poultry, unchanged.

HIDES, LEATHER, FURS.

GREEN SALTED HIDES—
Market still very weak. Tanners not interested.

	No. 1.	No. 2.
G. S. steers, over 60 lbs	$ .12½	$ .11½
G. S. cows, 25 lbs and up, and steers under 60 lbs	.12½	.11½
G. S. cows, 40 lbs and up, branded flat	.10½	
G. S. long haired kips, 8 to 25 lbs.	.13	.11½
G. S. veal kip, 8 to 25 lbs	.13¾	.12½
G. S. veal kip, 8 to 15 lbs	.16	.14½
G. S. deacon skins, under 8 lbs	.85	.65
G. S. horse hides	4.00	1.30

DRY HIDES—
Weak in sympathy with green salted.

	No. 1.	No. 2.
Dry western, over 12 lbs	.22	.20
Dry Minnesota, Dakota, Wisconsin and Iowa hides, over 12 lbs	.19	.17
Dry kip, 5 to 12 lbs	.21	.19
Dry calf, under 5 lbs all sections	.23	21

TALLOW AND GREASE—
Market steady.

	No. 1.	No. 2.
Tallow in cakes	.06¼	.04¼
Tallow in barrels	.05¼	.04¼
Grease, white	.05	...
Grease, yellow and brown	.04½	.03½

Ship in tight 2-headed barrels to avoid leakage.

SHEEP PELTS—
Market dull in sympathy with wool.

G. S. pelts, large	.50	1.00
G. S. pelts, small to medium	.30	.50
G. S. shearings	.10	.25
Dry butcher pelts, lb	.10	.11
Dry murrains, lb	.09	.10

LEATHER—	—Per Lb— No. 1.	No. 2.
Texas oak sole A	.44	.42
Hemlock slaughter sole xx	.37	.36
Hemlock dry hide sole	.35	.33
Hemlock harness leather	.44	.42
Oak harness leather	.45	.43

FURS—	Large.	Medium.	Small.
Skunk, black	$2.50	$2.00	$1.75
Skunk, broad stripe	1.75	1.25	1.00
Skunk, long narrow stripe	2.25	1.75	1.50
Muskrat, winter	.36	.32	.25
Raccoon	2.50	2.00	1.75
Mink, dark and brown	5.00	3.50	2.00
Mink, pale	4.25	3.00	1.50
Beaver	11.00	7.50	4.00
Cat, wild	4.00	2.50	1.50
Fisher, dark	25.00	20.00	15.00
Fisher, pale	15.00	10.00	6.50
Fox, red	5.00	3.00	2.00
Fox, dark cross	25.00	18.00	12.00
Fox, silver dark	800.00	450.00	350.00
Fox, silver pale	300.00	200.00	150.00
Wolverines	10.00	7.50	6.00
Otter, dark	25.00	20.00	15.00
Otter, pale	12.00	8.00	4.00
Lynx	20.00	15.00	10.00
Marten, dark brown and pale	25.00	12.50	5.00
Weasel, white	.70	.60	.40
Weasel, stained, damaged	.20	.15	.10
Wolf, timber	2.50	1.50	1.00
Bear, as to size	3.00	@35.00	

DULL DAY IN THE COPPERS

There is practically speaking, no copper market today. There is scarcely anything doing in stocks of any kind, and copper is feeling the dullness more than most. The quotations on the blackboard are very few, but the tendency shown in prices is toward strength.

* * *

Gay & Sturgis received the following closing letter from Boston: "There was a better tone to the market today, and although the volume was pathetic, and there were long intervals when the ticker did not move, still it gained a little through the session. What little news there was, was of an encouraging nature. One was the reduction in the rate of high grade commercial paper, with sales at 5¾ per cent for long

STOCKHOLDERS

CALUMET AND MONTANA MINING COMPANY
CALUMET AND MONTANA CONSOLIDATED MINING CO.

The transfer office of the above companies is now located at

ROOM 518 MANHATTAN BUILDING
DULUTH, MINN.

The statement will be ready for the stockholders about Sept. 1, 1913, and the representatives of the local people who are interesting themselves in this company left for the West today. There is now over 70 per cent of the Calumet & Montana converted into Calumet & Montana Consolidated. Do your share towards the successful outcome of all plans in hand by getting your stock converted and into your own name without any further delay.

Calumet and Montana Consolidated Mining Co.

WEEKLY REVIEW OF TRADE

New York, Aug. 23.—Dun's Review today says:

"Recent expansion in commercial activity is generally maintained, although more or less irregularity is manifest in reports from the leading trade centers. Movement of merchandise continues liberal and the lower position of stocks at all points leads to increased preparations for future requirements. Nothwithstanding the deterioration in corn, agricultural prospects are favorable and confidence is fully sustained, sentiment resposding to the improvement in the monetary situation.

"Enlarged offerings of accommodation are not the expression of rates and the forthcoming distribution of government funds is expected to express any financial stringency this fall. The trend of security values was somewhat uncertain because of conflicting advices from Mexico, yet standard reports show substantial gains over the low points of the year.

"Business failures for the week ending Aug. 21 were 278, which compares with 264 in 1912.

"Wheat, including flour exports from the United States and Canada for the week were 7,232,780 bushels against 2,338,569 last year.

dates as against 6 per cent asked for some time, and a reduction in the rate of collateral loans of four to six months.

"There was better news from the crop districts, and taking it all in all, there was much to encourage, but the public is still content to sit still and await further developments. The market is simply in a state of dead calm."

* * *

STOCKS—	Bid.	Asked.
American Saginaw	$ 9.50	$ 9.75
Butte Alex Scott	7.50	7.75
Cactus	.05	.07
Calumet & Montana		.05
Calumet & Corbin		.05
Calumet & Sonora	.90	1.50
Carman	.38	.45
Chief Consolidated	1.50	1.62
Cliff Mining	.80	.83
Copper Queen		.07
Denn Arizona	6.50	6.75
Duluth Moctezuma		1.00
Keating	1.12	1.25
Elenita		1.00
Mowitza		.25
Rainbow Development		8.00
Red Warrior	.88	1.00
San Antonio		2.00
Savanna		1.50
St. Mary		.08
Sierra	.60	.70
Summit Copper	.05	.07
Warren	6.50	6.75
Warrior Dev	.75	.90

DULUTH WEATHER WORTH MILLIONS

Kansas Man All Smiles Over Chance to Cool Off.

John C. Graves of Kansas City, Mo., was all smiles when he arrived in Duluth today.

"This is what I call real weather," he said. "We have been burning up in Kansas and Missouri for the last month and this is the first real cool weather I have run into."

Mr. Graves was told that this was a warm day in Duluth and that if he wanted real cool weather he had better stay around for a few days.

"If this is your hot weather then you have a climate that we in Kansas City would give millions for" he said. "Weather like this would be a Godsend to us. The crops down there are burning up and the rivers are mere brooks. I see by the newspaper dispatches that the temperature is dropping. It is a good thing because if the torrid sun had scorched us much more we would be a stricken people in a desert of waste."

Mr. Graves said he owned some farm land in Kansas, but that it would be a total loss this year as far as crop profit was concerned. He blamed the drouth for the failure of his farm.

PERRY'S FLAGSHIP WEATHERS LAKE GALE

Struggles All Day in Tow of U. S. S. Wolverine.

Muskegon, Mich., Aug. 23.—After struggling all yesterday in a gale which swept Lake Michigan, Commodore Perry's flagship Niagara was brought into the local port early today by the United States ship Wolverine. At times it was feared the wind and sea would part the 600 feet of towline connecting the two vessels, but the line held firm and the famous old craft weathered the storm without mishap.

PRESS AGENT FOR ROADS WANTED.

Chicago, Aug. 23.—The United States wants a press agent to help boom the good roads movement, according to announcement of the local branch of the Federal civil service commission today. The position may be competed for by any male, but a trained newspaper man is preferred. The position will pay $8 a day for each day employed.

WESTON AT WARROAD.

Champion Walker Takes Voyage on Lake of the Woods.

Warroad, Minn., Aug. 23.—(Special to The Herald.)—Edward Payson Weston, the noted pedestrian, and party who came from Minneapolis for a trip across the Lake of the Woods and on to Kenora, arrived here last night. Accompanied by many people from various Red river towns, the party left by boat over the Lake of the Woods today. Mr. Weston expressed himself as greatly pleased with the pure cool air and fine scenery of this section.

JEWELRY THIEVES OF WORLD IN BIG TRUST

European Sleuths Say Organization Profits $2,000,000 a Year.

London, Aug. 23.—Detectives of seven European countries who are searching for a $750,000 pearl necklace, stolen during transit from Paris to London, profess to have evidence that there is a gigantic "trust" of jewel thieves at work internationally. At least six "gangs" are known as members of the "trust," including two American organizations. The profits of the organization are said to exceed $2,000,000 a year.

LEAD MINERS TURN DOWN MEDIATION

Insist on Recognition of Union in Settling Strike.

Flat River, Mo., Aug. 23.—The local union of the Western Federation of Miners at Elvins, Mo., today voted to reject the basis of settlement for the strike in the Southwestern Missouri lead belt as proposed yesterday by the state board of mediation and arbitration, and other unions probably will do the same. The principal objection to the plan, from the viewpoint of the union men, is the absence of a specific recognition of the union.

Prof. Cooley to Lecture.

Grand Forks, N. D., Aug. 23.—(Special to The Herald.)—Prof. Roger W. Cooley of the faculty of the law department of the University of North Dakota left for St. Paul today to spend a week lecturing before representatives of several leading universities of the country on the use of his new book, "Brief Making."

E. H. Rife, Rock Springs, Wyo., has just married Mrs. F. C. Doyle, who was his sweetheart fifty years ago.

A GOOD FIRM TO SHIP YOUR GRAIN TO
ATWOOD-LARSON COMPANY, Inc.
Special attention given to cash grains. We give all shipments our personal attention.
DULUTH. MINNEAPOLIS.

SHIP TO THE OLD RELIABLE
C. C. WYMAN & CO.
DULUTH GRAIN COMMISSION MINNEAPOLIS

O. A. HOFFMAN
203 PALLADIO BLDG.
STOCKS AND BONDS
UNLISTED SECURITIES.
Correspondence Invited

GAY & STURGIS
326 WEST SUPERIOR ST.
Members of the New York and Boston Stock Exchanges.
Listed Securities including FRACTIONAL LOTS bought and sold on both exchanges.
Special Attention to Local Securities.
DIRECT PRIVATE WIRE TO Boston, New York, Detroit, Chicago, Houghton and Calumet.
We have a full and complete Statistical Department, which is at your service at all times. Correspondence solicited.
R. T. GOODELL, Resident Manager.
W. J. NORTH, Assistant Manager.
BOTH PHONES, 2210

Weekly Report to Stockholders.
MUTUAL IRON MINING CO.
Work is under way now on the shaft at the McComber, being down 10 feet and with machinery in position next week, it will be sunk to 50 feet as quickly as possible.
Several orders for lots in McComber have been received during the week. The work of appraising lots will be completed today by the townsite committee and active sale will commence next week—Choose yours early.

MONEY IN WHEAT
$10.00 Buys Puts or Calls on 10,000 bushels of wheat. No Further Risk. A movement of 5c from price gives you chance to take $500.00; 4c, $400.00; 3c, $300.00, etc. Write for particulars.
THE CENTRAL STOCK & GRAIN CO.
Park Bldg., Cleveland, Ohio.

Capital $50,000.00.
AMERICAN SECURITY & INVESTMENT CO.
—Brokers and Dealers in—
COPPER AND IRON STOCKS, BONDS AND INVESTMENTS.
Ground Floor, Palladio Building. Both Phones 2093.

REAL ESTATE

BRISK INQUIRY FOR ALL CLASSES OF CITY REALTY

Duluth Apparently on Verge of Active Real Estate Movement.

Volume of Transfers for Week Largest of Current Year.

WEEKLY REALTY RESUME.

	Number of Transfers.	Known Considerations.
Monday	14	$12,781.25
Tuesday	83	6,510.00
Wednesday	43	6,500.00
Thursday	53	14,990.00
Friday	19	10,521.20
Saturday	28	12,709.00
Total	240	$64,011.45

Duluth realty dealers advise an active inquiry for all classes of property during the past week. A number of small deals were closed and a number of sales effected in the residence districts. The volume of real estate transfers during the past week was the heaviest for any one week of the current year. In all 240 deeds were placed on record with the register of deeds, most of them bearing but a nominal consideration.

Money is reported to be freer than it was a few weeks ago and real estate brokers engaged in the loan business report that they are placing many good-sized loans. The outlook is a very encouraging one from this standpoint.

Two big deals in realty came to the surface this week with the filing of transfers with the register of deeds. One was the recording of about sixty deeds covering 8,000 acres in the northern part of the county from various land holders to the Mutual Investment company, a holding corporation. The other was the purchase of about 100 lots in Virginia, First addition, by Frank N. Schroth.

Forty deeds transferring various descriptions in Virginia, First addition, to Mr. Schroth were put on file this week. It is understood that Mr. Schroth is acquiring the property for mining interests who desire to acquire surface rights on the plat. The mineral rights were reserved at the time of platting and sale of the lots. Recent explorations and drillings in this addition have presumably led to the action of the mining company in buying the lots back preparatory to further development.

The former owners were: William D. Newcomb, Jr., Conrad Mattson, E. Burley, Sarah J. Sheehy, Alice M. Richards, A. E. Shipley, John Steranka, Anton Christofferson, Frank Hrvotich, Joseph Lorbieckl, Augusta Guseman, Peter Guseman, Joe Guseman, Paul Vinzanko, Thomas D. Sullivan, Matt Maleska, Emil Dellago, Dorothy D. V. Scott, Rosina M. S. Scott, Matt Nilminen, Matti Nellmarkka, Margaret Martin, Peter Grgovich, Susana Stenman, A. B. Coates, William T. Bailey Lumber company, R. R. Bailey, William T. Bailey, Jr., Joe Steranka, William T. Bailey and Samuel M. Maki.

* * *

Among the sales of the week in residence properties were the following:

From the Lakeside Land company to Herman Cadieux, lot 75 by 140 at the northeast corner of Fifty-fourth avenue east and Oakley street. Consideration, $950.

From Charles Matheson to Axel Olson, house and 25-foot lot on the west side of Sixty-fifth avenue west between Freemont and Waseca streets. Consideration not given.

From Peter V. Galeski to Goodward Gabriel, lot 50 by 70 at the southeast corner of Twenty-fourth avenue west and Sixth street. Consideration $900.

From Samuel Sander to Edmund H. Lucia, property fronting thirty-five feet on the west side of Second avenue east between Sixth and Seventh streets. Consideration, $1,600.

From Mary J. Marshal to Florence E. Bell, house and 50-foot frontage on the west side of Fifty-eighth avenue west between Cody and Wadena streets. Consideration, $2,000.

From Conrad A. Swenson to Frank B. Wilbur, frontage of fifty feet on the upper side of Jay street between Forty-seventh and Forty-eighth avenues east. Consideration not given.

From A. M. Thorstad to Carl O. Hanson, lot fronting twenty-five feet on the upper side of Traverse street between Thirty-ninth and Fortieth avenues west. Consideration withheld.

From Petra M. Dahl to Victor De Caigney, frontage of twenty-five feet on the upper side of Eighth street between Thirteenth and Fourteenth avenues west. Consideration, $850.

From Henry M. White to Thomas Coniff, lot 100 by 50 at the southwest corner of Third avenue west and Twelfth street. Consideration not given.

From Stephen H. Jones to Frances F. Daly through the Little & Nolte agency, lot fronting fifty feet on the lower side of Grand avenue between Thirty-seventh and Thirty-eighth avenues west. Consideration, $850 cash.

* * *

The A. A. Fider company reports a busy week and good demand for houses that can be purchased on a small cash payment. Inquiry for close-in acre tracts is also brisk. In addition to placing several good 6 per cent loans during the past week, the following sales were made:

From J. Power to A. Ramstad, lot at corner of Fourteenth avenue east and Ninth street. Consideration, $1,000.

From C. A. Magnuson to R. Fisher, lot at Twenty-first avenue east and London road. Consideration, $1,200.

From L. Ramstad to George Power, Jr., house and lot at 1006 East Sixth street. Consideration, $4,200.

From R. Fisher to Charles Magnuson, house and lot at 718 Tenth avenue east. Consideration, $3,000.

From J. M. Johnson and Claude Larson to G. A. Erickson, lot at Seventh avenue east and Seventh street. Consideration, $850.

* * *

The board of trade's recent purchase of the northeast corner of Fourth avenue west and Second street has apparently stimulated interest in Second street property generally. According to one real estate dealer, Second street residence property is about as good a speculative buy at the present time as any in the city.

A ten-room house owned by Alice S. McKinley at 23 West Second street on a lot 50 by 140 found a purchaser this week at a price said to be in the neighborhood of $10,000. Little & Nolte, agents for the property, yesterday received earnest money on the deal. The name of the purchaser and the actual consideration is being withheld.

* * *

The Alliance Real Estate company reports that there has been no falling off in the demand for Exeter tracts. In fact during the past week the inquiry has been even brisker than ever, according to George E. Lynott, sales manager. Twelve of the tracts at Exeter were sold during the week. The same company disposed of six of the Glenwood Park acre tracts near Woodland, one lot at Ironton near the steel plant and another city lot.

* * *

Water, sewer and gas service has been supplied to more than half of the lots in the new Mount Royal division, the high-class and restricted residence district which Little & Nolte recently placed on the market. One block of sewer mains was completed this week. The firm advises that inquiry for Mount Royal home sites have been very gratifying and that already nearly one-third of the division has been sold.

* * *

The N. J. Upham company reports a widespread interest in Dickerman division lots. They are receiving telephone calls from all parts of the city and requests for information, circulars, etc. One prominent West Duluth real estate firm came to the company's office unsolicited and bought six lots, stating that at the prices and terms they could make good profits by spring on their purchase. Mr. Upham states that people seem to realize this is the last and best chance to get choice West end property at low figures and easy terms. From interest shown he expects the biggest sale of the year. He believes interest in real estate is rapidly increasing and Duluth is on the verge of a big real estate movement.

* * *

Richardson, Day & Cheadle report good inquiry, with sales on Seventh avenue east in Chamber's division, three acre tracts in Norton's Acre Outlots, adjoining the Hartley farm at Woodland, two lots in West Duluth, Sixth division, and eighty acres in Douglas county, Wisconsin, about five miles from Superior. They report a particularly good inquiry for farm lands and acre tracts, and anticipate much activity in these lines in the immediate future.

* * *

Lot selling at Gary continues brisk. The Gary Land company during the past week disposed of a large number of lots at the steel plan suburb. A. W. Kuehnow, manager, advises that the outlook was never brighter than at the present time.

* * *

The real estate transfers of the week follow:

Jacob Hantamaki to Mary Talonen, five acres in northwest corner of sw¼ of ne¼, section 22, 52-12 ... $300
Roosevelt Addition company to John Parvelic, lot 15, blk. 14, Roosevelt addition, Hibbing ... 125
Grier H. Thompson et uv to Bruce A. Middlemiss, lots 17, 18, blk. 9, Pillsbury addition to Hibbing ... 1
Annette Dalsrud et ux to Tilley Sadusky, lot 392, blk. 153, Duluth Proper, Second division ... 1,900
A. M. Thorstad et ux to Carl O. Hanson, w½ lot 1, blk. 13, Hazelwood addition to Oneota ... 1
B. H. Edelstein et ux to Francesco Pellegrini, lot 9, blk. 12, Brooklyn ... 520
William C. Linkem et ux to George S. Littell, sw¼ of section 35, 63-21 ... 1
Alphonse Coulambe to Jean W. New et al, lot 3, section 20, 50-20 ... 560
Carson Land company to Oscar Ogala, lot 21, blk. 2, Leetonia townsite ... 282
Carson Land company to Jake Samuelson, lot 21, blk. 4, Leetonia townsite ... 282
Herman Santini to Leo Manelli, lot 4, blk. 6, Springfield addition to Duluth ... 1
Charles A. Johnson et ux to Herman Martinson et al, lot 10, blk. 2, Anderson's addition to Virginia ... 600
Jacob Luana et ux to Samuel J. Pussila, lot 5, blk. 49, Eveleth, Central division, No. 1, Eveleth ... 3,500
Nick Gerula et ux to Matteo Cutruneo, lot 24, blk. 11, Northern addition, Chisholm ... 700
Matti Partanen et uv to Erik Jakinen, five acres at southeast corner of ne¼ of se¼, section 27, 57-15 ... 90
Samuel P. Jussila et ux to Jacob Luoma, sw¼ of ne¼, se¼ of nw¼, lots 2, 3, section 14, 56-16 ... 2,200
The Northern Lumber company to Charles H. Tanner, ne¼ of nw¼, n½ of se¼, sw¼ of se¼, section 17, 52-12 ... 800
Olof Olson et al to Frank Olson part lots 15, 16, blk. 17, Norton's division and of lot 15, blk. 19, Lakeview division ... 1
Petra M. Dahl et mar to Victor De Saigny, e½ lot 14, blk. 5, Chester Park division ... 850
Olaf G. Dahl et ux to Victor De Caigny, w½ lot 13, blk. 5, same ... 850
The Volk company to A. W. Kuehnow, lot 14, Gary, First division ... 1
The Kenilworth company to Carl E. Ellison, lot 11, plat of sub-division nw¼, section 3, 51-14 ... 1
The Kenilworth company to Charles Stevens, lot 7, blk. 6, Maple Grave Park addition to Proctorknott ... 1
W. S. Moore et ux to Moore Gary Land & Improvement company, lot 23, blk. 31, Gary, First division ... 1
W. S. Moore et ux to same, lots 29, 30, blk. 52, Gary, First division ... 1
Julius H. Barnes et ux to Park Realty company, lots 22, 23, blk. 50; lot 15, blk. 55, lot 20, blk. 57, lot 4, blk. 64, Bay View addition, No. 2, lot 1, blk. 31, Lake View division, lot 103, Minnesota avenue; lot 105, Lake avenue, Upper Duluth, nw¼ of sw¼, nw¼ of nw¼ lot 5, section 4, 68-19 ... 1
A. C. Volk et al to Spirit Lake Transfer Railroad company lot "K" Gary, First division, etc ... 1
Henry M. White et ux to Thomas Conniff, lots 50, 52, blk. 178, Duluth Proper, Third division ... 1
A. W. Kuehnow et ux to Mike Ciatti, lot 8, blk. 9, Norton's Steel Plant division ... 1
Andrew Peterson et ux to Peter McGovern, lot 14, blk. 1, Canadian Northern addition to Virginia ... 350
John Palvarinta et ux to John J. Asiala, ne¼ of nw¼, s½ of nw¼, section 29, 60-15 ... 4,500
Andrew Peterson et ux to Christ O. Lerstad, lot 18, blk. 2, Canadian Northern addition to Virginia ... 1
Axel Lylew et ux to Sivert Johnson, south 50 ft. lot 2, blk. 2, same ... 450
Nels Anderson et ux to Andrew Anderson, lots 10, 11, blk. 6, Anderson's addition to Virginia ... 1
Peter Spina et al to Frank Merlo, lot 3, blk. 6, Spina ... 100
Fred B. Rossom et ux to Thomas Liebl, w½ of nw¼, section 27, 63-14 ... 1
Robert B. Whiteside et al to Henry E. Perala, sw¼ of se¼, section 17, 58-18 ... 1
Hans P. Nelson et ux to John Erickson, ne¼ of nw¼ of nw¼, section 28, 49-15 ... 1,000
Alphonse Coulombe to Maud M. Rutherford, part lot 2, section 20, 50-20 ... 250
Richard C. Lasch et ux to Frank Franc, lot 18, blk. 27, Virginia ... 2,000
Margaret Flood to William T. Wright, undivided 1-32 interest in n½ of se¼, se¼ of se¼, section 32, 63-12 ... 10
J. I. Frasa to Morris Shanedling, lots 9, 10, blk. 4, Anderson's addition to Virginia ... 1,550
Anny H. M. Florman to G. G. Hartley, e½ of se¼ of sw¼, section 8; n½ of nw¼, section 17, 51-15 ... 1
F. M. McDonald et al to Sterling Land company, lots 166, 168, 170, 172, blk. 66, Duluth Proper, Second division ... 1
Pelton D. Stroud et al to Duluth Cemetery association, lot 12, blk. 11, section "D" Forest Hill cemetery ... 151
Damasa T. Laine to Duluth Cemetery association, lot 12, blk. 11, section "D," same ... 1
G. A. Apuli to Matt Perala, nw¼ of sw¼ of se¼, section 17, 58-18 ... 160
John Hendrickson et ux to Matt Strom, lot 14, blk. 74, Harrison's Brookdale division ... 1
Thomas S. Ostby et ux to Charles E. Adams, westerly 20 acres southerly 50 acres of w½ of se¼, section 23, 51-14 ... 1
Boston & Duluth Farm Land company to Anny H. M. Florman, e½ of se¼ of sw¼, section 8; n½ of nw¼, section 17, 51-15 ... 1
John R. Pomeroy et ux to Andrew Niemi, lot 24, blk. 28, Chisholm ... 290
H. H. Peyton et ux to S. A. Hill, lots 5, 6, blk. 1, Midway Park addition to Proctorknott ... 250
William T. James to Paul Lobe, lot 8, blk. 10, Whiteside's addition to Ely ... 100
Nels Anderson et ux to Erick Hagstrom, lot 17, blk. 13, Anderson's Second addition to Virginia ... 650
Gust T. Dahl et ux to Virginia Mining company, lot 9, w½ lot 8, blk. 5, Anderson's addition to Virginia ... 2,900
St. Louis County Investment company to William Arnold, lots 10, 12, blk. 5, Superior View addition ... 1
Barker Land company to Tower Lumber company, nw¼ of nw¼, section 30, 61-16 ... 10
C. G. Higgins et ux to Peter Egan, lots 20, 30, blk. 40, Virginia ... 1
Margaret Juhne to Elizabeth Aubin, lot 9, blk. 1, Tower ... 1
Nels Anderson et ux to Sara Jensen, lot 5, e½ lot 6, blk. 13, Anderson's Second addition ... 450
Lucy J. Denison et mar to Harry P. Bacon, undivided 1-8 interest in s½ of ne¼, w½ of se¼, section 21, nw¼ of ne¼, section 28, 60-14 ... 1
The Longyear-Mesaba Land & Iron company, to Edward Darrow, lot 8, blk. 11, Second division, Aurora ... 100
John Helm to Mutual Investment company, s½ of nw¼, ne¼ of nw¼, section 9, se¼ of ne¼, section 8, 67-17 ... 1
Noel Delorme to same, se¼ of ne¼, sec-

(Continued on page 25, third column.)

HOUSE FOUNDATIONS FROM VIEWPOINT OF THE BUILDER

Soil Is a Determining Factor In Deciding Thickness of Walls and Size of Footings.

The foundation, while the least seen of any part of the house, is a very important part of its construction. If the foundation should prove inadequate as to the size or quality of the materials of which it is made, allowing the building to settle, very bad effects result, and these are usually irreparable, except at great expense, says Arthur C. Clausen in the Minneapolis Journal. There are well defined rules for figuring out the size of the foundation and the footing under it, in proportion to the kind of soil on which the foundation rests and the weight of the building upon it.

The first thing to consider when determining the thickness of the walls or size of the footings is the kind of soil on which the footings are to be built. Bed rock is, of course, the very best kind of a foundation, but is seldom found near enough to the surface to be considered. Next to this, sand and gravel in its native bed provides the best soil on which to build footings.

In excavating care should be taken that more sand is not removed than is needed, making it necessary to fill in under the foundation afterward with loose sand or gravel, for it is almost impossible, even with careful tamping and soaking with water, to pack down sand and gravel to as hard a bed as the native bed before it was disturbed.

Footings Insure Safety.

While footings are not always put under walls for residence construction, the expense is so little that there is little reason for omitting them, and it is better to include them and be on the safe side.

The footings for a frame residence need not be over twenty-four inches wide, or thirty inches for a two-story brick house. The thickness of the foundation wall varies according to the material of which it is made and the weight upon it.

When the foundation is on clay care must be taken in a cold climate that the foundation walls go down below the frost for if the frost gets under the footings either during construction or after the house is built, there is no power on earth that will keep the clay from heaving the walls. For this reason it is a good policy when the building on top is light in weight to excavate away from the building about two feet around the house and fill in with sand or gravel.

Weight Holds Walls.

With a full two-story house on top of the foundation, or a brick house, this precaution is not necessary, the weight of the building holding the walls firmly in place and preventing the heaving of the clay against them from the moving walls. Some times clay is found to be porous, containing a large quantity of water. When this is the case the footings should be very much wider than under other conditions, the width depending upon the exact conditions found.

The only way to build a foundation in a marshy place or on quicksand is to drive piles through it onto solid ground, make a reinforced concrete girder across the top of them and then start the foundation.

Footings are nearly always made of concrete, since they can be made cheaper of this material than any other, and being in one continuous line, serve the purpose better than broken pieces of stone. The foundation walls are usually of concrete, stone or brick. If of concrete, the walls should be solid, and the cheapest way to build it is to pour the material into wooden forms. The studding and boards used in these forms can afterward be used in the construction of the building.

Ten Inches Advisable.

While eight-inch walls are sometimes used for foundations of bungalows, it is advisable to make them at least ten inches in thickness. For a two-story house twelve inches and for solid brick or brick veneered houses sixteen inches, the same dimensions applying to brick foundations. Stone foundations are a little more expensive than concrete foundations in most localities.

Where stone is immediately available and gravel is scarce, stone foundations, under these circumstances, would cost less. If the stone comes from the quarries in regular courses it makes the best wall. Such a wall can be made sixteen inches thick.

If the wall is of rubble stone or small, irregular broken pieces of stone the wall should be at least eighteen inches. In either case, cement mortar should be used and the wall plastered with cement mortar on the outside when complete. When foundation walls are made of brick they also should be laid up in cement mortar with a good coat of cement on the outside, and only good brick should be used.

Facing Adds to Looks.

The facing above the grade is an important factor in the appearance of the house. Cement blocks are sometimes used above the grade in imitation of stone, although they should never be used below the grade unless they are filled up solid. Cement blocks do not, of course, give a correct imitation of stone, and should not be used with this intention. Concrete walls are sometimes used with a facing above grade of brick or stone veneer, the veneer being four inches thick, backed up with concrete to make the proper thickness of the walls.

Porch foundations should extend at least two and better three feet below grade. In very cold climates in order to get below the frost; in any event, the foundation for both main house or porch should be below the black dirt. When foundations are put on black dirt the wall will settle.

CONTRACT FOR MODEL TOWN

Award By Minnesota Steel Company Feature of Week's Building News.

Contractor Lounsberry Expects to Complete Fifty Houses This Year.

The letting of the contract for the erection of 170 buildings in the model town of the Minnesota Steel company to George H. Lounsberry of this city for $800,000 was the most notable event of the week in building circles. In fact the contract is one of the largest construction jobs which has been let for many months. The town site is at Spirit Lake near the steel plant.

Operations will be started at once by Contractor Lounsberry, who expects within a week to have the first of the material assembled. The houses will be built of concrete blocks and will range in cost from $3,000 to $10,000 each. Twelve designs will be used. Some of the houses will be for four families. The buildings will accommodate 425 families.

The contractor promises the completion of at least fifty houses this year and expects to finish the job before the end of 1914.

At the steel plant good progress is being made. Boilers which will develop 20,000-horse power have been installed in the power plant, and shipments of machinery are being received daily. Work on the cement plant is also well under way.

* * *

Building permits for the week numbered twenty-four and represented improvements estimated to cost $54,755. Building figures are showing no slump this month and it is believed that August, 1913, will show a gain over the corresponding period last year.

* * *

Strom & Abelson were this week given the contract for the remodeling of a building at 515 West Superior street. The structure will be made over into a motion picture theater. The plans for the alterations were prepared by Architects Wangenstein & Giluison.

The same architects this week let the contract for the installation of new plumbing in the Metropole hotel, Lake avenue near Superior street, to A. J. Harker.

* * *

Appleby brothers have been awarded the contract for the construction of the A. C. Jones residence on Second street between Twenty-third and Twenty-fourth avenues east. The residence will be a frame and stucco affair and will cost about $7,000. The plans for the house were prepared by Architect W. A. Hunt.

* * *

The following permits to build were issued by the city building inspector this week:

To W. Rudintzky, frame dwelling, East Sixth street between Eleventh and Twelfth avenues ... $ 1,500
To H. C. Brown, alterations, East Fourth street between Fourth and Fifth avenues ... 1,400
To H. C. Brown, remodel store, Fifty-fifth avenue west between Grand avenue and Elinor street ... 800
To Standard Investment company, three frame dwellings, East Fourth street between Thirteenth and Fourteenth avenues ... 3,00
To Susan M. House, frame dwelling, Coleman's addition ... 3,500
To Charles Lund, frame dwelling, East Sixth street between Ninth and Tenth avenues ... 2,500
To Alpha Construction company, brick office and garage, near Grassy Point bridge ... 6,000
To Alpha Construction company, machine shop ... 20,000
To H. Hanson, alterations, West Sixth street between Twenty-second and Twenty-third avenues ... 400
To J. Ruzie, frame dwelling, Gary ... 500
To O. Berg, addition, Sixtieth avenue west between Raleigh and Polk streets ... 450
To M. D. Spehar, frame dwelling, New Duluth ... 1,980
To A. C. Jones, frame dwelling, East Second street between Twenty-fourth and Twenty-fifth avenues ... 7,000
To A. Sullivan, stone foundation, Fifth avenue east between Sixth and Seventh streets ... 400
To Mina S. Aitkin, addition, East Sixth street between Nineteenth and Twentieth avenues ... 100
To J. J. Thorn, foundation, Sixtieth avenue west ... 150
To city of Duluth, comfort station, Lakeside ... 500
To J. Gunpel, concrete basement walls, West Seventh street between Twenty-third and Twenty-fourth avenues ... 400
To Carolina Newman, stone foundation, East Seventh street, between First and Second avenues ... 475
To Bibenack Bros., remodeling store building for moving picture show, West Superior street, between Fifth and Sixth avenues ... 2,000
To M. Boziceolc, frame dwelling, Commonwealth avenue and Brookside court ... 200
To G. Garaco, frame dwelling, Ninety-sixth avenue west and Crestline court ... 200
To Dickerman Investment company, two frame dwellings, Forty-fourth avenue west and Eighth street ... 2,000
To Mrs. Porburt, frame dwelling, East Eighth street, between Ninth and Tenth avenues ... 2,000

Estimated cost ... $ 54,755
Number of permits, 24.

You should see how rapidly the Land Owners at

EXETER FARMS

Are progressing with their work of

HOME and FARM MAKING

Those who bought have not delayed in getting busy on this city limit farm land of certainties.

COME TO EXETER FARMS TOMORROW--

SUNDAY AFTERNOON, AUGUST 24th, BETWEEN 1 AND 5

Take Lakeside car to end of line—our automobiles will be waiting for you.

COME WHERE PROGRESS AND SUCCESS GO HAND IN HAND

BUY AN ACRE AND LIVE ON IT

ALLIANCE REAL ESTATE CO.

LONSDALE BLDG., DULUTH, MINN.

TONIGHT 6:30

FLAATEN'S BAND CONCERT

TAKE GRAND AVE. CAR TO 43rd AVE. WEST

WE WANT YOU TO SEE

BEAUTIFUL DICKERMAN'S DIVISION LOTS

FREE

$5 Per Lot Down—$1 Per Week, 6% Interest—Lots Sell Themselves.

BE SURE AND REGISTER FOR $20 CASH PRIZE—No Strings.

N. J. UPHAM CO., 714 Providence Bldg.

STOP AND THINK

how many new industries are locating in the West End—think how many people they are going to employ, and where they will live, and YOU MUST SURELY DECIDE to let us show you how fast the residence district is extending right in the direction of

HARBOR VIEW DIVISION

We still have a few of these fine large lots that are offered at unusually low prices, on terms of—

$1.00 DOWN $1.00 to $2.00 A WEEK

NO INTEREST. NO PAYMENTS WHEN SICK.

Splendid location. Good roads. Only about three-quarters of a mile from Piedmont avenue car. Sure to advance in value. Absolutely the best bargain on the market.

See or Phone Us in Regard to This.

STRYKER, MANLEY & BUCK

TORREY BUILDING.

The Steel Corporation

Just at this time when the big work of the Steel Corporation is under way, Proctor is feeling the influence and will share in the development and "boom" now in sight for this region.

The same people own and control the railroad, shops and terminals here at Proctor that are building the Steel Plant on the bay below, and it is believed that the big Proctor shops will be used as an adjunct and auxiliary in the construction of the Steel Plant buildings and improvements.

Already the Railway Company has made the survey to extend a new ore road from the Yards to the Plant and another immense ore dock is being constructed on the bay.

These improvements will be direct feeders for Proctor, and with its two shop plants, yards and terminals, Proctor is really an important part of the Steel Plant. The position is such that when the street cars come from West Duluth, it is said, they will be extended from Proctor and make a "loop" around by the Steel Plant and back to West Duluth. While property is low call on or write Real Estate Dept., Proctor State Bank.

SIX ROOM BUNGALOW

Located at No: 5612 Juniata street, Lakeside. Bungalow just new and modern throughout. Go out and see it. Only three blocks from car line, on a beautifully improved street. Pay for it in ten years. Price, $3,600.

LAKESIDE LAND COMPANY

SELLWOOD BUILDING.

117 Tenth Ave. East (Sept. 1) . $35.00
425 Fourth Ave. East (Sept. 1) . $25.00
Ashtabula Terrace ... $35.00
Ashtabula Terrace ... $45.00
1416 East Fourth street ... $30.00
1418 East Superior street ... $50.00
225 Seventh Ave. East; heated . $25.00
707 West Second street ... $30.00
1421 West Superior street; five-room flats ... $10.00

—STORES—

205 West First street ... $45.00
203½ West First street ... $45.00
107 Second Ave. West ... $34.00
1610 West Superior street, and rooms ... $75.00
318 Lake Ave. South ... $50.00

Store and 16 rooms, suitable for hotel and boarding house, 224 Lake Avenue south.

HOOPES-KOHAGEN CO

209 First Nat. Bank Bldg.

5 or 10 ACRE TRACTS! $100 to $150 PER ACRE

GOOD LAND ON GOOD ROADS—SOLD ON EASY TERMS

Tracts located on Jean Duluth road and adjoin the state farm school. Some beautifully wooded—some cleared ready for seed.

LOOK BEFORE YOU BUY! CHAS. P. CRAIG & CO. Agts.

SELLWOOD BLDG.

REAL ESTATE

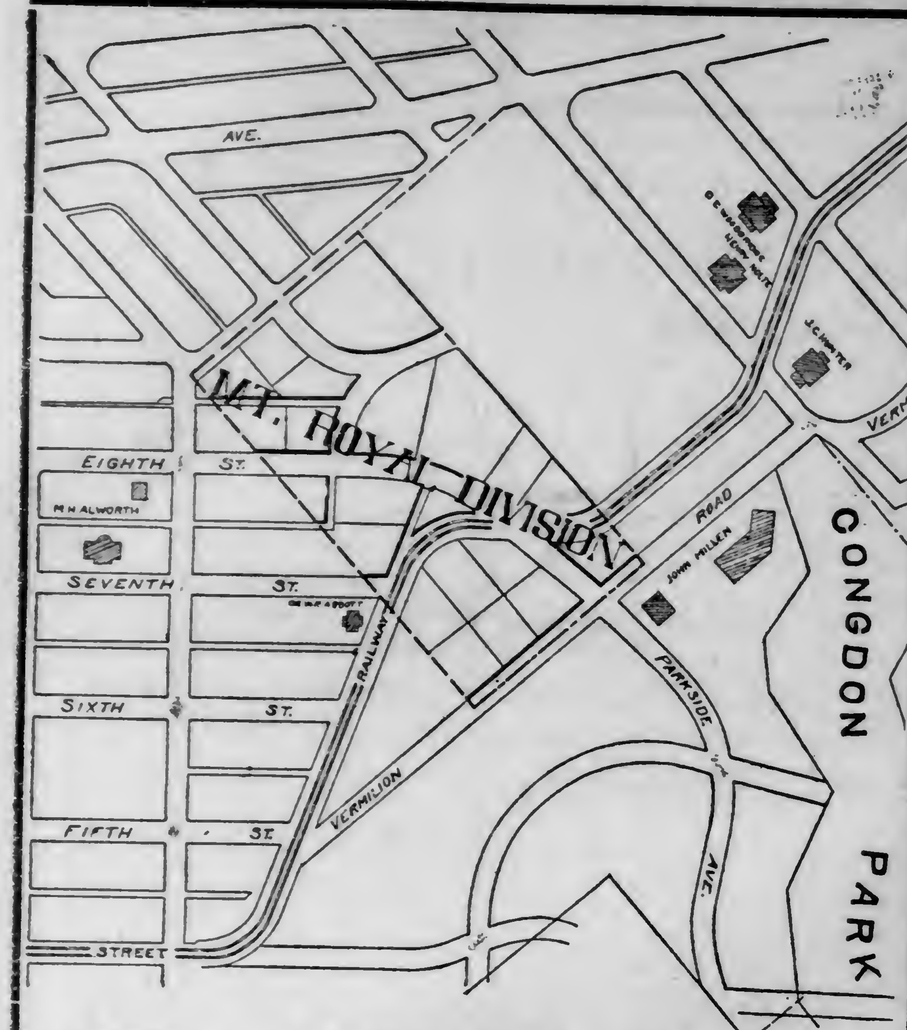

LITTLE & NOLTE COMPANY EST. 1886 DULUTH, MINN.

MOUNT ROYAL DIVISION

THE FINEST SITE FOR FINE HOMES IN THE CITY

PRICES RANGE FROM $1300 to $5000

No small lots, very carefully restricted and entirely surrounded by restricted property; surrounded by such homes as those of Mr. Alworth Mr. John Millen, Dr. Abbott, Mr. W. W. Watson and others.

Come in and get a plat and prices.

LITTLE & NOLTE CO.

EXCHANGE BUILDING.

EIGHT-ROOM HOUSE $3,500

Located on East Second street, between Thirteenth and Fourteenth avenues east. House contains water, sewer, gas and electric light, hot water heat. Lot 50x140; beautiful trees. This will make a cozy, comfortable home in a good location. Terms.

CHAS. P. CRAIG & CO.

Sellwood Building. Phones, 408.

BUY NOW!

Six New Houses at Seventeenth avenue east and Fifth street; prices from **$5,550 to $6,400.** Cash $1,000 to $1,500; balance on monthly payments.

Call or telephone and make arrangements to see these houses.

PULFORD, HOW & COMPANY

609 ALWORTH BUILDING.

MOTOR LINE DIVISION

Leave Woodland or Hunter's Park car at St. Marie Street.

CONSIDER THE LOCATION.

We claim the lowest prices and easiest terms out Woodland way. Fine garden soil. Sewer, gas and water. We make liberal building loans.

E. W. MARKELL, AGT., 306 LONSDALE BUILDING

If You Want to Make Money Buy Crosby Real Estate

The great increase in population that is bound to take place this spring will make property go up by leaps and bounds.

Get in now while prices are right and save the middleman's profit. For prices and terms inquire of

GEORGE H. CROSBY

608 Lonsdale Bldg., Duluth, Minn.

—OR—

CHARLES S. ROULO

Crosby, Minn.

FOR SALE

LOTS, BLOCKS AND DESIRABLE WATER FRONTAGE AT WEST DULUTH.

R. M. HUNTER & CO.,

Exchange Building.

BIG DEAL IN TIMBER LAND

St. Paul Firm Acquiring Large Tracts Near the Border.

"Pool" to Explore for Iron and Sell Timber Advantageously.

One of the largest deals in St. Louis county acreage for many months was made a matter of public record this week when sixty transfers, all running to the Mutual Investment company of St. Paul, involving approximately 8,000 acres of land in townships 66, 67, 68 and 69, range 17, 18 and 19, the Vermilion river district, were recorded with the register of deeds.

The Mutual Investment company is understood to be merely a holding company for the holders of a large number of timber and stone homestead claims in the northern part of the county. A. M. Fenton, an Omaha official of St. Paul, formerly of this city, is president, and E. M. Wilson of St. Paul is secretary.

Barney Eden of this city, a well-known timber cruiser, is one of the promoters of the company. Mr. Eden yesterday stated that the company was simply a holding corporation for those who had deeded over their property to it. Most of the stockholders of the company are Twin City people, he said. A few Duluth investors are interested.

Just how significant the deal is has not been divulged by those who are behind it. Mr. Eden was not willing to say much about the company further than the fact that a number of business men of the Twin Cities and Duluth who owned land there had decided to pool their interests.

According to Mr. Eden, the land which has been transferred to the holding company will be used for the present as a fishing and game reserve. A number of lakes and streams are located in the area covered by the holding company.

Good Timber.

Much virgin timber is standing on the land and with the exception of one or two tracts none of it has been cut or disposed of. The Virginia & Rainy Lake Lumber company, however, has been logging in that district for a number of years.

Those who are not on the inside look upon the "pool" as an organization among the land owners for the purpose of securing a better market for their forest products than they could do individually.

Mr. Eden declared that no deal for the sale of the timber on the land is being negotiated, but did not hesitate to intimate that the various owners who turned over their property for stock in the company might find a holding company to their advantage in case the timber should be wanted by the logging companies.

It is also understood that the Mutual Investment company will thoroughly explore the property for iron. Mr. Eden and others have had drills down in 67-19 and it is said that they have encountered some ore.

Among those who have deeded their land over to the holding corporation are the following: John Helm, Noel Delorne, Clifford J. Fairchild, Margaret Andrews, John A. Belmeur, Maurice Mannheimer, William T. Beardsley, A. M. Fenton, Jesse H. Neal, Charles D. Batson, William R. Edwards, W. A. Schriter, Daniel P. Whyte, Thomas M. Mullen, Edwin G. Mueller, Claude R. Fooshe, Curtis L. Mosher, Duncan R. McMartin, Donald L. Watson, George M. Williamson, Burton R. Freer, O. Lawerence Krostue, William O. Hunt, Neill M. Watson, James Kasson, Dester M. Denison, Samuel E. Hunt, George W. Koehler, P. John Pentin, George A. Clausen, Anton Huhn, Harry H. Garceau, Andrew B. Walker, W. E. Robertson, Jonas R. Naunestad, Charles L. Fink, Nels J. Walen, Harry L. Owen, Porteus B. Palmer, Leonard V. Koos, John E. King, Alme A. Latendresse, Knute O. Sandum, William F. Henning, Edward B. Swygart, William L. Devaney, William Holberg, Sivert M. Sivertson, Norman U. G. Terry, John W. Pepple, Carlyle H. Day, Edward M. Wilson, Hugh Mitchell, Darwin S. Hall, E. S. Hammond, Oscar Subby, William Nelson, Benjamin K. Edwards, Raymond Kelley and Thomas M. Mullen.

GENERAL DECREASE IN BUILDING OPERATIONS IN MONTH OF JULY

Building operations in Duluth for the month of July show a decrease of 51 per cent compared with the corresponding period last year, according to figures compiled by the Construction News. During the month permits were taken out for 183 buildings, involving a total estimated cost of $236,413, as against 163 permits and an estimated cost of $481,015 in 1912.

Official reports to the Construction News from seventy-eight cities throughout the country show a general decrease for July of this year over last of 1,265 buildings and $14,054,540, or 17 per cent. According to this the conditions prevailing in Duluth are general throughout the country.

Figures in Detail.

The figures in detail for the seventy-eight cities are as follows:

	—1913—		—Pct.—	
	No. of Bldgs.	Estimated Cost.	Gain.	Loss.
New York (Boros Man. and Bronx..	...	$10,455,780	...	8
Chicago	876	6,035,000	...	41
Boston	418	4,320,000	...	18
Philadelphia	1,151	3,480,700	...	..
Los Angeles	1,337	3,324,214	...	7
Brooklyn	...	2,806,635	...	27
Cleveland	1,066	2,746,310	50	..
Detroit	916	2,645,455	29	..
Milwaukee	378	1,817,077	...	40
San Francisco	437	1,415,819	...	42
Seattle	703	1,414,620	119	..
Newark	124	1,307,080	...	5
Indianapolis	501	1,120,566	...	12
Minneapolis	595	1,054,970	19	..
St. Louis	476	1,045,730	...	39
Hartford	84	970,055	57	..
St. Paul	378	933,655	16	..
Buffalo	409	908,000	...	31
Kansas City	323	857,475	...	3
Portland	515	851,805	...	44
Dallas	170	806,250	132	..
Pittsburg	290	777,128	...	35
Washington	417	700,100	...	19
Akron	263	707,205	6	..
Toledo	245	671,605	5	..
Oakland	320	660,588	53	..
Wilkesbarre	52	633,449	197	..
Cincinnati	1,118	582,430	...	40
New Orleans	...	563,500	49	..
Tacoma	...	529,509	267	..
Rochester	218	511,733	...	45
San Diego	284	435,380	...	52
Atlanta	337	434,943	...	58
Columbus	284	421,945	...	5
Harrisburg	33	409,055	158	..
Baltimore	131	394,089	...	50
Omaha	121	392,525	...	31
Worcester	145	385,999	...	41
Birmingham	260	379,317	16	..
New Haven	103	364,486	9	..
Louisville	222	348,980	...	58
Cedar Rapids	62	319,000	1	..
Albany	262	315,770	...	24
Memphis	242	304,266	...	55
Springfield, Mass...	106	274,236	...	59
Norfolk	96	273,898	18	..
Fort Wayne	74	250,100	18	..
Paterson	57	253,590	19	..
Sacramento	77	251,012	...	13
San Antonio	245	244,965	13	..
Grand Rapids	165	242,782	18	..
DULUTH	183	236,413	...	51
Pasadena	...	215,252	6	..
Youngstown	83	201,470	...	55
Peoria	48	199,375	...	18
Charlotte	45	181,583	83	..
Sioux City	73	174,986	...	63
Spokane	78	168,765	...	25
Troy	79	167,840	198	..
Salt Lake City	80	149,740	...	64
Richmond	107	147,435	...	81
Jacksonville	76	140,940	...	46
Scranton	67	133,510	7	..
Berkeley	70	133,000	...	21
Evansville	109	122,990	44	..
Lincoln	62	120,175	...	5
Topeka	53	115,177	48	..
Tampa	125	110,183	48	..
Portland, Me	41	98,015	...	4
Stockton	37	89,695	...	23
Davenport	30	81,650	...	4
Springfield, Ill	35	81,075	...	70
Pueblo	15	74,070	...	82
South Bend	30	57,820	...	72
St. Joseph, Mo.	62	57,109	...	38
Nashville	39	56,055	...	58
San Jose	26	25,090	...	46
Colorado Springs	83	24,680	...	45
Totals	13,148	$66,812,093	...	17

Losses in Forty-eight Cities.

In commenting upon the conditions in general the Construction News says:

"Of the total of seventy-eight cities there were losses in forty-eight and gains in twenty-nine. Losses and gains are intermingled in all sections of the country. The principal losses are in the larger cities and in a group of enterprising smaller cities that have been growing fast. Moderate reaction in building construction was sure to follow the high totals of the past few years. This decrease is for a breathing spell. It will take more activity in construction in this country to keep up with the remarkable growth in population than we have had before there are any serious signs of overbuilding. A few cities may be overbuilt, but there are not many, and a quiet period will do no harm, but will be beneficial to a large degree in clearing up the situation and giving owners, material dealers and builders a knowledge of where and how they stand. A dull period in construction, if it should come about, and there is now no likelihood of it, would absorb all the vacant space and quickly emphasize the necessity of the renewal of activity."

BRISK INQUIRY FOR ALL CLASSES OF CITY REALTY

(Continued from page 24.)

tion 27, 67-18 ... 1
Clifford J. Fairchild et ux to same, nw¼ of se¼, section 28, 67-18 ... 1
Margaret Andrews to same, nw¼ of nw¼, section 10; w½ of sw¼, section 8, se¼ of se¼, section 4, 67-17 ... 1
John A. Belmeur et ux to same, n½ of se¼, sw¼ of se¼, section 14, 66-18 ... 1
Maurice Mannheimer to same, se¼ of sw¼, section 21, e½ of nw, sw¼ of ne¼, section 28, 67-18 ... 1
William T. Beardsley to same, lot 8, section 10; lots 2, 3, 4, 7, 8, section 15, 66-18 ... 1
Jesse H. Neal et ux to same, se¼, section 12, 66-18 ... 1
Charles D. Batson to same, ne¼ of section 24, 67-18 ... 1
William R. Edwards to same, lot 1, e½ of ne¼, sw¼ of ne¼, section 14, 66-18 ... 400
W. A. Schrotter et al to The Mutual Investment company, sw¼ of se¼, section 24, 69-19, etc ... 1
Daniel P. Whyte et ux to Mutual Investment company, s½ of sw¼, section 23; n½ of nw¼, section 26, 67-18 ... 1
Thomas M. Mullen to Mutual Investment company, lots 4, 5, n½ of sw¼, section 14, 66-18 ... 1
Edwin G. Mueller et ux to same above, lots 3, 4, s½ of nw¼, section 3, 67-17 ... 1
Claude R. Fooshe to same, lots 3, 4, s½ of nw¼, section 2, 67-18 ... 1
Curtis L. Mosher et ux to same, se¼ of ne¼, section 11, 5½ of nw¼, section 11, w½ of nw¼, section 12, 66-18 ... 1
Duncan R. McMartin et ux to same, lots 1, 2, 3, 4, section 3, 67-18 ... 1
Donald A. Watson et ux to same, ne¼, section 10, 67-18 ... 1
George M. Williamson et ux to same, w½ nw¼, section 11, e½ of sw¼, section 2, 67-18 ... 1
Burton R. Freer et ux to same, lots 1, 2, section 11, 66-18 ... 1
O. Lawrence Grostue et ux to same, s½ of se¼, section 1, n½ of ne¼, section 12, 67-18 ... 1
William O. Hunt to same, sw¼ of se¼, e½ of se¼, section 17, ne¼ of ne¼, section 20, 67-17 ... 1
Neill M. Watson to same, e½ of nw¼, n½ of sw¼, section 4, 66-18 ... 1
James Kasson to same, lots 2, 4, se¼ of nw¼, sw¼ of ne¼, section 31, 67-17 ... 400
Dexter M. Denison et ux to James Kasson, lots 2, 4, se¼ of nw¼, sw¼ of ne¼, section 31, 67-17 ... 1
Samuel E. Hunt to same, sw¼ of sw¼, section 17, n½ of nw¼, section 20, 66-18 ... 1
George W. Koehler et ux to same, lot 3, section 18, 67-17, e½ of se¼, sw¼ of se¼, section 13, 67-18 ... 1
P. John Pentin to same, n½ of sw¼, section 17, se¼ of ne¼, ne¼ of se¼, section 18, 68-17 ... 1
George A. Clausen et ux to same, s½ of se¼ of ne¼, ne¼ of se¼, section 18, 68-17 ... 1
Anton Huhn et ux to same, se¼ of sw¼, w½ of se¼, sw¼ of ne¼, section 17, 66-18 ... 1
Harry H. Garceau et ux to same, n½ of se¼, section 10, 67-18 ... 1
Andrew Rubertus et ux to same, lots 1, 2, sw¼ of ne¼, se¼ of nw¼, section 14, 67-18 ... 1
Edward Enright et ux to same, se¼ of sw¼, section 15, 67-18 ... 1
Hugo V. Schumacher et ux to same, sw¼ of ne¼, nw¼ of se¼, ne¼ of sw¼, section 6, 67-17 ... 1
William B. Walker et ux to same, s½ off nw¼, ne¼ of sw¼, section 3; se¼ of ne¼, section 4, 67-18 ... 1
W. E. Robertson et ux to same, se¼ of sw¼, lots 4, 5; section 33, 68-18 ... 1
Jonas R. Naunestad et ux to same, lot 10, ne¼ of sw¼, section 6, 68-17, n½ of se¼, section 1, 68-18 ... 1
Charles L. Fink et ux to same, s½ of se¼, section 1, e¼ of ne½ of ne¼, section 12, 68-18 ... 1
Nels J. Walen et ux to same, se¼ of ne¼, section 9; n½ of sw¼, sw¼ of nw¼, section 10, 67-18 ... 1
Harry L. Owen et ux to same, se¼ of se¼, section 38, s½ of sw¼, sw¼ of ne¼; section 33, s½ of sw¼, sw¼ of ne¼, section 34, 68-17
Porteus B. Palmer to same, lot 5, section 11, n½ of ne¼, section 15; nw¼ of nw¼, section 14, 67-17 ... 500
Leonard V. Koos to same, se¼, section 2, 66-18 ... 1
John E. King et ux to same, se¼ of sw¼, section 15, 67-18 ... 1
Alme A. Latendresse et ux to same, s½ of sw¼, sw¼ of se¼, section 34, 68-18 ... 1
Knute O. Sandum et ux to same, e½ of se¼ of ne¼, section 7, sw¼ of sw¼, section 8, 68-17 ... 1
William F. Hennings et ux to same, lots 3, 4, 5, se¼ of nw¼, section 6, 67-17 ... 1
Edward B. Swygart et ux to same, se¼, section 30, 67-17 ... 1
William L. Devaney et ux to same, lots 2, 6, 0, sw¼ of ne¼, section 4, 68-17 ... 1
William Holberg to same; w½ of nw¼, nw¼ of sw¼, section 10; ne¼ of se¼, section 9, 67-17 ... 1
Sivert M. Sivertson et ux to Mutual Investment company, n½ of ne¼, section 15, n½ of nw¼, section 14, 67-18 ... 1
Norman U. G. Terry et ux to same, se¼ of nw¼, e½ of sw¼, section 22, ne¼ of nw¼, section 27, 67-18 ... 1
John W. Pepple to same, lots 4 to 7 inclusive, section 6, township 66, lot 5, section 31, 67-17 ... 1
Carlyle H. Day et ux to same, n½ of sw¼, section 21, 67-18 ... 1
Edwin M. Wilson to same, sw¼ of sw¼, lot 9, section 11, lot 2, section 14, 66-18 ... 300
Hugh Mitchell to same, lot 6; se¼ of sw¼, section 14; lots 1, 4, 5, section 23, 66-18 ... 1
Darwin S. Hall et ux to same, n½ of se¼, section 10, 67-17 ... 1
E. S. Hammond et ux to same, lots 3, 4, s½ of nw¼, section 17, 68-17 ... 1
John Suntte et ux to Henry Kujanpaa, lot 21, blk. 31, Chisholm ... 900
Julius Sand et ux to Robert Thompson, lots 3, 4, blk. 24, Western addition to Chisholm ... 750
Thomas F. Trevillion et ux to Henry Kushinsky, lot 11, blk. 145, Portland division ... 1
Henry Kushinsky et ux to William F. Thompson, same ... 1
Frank Trampush et ux to Marko Matekovich, lot 11, blk. 5, Gilbert ... 1,075
Chisholm Improvement company to Andrew Koski, lot "B," blk. 34, Central avenue rearrangement, Chisholm ... 400
Virginia Realty company to Oscar Hill, lot 22, blk. 7, Roney's addition, Virginia ... 275
Oskar E. Dahl et ux to Victor Mottonen, e½ of sw¼, section 26, 54-19 ... 800
Anders Anderson to Karl O. J. Eklund et al, se¼ of ne¼, n½ of se¼, sw¼ of se¼, section 14, 51-18 ... 1,000
Lakeside Land company to Herman Cadieux, lots 14, 15, 16, blk. 31, Lester Park, Third division ... 950
Charles Matheson et ux to Axel Olson, lot 3, blk. 8, Hunter's Grassy Point addition, Second division ... 1,000
Peter Spina et al to A. Gernian, lot 24, blk. 3, Spina ... 131
The Duluth-Thunder Bay Ry. Co. to Allen P. Lovejoy, part lot 15, blk. "F," Duluth Proper, Second division ... 1
Caroline B. Woodruff et al to Rose A. Holliday, blk. 16, Clover Hill division ... 5,500
Isabella Chisholm to Samuel Sander et al, northerly 35 ft. southerly 70 ft. lots 29, 31, East Sixth street, Duluth Proper, First division ... 1,250
Samuel Sander et al to Edmond H. Lucia, northerly 35 ft. southerly 70 ft. lots 29, 31, East Sixth street, Duluth Proper, First division ... 1,600
John Neilmark et ux to Common School District No. 11, one acre beginning at point on south line section 20, 60-15, etc. ... 1
Nels Lerstad to Frank J. McMahon, se¼ of se¼, section 10; sw¼ of sw¼, section 11, 50-18 ... 1
Nels Anderson et ux to James Quayle, lots 10, 11, blk. 11, Anderson's Second addition to Virginia ... 1,600
H. H. Phelps et ux to George H. Carlson, lots 11, 12, blk. 1, Kimberly & Stryker's addition ... 350
Louis J. Zoretic to Walter C. Anderson, lots 21, 22, blk. 9, Hibbing Heights ... 500
Nels Anderson et ux to Joseph Ziegler, lot 11, east ½ lot 10, blk. 13, Anderson's Third addition, Virginia ... 525
Guiseppi Magagnini et ux to Pietro Chiabotti, lot 6, blk. 23, Whiteside's addition to Ely ... 160
Mary J. Marsh et mar to Florence E. Bell, lots 9, 10, blk. 146, West Duluth, Fifth division ... 2,000
Henning E. Haglund et ux to Walter Kenoski, e½ lot 2, blk. 12, Helm addition ... 1
A. W. Kuehnow et ux to Ella M. Wood, se¼ of ne¼, section 12, 54-13 ... 1
Soren M. Peterson to Johanna Toft, nw¼ of se¼, section 36, 52-13 ... 1
Frederick Z. Barthe et ux to Walter D. Belknap, s½ of nw¼, section 32, 59-13 ... 1
Northwestern Improvement company to Lake Superior Consolidated Iron Mines, nw¼ of se¼, section 12, 57-21 ... 1
The Volk company to Albini St. Marie, lot 21, blk. 34, Gary, First division ... 400
Anna N. Shuttleworth et mar to James H. Constantine, lot 21, blk. 111, West Duluth, Fifth division ... 360
The Kenilworth company to Ella Meyer, lot 495, Homecroft park ... 1
Same to Morrista Meyer, lot 496, Homecroft park ... 1
A. W. Kuehnow et ux to Dominik F. Gerardo, lots 17, 18, blk. 48, Gary, First division ... 1
I. M. Thomas et ux to Peter Dunberg, lots 12, 13, blk. 8, Ingleside park ... 1
Lina Johnson et mar to Emilia Janor, lot 553, Homecroft park ... 285
George Shepard et ux to Northern Mortgage & Investment company, lots 74, 76, Seventh street, Fond du Lac ... 1
The Lake View Home company to T. J. Linne, lots 1364, 1365, Crosley park addition ... 1
W. S. Moore et ux to Moore Gary Land & Improvement company, lots 12, 13, blk. 23, Gary, First division ... 1,010
Same to same, lots 3, 22, 28, blk. 18 lot 25, blk. 19, lot 6, blk. 23, Gary, First division ... 2,400
W. S. Moore et ux to Annie E. Peyton, lot 12, blk. 19, Gary, First division ... 300
The Volk company to Cora Barrett, lot 22, blk. 34, Gary, First division ... 400
Jennie Loner et mar to Angot Ramstad, lot 16, blk. 6, Chester Park division ... 1
W. S. Moore et ux to Moore Gary Land & Improvements company, lots 18, 19, blk. 52, Gary, First division ... 1
W. S. Moore et ux to Moore Gary Land & Improvement company, lots 29, 30, blk. 51, Gary, First division ... 975
Duluth Realty corporation to Erick Erickson, lot 3, blk. 11, Loeb's addition to Lakeside ... 150
Duluth Insurance Agency company to Alfred Boman, lot 2, blk. 2, Glenwood park ... 1
The Home & Garden company to J. G. Berg, lots 409, 410, 411, Homecroft park ... 1
Bay View Realty company to William A. Stewart, lot 5, blk. 3, rearrangement Fairbanks division ... 1
Olof Olson et al to Frank Olson, part lots 15, 16, blk. 17, Norton's division and of lot 15, blk. 19, Lakeview division ... 1
James D. Collinson to George E. Robson, lots 1555 to 1573, blk. 113, Crosley Park addition ... 1
Maud E. Robson et mar to James D. Collinson, same ... 1
St. Louis County Realty company to Erie Land company, undivided ½ of se¼ of se¼, section 5, 48-14 ... 1
William A. Comstock to Sterling Land company, lots 3, 4, 5, blk. 52, Harrison's Brookdale division ... 1
Same to same, lots 65, 67, blk. 111, Duluth Proper, Third division ... 1
William A. Comstock to Sterling Land company, lots 166, 168, 170, 172, blk. 66, Duluth Proper, Second division ... 1
Myra Comstock et al to William Comstock, lots 166, 168, 170, 172, blk. 66, Duluth Proper, Second division ... 1
William W. McMillan, trustee, to Cleveland C. Brophy, undivided 1-15 lots 145, 147, blk. 37, Duluth Proper, Third division ... 1
W. W. McMillan, trustee, to Mildred E. Cook, undivided 1-15 lots 145, 147, blk. 37, Duluth Proper, Third division ... 1
William W. McMillan, trustee, to Allen O. Brophy, undivided 1-15 lots 145, 147, blk. 37, Duluth Proper, Third division ... 1
William W. McMillan, trustee, to Elizabeth G. Brophy, undivided 1-15 lots 145, 147, blk. 37, Duluth Proper, Third division ... 1
William W. McMillan, trustee, to Mabel L. Brightman, undivided 1-15 lots 145, 147, blk. 37, Duluth Proper, Third division, etc ... 1
H. H. Phelps et al to Benjamin Karon, lots 1, 2, 3, blk. 10, Bay Front division ... 500
Winston J. Trowbridge et ux to William A. Cant, lots 148, Third street, lot 157, Fourth street, lots 161, Sixth street, lot 119, Seventh street, lots 102, 104, Eighth street, lot 135, Pembina street, Fond du Lac ... 25
Conrad A. Swensen et ux to Frank B. Wilber, lot 15, blk. 97, London addition ... 1
Thomas M. Mullen to Mutual Investment company, lots 4, 5, n½ of sw¼, section 14, 66-18 ... 1
Jacob Dahl et ux to John Ketola, northerly 30 ft. southerly 60 ft. lots 9, 10, 11, 12, blk. 72, First addition, Virginia ... 750
W. D. Newcomb, Jr., et al to Frank N. Schroth, lot 9, blk. 71, First addition Virginia ... 1
Conrad Mattson et ux to Frank N. Schroth, lot 4, east ½ ft. lot 5, blk. 71, First addition Virginia ... 1
Emetey Burley et mar to Frank N. Schrouth, north 40 ft. lots 13, 14, 15, 16, blk. 74, First addition to Virginia ... 1
Sarah J. Sheehy et al to Frank N. Schroth, lots 23, 24, blk. 71, First addition Virginia ... 1
Alice M. Richards to Frank N. Schroth, lot 6, w½ lot 5, blk. 71, same ... 1,500
William Rooney et ux to Anthony E. Shipley, blk. 75, First addition Virginia ... 1
John Steranka et ux to Frank N. Schroth, north 40 ft. lots 1, 2, 3, blk. 71, First addition, Virginia ... 1
Anton Christofferson et ux to Frank N. Schroth, south 40 ft. lots 14, 15, 16, blk. 71, First addition, Virginia ... 1
Frank Hrvotich et ux to Frank N. Schroth, lots 13, 14, blk. 70, First addition Virginia ... 1
Joseph Lorbiecki et ux to Frank N. Schroth, lots 12, blk. 70, First addition to Virginia ... 1,400
Augusta Guseman et mar to Frank N. Schroth, lot 8, blk. 74, First addition to Virginia ... 1
Peter Guseman et ux to Frank N. Schroth, lot 9, blk. 74, same ... 1
Joe Guseman et ux to Frank N. Schroth, lot 10, blk. 74, same ... 1
Paul Viazanko et ux to Frank N. Schroth, lot 11, blk. 74, First addition to Virginia ... 1
Thomas D. Sullivan et ux to Frank N. Schroth, lot 12, blk. 74, same ... 1
Matt Malesko et ux to Frank N. Schroth, south 40 ft. lots 1, 2, 3, blk. 71, First addition to Virginia ... 1
Emil Dellago et al to Frank N. Schroth, north 40 ft. lots 17, 18, 19, 20, blk. 71, same ... 1
Dorothy D. V. Scott to Frank N. Schroth, lots 9, 10, blk. 70, First addition to Virginia ... 1
Rosina M. S. Scott to Frank N. Schroth, lot 11, blk. 70, same ... 1
Matti Neilmarkka et ux to Frank N. Schroth, lot 15, blk. 72, same ... 1
Matti Neilmarkka et ux to Frank N. Schroth, lot 16, blk. 72, same ... 1
Margaret Martin et mar to Frank N. Schroth, south 40 ft. lots 13, 14, 15, 16, blk. 74, same ... 1
Peter Grgovich et ux to Frank N. Schroth, north 40 ft. lots 30, 31, 32, blk. 71, same ... 1
Susanna Stenman et al to Frank N. Schroth, lot 16, blk. 67, same ... 1
A. B. Coates et ux to Frank N. Schroth, part lots 14 to 22, blk. 73, First addition, Virginia, etc ... 1
Rosina M. S. Scott to Frank N. Schroth, fractional lots 17 to 19, blk. 74, same ... 1
W. T. Bailey Lumber company to Frank N. Schroth, blk. 64, lots 1 to 26, 29, 30, blk. 69, same ... 1
R. R. Bailey et ux to Frank N. Schroth, lots 17, 18, blk. 68, etc ... 1
William T. Bailey, Jr., to Frank N. Schroth, lots 23, 24, blk. 68, First addition to Virginia ... 1
William T. Bailey et ux to Frank N. Schroth, lots 27, 28, blk. 68, etc., same ... 1
John Steranka et ux to Frank N. Schroth, center 40 ft. lots 1, 2, 3, blk. 71, First addition, Virginia ... 1
Lulu Erickson et mar to Gustaf Erickson, lots 4, 5, blk. 15, West End addition ... 800
Peter V. Galeski et ux to Goodward Gabriel et al, n½ lot 284, blk. 147, Duluth Proper, Second division ... 900
Lottie Firth et mar to Minnesota Debenture company, lots 37, 38, Morris Park division, Lakeside ... 1
John Ketola et ux to North and South Side Land company, north 30 ft. south 60 ft. lots 9, 10, 11, 12, blk. 72, First addition, Virginia ... 1
Samuel M. Maki et ux to Frank N. Schroth, lot 8, blk. 71, First addition, Virginia ... 1
Joe Guseman et ux to Peter Guseman, lot 9, blk. 74, First addition to Virginia ... 1
Metropolitan Trust company to North & South Side Land company, all lots in blks. 61, 62, 63, and strip marked reserved lying north Orange street, in First addition to Vrginia ... 1
Central Trust company to New York to North & South Side Land company, same ... 1
D. & I. R. R. R. Co. to North & South Side Land company, same ... 1,150
Oscar Subby et ux to Mutual Investment company, lots 3, 4, nw¼ of se¼, n½ of sw¼, section 8, 68-17 ... 1
William Nelson et ux to same, lot 2, ne¼ of nw¼, section 17, sw¼ of se¼, se¼ of se¼, se¼ of sw¼, section 8, 68-17 ... 1
William H. Mulvey et ux to same, n½ of nw¼, section 23, 67-18 ... 1
Benjamin K. Edwards et ux to Mutual Investment company, ne¼ of ne¼, section 24, 66-18 ... 100
Russel Doubleday et ux to Benjamin K. Edwards, ne¼ of ne¼, section 24, 66-18 ... 1
Raymond Kelly to Mutual Investment company, se¼ of sw¼, section 30; n½ of nw¼, nw¼ of ne¼, section 31, 67-17 ... 1
E. L. Kimball et ux to Thomas J. Davis, n½ lot 29, blk. 1, Industrial division ... 1
Patrick H. Kiely to H. A. Wing & Co., lot 7, blk. 120, London addition ... 1
Dagme Torvund to H. A. Wing & Co., lot 7, blk. 120, London addition ... 50
N. P. Ry. Co. to Charles Olson, lot 1, section 9, 54-17 ... 10
Alfred F. Yoerg et ux to George W. Koehler, e½ of se¼, sw¼ of se¼, section 13, 67-13, lot 3, section 18, 67-17 ... 1

CO-OPERATION MORE EVIDENT

"Cutthroat" Competition Among Real Estate Men No Longer Practiced.

"The spirit of co-operation is becoming more and more pronounced in the various professions and cutthroat competition is no longer countenanced among the members of the real estate fraternity," says Edward S. Judd, president of the National Association of Real Estate Exchanges. "Time was when it was considered smart to steal another agent's 'prospects,' and to knock the deals in which the knocker was not financially interested. Now, thanks to the efforts of city, state and national associations of real estate men, a better spirit prevails—the spirit of co-operative competition.

"Your competitors are probably just as fair-minded as you are, and by co-operating with them you and they are able to divide many a commission which otherwise would be lost to both of you.

"A fundamental principle of co-operative competition is not to solicit business by offers of lower rates of commission than those established by the local board. It takes years for the agent to acquire the knowledge and become proficient in his chosen calling, and the full authorized commissions are justly his due. As a general thing, the man who offers to do the work under the market price expects to make up the difference from the owner in some way.

"Co-operative competition makes the agent who has a purchaser for a certain piece of property to the brother agent, and represents the owner, rather than to the owner direct. Conversely, the agent who has a piece of real estate for sale welcomes the agent who has a purchaser instead of discouraging such a sale. A cheerful division of commissions is a cardinal principle of co-operative competition and many split commissions total more than a few sales direct."

CLOSES OUT HIS DULUTH HOLDINGS

Col. William F. Cody, better known as "Buffalo Bill," disposed of the last parcel of his Duluth real estate holdings this week when Little & Nolte, acting as his agents, sold a house and lot at Bayview Heights to Alice Hain of Proctor. The consideration involved in the transfer was $1,500.

Col. Cody built the house a number of years ago and the property at one time was valued at about $7,500. Eight years ago a fire destroyed the place but next year the house was rebuilt. He had owned the property for about twenty-two years.

Col. Cody about a year ago sold the old West hotel building, 1915 West Superior street, to local purchasers. He owned this and other Duluth property for a number of years.

ARCHITECT WINS.

A recent decision which will be of interest to those connected with the real estate and building business relates to the liability for plans ordered.

In an action on a contract for architects' services the defendants stated to the plaintiff that they wanted plans drawn for houses to be built on land they had purchased, and an agreement engaging an architect to draw the plans was signed in the name of a corporation, not in existence, by one of the defendants as president. The architect drew the plans and obtained the approval of the city departments. Neither the defendants nor the corporation ever got to the property.

It was said that the defendants were both liable, though only one of them signed the agreement, both having ordered the work to be done, and the fact that the title had never been obtained for the property did not affect their liability, nor did the fact that the architect did not obtain the approval of the city departments until after he had been told to go no further with the plans. The agreement signed, however, must be disregarded for all purposes except, possibly, as fixing the rate and time of payment to the plaintiff, the court held.

RENTAL OFFICE

IF YOU ARE LOOKING FOR A STORE, FLAT HOUSE, FACTORY OR WAREHOUSE TO RENT It will Pay You to Consult Us

JOHN A. STEPHENSON & CO.

250 W. FIRST STREET

William C. Sargent

Before purchasing I ask an inspection of my list of houses and building lots. There are rare opportunities now being offered to secure a home at a right price on exceptional terms. We have many such.

William C. Sargent

102 Providence Building.

CENTRAL RESIDENCE LOTS

PRICES $175 to $400

Terms: Small cash payment, balance easy weekly or monthly payments.

No interest—No mortgage Torrens title.

WHITNEY WALL CO.,

301 TORREY BUILDING.

Real Estate Loans. Insurance.

5 5½ & 6%

REAL ESTATE LOANS W. M. PRINDLE AND CO. 1ST FLOOR LONSDALE BLDG.

EBY & GRIDLEY

See our New Homes on street car line at Tenth avenue east and Ninth street. They have six rooms and bath room; water, sewer, gas and electric lights; hardwood floors and finish; concrete foundation.

EASY TERMS

A small cash payment and the balance in small monthly payments, like rent.

EBY & GRIDLEY

507-8-9 Palladio Building.

GARY

THE HOME OF THE STEEL PLANT

BUY NOW!

Lots on Easy Terms.

THE HOME REALTY CO.

200 Alworth Building.

MUST SELL AT ONCE

Five-room house with bath, hardwood floors; lot 50x140 feet, near Eighteenth avenue east, on Sixth street. If you are looking for a bargain, call on us.

COOLEY-UNDERHILL CO.

Exchange Building.

5 PER CENT—LOANS—6 PER CENT

GARY WILL MAKE YOU MONEY

For all time to come Gary, First Division, must remain the "Key" to the substantial development about the $20,000,000.00 Steel Plant.

Gary now has a Bank, Schools, Hotels, Lumber Yards, Theater and a population around about 2,000. Water, Light and Telephones are available and Street Cars will soon connect with Duluth proper, ten miles away.

Remember the epoch-making increase in property values at Gary, Ind., and investigate the opportunities around her sister plant at Gary. FREE AUTOMOBILE SERVICE. "IT'S LIVELY AT GARY."

GARY LAND COMPANY

Townsite Office on Division. Main Office, 202 Palladio Building.

INSURANCE

GILBERT, LOCKER & DONAHUE

503-4-5-6 LONSDALE BUILDING

LEGAL NOTICES.

ARTICLES OF INCORPORATION

We, the undersigned, associate ourselves together for incorporation under and pursuant to the laws of the State of Minnesota, and for that purpose do subscribe and acknowledge the following articles of incorporation:

ARTICLE I.

The name of this corporation shall be Eldora Mining Company. The general nature of its business shall be the mining, smelting, reducing, refining and working of ores and minerals. The principal place of transacting its business shall be at Duluth, in St. Louis County, Minnesota.

ARTICLE II.

The period of duration of this corporation shall be thirty (30) years from and after the 20th day of August, 1913.

ARTICLE III.

The names and places of residence of the incorporators of this corporation are James P. Ward, who resides at Winton, Minnesota; John S. Hadley, who resides at Superior, Wisconsin; John R. Randall, David Graham and Robert L. Mayall, all of whom reside at Duluth, Minnesota.

ARTICLE IV.

The management of this corporation shall be vested in a board of five (5) directors, who shall be elected by the stockholders from their number at the annual meeting of the corporation, which shall be held at the Company's office at Duluth, Minnesota, at two o'clock in the afternoon on the second Tuesday in January of each year, but said meeting may be adjourned from time to time and from place to place. The first board of directors, who shall act as such until the first annual meeting and until their successors are elected, are the incorporators above named, of whom the following shall act as officers until their successors are elected and qualified, to-wit: James P. Ward shall be President; John S. Hadley shall be Vice President; John R. Randall shall be Secretary and Treasurer. Annually, immediately upon their election, the directors shall elect from their number a President, a Vice President, a Secretary and a Treasurer; and any one director may hold the office of Treasurer and any other of the said offices at the same time. The first meeting of this corporation shall be held at Room numbered 900 in the Alworth Building, at two o'clock in the afternoon, on the 26th day of August, 1913, without notice. Vacancies in the Board or offices shall be filled by the Board of Directors.

ARTICLE V.

The amount of the capital stock of this corporation shall be fifty thousand dollars ($50,000.00), divided into five thousand (5,000) shares of the par value of ten dollars ($10.00) each, which shall be paid in from time to time, as required by the board of directors; and the same may be paid for with cash or with property or property rights, in the discretion of the board of directors.

ARTICLE VI.

The highest amount of indebtedness or liability to which this corporation shall at any time be subject shall be fifty thousand dollars ($50,000.00).

IN WITNESS WHEREOF, We have hereunto set our hands and seals at Duluth, Minnesota, this 15th day of August, 1913.

JAMES P. WARD. (Seal)
JOHN S. HADLEY. (Seal)
JOHN R. RANDALL. (Seal)
DAVID GRAHAM. (Seal)
ROBERT L. MAYALL. (Seal)

In Presence of:
C. O. BALDWIN.
JEAN S. COCHRANE.

State of Minnesota, County of St. Louis —ss.

On this 15th day of August, 1913, before me, a Notary Public within and for said county, personally appeared James P. Ward, to me known to be one of the persons described in and who executed the foregoing instrument, and acknowledged that he executed the same of his own free act and deed.

JEAN S. COCHRANE,
Notary Public,
St. Louis County, Minnesota.
(Notarial Seal.)
My commission expires July 6, 1919.

State of Minnesota, County of St. Louis —ss.

On this 16th day of August, 1913, before me, a Notary Public within and for said county, personally appeared John S. Hadley, John R. Randall, David Graham and Robert L. Mayall, to me known to be the persons described in and who executed the foregoing instrument, and acknowledged that they executed the same of their own free act and deed.

JEAN S. COCHRANE,
Notary Public,
St. Louis County, Minnesota.
(Notarial Seal.)
My commission expires July 6, 1919.

State of Minnesota, Department of State.

I hereby certify that the within instrument was filed for record in this office on the 19th day of August, A. D. 1913, at 9 o'clock a. m., and was duly recorded in Book X-3 of Incorporations, on page 315.

JULIUS A. SCHMAHL,
Secretary of State.

OFFICE OF REGISTER OF DEEDS.
State of Minnesota, County of St. Louis —ss.

I hereby certify that the within instrument was filed in this office for record Aug. 20, 1913, at 10 a. m., and was duly recorded in Book 16 of Misc., page 140.

CHAS. CALLIGAN,
Register of Deeds.
By S. L. PIERCE,
Deputy.

KNOW ALL MEN BY THESE PRESENTS:

That we, the undersigned, do hereby associate ourselves together and agree upon the following articles of incorporation under the provisions of Chapter 58 of the Revised Laws of 1905, of the State of Minnesota, and acts amendatory thereof and supplementary thereto, and do hereby adopt the following articles:

ARTICLE I.

The name of this corporation shall be "Berkshire Security Company."

ARTICLE II.

The general nature of the business of this corporation shall be the mining, smelting and manufacturing of iron, copper and other ores, metals and minerals, and producing precious metals, and the quarrying and marketing of any kind of ore, stone, slate or other substance; the buying, owning, exploring, improving, selling, leasing and generally dealing in lands, mineral or otherwise, and tenements and hereditaments; the buying, taking, owning, holding, selling and dealing in the stock in other corporations of all kinds, and in security of every kind and nature; the buying, owning, selling and dealing in personal property of all kinds; the buying, owning, holding and manufacturing and dealing in timber and timber products; acquiring, holding, improving and operating power sites, and generating and furnishing power to others, and the transaction of all such other business as may be deemed advisable or convenient for the welfare of this corporation.

The principal place of transacting the business of this corporation shall be Duluth, Minnesota.

ARTICLE III.

The period of the duration of this corporation shall be thirty (30) years.

ARTICLE IV.

The names and places of residence of the persons forming this corporation are as follows:

J. W. Hunt, Duluth, Minnesota.
E. F. Alford, Duluth, Minnesota.
Agnes Bjorge, Duluth, Minnesota.

ARTICLE V.

The government of this corporation and the management of its affairs shall be vested in the following officers, to-wit: A board of seven directors, who shall be stockholders of this corporation, and a president, vice president, secretary and treasurer. The board of directors shall be elected by the stockholders of the corporation at their annual meeting. The president, vice president, secretary and treasurer shall be chosen by the directors at their first meeting after each annual meeting of the stockholders.

The directors and officers shall hold their respective offices for the term of one year and until their respective successors are elected and qualified. The annual meeting of the stockholders shall be held on the second Monday in January in each year at such hour and place as shall be fixed by the by-laws of the corporation.

The names of the first board of directors shall be as follows: A. J. McLennan, John Heimer, Charles R. Stai, E. F. Alford, J. W. Hunt, Richard Jones and Agnes Bjorge, all of Duluth, Minnesota.

ARTICLE VI.

The amount of the capital stock of this corporation shall be two hundred thousand dollars ($200,000.00), and shall be divided into twenty thousand shares of the par value of ten dollars ($10.00) each, the same to be paid in as called for by the board of directors either in money or in property.

ARTICLE VII.

The highest amount of indebtedness or liability to which this corporation shall, at any time, be subject is the sum of two hundred thousand dollars ($200,000.00).

IN TESTIMONY WHEREOF, we have hereunto set our hands and seals this 31st day of March, 1913.

J. W. HUNT, (Seal)
E. F. ALFORD, (Seal)
AGNES BJORGE, (Seal)

State of Minnesota, County of St. Louis.—ss.

On this fourth day of April, 1913, before me a notary public, within and for said county, personally appeared E. F. Alford, J. W. Hunt and Agnes Bjorge, to me known to be the persons described in and who executed the foregoing certificate of incorporation and acknowledged that they executed the same as their free act and deed.

JOHN HEITMANN,
Notary Public, St. Louis County, Minn.
(Notarial Seal.)
My commission expires July 17, 1916.

State of Minnesota, Department of State.

I hereby certify that the within instrument was filed for record in this office on the 5th day of April, A. D., 1913, at 11 o'clock a. m., and was duly recorded in Book W-3 of Incorporations on page 670.

JULIUS A. SCHMAHL, E.
Secretary of State.

OFFICE OF REGISTER OF DEEDS.
State of Minnesota, County of St. Louis.—ss.

I hereby certify that the within instrument was filed in this office for record July 26, 1913, at 8:30 a. m., and was duly recorded in Book 15 of Misc., page 257.

CHAS. CALLIGAN,
Register of Deeds.
By C. L. LOFGREN,
Deputy.

CITY NOTICES.

CITY CLERK'S OFFICE—
Duluth, Minn.

Notice is hereby given that applications have been filed in my office by the following named persons for licenses to sell intoxicating liquors in the following named locations, viz:

John Mazuran at No. 627 West Superior street, being a transfer from No. 713 West Superior street.

N. L. Eberhardt at No. 319 West Superior street.

W. F. McDonald at No. 111 East Superior street, being a transfer from No. 439 Lake avenue south.

S. D. Ives at No. 28 South Twentieth avenue west.

W. A. Wagner company at No. 312 West Superior street.

Said applications will be considered by the Council at a regular meeting thereof to be held on Tuesday, September 2, 1913, at 3 o'clock P. M.

C. S. PALMER,
City Clerk.

D. H., Aug. 16 and 23, 1913. D 883.

One Cent a Word Each Insertion. No Advertisement Less Than 15 Cents.

HELP WANTED—MALE.
(Continued.)

WANTED — $78 MONTHLY AND EXpenses to trustworthy person to travel; collect names and advertise; steady work. Sales manager, Printers' building, Chicago.

WANTED AT ONCE — BAND SAW filers' helper. Alger-Smith company, West Duluth, or 110 Fifty-fourth avenue west.

WANTED — GOOD MILKERS AND all around dairy man, Trianon Dairy. Fortieth avenue east, London road.

WANTED — EXPERIENCED RECEIVing clerk. Apply superintendent, Freimuth's.

WANTED—COOK. MRS. C. d'AUTREmont. 1401 East First street.

WANTED—TWO YOUNG MEN. CALL 8 a. m. 19 Phoenix block.

WANTED—EXPERIENCED DRIVER. 932 East Fourth street.

WANTED — PRESS FEEDER AT Christie Lithograph Co.

STOCKS AND BONDS.

FOR SALE—200 HUNDRED AND ONE hundred certificates of Mesaba Cuyuna Iron Land company at $1.50 a share. This stock the company is selling at $2 and it will be worth more before the year is out. Must sacrifice as I need the money. W 284, Herald.

FOR SALE—IRON MOUNTAIN STOCK, 150 shares, at $2.50 per share. Three department shaft is almost in ore, and the railroad is built almost to the shaft. This stock will soon be worth $5 but I need the money. J. D. McGurdy, 232 West Second street.

FOR SALE — GOLD PROPERTIES; some to lease, showing high values; partner wanted. Schellenger, desk 1, Kittredge, Denver, Colo.

WANTED TO BUY—MUTUAL IRON Mining company shares; must be cheap. Address A 283, Herald.

FOR SALE—500 SHARES IRON MOUNtain Mining company, 75c. Address A 275, Herald.

FOR SALE—2,500 SHARES GREAT Western of Idaho, cheap. H 360, Herald.

FOR SALE — 200 SHARES CUYUNA-Mille Lacs at $2.50. M 311, Herald.

KODAKS AND CAMERAS.

TOURISTS, ATTENTION!
Don't leave Duluth with undeveloped films; some of your most prized views may need to be taken over. We are equipped to turn out the best work in record time. Open Sundays, holidays and evenings. Full line of supplies, Arcade Camera shop, 110 West Superior street.

Dev. 5c with print order; prints 6c less per reel than others charge; films 10 per cent off. Boston Music company.

WATCHES REPAIRED.

Guaranteed main springs, $1; watch cleaned, $1. Garon Bros., 213 W. 1st.

—FOR—
Quick Sale!

New and substantial residence in choice restricted district of East End. Everything modern; large grounds. Purchase price practically represents value of building. This is a genuine sacrifice offering and merits your prompt consideration if interested. Price—**$12,500.** Terms reasonable.

F. I. SALTER CO.,
Suite 302 and 303 Lonsdale Bldg.

One Cent a Word Each Insertion. No Advertisement Less Than 15 Cents.

PERSONAL.

UPHOLSTERING ESTIMATES CHEERFULLY GIVEN.

MELROSE 6300; GRAND 517.

HAIR MATTRESSES TO ORDER.

BOX SPRINGS TO ORDER.

Our new upholstering department is a large, clean, sunlighted room on the second floor, where sanitation is the password.

Every article received by us for repair is thoroughly fumigated. All upholstering work is hand-tied. We reupholster and finish your furniture so that it looks like new. Our charges are very moderate. We renovate hair mattresses and box springs. Every stitch of work is guaranteed.

THE F. S. KELLY FURNITURE COMPANY,
Kelly Building,
17 and 19 West Superior St.

PERSONAL — YOUR REASONING powers should easily discern why we can and do sell furniture at such uniformly low prices; we save $250 per month on store rent alone; a word to the wise should be quite sufficient. Anderson, Furniture company, Twenty-first avenue west.

PERSONAL—GET MARRIED; THOUsands anxious to marry; many wealthy; ladies and gentlemen; all sections; interesting. Particulars and descriptions free. Buckeye Correspondence club, 48 Walnut street, Dayton, Ohio.

Personal—Ladies—Ask your druggist for Chichester Pills, the Diamond Brand. For 25 years known as best, safest, always reliable. Take no other. Chichester Diamond Brand Pills are sold by druggists everywhere.

PERSONAL NOTICE—The practice of Dr. E. H. Lower, chiropodist, has been taken over by Dr. B. E. Kenison and wife. Dr. Kenison has been in the profession for the past sixteen years, coming from Minneapolis here.

ONE HUNDRED FINE CALLING cards, 39 cents; handsome pocket card case free. Address and business cards, 300 for $1. One more week. Automatic Press Demonstration, 307½ West Superior street.

PERSONAL—MINNIE: I SAW SOME of the best bargains in trunks I ever saw at the Twin Ports Trunk company, 21 Lake avenue north. They're having a sale; big bargains in everything.—Frank.

PERSONAL—$1.50 FRENCH SERGE, 95c; $2 storm serge, $1.25; all colors. Crystal Bros., jobbers of woolens, dress goods and silks; we retail at wholesale prices. 30 Lake Ave. N.

PERSONAL — WHY BREAK YOUR back sweeping, when we will rent you a vacuum cleaner from 50 cents to $1 a day. We sell the best. R. R. Forward & Co.

PERSONAL — CARPETS WOVEN— Your rags cut, made into carpets at 18 cents per yard; warp furn'shed, yard wide. Write us. Mrs. Kjellberg, Cook, Minn.

Personal—Chiropody work by Mrs. Dr. Bahr at the Comfort Beauty parlors, 20 W. Sup. St. Manicure, ladies, 25c; shampoo, 50c; massage, 50c. Phones.

PERSONAL—Get away from washday troubles by sending your family wash to us; 5c per pound. Lutes' laundry, 808 East Second street. Both 'phones.

Personal—Will your widow and orphans be as well off as your wife and children? See C. D. Oreckovsky of the Equitable, 800 Alworth Bldg.

PERSONAL—MADAM ROSCOE GIVES readings and makes appointments by mail. Address general delivery, Superior, Wis.

PERSONAL — HEALTH—IF YOURS is bad go to Dr. Reisland in the Palladio building and have it made good.

PERSONAL—L. NELSON, HIGH-CLASS tailor. Room 1, second floor. 30 E. Sup. street. New fall goods now in.

Reduced Freight Rates to Seattle, Portland, Los Angeles and all coast points. Dul. Van & Storage Co., 18 4th av. W.

MASSAGE—MARGARET NELSON, 218 W. Superior St., room 8, third floor. Also appointments at your home.

PERSONAL — WEALTHY WESTERN rancher, 50, would marry; K box 35, Toledo league, Toledo, Ohio.

PERSONAL—LACE CURTAINS TAKEN home and done up, 25c a pair; also dyeing done. Melrose 6636.

Personal—Combings and cut hair made into beautiful switches. Knauf Sisters.

MANICURING, 25c, AT MRS. VOGT'S hairdressing parlors. 17 E. Sup. St.

Hair, moles, warts removed; corns, bunions treated. Miss Kelly, 121 W. Sup.

SITUATION WANTED.
FEMALE.

SITUATION WANTED—BY FIRST-class stenographer, eight years' experience; position as private secretary, or one of considerable responsibility; best of references furnished. K 1060, Herald.

SITUATION WANTED — MIDDLE-aged lady desires position as housekeeper for elderly couple or widow with children. Address Mrs. Thomas, general delivery, West Duluth.

SITUATION WANTED—WOMAN WITH 4-year-old boy wants position as housekeeper for widower; best of cook; references. S. W., Foxboro, Wis., box 2.

SITUATION WANTED — BY AN EXperienced housekeeper, position as housekeepr in small family. Address Miss Roche, Coleraine, Minn.

SITUATION WANTED — EXPERIenced grain stenographer; can assist with books; desires position immediately. D 373, Herald.

SITUATION WANTED—SEWING done at your home by competent seamstress. Write Miss Daisy Hovis, Independence, Minn.

SITUATION WANTED—BY YOUNG lady stenographer, three years' experience; best of references. Address M 412, Herald.

SITUATION WANTED — TWO WOMen wish to take in washing or go out working. D 384, Herald.

SITUATION WANTED — BY LADY IN dry goods store; ten years' experience. H 367 Herald.

SITUATION WANTED — WASHING ironing by the day. Call Melrose 2267.

DRESSMAKING.

NEW DRESSMAKING PARLORS; prices very reasonable. Call Melrose 4551.

NEW DRESSMAKING PARLORS AT 25 East Superior street. Melrose 5525.

DRESSMAKING—313 WEST FOURTH street. Grand 2318-A.

A HOME OF YOUR OWN

Haven't you taken steps yet to get a home of your own? If you haven't, obey the impulse now and read the Real Estate ads of today's Herald. These columns are the starting point "homeward" for hundreds of Duluth people. No other method makes home-getting so easy.

HORSES, VEHICLES, ETC.

HORSES! HORSES! HORSES!
A HORSE FOR EVERY JOB.

If you need draft horses, farm mares, delivery horses, big mules, driving horses or saddlers, we can fill your order; 500 to 800 head constantly on hand to select from; private sales daily; part time given if desired; every horse sold guaranteed to be as represented.

BARRETT & ZIMMERMAN,
MIDWAY HORSE MARKET.

WAGONS. WAGONS. WAGONS.
A complete line of Studebaker and other makes always on hand, including dump, farm, dray, light and heavy delivery wagons; bargains in slightly used vehicles. Write for catalogue. L. Hammell Company, Duluth.

FOR SALE—FIFTEEN HEAD OF mares and geldings; good working order; some can be bought right; also a gentle mare, weighs about 1,150 pounds; sound, and lady can drive her. Mike Willette, 608 North Fifty-sixth avenue west, Cole 301.

FOR SALE—HOUSES IN THE WEST end on terms of from $100 to $500 down and payments of from $15 to $30 per month. J. F. McNaughton, 2022 West Superior street.

HORSES—GOOD—HORSES.
Large selection to choose from; buy from a reliable firm; fair treatment. Zenith Sale & Boarding stable, 524 West First street.

FOR SALE — HORSE, HARNESS AND buggy; horse weighs about 1,100 pounds; will sell separate. Inquire 826 East Fifth street. 2096 Grand or 4856, Melrose.

FOR SALE—FIVE HORSES, FROM 4 to 6 years old, weight from 1,300 to 1,600 pounds. Inquire Zenith City Boiler works, 1523 West Michigan street.

FOR SALE—HORSE, WEIGHT ABOUT 1,200 pounds; a good horse on light delivery wagon. Call at 603 North Forty-ninth avenue west, West Duluth.

FOR SALE — TEAM OF HORSES; weight 2,800; harness and wagon; price $225 cash. J. Hangartner, Beaver Bay, Minn.

For Sale—Horses of all kinds at lowest prices. Runquist stables, 2115 E. Water St. Melrose 1127; Grand 1648.

FOR SALE — TWO SECOND-HAND wide tire wagons, cheap; must be sold at once. Call Calumet 24-L.

FOR SALE—GRAY MARE, WEIGHT 1,500, 4 years old. Call at 820 Fourth avenue east, or Grand 2195.

FOR SALE — A HORSE; WEIGHT 1,200 pounds; price $125. Call 120 First avenue west.

FOR SALE—FOUR YOUNG HORSES, suitable for light work. 1924 West Second street.

FOR SALE—TEAM, ABOUT 2,600; 6 and 9 years old. 2617 West Courtland street.

FOR SALE — HORSE, WAGON AND harness at 213 Fourth avenue west.

FOR SALE—Forty horses, all sizes. 28 E. First St. Western Sales Stable Co.

AUTOS & MOTORCYCLES.

Indian Motorcycles win first five places in Elgin road race. Prompt deliveries on all spring frame Indians, Indian oil and repair parts. Walter Holmberg, agent, 109 East First St.

FOR RENT—GRAND AVENUE GARage, corner Grand and Fifty-sixth avenues west, best location in this end of city. Apply at Grand avenue agency. Phone Calumet 246-L; Cole 123-A.

A JOB LOT OF SECOND-HAND TIRES for sale cheap. The Duluth Auto Supply Co., tire repairing experts, 412-14 E. Superior St. Zenith 2163; Melrose 4102. F. W. Newman, Mgr.

FOR SALE—ALL KINDS OF TIRES. G. & J., Marathon, U. S., Goodyear and Michelin. Duluth Auto Tire Repair Co., 328 E. Sup. St. Mel. 776; Grand 939.

Motorcycle repairing and storage. Also agents for Harley Davidson motorcycles, rear entrance, 312 West First street. Melrose 4359.

WANTED TO BUY—SECOND-HAND motorcycle; must be cheap; state price and condition first letter. Address D 359, Herald.

FOR SALE—TWO BUICKS IN GOOD condition, overhauled; price $250 and $300. Kleyn Auto company, 527 East Superior street.

Automobile and carriage upholstering— Best work; reasonable prices; work guaranteed. M. USEN, 128 E. Mich. St.

FOR SALE—ONE 1910 MODEL HUDson, five passenger automobile, cheap, or will trade for property. Call 1926-A Grand.

FOR SALE—WINTON 6-CYLINDER, 7-passenger car; fine condition; a bargain; easy terms. Apply 1811 East Second street.

FOR SALE—FIRST-CLASS BICYCLE with complete repair outfit; willing to sell cheap. Inquire 25 East Superior street.

FOR SALE—FIVE-PASSENGER CAR; in good running condition; reasonable. 509 East Superior street.

LOST AND FOUND.

LOST — ON TUESDAY, AUG. 19, brown and black Airedale terrier; 12 months old; has black leather collar with lock. Reward if returned to 2224 East First street, or 'phone Melrose 2206.

LOST—AUG. 18, ON LAKE SHORE, Minnesota Point, lady's gold watch containing gentleman's picture; initial E engraved. Finder return to Herald; liberal reward.

LOST—STEEL FISHING ROD ON Eighteenth avenue east, East Fourth street car line, or Fourth avenue east. Finder please notify Melrose 6759.

LOST — A GENTLEMAN'S BLACK handbag and cane, a couple of weeks ago, liberal reward for return of same to Herald office.

FOUND—ONE BLACK JERSEY BULL with long horns. F. W. Ruhnke, Rural route No. 2, city.

LOST—ONE NEGATIVE AND TWO pictures. Call Cole 230-D.

BOATS AND MOTORBOATS

FOR SALE — CANOES AND ROW boats, Pearson model. Call or 'phone. Lakeside 34-K, old 'phone. H. W. Pearson, 4601 London road.

FOR SALE—IF YOU WANT TO BUY a good launch, your price, go on a fishing trip or for pleasure. Call up Britton, M-6533.

ADDITIONAL WANTS FROM PAGES 27 AND 28

REAL ESTATE LOANS.

CONSULT WITH F. I. SALTER COMPANY,
303 Lonsdale Building,
If you are thinking of borrowing money on real estate security. They are always in funds, and grant every courtesy to their clients.
Building Loans a Specialty.

W. M. PRINDLE & CO.,
8 LONSDALE BLDG.

MEL. 2400—PHONES—GRAND 239.
WE ALWAYS HAVE MONEY ON HAND TO LOAN AT 5½ AND 6 PER CENT ON REAL ESTATE SECURITY.

W. M. PRINDLE & CO.

MORTGAGE LOANS.
We are in position to place your loan on most advantageous terms, at lowest cost.
RICHARDSON, DAY & CHEADLE,
Exchange Building.

STRYKER, MANLEY & BUCK
Are always ready to make real estate loans at lowest rates, without submitting applications, or any delays. Call or telephone.

MONEY TO LOAN — $200, $300, $500 and larger amounts at 6 per cent interest; reasonable rates. Western Realty company, 1922 West Superior street.

CASH ON HAND TO LOAN ON CITY and farm property, any amount, lowest rates, no delay. Northern Title Co., 613 First National Bank building.

MONEY TO LOAN ON FARM AND city property; any amount from $500 up; no delay; efficient service. Wm. Sargent, 102 Providence building.

City and village loans in Minnesota. Repay loan monthly; easy terms. Knippenberg, Commercial bldg. 'Phone 597.

MONEY TO LOAN—$50,000—AMOUNTS $300, $500, $1,000, $5,000, $10,000. A. A. Fider Co., 300 1st National Bank bldg.

MONEY TO LOAN—WE BUY COMmercial paper. St. Louis County Realty company, 710 Torrey building.

MONEY TO LOAN ON CITY PROPerty, first mortgages. J. F. McNaughton, 2022 West Superior street.

MONEY TO LOAN—LOANS MADE ON timber and farm lands. John Q. A. Crosby, 305 Palladio building.

MONEY ON HAND TO LOAN ON FIRST mortgages. See N. J. Upham company, Providence building.

PERSONAL — BARKER'S REMEDY every time for coughs and colds, at Boyce's.

LOANS on improved farms, city loans, insurance. W. B. Roe, 414 Prov. bldg.

MONEY TO LOAN ON REAL ESTATE. W. C. Sargent 102 Providence bldg.

Money to loan—any amount; low rates. Cooley & Underhill, 209 Exchange.

MONEY TO LOAN.

WHEN YOU WANT TO BORROW $10 OR MORE,

you naturally want it quickly, confidentially and at the most reasonable cost. You want to feel that you are dealing with a company who will consider your interests, give you every advantage and extend the utmost courtesy and consideration at all times. This service has pleased many others and is sure to please you.

DULUTH LOAN COMPANY,
307 Columbia Bldg., 303 W. Sup. St.
Open all day and Wednesday and Saturday evenings.

SALARY AND FURNITURE LOANS.
SPECIAL VACATION RATES.
You can pay weekly, semi-weekly or monthly.
Can you beat these rates
Borrow $10.00, you pay back $11.00.
Borrow $20.00, you pay back $21.75.
Borrow $30.00, you pay back $32.50.
Borrow $40.00, you pay back $43.25.
Borrow $50.00, you pay back $54.00.
DULUTH FINANCE CO.,
301 Palladio Bldg.

DULUTH REMEDIAL LOAN ASSOCIation, organized by Duluth business men and licensed by the city to loan money at legal rates of interest; one per cent per month; 401 First National Bank building.

WE LOAN ON ALL KINDS OF PERsonal security at lowest rates. Call on us, 450 Manhattan Bldg., and get rates. Duluth Mortgage Loan Co., W. Horkan. New 1598-D; Melrose 3733.

MONEY TO LOAN — HUNTERS—WE loan money on rifles, shotguns, revolvers; will hold till next season before sold. Keystone Loan Co., 22 West Superior street.

MONEY TO LOAN—LOANS MADE ON diamonds, furs, watches, all goods of value; $1 to $1,000; lowest rates in city. Keystone Loan Co., 22 W. Sup. St.

MONEY FOR SALARIED PEOPLE AND others upon their own names; cheap rates; easy payments; confidential H. R. Carr, 509 Lyceum building.

MONEY TO LOAN ON REAL ESTATE, $500, $1,000, $1,500. S. S. Williamson. Both 'phones, 515 Torrey building.

WANTED TO BORROW $700 ON $1,700 property at Gary. Address R 864, Herald.

MONEY TO LOAN AT 6 PER CENT interest. Write W 73, Herald.

POULTRY AND EGGS.

FOR SALE—POULTRY FARM, ONE acre, four blocks from depot and postoffice, 1½ miles from proven ore bodies, being drilled to commence work; main building 16 by 64, one and one-half story, sheeted, papered and shingled, faces south, six compartments and six runways, 20 by 216 feet and larger; good small living house with basement, 12 by 24 feet; buildings new, good well, some fruit, plenty of shade, fine location, $750 cash, balance of $600 on time. If interested write, H. D. Wright, Cohasset, Minn.

FOR SALE—SEVEN FAWN AND four white Indian Runner ducks; one pair wild mallards (domesticated), a few white Leghorn chickens, 1-year-old, good stock, good layers; a bargain. 1004 Lake avenue south.

FOR SALE — FIVE ORPINGTON cockerels and fine fries. Call Melrose 2186.

UPHOLSTERING.

Furniture, Automobiles, Carriages; reasonable prices. E. Ott, 112 1st Ave. W.

FOR SALE—REAL ESTATE

FOR SALE—A 50 BY 155-FOOT LOT, two blocks from Woodland car line, in the finest residence district; this lot is worth $1,000, but for quick sale will take $750; terms $385 cash, balance $15 per month. J. E. Lindgren, 414 Columbia building.

FOR SALE—A CLIENT OF MINE desires to sell quick, lots 9 and 10, block 35, Endion division, 100-foot corner, London road and Twentieth avenue east, cheap. Make me an offer. A. L. Agatin, 1107 Alworth building.

FOR SALE—100 BY 140 FEET ON Second street and Twenty-fifth avenue east; here is a bargain in the best residence section of the city. G. S. Richards, 417 West Superior street, phones 376.

FOR SALE—LAKESIDE LOTS, 50 BY 140 feet; best location; only $500 each; $10 cash, $8 a month; no interest; get marked maps. Greenfield Realty company, 310-11 Columbia building.

FOR SALE— I HAVE FOUR CHOICE steel plant lots and would like to dispose of two as I am leaving the city and need some ready cash; will give bargain price; address A44, Herald.

FOR SALE — 100 LOTS IN STEEL plant location at wholesale price; terms easy; over 200 per cent can be made retaining them. J. L. Norman, 410 Columbia building.

FOR SALE—LOT FOR BUSINESS AT Commonwealth avenue, in Gary, size 50 by 100; also large corner lot at Gary street, size 60 by 100. H 357, Herald.

FOR SALE—50 BY 140-FOOT LOT ON Jefferson street, cementwalk and paved street; for quick sale $1,600. Whitney Wall company. (304)

FOR SALE—LOT ON THIRTEENTH avenue east with all conveniences; price $550. Small monthly payments required. Address A 293, Herald.

FOR SALE—SPLENDID LOT IN CHESter park; about 50 by 140; will sell for $400, on easy terms. D 187, Herald.

FOR SALE—HOUSES, FLATS, LOTS and land by the L. A. Larsen company, 213-14-15 Providence building.

For Sale—2½-acre wooded lot, near Woodland, $200. Whitney Wall Co.

RENT—STORES, OFFICES.

FOR RENT—FINE CORNER STORE, 201 North Central avenue; in best business district in West Duluth; size 25 by 80; steel ceiling; full cement basement; also large warehouse in rear; newly decorated throughout; rent very reasonable W. C. Sherwood & Co., 118 Manhattan Bldg.

FOR RENT—LARGE STOREROOM NO. 913 West Michigan street, water toilet, gas, electricity; good condition; fine central location for any retail business. A. W. Taussig & Co., 407 Providence building. Old phone 829.

FOR RENT—STORE IN DESIRABLE business location, where there is plenty of traffic; heated and with all conveniences; store 25 by 56; rent $50 per month. Inquire 123 First avenue west.

FOR RENT—FLATIRON BUILDING, Thirteenth avenue west and Superior street; modern; adapted for boarding house; will rent stores separately. J. D. Howard & Co., Providence building.

FOR RENT — SPACE ON SECOND floor of No. 24 West Superior street; fine location for dressmaker, milliner or similar business. See N. J. Upham Co., 714 Providence Bldg.

FOR RENT—THE GRAND AVENUE garage, best location in West Duluth, on Grand and Fifty-sixth avenues west. See Grand Avenue agency, next door.

FOR RENT—PART OF OFFICES TO right party with use of desk, safe, telephones and private office if interested apply 203 New Jersey Bldg.

FOR RENT — OFFICES; FRONT rooms on Superior street; suitable for offices or light manufacturing. Apply at The Big Duluth.

FOR RENT—STORE, 309 WEST SUperior street; will include rooms on second floor. J. D. Howard & Co., Providence building.

FOR RENT — MICHIGAN STREET floor, 100 by 100 feet; basement same size, by Peyton Paper company, 4 West Michigan street.

FOR RENT—OFFICES, $10, $15, $17.50 per month; also room for light manufacturing. Apply Christie building, fireproof.

WANTED TO BUY.

WANTED TO BUY OR RENT—SMALL shack in woods about one or two miles from end of street car line or from railroad station near city. Address G 839, Herald.

WANTED TO BUY—GROWERS AND shippers of potatoes will do well to correspond with us, D. E. Ryan company, Minneapolis, Minn.

WANTED TO BUY — A STRICTLY modern house, East end location; price must not exceed $5,000; will pay cash. A 276, Herald.

IF YOU WANT TO SELL YOUR BUSINESS SEE THE Duluth Business Exchange, 509 Torrey Bldg.

WANTED TO BUY—SCALES, LARGE enough to weigh about 800 pounds; also medium size safe. Phone Melrose 1163.

Second-hand furniture and stoves. Joe Popkin, 29 W. First St. Grand 253-X.

Wanted to Buy—Second-hand furniture and stoves. Hagstrom & Lundquist, 2012 W. Sup. St. Lincoln 447-A.

Wanted to Buy—Second-hand stoves, ranges, old clothes, furniture. Litman Bros. 332 E. Sup. St. Both 'phones.

WANTED TO BUY—FIVE ACRES BEtween Fond du Lac and Duluth on St. Louis river. L 358, Herald.

WANTED TO BUY—GOOD COCKER spaniel pup; must be reasonable. Address H, Herald.

WANTED TO BUY—A LARGE OR small tract of land for investment. I 69, Herald.

WANTED TO BUY — DIAMOND IN ring or locket, for cash. Write T 389, Herald.

WANTED TO BUY — TWO SECOND hand pool tables. Call 709-A Grand.

H. POPKIN BUYS STOVES AND FURniture. Grand 2337-A; Melrose 1482.

WANTED TO BUY—TWO SECOND-hand pool tables. Call 709-A Grand.

Read The
HeraldWants

One Cent a Word Each Insertion. No Advertisement Less Than 15 Cents.

FOR RENT—HOUSES.

FOR RENT.

Eight-room house on East First street, very central; will refinish inside to suit tenant; rent $35 per month.

Five rooms and bath, Nineteenth avenue east; $20 per month.

Six rooms, bath and furnace heat, on Jefferson street; thoroughly modern; rent $20 per month.

Seven-room house, modern, steam heat; large beautiful rooms; West Fifth street; $25 per month.

House, 723 East Fourth street; six rooms; water paid; rent $15 per month.

House, 725 East Fourth street, five rooms; water paid; rent $12.50 per month.

WHITNEY WALL CO.,
301 Torrey Bldg.
Melrose 1368. Grand 810.

HOUSES FOR RENT.

WE OFFER FOR RENT, SEPT. 1,

NOS. 1426, 1428, 1430, 1432

EAST FIRST ST.

These houses have 4 rooms on the ground floor, 3 bedrooms on second floor, and 2 and a storeroom on third. They are being put in fine shape inside and out, with new electric fixtures, modern bathrooms and plumbing, hardwood floors, furnaces remodeled, basements renovated, decorations renewed, lawns sodded, houses painted and shingled.

Fine neighborhood and reasonable rent.

Houses will be open from 8 a. m. to 4:30 p. m.

JOHN A. STEPHENSON & CO.,
230 West First Street.

FOR RENT.

323-327 EIGHTH AVENUE W.
Eight-room houses, $22.50 per month; all conveniences, with furnace heat; water paid.

SEVEN-ROOM HOUSE.
Water, sewer, gas, hardwood floors downstairs; East end, one block from car line; $20 per month.

L. A. LARSEN CO.,
213-214-215 Providence Bldg.
Both 'phones: Grand or Mel. 1920.

For rent—20 Seventh avenue west, 6 rooms with water and light; rent $25.00

For rent—26 Seventh avenue west, 5 rooms, with water and light; rent $22.50

For rent—531 West Fourth street, modern 8-room brick house; rent $35.00

For rent—410 West Fourth street, modern 11-room flat; rent..... 50.00

R. B. KNOX,
Exchange Bldg.

FOR RENT.

110 S. 16th ave west, 8 rooms...$35.00
224 E 4th st., 8 rooms..........$35.00
213 W. Fifth st., 8 rooms.......$25.00
309 18½ ave west, 6 rooms.......$10.00

STRYKER MANLEY & BUCK.
Torrey Building.
Melrose 166. Phone Grand 165.

FOR RENT.

1214 East Second street; newly decorated throughout; seven rooms; fine lawn $30.00

LITTLE & NOLTE CO.,
Exchange Bldg.

FOR RENT—FINE FIVE-ROOM MODern flat, ground floor, 120 South Fourteenth avenue east; rental $30 per month. W. B. Roe, 412 Providence Bldg., Zenith phone grand 862.

FOR RENT — SIX-ROOM HOUSE AT Lakeside; newly decorated, electric lights, good well, three blocks from car line, $12.50. H. Bartlett, 4711 East Superior street. Both 'phones.

FOR RENT—SEVEN-ROOM HOUSE IN West end; city water; one block from car line; will put in good shape; $15 per month. J. D. Howard & Co., Providence building.

FOR RENT—NO. 229 EAST FOURTH street, nine rooms, modern, $37.50 per month to a satisfactory tenant. William C. Sargent, 102 Providence building.

FOR RENT—NINE-ROOM HEATED house, 1822 West Second street; rent $35 summer, $40 winter months. N. J. Upham company, Providence building.

FOR RENT — SIX-ROOM HOUSE; will repair and fix in first-class shape for suitable tenant. Call at premises, 1203 West Fourth street.

FOR RENT — NINE-ROOM HOUSE; all modern conveniences, reasonable to responsible party. Inquire 222 East Second street.

FOR RENT — TEN-ROOM HOUSE; central, steam heat; only $35. See N. J. Upham company, 714 Providence building.

FOR RENT — SIX-ROOM HOUSE, 2009 West Third street; all modern, except heat. Inquire 2020 West Superior street.

FOR RENT — SEPT. 1, TEN-ROOM house at 204 West Third street, 'phone Melrose 1864. G. W. Strayer.

HAVE US MOVE YOU WITH OUR large van and experienced men. Duluth Van Co., 18 Fourth avenue west.

FOR RENT—FIVE-ROOM COTTAGE, Eighteenth street, Park Point. Apply 1616 Minnesota avenue.

FOR RENT—MODERN FOUR-ROOM house. Call at 618 East Second street, second floor.

FOR RENT—SEPT. 1, MODERN FIVE-room house, hot water heat. 5107 Colorado street.

PADDED VANS for moving furniture. West Duluth & Duluth Transfer Co.

BOARD & ROOM OFFERED.

ROOM AND BOARD OFFERED — Rooms at $1.50 and up per week; board, $4.50 and up per week, at Hotel Grand, West Duluth.

BOARD AND ROOM — FOR TWO gentlemen; also table board. 314 Second avenue west.

BOARD AND ROOM — PLEASANT rooms with board. Lakeside 59-L.

GOOD HOME COOKING. 122 EAST First street. Latona hotel.

DYE WORKS.

Northwestern Dyeing & Cleaning Co., 19 Lake Ave. N. Grand 1516; Mel. 1327.

One Cent a Word Each Insertion. No Advertisement Less Than 15 Cents.

FOR SALE—HOUSES.

IF YOU CAN AFFORD TO PAY RENT, YOU CAN AFFORD TO OWN A HOME.

$500 CASH,

With balance on payments like rent, buys fine, practically new, 6-room house, with water and electric light and hardwood floors, on nice lot on Oneota street; price only $2,000.

$250 CASH,

And balance of $1,500 at $20 per month (just like rent), buys a good 8-room house and lot on Sixteenth avenue west; stone foundation and city water; sewer in alley. This house is arranged for two families; you can rent part of it and let your tenant help pay for your home.

THOMAS OLAFSON,
5417 Ramsey Street.

$200 CASH,

with balance on easy payments (like rent), buys nice, neat, 4-room cottage and three lots, one block from Ely school; price $2,000.

$300 CASH

and $10.00 per month buys nice six-room house on Sixty-fourth avenue west; large lot; price $1,000.

NICE SIX-ROOM HOUSE

and full lot on Fifty-ninth avenue west; price $1,300; can be bought on easy terms.

NEW

five-room house with 66-ft. frontage; water, electric light, full basement; price $2,100, on easy terms.

GRAND AVENUE AGENCY,
Corner Fifty-sixth and Grand avenue West.
Cole 123-A — Phones — Calumet 246-L.

WHITNEY WALL CO.

For Sale—Nice cottage, very central; must be sold; make us an offer; very easy terms. 577

Eight-room house, gas, sewer and water, near lake in East end; very nice home on your own terms. 306

WHITNEY WALL CO.,
301 Torrey Bldg.

FOR SALE—LIVE IN ONE FLAT; rent the rest; good four flat building and small house in rear. You can easily buy this from the rents received. Will net 18 per cent at least. Central Fourth street, $500 or $1,000 will handle this. Duluth Realty Co., First National Bank Bldg.

FOR SALE—EIGHT-ROOM HOUSE, with furnace, bath, fireplace, hardwood floors, etc., near Tenth avenue east and Second street; will rent for $30, or will sell at $3,750, easy payments. This is a bargain. Field-Frey company, Exchange building.

$1,000 CASH

And easy terms, buys new seven-room house; all improvements, on corner lot, price $4,500; owner to pay assessment on Sixth street paving; call premises, 524 Nineteenth avenue east.

HOTELS.

THE ONLY AND SURE CURE FOR HAY FEVER PATIENTS IS TO STOP AT THE

BLANCHET HOTEL

522 Lake Ave. S. Everything Homelike and Up-to-date.

EXCURSION BOATS.

FOND DU LAC EXCURSION BOAT

COLUMBIA

Two Trips Daily (Except Monday)
Leave Duluth 9 a. m and 2 p. m.
Return 1:45 p. m. and 6:45 p. m.
ROUND TRIP TICKET
Adults, 50c; Children, 25c.
MOONLIGHT EXCURSION ON THE LAKE
Leaves Duluth, foot of Fifth Avenue west, at 8:30 p. m., returning at 10:30 p. m.
TICKETS, 25c.

RAILROAD TIME TABLES.

THE DULUTH & IRON RANGE RAILROAD COMPANY.

DULUTH—	Leave.	Arrive.
Knife River, Two Harbors.	* 7:00 a.m.	**†1:30 a.m.
Tower, Ely, Winton.....	** 3:15 p.m.	* 5:35 p.m.
Aurora, Biwabik, McKinley, Sparta, Eveleth, Gilbert, Virginia.	***†1:30 p.m.	***10:30 p.m.

*—Daily. **—Daily except Sunday. ***—Mixed train leaves and arrives daily Fifteenth avenue east station.

DULUTH, MISSABE & NORTHERN RAILWAY.

Office: 426 West Superior St. Phone, 960.

Leave.		Arrive.
*7.40am	Hibbing, Chisholm, Virginia, Eveleth, Coleraine, Sharon, †Mountain Iron, Sparta, Biwabik.	*3.25pm
*8.50pm	Hibbing, Chisholm, Sharon, Virginia, Eveleth, Coleraine,	*10.35am
*7.58pm	Virginia, Chisholm, Hibbing, Eveleth, Biwabik.	*†6.46pm

*—Daily. †—Daily except Sunday. ‡—Except Biwabik.

Cafe Observation Car, Missabe Range Points, Solid Vestibuled Train.

DULUTH & NORTHERN MINNESOTA RAILWAY. Offices, 540 Lonsdale Bldg., Duluth.

Trains connect at Knife River daily (except Sunday) with D. & I. R. trains leaving Duluth at 7:00 a. m., arriving at Duluth at 5:35 p. m. Connect at Cramer with Grand Marais stage when running.

Duluth, South Shore & Atlantic.

Leave.	STATIONS.	Arrive.
†7.45am	*6.15pm.... Duluth *10.30am	†5.40pm
	(Soo Line Union Station.)	
†8.12am	*6.45pm.... Superior ...*10.00am	†5.10pm
	(Soo Line Union Station.)	
†8.20am	*6.55pm.... Superior ... *9.50am	†5.00pm
Arrive.	(Union Depot.)	Leave.
†7.55pm	5.40am.... Houghton ...†11.00pm	
†8.55pm	6.30am.... Calumet ....†10.10pm	
†7.05pm	*4.20am.... Isleperning ...*12.20am	†6.20am
†7.45pm	*5.00am.... Marquette ...*11.30pm	†5.20am
	*10.20am Sault Ste. Marie. *5.25pm	
	*8.00am.... Montreal ... *9.50pm	*8.20pm
	*8.20pm.... Boston *10.00am	*8.30am
Leave.		
†8.05am	*8.15pm.... Montreal ...*10.00am	†10.00pm
†10.08pm	*10.20am.... New York ... *7.15pm	†8.30am

†—Daily except Sunday. *—Daily.

ANCHOR LINE SAILINGS.

From Duluth for Houghton, Marquette, Soo, Mackinac Island, Detroit, Cleveland and Buffalo:

Month—	OCTORARA	TIONESTA	JUNIATA
August.....	3, 14, 25	7, 18, 29	10, 21
September.....	5, 16	9, 20	1, 12, 23

Leaves Northern Pacific Dock 4 at 8 p. m.

One Cent a Word Each Insertion. No Advertisement Less Than 15 Cents.

FOR SALE—HOUSES. (Continued.)

THREE ATTRACTIVE HOMES SELECTED FROM OUR LIST, EACH A GOOD BUY, OFFERED ON EASY TERMS.

$500 CASH,

With the balance on easy monthly payments, will buy a fine 6-room, all-modern house in nice residential district on East Seventh street. Owner is leaving city and is willing to sacrifice for quick sale.

VERY EASY TERMS.

Owner leaving city offers his modern 7-room home on West Second street at $2,000. This is in a good location and easily worth $3,000. It would be well to investigate this.

$300 CASH

And balance like rent will buy a modern 5-room house on Isanta street, Woodland. Owner is moving to farm, and for quick sale of his home is offering it at $1,800.

For further information on the above see

W. M. PRINDLE & CO.,
Main Floor, Lonsdale Bldg.

$3,000 CASH WILL HANDLE A SPLENDID INVESTMENT.

MODERN 4-FLAT BUILDING,

Situated on 65 by 75-foot corner lot, with all improvements in, near Canadian Northern shops. This building is only three years old, brings in $60 in rentals each month; have been no vacancies since it was built; applicants always waiting. Flats are 5 rooms each. Price only $6,500. Owner needs money for business and is willing to sell at above figure. Write or see

THOMAS OLAFSON,
5417 Ramsey Street.

FOR SALE—FOR $10 PER MONTH and small payment down; five-room house with some conveniences and 40-ft. lot, near Thirtieth avenue west; your rent money will bring results if you purchase this. Price $1,150. Offer good for short time only.

An exceptional bargain in new six-room house with all conveniences and large corner lot, in central west end. Property worth $3,200; our price $2,650. About $1,400 cash required.

C. L. RAKOWSKY & CO.,
201 Exchange Bldg.

FOR SALE—ELEGANT, NEW, MODERN six-room house with bath and alcove, hot water heat, full basement, laundry tubs, quartered oak finish down, white enamel up, nice lawn on all sides, close in; price $4,600; $500 cash, balance to suit.

Five-room cottages; six-room houses and flats on easy payment.

A. A. FIDER CO.,
300 First National Bank Bldg.
Melrose 26.

FOR SALE—FOUR-ROOM HOUSE ON West Fifth street, lot 30x140, price $1,050. Terms to suit.

New six-room house on East Ninth street, strictly modern, price $2,700, $500 cash, balance to suit.

A. F. KREAGER,
406-7 Torrey Bldg.

FOR SALE—MODERN BUNGALOW; hot water heat; beamed ceilings, etc.; on large lot; only one block from car line; best location in Lakeside; you can buy this home on your own terms; act quick. Greenfield Realty company, 310-11 Columbia building.

FOR SALE — SEVEN-ROOM NEW house, upstairs partly finished, electric light, lot 100 by 140 feet; chickens and chicken coop and garden; $200 cash, payments to suit; must be sold quick. 5201 Ivanhoe street, Lakeside.

FOR SALE — EIGHT-ROOM HOUSE; can be used for two families if necessary; water, bath, gas and electric light; good reason for selling. 1620 East Sixth street.

FOR SALE—SEVEN-ROOM HOUSE AT Lakeside; modern except heat; corner lot worth $900 alone; price $2,650, easy terms. J. H. Howard & Co., Providence building.

FOR SALE — TEN-ROOM CENTRAL house, arranged into two flats; steam heat; price $4,200; house could not be built for $5,000. J. D. Howard & Co., Providence building.

FOR SALE—NEW SIX-ROOM MODern house, good location, West Duluth, cost $2,000, will sell for $1,500, big bargain. For particulars, address P 434, Herald.

FOR SALE — A GOOD TWO-FAMILY flat on corner lot, street and avenue graded, cement sidewalk; price right; terms. Address, W 377, Herald.

FOR SALE—THREE FINE RESIdences, located in West Duluth, can be bought at reasonable prices, part cash, balance on time. A 327, Herald.

FOR SALE — HOMES ON EASY PAYments; built to your order; land near Fortieth avenue west. Whitney Wall company, 301 Torrey building.

FOR SALE — SMALL LAKESIDE houses; $1,000 to $2,500 each; on very easy terms. Greenfield Realty company, 310-11 Columbia building.

FOR SALE BY OWNER — EIGHT-room residence on improved street; modern, with hot water heat. Inquire 711 East Sixth street.

FOR SALE — MODERN, FIVE-ROOM house, 1116 East Fifth street; fine yard. Inquire at 1214 East Fifth street.

FOR SALE — NEW 6-ROOM HOUSE, near Patrick's factory, West end. Easy terms. Call No. 16, Vernon street.

FOR SALE — NEW FIVE-ROOM house and lot, water, sewer and light. Apply 515 North Fortieth avenue west.

FOR SALE — $3,500 BUYS TWO houses, four flats, renting for $45 per month; terms. Address L 369, Herald.

FOR SALE — SEVEN-ROOM HOUSE with corner lot, cheap. 3201 Vernon street.

FOR SALE — BY OWNER, A SEVEN-room house. Inquire 1119 East Third street.

FOR RENT—COTTAGES.

FOR RENT—PARK POINT COTTAGE, with grounds 85 by 200 feet on bay side at Twenty-seventh street, or will sell at a bargain on easy terms; owner lives in Boston and wants to dispose of cottage and four lots or rent. Apply to G. S. Richards, on lake side of track at Twenty-seventh street.

FOR RENT — FIVE-ROOM COTTAGE, 432 East First street, $12 per month. Inquire rental department, Bridgeman-Russell company.

HOW ABOUT A FARM?

A farm means independence, prosperity and health, and you will find advertised today farms that will double in value in a short time.

FARM AND FRUIT LANDS.

FARM LANDS.

EASY PAYMENTS.

NORMANNA AND GNESEN TOWNSHIPS.

WE HAVE A LIST OF 2,000 ACRES IN THESE TWO TOWNS, MANY PIECES LOCATED ON GOOD ROADS, WITH RURAL FREE DELIVERY OF MAIL, WHICH WE CAN SELL IN FORTY-ACRE TRACTS AT PRICES RANGING FROM $8 TO $15 PER ACRE, ON EASY TERMS.

THERE IS A BIG PROFIT TO BE MADE ON THESE TRACTS.

SEVERAL OF THESE PIECES ARE WITHIN 2½ MILES OF THE JEAN DULUTH FARM.

EACH 40-ACRE TRACT CAN BE PURCHASED FOR $25 CASH AND $10 PER MONTH.

NOW IS THE TIME TO BUY.

THEY WILL COST YOU MORE IF YOU DELAY.

RICHARDSON, DAY & CHEADLE,

405-9 EXCHANGE BUILDING,

ACRE TRACTS.

Buy one, live on it, raise everything for your table; stop buying what you eat. Colman's 3-acre tracts are only 12 blocks from Woodland car line. Excellent soil, good roads, high land, easy terms. Come and see the property any time.

C. FRANCIS COLMAN,
421 Manhattan Building,
Duluth, Minn.

FLORIDA HOME SEEKERS AND INVESTORS

Can secure valuable information on Florida crops, climate, soil, schools, etc.; many business openings and some low priced land in this vicinity. Address secretary Chamber of Commerce, Lake Worth, Palm Beach county, Florida.

SOUTH SHORE EXCURSIONS.

Our boats leave Wednesdays, 9 o'clock; Fridays, 5 o'clock. A delightful trip for vacation days. Stop off and see the orchards at Cornucopia. Ask—KNIPPENBERG—about BAYFIELD ORCHARD LANDS. Commercial Club Bldg. 'Phones 597.

FOR SALE—CAN FURNISH RETIRED business men, clerks, bookkeepers and others fine farms, five acres and up to 1,000, near railway stations and good markets, in Wisconsin; cheap and on easy payments. Write for particulars to Stephenson Land & Lumber company, Oconto, Wis.

FOR SALE—TEN ACRES AT WOODland for $800; every acre fronts on the road; rich soil; land near is selling for $400 per acre.

A. A. FIDER COMPANY,
300 First National Bank Bldg.

FOR SALE—OWNER MUST SELL 40 or 80 acres timber land six miles north from end of Woodland car line; nice growing timber, on good road, close to school; fine farm across the road. Call Grand 382 or E. H. Caulkins & Co., 310 Alworth Bldg.

FOR SALE—WISCONSIN, THE BEST dairy and general crop state in the Union; settlers wanted; will sacrifice land prices to get them; ask for booklet about Wisconsin Central land grant. Address Land Dept., Soo Line, Minneapolis, Minn.

FOR QUICK SALE — ONE ACRE, house 18x26, chicken coop, growing crop, garden tools; twenty minutes' walk from car; good soil; cheap if taken at once, for cash. H 414, Herald.

FOR SALE—OR EXCHANGE FOR merchandise, quarter section land one mile and half from live town with five elevators; price $4,000. Munns & Henter, Eckman, N. D.

WILL TRADE AN IMPROVED FARM of 23 acres including stock and machinery for city property and will pay the difference of price in cash. A. F. Kreager, 406-407 Torrey Bldg.

SNAP—15 ACRES 1¼ MILES FROM steel plant, to close quickly at $175 per acre. Care of Electric Service & Repair company, 922 East Superior street. Both 'phones 543.

FOR SALE—TWENTY ACRES AT Woodland, timber, very good soil, only $750, big bargain. For particulars address, H 433, Herald.

FOR SALE—FIFTEEN ACRES; ALL cleared, fine land, near car line, Duluth Heights; terms to suit you. Whitney Wall company.

FOR SALE—ONE-HALF ACRE AND four-room house, Maple Grove park, good water. J. Hall, Box 190, Proctor.

Farm Lands at wholesale prices. L. A. Larsen Co., 214 Providence building.

ADDITIONAL WANTS ON PAGES 26 AND 28

FARM AND FRUIT LANDS. (Continued.)

INVESTMENT,

SAFE AS GOVERNMENT BONDS.

2,100 acres fertile soil, near Grand Rapids, Minn., between Soo and Great Northern roads; good road in; many settlers near; also school and churches; a fine tract for colonization; much timber on some of it; half mineral reserved; may be had at $8 an acre. Terms will be made.

4,300 acres in Carlton county, near N. P. railroad; good soil and roads; no reservations; at wholesale price of $8.50 an acre, $2.50 cash.

100 acres on Rice Lake road, 4 miles from poor farm; good land, at $17.50 an acre, $600 cash.

D. W. SCOTT,
402 Torrey Bldg.

LAND—DIRT CHEAP.

80 acres two miles from Barnum, on good road; between 20 and 25 acres absolutely cleared; 2 acres in potatoes; balance of the land easily cleared; no stone, and good soil; $1,500.

Several 40 and 80-acre tracts close to Nemadji, on new Soo line, in the garden spot of Carlton county; from $15 to $17.50 per acre.

120 acres on good road, 1½ miles from Island farm; some timber; best of soil; $13 per acre.

EBERT, WALKER & McKNIGHT COMPANY,
The Land Specialists,
316-16 Torrey Building,
Duluth, Minn.

COLMAN'S 3-ACRE TRACTS.

Stop buying what you eat—raise it on an acre tract where you can live the year around and work in town if you wish. The tracts are only 12 blocks from Woodland car line, one block off the Calvary road; excellent soil, high land good auto road. Prices and terms the very best. Call or write.

C. FRANCIS COLMAN,
421 Manhattan Building,
Duluth, Minn.

IMPROVED 40-ACRE FARM

In Pine county, Minn., in a prosperous farming community, only one block from store, postoffice and railroad station, 3 blocks to school, 20 acres broken and in crops, balance field and pasture; good well, 7-room new house, stone foundation, hardwood floors; barn, 32 by 40; land all fenced; very rich soil; price only $1,700; must have $900 cash, balance on or before 8 years. This is a bargain. If you want a good farm, don't fail to see this.

J. LARSON,
507 Torrey Building.
'Phone, Grand 248-Y.

LAKE VERMILION SHORE SUMMER RESORT PROPERTY.

31 acres on the southwest shore, an old homestead, same buildings on it, and a little cleared. Better get in on this while it can be bought cheap. An opportunity for a poor sport to have a place for a little recreation with a little expense; $450, and can be bought on any plan, $10 down and $10 per month. Another 57 acres at $700; same terms.

Dozens more to be had around other lakes at the same terms, Bear island, Birch, Long lake, on the D. & I. railroad.

40 acres Pike Lake road, quarter mile from Kenose postoffice; has log shanty, some timber; $20 per acre, $10 down and $10 per month.

J. F. McNAUGHTON,
2022 West Superior Street.

FOR SALE—3,600 ACRES NEAR LAKE Nebagamon, at $8 per acre; easy terms. C. L. Rakowsky & Co., 201 Exchange Bldg.

WE WILL TRADE YOU A FARM FOR your city property; income property preferred. Whitney Wall company.

FOR SALE—SIXTY ACRES ON LAKE Vermilion, $8 per acre; high land. D 416, Herald.

WANTED TO RENT.

WANTED TO RENT — ROOM AND board at moderate rates for about 100 young men and women who will enroll at the Duluth Business university Sept. 2, also places to work for room and board for a number of young men and women. Write or call at the college at once, giving address, rates and the number you can accommodate. Duluth Business university, 118-120 Fourth avenue west, Christie building.

WANTED TO RENT—WE HAVE INquirers every day for all classes of residence property, flats and houses. Let us rent yours for you. Whitney Wall company, 301 Torrey building. 'Phones, Melrose 1368; Grand 810.

WANTED TO RENT — BY SINGLE gentleman, comfortable room within two squares of Fifteenth avenue east and Third street. Address B 334, Herald.

WANTED TO RENT—BY RESPONsible party, six or seven-room modern house; central location. Write B 205, Herald.

WANTED TO RENT—FOUR OR FIVE-room flat; must be modern. F 332, Herald.

Advertise in The Herald

SALE—MISCELLANEOUS

WHEN YOU WANT GOOD FURNITURE, FRESH FROM FACTORY TO YOU, SELECT FROM OUR DULUTH SALESROOM, WHERE EVERY PIECE SHOWN IS GUARANTEED BY THE BEST MANUFACTURERS AND

YOUR CREDIT O. K.

WE SAVE YOU 35 TO 40 PCT. OF RETAIL PRICES.

THOUSANDS OF PIECES READY FOR IMMEDIATE DELIVERY TO ALL PARTS OF DULUTH AND SUPERIOR OR QUICK SHIPMENT TO ALL POINTS SURROUNDING DULUTH.

CAMERON-JOHNSON-HORGAN, FACTORY DISTRIBUTERS. SALESROOMS, 2110-2112 WEST SUPERIOR STREET.

FOR SALE—MOVING PICTURE OUTfits complete including Edison, Powers and motiograph, just received; good as new for practical work, and we will fit you out complete at just half factory price. Lecture sets and stereopticons, film and song sets cheap. Others are making $10 to $50 per day, and you can do the same with small capital. We buy, sell or exchange. Motion Picture Department, National Employment Co., 417 West Michigan street.

FOR SALE—100,000 HARDY NORTHern grown strawberry plants; variety Senator Dunlop; plants are perfect, and will replace free of charge any plants not good; pack and forward carefully select, pack and forward to any address for the small sum of $1 per 100; must be taken within two or three weeks. Address W. J. Van Pelt, Ranier, Minn.

FURNITURE EXCHANGE.

Our exchange department, in the basement, is a money saver for you; we take your used furniture, allowing you good value and apply this as part payment on the purchase of new goods. R. R. Forward & Co., Second avenue east and Superior street.

FOR SALE—FIRST CHECK $20 GETS female bullterrier of straight pit Colby-Deloyea strain; absolutely perfect; whelped Christmas; weighs 30 now; blue brindle white; even mouth; fine tail; big head; smart. W. B. M., care Herald, Duluth.

FOR SALE—FURNITURE AND McPhail piano, dishes, etc., everything complete for two people as it stands in my four-room flat, for cash only; for particulars, call at 522 East Fourth street Sunday. Melrose 2189, during day; flat for rent.

FOR SALE—ONE LARGE STORE ICE box, hardwood, 4 ft. by 6 ft. by 9 ft., good condition; one Dunn cheese cutter, excellent condition; can be had practically at purchaser's price. Telephone F. H. Sickles & Co., Proctor 11, Proctor, Minn.

FOR SALE—OUTFITS OF FURNITURE to young people at their own price; no ironclad credit rules and regulations; we meet your requirements; drop in—glad to see you. Anderson Furniture company, Twenty-first avenue west.

For Sale—Typewriters—Smith Premier, $13; Sun, $12; Oliver, $20; Emerson, $20; Underwood, $25; Royal, $35; Blick, with leather carrying case, $15. All makes of slightly used machines. Duluth Typewriter Co., 319 W. 1st st.

FOR SALE — CONCRETE BLOCKS for foundations, farm buildings and other structures; prices on application. West Duluth Cement Block Works company, Fifty-sixth and Grand avenues west, West Duluth.

FOR SALE—ONE BURROUGHS ADDING MACHINE, NO. 4, IN EXCELLENT CONDITION; A BARGAIN. TELEPHONE OR WRITE E. M. WORDEN, LADYSMITH, WIS., OR BOX Z 364, DULUTH HERALD.

FOR SALE—IVERS & POND PIANO; walnut case; very good condition. If I can sell this piano before Aug. 23, am willing to dispose of it for $100 on terms. Address A 328, Herald.

FOR SALE — $75 WHITE SEWING machine; good condition; golden oak finish; am leaving city and will sell cheap on easy terms to reliable party. Address A 326, Herald.

FOR SALE—$60 GENUINE LEATHER bed Davenport, golden oak frame; very special offer this week, $39.50. Anderson Furniture company, Twenty-first avenue west.

FOR SALE—CHEAP; NEW FUMED oak furniture; Hoosier kitchen cabinet, Singer sewing machine; party leaving. Call at once 1009 East Fifth street.

FOR SALE—Second-hand woodworking machinery, portable sawmills, transmission appliances, pipes for steam, water and furnaces. Duluth Mach. Co.

FOR SALE—ELEGANT FURNITURE, enough for seven rooms; very cheap; reason, must leave town. Inquire C. H. Kinne, 421 East First street.

Hotel Men, Restaurant Men. Attention We save you money in your linen and bedding needs. Valentine Nordstrom Linen Co. 410 Torrey building.

FOR SALE—GOODRICH SEWING MAchine; also household furniture at 1005 Grand avenue and Seventieth avenue, West Duluth.

FOR SALE — HOUSEHOLD FURNIture with coal range; very reasonable; party leaving city. Apply 1006 East Sixth street.

FOR SALE — SECOND-HAND household furniture in good condition. Inquire 115 Minneapolis avenue, Hunter's Park.

FOR SALE—FURNITURE OF AN eight-room house, and the house for rent, at 104 First avenue west.

FOR SALE—BABY BUGGY, ALMOST new, worth $12, will sell for $5. 1002 East Third street. Melrose 6865.

FOR SALE—HEAVY OAK DINING room buffet and large coal heater. Call 1002 East Sixth street.

FOR SALE — HOUSEHOLD FURNIture. Inquire at 30 Twenty-fourth avenue west, after 6 p. m.

FOR SALE — COMPLETE SET OF drafting instruments; cost $12, will sell for $5. Melrose 1612.

FOR SALE—FURNITURE OF AN 8-room house, and the house for rent, at 104 First avenue west.

FOR QUICK SALE—NEW MAHOGANY piano; cheap, if taken at once. 3301 Lake avenue south.

FOR SALE — LADIES' SUITS, SIZE 34; also long black coat, cheap. Address, P 397, Herald.

For Sale—Everard piano, mahogany case; $100. Joe Popkin, 29 W. 1st St.

A READY REFERENCE

FOR YOUR DAILY NEEDS

This directory is intended for the convenience of anyone desiring something a little out of the ordinary in their daily needs and requiring it in a hurry. The firms represented below make a specialty of immediate service and will gladly furnish any information that is necessary. Remember, satisfaction is guaranteed by every advertiser.

Just Use Your Telephone!

SEE IT IN THE HERALD EVERY DAY

AWNINGS, TENTS, PACKSACKS.

POIRIER TENT & AWNING CO., 413 East Superior street. Both 'phones.

DULUTH TENT & AWNING COMPANY. Get prices. 1608 W. Superior street.

ACCOUNTANT.

MATTESON & MACGREGOR, PUBLIC ACCOUNTANTS AND AUDITORS. Business Counselors and Systematizers, 700-701 Alworth Bldg. 'Phones: Melrose 4700; Grand 71.

F. D. HARLOW, 304 EXCHANGE building. Telephone, Melrose 3654.

ADVERTISING NOVELTIES.

Duluth Badge & Novelty Co., 2022 W. Superior St. Badges, banners, buttons, flags, pennants, souvenirs, etc.

ARCHITECT.

W. B. Roe, architect and builder, 412 Providence building. Grand 862.

CARPENTER REPAIR WORK.

IF YOU HAVE CARPENTER WORK to be done by day or contract, repairing or new, call Park 10-A.

Remodeling, new work and repairing. A. S. Page, Lin. 185-D. Estimates free.

Work done neatly. O. Pearson, 207 W. First St. Zenith 1274-X, or Park 97.

ALL KINDS OF CARPENTER WORK. Estimates free. Calumet 150-L.

CARPET CLEANING WORKS.

INTERSTATE CARPET CLEANING CO. L. Simone, Prop., compressed air and vacuum cleaners and rug weavers. 1928 West Michigan St. Both 'phones.

Carpet and rug cleaning; naphtha process. Zenith Dye house. 'Phones 1888.

CIVIL ENGINEERING.

Duluth Engineering Co.; W. B. Patton, Mgr., 613 Palladio bldg. Specifications prepared and construction superintended for waterwork, sewerage, etc.

CLAIRVOYANT-HAIR SPECIALIST.

MRS. ANNA, in Bryant & Co.'s hair-growing parlors, grows a head of hair or no pay. 18-A Lake av. Mel. 1145

CHIMNEY SWEEPER.

ED. McCARTHY, CHIMNEY SWEEP, furnace cleaner. Call Park 39-Y.

CIVIL ENGINEER AND SURVEYORS.

L. A. BERG, SURVEYOR AND CIVIL engineer, 407 Columbia bldg. Any work in surveying and engineering. Competent and correct work guaranteed. Rates very reasonable. Grand 1768-X.

NICHOLS & FARRELL, 418 MANHATtan Bldg. Anything in engineering.

CARD ENGRAVING AND STAMPS.

Consolidated Stamp & Printing Co., Barker & Orr, Props., 14 4th Ave. W.

CORSETS.

Spirella corsets, 7 W. Superior St. A. M. Osborne, Mel. 4479; Grand 2197-Y.

DANCING ACADEMY.

COFFIN—25 Lake avenue north. Either 'phone. Open afternoon and evening.

Lynn Dancing academy, lady instructor. 18A Lake av N. Hall for rent. Mel 1145

FURNITURE RE-COVERED.

Let Forsell do your UPHOLSTERING. 334 E. Superior street. Both 'phones.

FLORIST AND NURSERYMEN.

Duluth Floral Co., wholesale, retail cut flowers; funeral designs. 121 W. Sup.

For quick service, funeral and wedding designs, try Seekins, 302 E. Sup. St.

HATS CLEANED.

Old hats made like new, Panamas 50c to 75c; felt and derby, 50c; straw, 25c. Work guaranteed, 210 W. Superior St.

FURNITURE.

YOU DON'T PAY RETAIL PRICES WHEN YOU BUY GOOD FURNITURE FROM

CAMERON-JOHNSON-HORGAN,

FACTORY DISTRIBUTERS. SALESROOMS: 2110-2112 WEST SUPERIOR STREET. YOUR CREDIT O. K.

GRADING AND SODDING.

FOR SALE — DIRT AND GRAVEL; dirt is loam, suitable for lawns and flower beds; gravel is mixed with clay, packs hard and does not wash out, unsurpassed for filling and road work; down hill haul; location central. H. W. Richardson, U. S. weather bureau.

GRADING, SODDING AND SEEDING. Trees, shrubs and plants. We sell and move large trees. Have trees trimmed now. Call Mercer, Mel. 6460.

LAWN MOWERS SHARPENED.

AT STEWART'S REPAIR SHOP. KEY, lock and safe work. 18 North Third Av. W. 'Phone Mel. 6386, Grand 991-A.

MUSICAL INSTRUMENTS.

A. Haakonsen, dealer and expert repairer at J. W. Nelson's, 5 East Superior St.

BOSTON MUSIC CO., MUSICAL MERchandise, 18 Lake avenue north.

NICKEL PLATING.

ANYTHING YOU HAVE THAT NEEDS plating or refinishing send it to us. Gold, silver, nickel, brass, copper and bronze plating, electro galvanizing. Duluth Plating & Metallizing Co. 401½ E. Sup. St. Grand 242; Melrose 1519.

PATENTS.

PATENTS — ALL ABOUT PATENTS. See Stevens, 716 Fidelity building.

PAINTING AND PAPERHANGING.

WE DO ALL KINDS OF PAINTING, paperhanging and calcimining. Johnson & Setin. New phone, Park 25.

FOR PAINTING and DECORATING see Youngdahl & Diers, 223 W. 2nd St.

PLASTERING.

DONE BY PEARSON BROS., PLASTERing contractors, 507 Torrey building. Grand 248-Y; Park 100-X.

PLUMBING.

THE SANITARY PLUMBING CO., 34 W. First St., plumbing and heating.

REAL ESTATE.

L. A. LARSEN CO., 213 Providence Bldg. City property, lands, loans, fire ins.

SWEDISH MASSAGE.

GRADUATE MASSEUSE, 305 EAST First street. 'Phone Grand 1215-X.

For bath and Swedish massage call up Lincoln 184-A. Graduate masseur.

SAFETY RAZORS SHARPENED.

Safety razor blades all kinds sharpened and put in first-class condition; 30c per dozen. Quayle-Larsen Co.

TYPEWRITERS FOR SALE.

SPECIAL SALE ON TYPEwriters, for the balance of this month.

EDMONT,
18 Third avenue west.

WATCHMAKER AND JEWELER.

CHRIST HAUG, Manufacturing Jeweler and watchmaker, 319 W. First St.

SALE—MISCELLANEOUS. (Continued.)

FOR SALE—CHEAP, SMALL CASH register; new. Call Lyceum barber shop. D 423, Herald.

FOR SALE—LARGE DIEBOLD SAFE; inside measure 36 by 24 by 13 inches. 302 Board of Trade.

FOR SALE—TWO SHARES PEOPLE'S Brewery, at 2½ above par. Address D 402, Herald.

FOR SALE—CHEAP; UNDERWOOD typewriter in perfect order. 614 Selwood Bldg.

FOR SALE—SELF-FEEDER HEATER Inquire 618 East Second street, second floor.

FOR SALE—HOUSEHOLD EFFECTS. 321 Tenth avenue east; call mornings.

BIRDS.

Fine singers for sale. 120 East Superior street. 'Phone Melrose 4554.

For Sale—Edison indestructible records by mail, 50c. Boston Music Co., Duluth.

For Sale—Piano; great bargain; almost new; easy terms. T 132, Herald.

FOR SALE—COWS.

FOR SALE—A CARLOAD OF FRESH milch cows will arrive to S. M. Kaner, Sunday, Aug. 24, at 1217 East Seventh street. Both 'phones.

FOR SALE—E. CARLSON WILL ARrive with a carload of fresh milk cows Aug. 19. 2201 West Twelfth street, Lincoln 230-D.

FOR SALE — S. GOLDFINE WILL arrive with a car of fresh milch cows Sunday, Aug. 24. 1724 East Seventh street.

BRAZING.

CAST IRON, STEEL, COPPER, BRASS. C. F. Wiggerts & Sons, 410 E. Sup. St

SITUATION WANTED. MALE.

WANTED — POSITION BY AN EXperienced clothing and shoe salesman; have had experience in dry goods, notions, hosiery and underwear; have had experience in special sales and ad writing; have had experience in buying merchandise. C. O. Scott, 424 Cooper avenue, Hancock, Mich.

SITUATION WANTED—AS BRANCH house manager or salesman by capable man with executive ability and several years' experience in different lines of wholesale merchandise. B 361, Herald.

SITUATION WANTED — MAN, FIFteen years' experience in clothing store wishes position as clerk; can speak Finnish, Swedish and Austrian; references if necessary. Address C 393, Herald.

SITUATION WANTED—BY FIRST-class practical plumber and steam fitter, capable of estimating, laying out work and handling men. L 370, Herald.

SITUATION WANTED — BOY, 17 years old with little experience; talks Finnish and Swedish fluently; wishes position. Address C 393, Herald.

SITUATION WANTED BY YOUNG man with several years' experience in auto driving; will take truck or private position. T 376, Herald.

SITUATION WANTED—YOUNG MAN, 26 years, would like position in city; had seven years' office experience. P 404, Herald.

SITUATION WANTED — RESPECTable young man of good habits wants work in city. T 366, Herald.

SITUATION WANTED — WORK OF any kind by a young married man. Address Z 372, Herald.

SITUATION WANTED—BY COMPEtent stenographer; best of references. H 427, Herald.

One Cent a Word Each Insertion.
No Advertisement Less Than 15 Cents.

TELEPHONE DIRECTORY OF BUSINESS HOUSES.

Below you will find a condensed list of reliable business firms. This is designed for the convenience of busy people. A telephone order to any one of them will receive the same careful attention as would be given an order placed in person. You can safely depend upon the reliability of any one of these firms.

	Old 'Phone.	New 'Phone.
DRUGGISTS—		
Eddie Jeronimus, Ph.G.	1243	1072
DENTISTS—		
Dr. F. H. Burnett, D.D.S.	4608	909-X
LAUNDRIES—		
Peerless Laundry	428	428
Yale Laundry	479	479
Lutes Laundry	447	447
Home Laundry Co.	478	478
Model Laundry	2749	1302
Troy Laundry	257	257
KEY, LOCK, SAFE WORKS—		
Duluth Gun shop	2288-A	3969

REAL ESTATE, FIRE INSURANCE AND RENTAL AGENCIES.

Getty-Smith Co., 306 Palladio building.
A. A. Fider Co., 300 1st N. Bank bldg.
The Home Realty Co., 200 Alworth bldg.
J. F. McNaughton, 2022 W. Superior St.
L. A. Larsen Co., 214 Providence bldg.
Field-Frey Co., 203 Exchange bldg.
William C. Sargent, 102 Prov. bldg.

HELP WANTED—MALE.

ANXIOUS FOR YOUR FUTURE?
If over 17, the United States navy will teach you one of fifty highly paid mechanical trades; will make future certain if you show ability. Pay averages $40 per month and you can work up to chief petty officer at over $90 clear money. Good food, good bed, easy hours, athletic sports, congenial companions. If you join now you may have chance at foreign cruise to world' most interesting seaports. Later, opening Panama canal and San Francisco exposition, although no promise is made in advance. You will have opportunities for travel and money saving. Must be American citizen of good character. Call at Navy Recruiting station, Postoffice building, Duluth, Minn. Hear what enlisted men there say about life in the navy. Send for free booklet "The Making of a Man-O'-Warsman." Fine pictures. Full description. Address Bureau of Navigation, Box 171, Navy department, Washington, D. C.

WANTED—MAN AND WIFE WITH about $1,000 to investigate centrally located First street grocery store doing strictly cash business; fine trade worked up; good fixtures; cost $800, will sell for $500; stock of staple goods; will invoice; owner leaving the city only reason for selling; good will worth a great deal, not considered in selling price; this business will stand the closest investigation and will prove to be a good buy. See L. H. Whipple, 701 Torrey building.

GOOD PAY WHILE LEARNING trade in United States Navy. Many jobs open to men over 17 who show ability. Enter now for big Foreign Cruise, Panama Celebration, San Francisco Exposition. Get information and be examined at Navy Recruiting Station, Post Offic Bldg., Duluth, Minn. Or write for free booklet, "Making of a Man-O' Warsman." Bureau of Navigation, Box 171 Navy Department, Washington, D. C.

WANTED — TEN YOUNG MARRIED men with good references, able to furnish bonds; will start you house-to-house canvassing to try you out. If satisfactory, can put you on new and established routes. None but live men looking for advancement need apply. Jewell Tea company, 109 West Fourth street. R. G. Lewis, manager.

WANTED—MAN MADE $5.50 ONE hour; girl, $87 one week selling endless neckties; patented. Just show them—sell on sight. Look like any stylish necktie—tie in a different place each time; wear twenty times as long. Sample outfit free if you mean business. Write Endless Necktie company, Kansas City, Mo.

WANTED—LET ME PAY YOU $50 monthly; only ten minutes of your time daily required; all work done in your home; no canvassing; no capital. Also show you how to start mail order home business; instructive booklet and literature explaining business and above. Voorhies, desk 381, Omaha, Neb.

WANTED—LIVE AND INTELLIGENT canvasser for a first-class proposition; must be of good. clean-cut appearance and one who will absolutely make no misrepresentations; good income guaranteed to the right man. Apply between 9:30 and 11 to E. A. Neil, 606 Alworth building.

WANTED—COUNTY MANAGER FOR a new model patented household article selling for $3.50; extra allowance over the ordinary commission; life job; sells over and over again to the same people; samples loaned. Sales Manager, 122 Sycamore street, Milwaukee, Wis.

WANTED—$3,000 TO $10,000 YEARLY easily made; real estate business; our system insures success; unparalleled opportunity; become established; send for free book. Interstate Realty & Brokerage company, Pittsburg.

WANTED—SALESMEN. SELL NEW educational specialty to boards of education; no experience necessary; liberal proposition. Union School Furnishing company, 1034 West Van Buren street, Chicago, Ill.

Learn barber trade; always in demand, big wages, easy work; few weeks completes; tools given; diplomas granted. Moler Barber college, 27 E. Nic. Ave., Minneapolis. Estab. 1893.

LEARN TELEGRAPHY.
Short hours; big salary; great demand; railroad wires and expert instructors. Free catalogue. Barry's Telegraph Institute, Minneapolis, Minn.

WANTED — MAIL CARRIERS; $65 TO $100 month; Duluth examinations coming; specimen questions free. Franklin Institute, Dept. 178 F, Rochester, N. Y.

WANTED—GOVERNMENT POSITIONS are easy to get. My free booklet, Y 302, tells how. Write today—now. Earl Hopkins, Washington, D. C.

WANTED — MEN BECOME DETECTIVES; big pay; easy work; traveling opportunities. Detective Wagner, 1243 Lexington avenue, New York.

WANTED—MALE STENOGRAPHER; one with experience preferred. Apply at Northern Pacific roundhouse, master mechanic's office.

WANTED—TEN MEN AT ONCE TO handle lumber. Zenith Box & Lumber company, Forty-third avenue west.

WANTED AT ONCE — YOUNG MAN bookkeeper; must be quick and accurate. Address M 429, Herald.

WANTED—OFFICE BOY; MUST BE eighth grade graduate. Marshall-Wells Hardware company.

WANTED—YOUNG MAN FOR DELIVery; must be steady. Inquire 732 East Fourth street.

WANTED—MAN EXPERIENCED IN bindery work. C 418, Herald.

WANTED — JANITOR. PEERLESS laundry.

One Cent a Word Each Insertion.
No Advertisement Less Than 15 Cents.

HELP WANTED—MALE.
(Continued.)

WANTED MEN—MEN WANTED.

Sawmill men, edger men, $3.50; setters, $3.50; trimmer men, $2.75; lumber pilers, $2.75 and $3; laborers, $2.25 and $2.50; pond and log men, $2.75 and board; railroads, big steam shovel contracts on C. & N. W. railway, $2.50 to $3.50 per day; free fare every morning. Extra gangs East, South, North and West. Woodsmen, piece cutters, farm hands, city work, brickyards, stone quarry men, etc. Work for every idle man at high wages.

NATIONAL EMPLOYMENT CO., 417 West Michigan St.

WANTED.
EXPERIENCED PACKERS.
Apply Superintendent, packing room,
F. A. PATRICK & CO.

WANTED—MAN TO TAKE FULL charge of established cash paying business in Duluth and all of Minnesota; prefer man with experience as clerk in retail business; one able to do collecting, handle money and look after other men; good pay to right kind of man; investigate; party must give reference; also small capital required. Inquire room 436, St. Louis hotel.

WANTED — SALESMEN MAKING small towns. Whole time or sideline, should carry our fast selling pocket side-line; special sales plan allowing return of unsold goods; makes quick, easy sales; $4 commission on each order; something entirely new; write for outfit today. Canfield Manufacturing company, 208 Sigel street, Chicago, Ill.

WANTED—CHAUFFEUR THAT HAS taken a term in automobile school and worked in garage and has certificate and state license, to drive and take care of a Ford livery car; must be able to do the repairing, no garage here; Scandinavian preferred; big wages for right man. Latham Auto company, Coleraine.

WANTED — FOR UNITED STATES army, able-bodied, unmarried men, between ages of 18 and 35; citizens of the United States, of good character and temperate habits, who can speak, read and write the English language. For information apply to the recruiting officer, 217 Torrey building, Duluth, Minn.

WANTED — FOR SAWMILL AND lumber yard, machine feeders, graders, assorting chainmen, tallymen, carriage riders, trimmers, etc.; also 30 sawmill laborers in Minnesota, all winter's work, fare paid, also 5 sheet metal workers. Apply at once to W. J. Fedders & Co. 511½ West Michigan street.

WANTED—SALESMAN FOR GENERal mercantile trade in Minnesota to sell a new proposition of merit. Vacancy Sept. 1. Attractive commission contract; $35 weekly for expenses. Miles F. Bixler company, wholesale jewelers, 145-34 Carlin building, Cleveland, Ohio.

WANTED — NEWS CORRESPONDents, also local subscription managers in this and neighboring cities; acquaintance civil service affairs preferred. Write full particulars Civil Service Magazine, Candler building, New York.

ONE HUNDRED FINE CALLING cards, 39 cents; handsome pocket card case free. Address and business cards, 300 for $1. One more week. Automatic Press Demonstration, 307½ West Superior street.

WANTED — LOCAL REPRESENTAtive; no canvassing or soliciting required; good income assured. Address National Co-operative Realty company, V-1060 Marden building, Washington, D. C.

WANTED—RELIABLE MEN EVERYwhere to handle our specialty; big profits; continuous demand; catalog and samples free. The Timmerman company, 433 Dayton avenue, St Paul, Minn.

WANTED—150 RAILROAD LABORERS and teamsters for North Dakota; free transportation; ship 7 p. m. Saturday. Inquire 517 West Michigan street, Pacific Labor Agency.

WANTED—COMPOSITOR, ONE WHO is capable of taking charge of a composing room of five men, state experience and salary wanted, job printing. D 430, Herald.

WANTED — FIRST-CLASS MALE stenographer with railroad experience; fine position for right man; state age, experience and salary expected. T 374, Herald.

WANTED — FIFTY LABORERS, 25 cents per hour. Bates & Rogers Construction company, D., M. & N. Dock No. 5, Thirty-sixth avenue west and Michigan street.

WANTED AT ONCE — GOOD, RELIABLE boy, with some knowledge of bookkeeping, about the age of 20 or 21; references required. Address D 394, Herald.

WANTED—YOUNG MAN TO DO GENeral work in store; must be bright, honest and not afraid to work. Call at 323 West First street Monday morning.

WANTED—TWO YOUNG MEN ABOUT 20 years of age to work as news agents on trains. Apply baggage room, Union depot, downstairs. E. McCue.

WANTED AT ONCE — YOUNG MAN experienced bookkeeper, must be rapid and accurate. Apply stating reference and experience. P. O. Box 325.

WANTED — COMPETENT BOOKkeeper and stenographer, apply in own handwriting, stating salary expected, give references. M 426, Herald.

WANTED—TRAVELER, A BEGINNER, salary, commission and expense money; liberal offer and agreement. J. E. McBrady, Chicago.

WANTED—LOCOMOTIVE FIREMEN, brakemen, wages about $100; experience unnecessary; send age, stamp. Railway, care Herald.

WANTED—A STRONG, WILLING BOY to learn the optical trade. Twin Ports Optical company, 129 West Superior street.

WANTED—AN EXPERIENCED STORE boy to work in plumbing shop. E. S. Farrell company, 24 West First street.

WANTED—SOLICITORS FOR A REAL live proposition. Call for Mr. Pollard. Hotel McKay, from 2 to 5 p. m.

WANTED — HAMMOND-CHANDLER Lumber company wants 100 men at Winter, Wis.; wages $2.00 per day.

WANTED—ONE GOOD LUMBER ESTIMATER, two dry lumber graders. Cook & Ketcham, Tower, Minn.

WANTED—A BARBER; $16 AND ONE-half over $24; must not be scared of work. J. D. Gillin, Sarles, N. D.

WANTED — MAN TO DRIVE DElivery wagon; experienced preferred. Peerless laundry.

WANTED—STAVE SAWYER, STAVE jointer. Call Broad 362, Ogden 153-A.

WANTED — GOOD BRIGHT ERRAND boy. Call W. I. Stewart company.

Continued on page 26.)

YOU ALWAYS MAKE A HOME RUN WITH A LITTLE DULUTH HERALD WANT AD

One Cent a Word Each Insertion.
No Advertisement Less Than 15 Cents.

HELP WANTED—FEMALE.

WANTED.
AN EXPERENCED MEAT COOK.
Steady employment to right party. Hours 8 to 5.30. Apply to
THE GLASS BLOCK TEAROOMS.

WANTED — CORSETIERES, DRESSmakers and other representatives; experience unnecessary; celebrated "knittop" form and waist fitting petticoats; every woman easily sold; present representatives continually re-ordering; write today; secure exclusive territory; no dealer competition. Spelman & Co., Chicago.

WANTED—A FEW LADIES TO CANvass the city on a high class proposition; this is a chance for a permanent position; also a fine chance to use your spare time. Call Mr. Pollard, Hotel McKay, between 2 and 5 p. m.

WANTED — EDUCATED WOMAN OF pleasing personality to whom the value of travel appeals; will pay liberally, a cultured, good appearing woman; no business experience required. Write 308 Alexandra hotel, City.

WANTED — MIDDLE-AGED CHRIStian Scandinavian lady as housekeeper in small family; must be good cook and understand taking care of the house; wages $25. Address box 487, Eveleth; Minn.

Wanted—Girls to attend dressmaking school; make garments for yourself or others while learning. Quick, easy and perfect. Diplomas to graduates. Miss Gray, 3rd floor. Geo A. Gray Co.

WANTED AT ONCE—FIVE BRIGHT, capable ladies to travel, demonstrate and sell dealers; $25 to $50 per week; railroad fare paid. Goodrich Drug company, Omaha, Neb.

WANTED — GIRL FOR GENERAL housework in family of two, Scandinavian preferred. 128½ West Fourth street. 'Phone, Melrose 1818 or Grand 1468.

WANTED—TEN PLACES FOR GIRLS to work for their room and board; private families. Central Business college. 'Phones: Grand 669; Melrose 4461.

WANTED—COMPETENT GIRL FOR general housework; small family; wages $25 per month. Write or 'phone Mrs. G. H. Nelson, Walker, Minn.

WANTED — COMPETENT BOOKkeeper and stenographer, apply in own handwriting, stating salary expected, give references. M 426, Herald.

WANTED—LADY TRAVELER, A BEginner; salary, commission and expense money; liberal offer and agreement. McBrady & Co., Chicago.

WANTED — GIRLS TO SEW ON MACkinaw coats, pants and shirts. Christensen, Mendenhall & Graham, 514 West First street.

WANTED—GIRL FOR DINING ROOM and one for kitchen work. Apply Proctor Lunch room; call old 'phone 125 Proctor.

WANTED—COMPETENT GIRL FOR general housework; no washing; must be good cook, 1801 East Second street.

WANTED—GOOD, NEAT, COMPETENT girl for general housework. Apply 2731 West Third street. 'Phone, Lincoln 442.

WANTED — EXPERIENCED SEWING machine operators. Apply Duluth Mitt & Glove company, 16 East Michigan street.

WANTED — FOR LAKE VERMILION resort, dining room girl; $20 and board. Apply 410 West Superior street.

WANTED—A NURSE GIRL TO ASsist with light housework. Apply, Imperial hotel, 206 West Superior street.

WANTED—AN EXPERIENCED GIRL to work on pants in tailor shop. Apply Sam Berman, 228 West Second street.

WANTED—GOOD GIRL FOR GENERal housework. Apply Mrs. J. R. Zweifel. 4231 McCulloch street, Lakeside.

WANTED — EXPERIENCED MILLINery maker; apply at once; McKay millinery, 428 West First street.

WANTED — A GOOD GIRL FOR housework; small family. Apply at once, 516 East First street, flat A.

WANTED — YOUNG GIRL TO ASSIST with housework and care of children; small family. 807 Park terrace.

WANTED—DISHWASHERS; $20 PER month, room and board. Apply steward, Spalding hotel.

WANTED — EXPERIENCED SECOND cook; no Sunday work. Vienna cafe, 27 East Superior streeet.

WANTED—GIRLS TO PACK COTTON gloves. Zenith Glove company, 2110 West Superior street.

WANTED — GIRL FOR GENERAL housework; three in family. 2109 Jefferson street.

WANTED — GIRL FOR GENERAL housework; family of two. 524 East Third street.

WANTED—GOOD GIRL FOR GENERal housework. Apply 320 Ninth avenue east.

WANTED AT ONCE—EXPERIENCED soda fountain girl. Hunter's Park Grocery.

WANTED—GIRL ABOUT 16 TO ASSIST with housework. 121½ East Second street.

WANTED — GIRL FOR GENERAL housework. 324 Twenty-fifth avenue west.

WANTED — COMPETENT GIRL FOR general housework. 1427 East Third street.

WANTED — HOUSEKEEPER AT once. Address box 7, Deer River, Minn.

WANTED — GIRL FOR GENERAL housework. 1846 Woodland avenue.

WANTED — PRESSERS AT ONCE, cleaning department. Yale Laundry.

WANTED — GIRL FOR GENERAL housework. 2102 East Third street.

WANTED — A GIRL FOR GENERAL housework. 1925 Jefferson street.

WANTED—A CHAMBER MAID. Apply Sixth Avenue hotel.

WANTED — COOK IMMEDIATELY. 228 First avenue west.

WANTED—AN ORDERLY. ST. LUKE'S hospital.

ADDITIONAL WANTS ON PAGES 26 AND 27

HELP WANTED—FEMALE.
(Continued.)

ONE HUNDRED FINE CALLING cards, 39 cents; handsome pocket card case free. Address and business cards, 300 for $1. One more week. Automatic Press Demonstration, 307½ West Superior street.

WANTED — EXPERIENCED GIRL for general housework; no washing; good pay. Call 29 North Fifty-seventh avenue, West Duluth.

WANTED — EXPERIENCED GIRL for shirt and collar machine, wages $10 a week, at Warren Steam Laundry, Warren, Minn.

WANTED — COMPETENT HOUSE-maids and dining room girls. Call Somer's employment office. 15 Second avenue east.

WANTED — IMMEDIATELY, COMPEtent person to care for infant. Inquire 1407 East Superior street. Melrose, 1442.

WANTED—GIRL TO ASSIST WITH housework; no washing or ironing. Mrs. H. E. Voight, 481 Mesaba avenue.

WANTED — EXPERIENCED WAITress. Delmonico restaurant, 720 Tower avenue, Superior, Wis.

WANTED — A GIRL FOR GENERAL housework. Mrs. M. W. Lee. 1432 East Superior street, Flat D.

WANTED — GIRL FOR GENERAL housework, small family, no children. 1222 East First street.

WANTED—GIRL TO ASSIST WITH housework; good wages. Melrose 4033, 2542 London road.

WANTED — GIRL FOR GENERAL housework; small flat. 229 Seventh avenue east.

WANTED — COMPETENT GIRL FOR general housework. 709 East Third street.

WANTED—A NEAT GIRL FOR GENeral housework. 517 East Third street.

WANTED — GIRL FOR GENERAL housework. 1406 East Second street.

WANTED—DINING ROOM GIRL, 228 First avenue west.

FOR RENT—ROOMS.

FOR RENT—THREE, FOUR OR FIVE rooms furnished on the easy payment plan from $65 to $225 at R. R. Forward's furniture store. Its better to buy furniture than to pay rent on it, as you do when you rent furnished rooms. R. R. Forward & Co., Second avenue east and Superior street.

FIFTH AVENUE HOTEL.
Duluth's newest and best moderate-priced hotel. Fireproof; hot and cold water in every room. Rooms single or en suite, with or without bath. Special rates by the week.
On Corner Opposite Union Depot.

CLIFTON HOTEL, 321 WEST FIRST street, modern rooms from $2 per week and up; also flats for rent furnished or unfurnished as many rooms as you desire. Mary Le Flohic, proprietor.

ONE HUNDRED FINE CALLING cards, 39 cents; handsome pocket card case free. Address and business cards, 300 for $1. One more week. Automatic Press Demonstration, 307½ West Superior street.

FOR RENT—One elegantly furnished large front room with fireplace, running water, steam heat, also smaller rooms at very reasonable rent. The Verona hotel, 310 West Third street.

FOR RENT — TWO FURNISHED rooms with private family, thoroughly modern, light housekeeping permitted. 10 West First street. Flat B.

FOR RENT — NICELY FURNISHED rooms, light housekeeping allowed; suitable for two ladies only. 304 Vernon street, near Bryant school.

FOR RENT—COMFORTABLE FURnished room; board if desired; gentlemen preferred. 1508 East Superior street. 'Phone Melrose 2769.

FOR RENT—TWO LARGE UNFURnished rooms for light housekeeping; light and water furnished. Call at 214 Sixth avenue west.

FOR RENT — DESIRABLE ROOMS. centrally located, for one or two gentlemen, with or without board. 'Phone, Grand 1929-X.

FOR RENT—FURNISHED KITCHEN, bedroom and sitting room, or will sell for part cash, at 314 Fifty-fourth avenue west, Duluth.

FOR RENT — NICELY FURNISHED front room for gentleman. 123 West Superior street, Room 11. Call 9 o'clock mornings.

FOR RENT—ONE OR TWO DESIRable rooms, unfurnished; very central. N. J. Upham company, Providence building.

FOR RENT — THREE FURNISHED rooms, with bath, water, gas and electric light. 1620 East Sixth street.

FOR RENT—UNFURNISHED ROOMS, Minnesota building; steam heated. J. B. Erd, jeweler, 29 East Superior St.

FOR RENT—LARGE FURNISHED front room, all conveniences; also small room. 807 East First street.

FOR RENT — STRICTLY MODERN, newly furnished rooms at the new Empress hotel, 14 East Superior St.

FOR RENT—FOUR ROOMS, HOT WAter heat, all conveniences, $20 per month. 17 Seventh avenue west.

FOR RENT—TWO HEATED UNFURnished rooms with hot and cold water. 305 West Superior street.

FOR RENT—NEATLY FURNISHED room, use of phone and piano, $1.50 per week, 440 Mesaba avenue.

FOR RENT — TWO NICELY FURnished rooms for light housekeeping. 20 West Superior street.

FOR RENT — NICELY FURNISHED room for one or two gentlemen. 18 West Third street.

FOR RENT — FURNISHED ROOM, modern; $10 a month; a dandy; 315½ East First street.

FOR RENT—FURNISHED ROOMS for light housekeeping. 316 West Second street.

FOR RENT—FURNISHED ROOM; ALL conveniences. 10 West First street, flat F.

WANTED TO EXCHANGE.

TO EXCHANGE—ONE STOCK FURNITURE and one general merchandise for cheap land. P. O. Box 28, Tripp, S. D.

One Cent a Word Each Insertion.
No Advertisement Less Than 15 Cents.

FOR RENT—FLATS.

BERKELEY
HEATED
APARTMENTS.

416-418-420 EAST FIRST ST.

THESE COMPLETELY MODERN
APARTMENTS CONTAIN:

Six rooms each, including large living room, mostly with adjoining alcove and book room, dining room, three bedrooms, kitchen, front and rear vestibules, front and rear halls, beautiful bathroom, front and rear porches, clothes closets, large linen closet, pantry and refrigerator room, and large separate storeroom, for each apartment, in basement.

SERVICE includes heat throughout, ample supply of hot water at all hours in kitchens and bathrooms, janitor service and garbage removal. All electric fixtures and glassware and gas ranges are furnished. Kitchens have large china closet and food and utensil cabinet. Bathroom is supplied with medicine cabinet, with mirrors, glass shelf and nickel-framed mirror over lavatory; towel rods and hooks and conveniences of every kind. Solid oak woodwork throughout and best maple hardwood floors in every room, including halls and stairs.

The Most Reasonable Rentals in Duluth.

APARTMENTS FROM $29 TO $39 A MONTH,

According to location including heat and service as stated above. Bookings now being made. Inspection invited.

JOHN A. STEPHENSON & CO.,
230 West First Street.
Opposite Wolvin Building.

FOR RENT—SEVERAL THREE AND four-room flats, Sixth avenue west and Third street; rents moderate; good order; apply to Henry Taylor, 603 Palladio building, Zenith 2066-Y.

FOR RENT — 1218 EAST FOURTH street, five-room flat, city water, gas, hardwood floors, $15 per month. A. A. Fider Co. 300 First National Bank building. Mel. 26.

FOR RENT—MODERN FIVE-ROOM flat completely furnished; good terms to responsible party, 524 Fourth avenue east; inquire R. E. Phillips, 429 East Sixth street, Grand 1970-Y.

FOR RENT—FIVE-ROOM FLAT, ALL modern excepting heat, newly decorated; $18 per month; located at 122 East Fifth street. Apply Charles P. Meyers, 610 Alworth building.

FOR RENT—SEVEN-ROOM MODERN flat at 715 West Second street, heat and water furnished, $30 per month. William C. Sargent, 102 Providence building.

FOR RENT—SIX-ROOM FLAT, 1611 East Fourth street; modern except heat; water paid; $25 per month. J. D. Howard & Co., Providence building.

FOR RENT—FOUR-ROOM FLAT WITH large alcove and bath; 704 West Second street; only $15. N. J. Upham Co., 714 Providence Building.

FOR RENT—SIX-ROOM MODERN flat, 116 B West Fourth street, heat and hot water furnished. John Brandt, 114 West Fourth street.

FOR RENT—COZY FIVE-ROOM FLAT, hot water heat. 1723 East Fifth street; only $30. Duluth Realty Co., 608 First National Bank Bldg.

FOR RENT—FIVE-ROOM FLAT, GAS, electric light, porcelain bath and hardwood floors, $16. 1014½ East Third street. Melrose 5643.

FOR RENT — SIX-ROOM HEATED flat at 805 West First street; complete; rental $35. J. D. Howard & Co., Providence building.

FOR RENT—SEPT. 1 5-ROOM BRICK flat, 314 East Sixth street. Inquire 1931 West First street or Zenith 'phone, Lincoln 78.

FOR RENT—NICE FOUR-ROOM FLAT, modern conveniences except heat; $15, water paid; call 324 Sixth avenue east, upstairs.

FOR RENT — FIVE-ROOM FLAT; everything modern excepting heat. 422 Twenty-seventh avenue west; Ogden 602-X.

FOR RENT—FIVE-ROOM FLAT IN good condition; all conveniences, except heat; rent reasonable. 2405 West Third street.

FOR RENT — MODERN SIX-ROOM flat; all conveniences. Apply 415 East Fourth street, or phone Grand 1977-Y.

FOR RENT — FOUR-ROOM FLAT, $8 a month; four-room flat at $10; two-room flat at $8. 329 East Seventh street.

FOR RENT—HEATED FLAT IN WEST end; four rooms only $20. See N. J. Upham company, Providence building.

FOR RENT—FIVE-ROOM FLAT; ALL modern; steam heat; centrally located. Inquire 515½ West Fourth street.

LET US MOVE YOU TO YOUR NEW home, Duluth Van & Storage Co., 18 Fourth avenue west. Just phone 492.

FOR RENT—FOUR-ROOM HEATED flat; all modern conveniences. S. S. Williamson, 515 Torrey building.

FOR RENT—FOUR-ROOM FLAT, 321 East Fifth street. Call at Bloom & Co., 102 West First street.

FOR RENT—FIVE-ROOM FLAT, 217 Seventh avenue west; modern except heat; rent reasonable.

FOR RENT—FIVE-ROOM FLAT WITH bath. Inquire 1021 East Second street.

FOR RENT—SIX-ROOM FLAT, NEW, strictly modern; 301 Eighth avenue east.

FOR RENT — FIVE-ROOM FLAT. 28 Fourth avenue east, $15. Melrose 5643.

FOR RENT—FOUR- ROOM FURNISHed flat at 529 West First street.

FOR RENT—SIX-ROOM FLAT. 827 West Third street.

FOR RENT—SIX-ROOM FLAT. 827 West Third street.

One Cent a Word Each Insertion.
No Advertisement Less Than 15 Cents.

FOR RENT—FLATS.
(Continued.)

FLATS FOR RENT.

318 West Fourth St., 6 rooms	$14.00
13 West Fifth St., 5 rooms	13.00
1922 West Fourth St., 4 rooms	12.00
1901 West Third St., 4 rooms	8.00
2408 West First St., 6 rooms	10.00
32 Tenth avenue west, 3 rooms	7.00
925 East Fifth St., 5 rooms	18.00
3918 West Third St., 6 rooms	12.00

STRYKER, MANLEY & BUCK,
Main Floor, Torrey Building.
165—Phones—165.

FOR RENT.
We have one six-room apartment, with hot water heat, hot and cold water service, laundry, storeroom, janitor service; $40 per month.

Massachusetts Real Estate Co., 18 Phoenix Blk.

FOR RENT—SIX-ROOM FLAT; HEAT furnished when needed during summer and all winter; very desirable location and all modern conveniences. 109 Ninth avenue east, $35.

See Corporate Investment Company, 109 Torrey building.

FOR RENT — TWO, THREE AND four-room flats, furnished or unfurnished; five minutes' walk from postoffice; beautiful view of lake; new brick building, hot water heat, gas range. Call 1030 West First street.

FOR RENT—SEPT. 1, FURNISHED 8-room flat, large closet, private lavatory, hot water heat, electric light, gas for cooking furnished; references required. 812 East First street.

FOR RENT — TWO FIVE-ROOM flats, 17½ and 19 Lake avenue north; modern conveniences; gas range in kitchen. Inquire rental department, Bridgeman-Russell Co.

FOR RENT—FURNISHED FLAT, five rooms, modern, except heat; four rooms furnished; will rent from eSpt. 1 to Nov. 1 to a reliable party. Call Melrose 3510.

FOR RENT — SEPT. 1—PLEASANT five-room upper flat; modern, furnace heat, reasonable. 1115 East Second street.

AGENTS WANTED.

AGENTS — MEN AND WOMEN EVerywhere make big money; new and well advertised toilet preparations; first time sold in America; highly indorsed; every woman will buy; quick sales; big profits; $5 to $10 daily easily made; $2 outfit free; write today for territory. Dorothy Miller, 732 Sherman street, Chicago.

AGENTS—DOUBLE YOUR INCOME selling guaranteed knit-goods for largest manufacturer in America. Write for free outfit and particulars of greatest money-making proposition ever offered. Madison Mills, 486 Broadway, New York.

AGENTS—$25 A WEEK FOR TWO hours' work a day; a brand new hosiery proposition that beats them all; write for terms and free samples if you mean business. Guaranteed Hosiery company, 5203 Hopper street, Dayton, Ohio.

AGENTS—EXCLUSIVE AGENCY FOR Duluth for three first-class office appliances will be assigned agent able to handle agency; profits large and sell to all business houses. Office Specialty company, Shubert building, St. Paul.

AGENTS—$5 TO $20 DAILY TO agents who are hustlers selling our new and wonderful line of goods; large concern; complete selling outfit free; exclusive territory. William J. Dick, manager, department 46, Chicago.

AGENTS—WANTED FOR ARTICLE which no housewife can resist; sells at almost every home. Particulars free. American Supply company, 10830 Michigan avenue, Chicago, Ill.

AGENTS—WOMAN AND MAN EVERY town; best selling remedies; start at once; anybody can make $50 week. Wads Home Remedy company, 1637 First avenue, New York.

AGENTS—PERMANENT AND PLEASing position for educated woman of good personality, under 40; exceptional remuneration. Write 308, Alexandra hotel, City.

BUSINESS CHANCES.

MONEY MAKING.
Family hotel and rooming house; 31 rooms; hot and cold water; steam heat; centrally located in city of Duluth; rooms always full; will invoice furniture. Reason for selling am taking over larger place; part cash and easy payments. Address A44, Herald.

BUSINESS CHANCES — WANTED party to join in acquiring long time option to purchase fee in lands adjoining a forty containing iron ore; must act quickly. Address Z 353, Herald.

BUSINESS CHANCES — FOR SALE—Good hotel, doing good business; 22 sleeping rooms; feed barn in connection. For particulars, write to Box 306, Minto, N. D.

FOR SALE—COMPLETE OUTFIT OF New Duluth Transfer company; one of the best paying propositions in city; for information inquire at Martell Bros., New Duluth.

BUSINESS CHANCES—FOR SALE—Laundry clearing over $200 a week; old established trade; all new and up-to-date machinery; owner's health failing. Z 364, Herald.

BUSINESS CHANCES — FOR SALE—Good shoe shop; cheap; good business; good location; no opposition. G. W. Shirk, Big Falls, Minn., P. O. box 67.

BUSINESS CHANCES—FOR SALE cheap—Up-to-date bottling works on Mesaba range; good terms; good reasons for selling. Address D. 386, Herald.

BUSINESS CHANCES — WANTED—Active partner in real estate business; good opportunity to energetic man. Address C 421, Herald.

BUSINESS CHANCES—RENT WINDsor Turkish bath; best location in city; furnished complete. Inquire at 501 West Michigan street.

BUSINESS CHANCES—FOR SALE—Grocery and confectionery store, $450, or will invoice; rent $20. Call Melrose 2760.

FOR SALE—54-ROOM HOTEL, COMpletely furnished; central location; rent reasonable. 321 W. First street.

BUSINESS CHANCES—FOR SALE—Good paying railroad lunchroom. Address box 45, Iron, Minn.

BUSINESS CHANCES — FOR RENT, rooming house. 412 West Third street.

TIMBER LANDS.

FOR SALE — 300,000,000 FEET OF good timber; also 330,000 cords of pulpwood, in British Columbia; most of which is spruce and cedar. For particulars address L. B., Herald.

TIMBER AND CUT-OVER LANDS bought; mortgage loans made. John Q. A. Crosby, 305 Palladio building.

I buy standing timber; also cut-over lands. Geo. Rupley, 612 Lyceum Bldg.

SECRET SOCIETIES.

PALESTINE LODGE, NO. 79, A. F. & A. M.—Regular meetings first and third Monday evenings of each month at 8 o'clock. No meeting until further notice. Hugh L. Joyce, W. M.; H. Nesbitt, secretary.

IONIC LODGE, NO. 186, A. F. & A. M.—Regular meetings second and fourth Monday evenings of each month at 8 o'clock. Next meeting, Aug. 25, 1913. Work—Regular business. Carl E. Lonegren, W. M.; Burt Porter, secretary.

KEYSTONE CHAPTER, NO. 20, R. A. M.—Stated convocations, second and fourth Wednesday evenings of each month at 8 o'clock. No meeting until further notice. Trevanion W. Hugo, H. P.; Alfred Le Richeux, secretary.

DULUTH COUNCIL, NO. 6, R. & S. M.—Stated convocations, first and third Fridays of each month at 8 p. m. No meeting until further notice. Hermon L. Dresser, T. I. M.; Alfred Le Richeux, secretary.

DULUTH COMMANDERY, NO. 18, K. T.—Stated conclave, first Tuesday of each month at 8 o'clock. Next meeting, Sept. 2, 1913. Regular business. John Cox, E. C.; Alfred Le Richeux, recorder.

SCOTTISH RITE—REGULAR meetings every Thursday evening at 8 o'clock. Next meeting, Sept. 11, 1913. Regular business. Henry Nesbitt, secretary.

ZENITH CHAPTER, NO. 25, Order of Eastern Star—Regular meetings second and fourth Friday evenings of each month at 8 o'clock. No meeting until further notice. Modelle Bronson, W. M.; Ella F. Gearhart, secretary.

EUCLID LODGE, NO. 198, A. F. & A. M.—Meets at West Duluth second and fourth Wednesdays of each month at 7:30 p. m. Next meeting Aug. 27, 1913. Work—Second degree. W. B. Getchell, W. M.; A. Dunleavy, secretary

DULUTH CHAPTER, NO. 59, R. A. M.—Meets at West Duluth first and third Wednesdays of each month at 7:30 p. m. Next meeting, Aug. 20, 1913. Work—M. M. degree. Mason M. Forbes, H. P.; A. Dunleavy, secretary.

ZENITH COUNCIL, NO. 161, Royal league, meets the second and fourth Thursdays of the month at 8 p. m., K. of P. hall, 118 West Superior street. Shandoss Hoad, Kelly-How-Thomson, archon; collector, H. A. Hall, 18 East First street.

DULUTH LODGE NO. 28, I. O. O. F.—Meets every Friday evening at 8 o'clock, at Odd Fellows' hall, 18 Lake avenue north. Next meeting August 22, 1913. Work—Second degree. J. A. Braff, N. G.; W. A. Pittenger, Rec. Sec.; A. H. Paul, Fin. Sec.

MAJESTIC REBEKAH LODGE No. 60. Regular meetings first and third Thursday of each month, at I. O. O. F. hall, 18 Lake avenue north. Next meeting, Thursday evening, Sept. 4, 1913. Initiation. Mabel Drown, N. G.; Nellie Botsford, secretary.

K. O. T. M.
DULUTH TENT, NO. 1, KNIGHTS OF the Maccabees of the World, meets first and third Mondays of each month at Maccabee hall, 21 Lake avenue north. Charles G. Futter, commander, 623 North Fifty-seventh avenue west; J. B. Gelineau, record keeper, office in hall. Hours, 10 a. m. to 1 p. m. daily. Zenith 'phone, Grand 619-X.

DULUTH LODGE NO. 505, Loyal Order of Moose, meets every Monday evening at 8 o'clock, Moose hall, 224 West First street. Work — Third degree. Carl Schau, secretary, 14 Third avenue east.

DULUTH HOMESTEAD, NO. 3131 Brotherhood of American Yeomen meets first and third Monday evenings of each month, at Woodman hall, Twenty-first avenue west and First street. J. J. Hughes, foreman, office 2022 West Superior street, both 'phones; Mrs. J. A. Bellmeur, correspondent, office 2022 West Superior street, old 'phone 2338 Melrose; Zenith 'phone, 521-D Lincoln; residence No. 1 Exeter street. Zenith 'phone 229-D Lincoln.

M. W. A.
IMPERIAL CAMP, 2206—MEETS AT Forrester hall, Fourth avenue west and First street, second and fourth Tuesdays of each month. D. C. Eagles, consul; C. P. Earl, clerk, P. O. box 411.

CLAN STEWART, NO. 50, O. S. C.—Meets first and third Wednesdays each month, 8 p. m., at U. O. F. hall, corner Fourth avenue west and First street. Next regular meeting Aug. 20, 1913. Alexander Anderson, chief; John D. MacArthur, secretary; John Burnett, financial secretary, 313 Torrey building.

DIAMOND LODGE, NO. 45, K. OF P. —Meets every Monday evening in Sloan's hall, corner Twentieth avenue west and Superior street. Boyd Yergen, C. C., 2226 West First street. S. L. Pierce, K. of R. and S.

K. OF P.
NORTH STAR LODGE, NO. 35, K. OF P.—Meets every Tuesday evening at Castle hall, 118 West Superior street. George W. Detert, C. C., 1112 East Fifth street. S. A. Ham, 28 North Twenty-eighth avenue west, K. of R. and S.

A. O. U. W.
FIDELITY LODGE, NO. 105—MEETS at Maccabee hall, 21 Lake avenue north, every Thursday at 8 p. m. Visiting members welcome. S. L. Pierce, M. W.; A. E. Piering, recorder; O. J. Murvold, financier, 217 East Fifth street.

MODERN SAMARITANS.
ALPHA COUNCIL, NO. 1—TAKE NOtice: That Beneficent degree meets second and fourth Thursdays and the Samaritan degree the first and third Thursdays at U. O. F. hall, corner Fourth avenue west and First street. J. Kelly, G. S.; Wallace P. Wallbanks, scribe; F. A. Noble, F. S., First National bank building. Emma Mahan, Lady G. S.

ROYAL ARCANUM, DULUTH COUNcil, No. 1482—Meets second and fourth Tuesday evenings at Maccabee hall, 21 Lake avenue north. Clinton Brooks, secretary, 401 Columbia building.

ORDER OF OWLS, DULUTH Nest, No. 1200—Meetings are held every first and third Wednesday evening of each month at Eagles hall, 418 West Superior street. Joseph E. Feaks, secretary, 24 East Superior street.

A. O. U. W.—Duluth Lodge, No. 10.—Meets every second and fourth Tuesday night at I. O. O. F. hall, 18 Lake avenue north. Next meeting, Aug. 26, 7:30 p. m. sharp. Thomas A. Johnson, M. W.; George F. Lindberg, recorder; T. J. St. Germain, financier, 18 West First street.

PRIVATE HOSPITAL.

PRIVATE HOME BEFORE AND DURing confinement; best of care by professional nurse; babies also cared for. Margaret Finkle. Call Melrose 2454. 16 West Fifth street.

PRIVATE HOME FOR LADIES DURing confinement; expert care; infants cared for. Ida Pearson, M. D., 284 Harrison avenue, St. Paul.

Mrs. H. Olson, graduate midwife; private home before and after confinement. 329 N. 58th Av. W. Phones, Cole 173; Calumet 270.

MRS. HANSON, GRADUATE MIDwife; female complaints. 413 Seventh avenue east. Zenith 1225.

LYDIA LEHTONEN, MIDWIFE 2406 West Second St. 'Phone Lincoln 475-A.

STOVE REPAIRS.

WE CARRY IN STOCK REPAIRS FOR 10,000 different stoves and ranges. C. F. Wiggerts & Sons, 410 E. Sup. St.

LAST EDITION

THE DULUTH HERALD

16 PAGES

VOLUME XXXI—NO. 119. MONDAY EVENING, AUGUST 25, 1913. TWO CENTS.

MINNESOTA HISTORICAL
MinnesotaHistorical Soc
ST PAUL Minn

INDICTMENT OF THE TAMMANY CHIEF AND OTHERS IS DEMANDED

Lynn J. Arnold Alleges Conspiracy to Oust Sulzer.

Levy and Frawley Accused Before District Attorneys.

Free Use of Money in Getting Impeachment Is Charged.

New York, Aug. 25.—The indictment of Charles F. Murphy, leader of Tammany Hall; Aaron J. Levy, leader of the Democratic majority in the assembly; and James Frawley, chairman of the committee which investigated Governor Sulzer's campaign contributions, has been requested of the district attorneys of New York and Albany counties by Lyn J. Arnold of Albany, an ardent Sulzer supporter.

The indictment of the three leaders is asked on statements of many persons, presented by Judge Arnold to the district attorneys, regarding an alleged conspiracy to put Sulzer out of the governor's chair.

In so announcing Judge Arnold repeated his declaration that money had been freely used to accomplish this result.

CLASS FREAK DANCES SAME AS DRUNKENNESS

Wisconsin University Will Expel Students Who Indulge.

Madison, Wis., Aug. 25.—A ban on the tango, bunny-hug and wiggle dances will be put on all state university parties, according to information that is given out by some of the members of the faculty.

At the close of the college year last semester these dances were forbidden at the university parties, but it is now proposed to extend the ban to all dances given by students attending school. It is said that the rule will be announced by the faculty and approved by the board of university regents, and that all persons violating it will be expelled, the same as for drunkenness.

It is claimed the attitude of the legislature in demanding the fullest information regarding university affairs, coupled with the pointed questions of Senator Teasdale to obtain the fullest information about the morality of students, has determined the faculty to make the proposed rule.

WOMEN ROUT MINE GUARDS

Militia Prevent Serious Clash at Calumet & Hecla Workings.

Fifteen Shafts Now Operating in Spite of the Strike.

DYNAMITE FOUND AT MINE CAPTAIN'S HOUSE.

Calumet, Mich., Aug. 25.—(Special to The Herald.)—Maj. Ganss-er, in command at the Mohawk mine, reported this noon the finding of a half stick of dynamite, with fuse and cap attached, under the porch of the home of Capt. Richard Williams at No. 5 shaft of the Mohawk mine last night. No arrests have been made.

At the Superior mine last night thirty women badly beat Manager Potter of the mine, and later almost killed a miner of the Isle Royale mine for returning to work. When soldiers were sent to stop their attacks on the miner, they rotten-egged the soldiers.

Calumet, Mich., Aug. 25.—(Special to The Herald.)—Fifty women strike picketers this morning surrounded and drove half a dozen deputy sheriffs away from one of the shafts of the Calumet & Hecla Mining company, where the deputies were guarding the men going to work from interference by the strikers. Lined up back of the women were several scores of men ready and willing to take a hand in the fight, but they and the women scattered on the appearance of a half company of soldiers with fixed bayonets.

The nearness of the shaft to the military camp and the quickness with which the soldiers could be rushed to the scene prevented serious fighting.

The Calumet & Hecla this morning began hoisting and shipping rock from one more shaft, making nine now working, and will open two more during the week. The Isle Royale will resume operations at one shaft today. There are fifteen shafts, each a mine in itself, now operating in Houghton county, and one in Ontonagon, the Victoria.

Deny Strike Is Broken.

The strikers claim that mining under way is unimportant, and deny that the backbone of the strike is broken. They declare the union ranks are firm.

Considerable firing outside the guard lines was reported last night but no one was hurt.

THAW SHOWS BAD TEMPER OVER MEALS

Has Row With Jail Officials When Breakfast is Late.

Prisoner Has Lost His Natty Appearance While in Cell.

Jerome in Motor Car Is Following Course Fugitive Took.

Sherbrooke, Que., Aug. 25.—Neither William Travers Jerome, for the state of New York, nor Roger O'Mara for the Thaw family, had reached Sherbrooke this afternoon and counsel for both sides marked time by holding further conferences.

The general understanding still prevailing was that Thaw would be arraigned in the superior court on Wednesday morning on the commitment under which he has been held a fugitive from the Matteawan hospital, turned over to the immigration authorities, and ultimately deported to Vermont.

Thaw had a row with the jail authorities because his breakfast arrived late. It was the worst show of temper since his detention here.

J. Parkinson of Montreal, connected with the Dominion secret service, reached Sherbrooke today to keep in touch with the case.

Stories of Corruption.

Stories of Thaw money corrupting courts, judges and immigration officials—all of them baseless so far as anyone can learn—were being discussed in the hotel corridors and on the streets at noon. Ex-Governor Stone of Pennsylvania said all such rumors were "absurd."

"The law will be able to take its

(Continued on page 3, fourth column.)

DISCREDIT STORY OF DR. HOLBROOK'S DEATH

American Embassy in Turkey Sends Man to Investigate.

Constantinople, Aug. 25.—The United States embassy here has dispatched Lewis Heck, acting vice consul, to open an inquiry into the circumstances attending the murder last week of Dr. Charles H. Holbrook, an American missionary, at Soushehir, Asiatic Turkey.

According to the official reports, Dr. Holbrook, who was a native of Lynn, Mass., was sleeping in the garden surrounding the house of an Armenian who had been paying attention to some Turkish women. Two Turks, determined to punish the Armenian, forced their way into the garden and shot the sleeping Dr. Holbrook by mistake for the owner of the house.

This version of the affair is discredited by private advices to the Bible house, which indicate that the murder was a deliberate one.

The murderers have been arrested and are awaiting trial.

GAEKWAR'S DAUGHTER MARRIES IN LONDON

Ceremony Suddenly Called Off Last May Finally Occurs.

London, Aug. 25.—Two of the most powerful native ruling families of British India were united today when Princess Indira, only daughter of the reigning Maharajah Gaekwar of Baroda, was married to Prince Jitendra, son of the maharajah of Cooch-Behar, after a romantic courtship, marked by the sudden abandonment of the wedding plans earlier this year on the very day set for the event.

The initial ceremony, which took place in the strictest privacy, was performed at the hotel where the young bride has been staying, and was accompanied by the customary Hindu rites. Prior to the marriage, the Princess Indira had been received into the Brahmanist faith, the creed of the bridegroom. Subsequently the forms of a civil marriage were gone through at a registry office.

Aroused Intense Interest.

Intense interest had been aroused in the attachment of the couple, whose wedding had first been fixed to take place in India on May 5, but suddenly was called off. Immediately afterward the bride and her parents sailed from Bombay for England, and were followed by Prince Jitendra.

It is understood the Gaekwar finally yielded to the importunities of his daughter and consented to the marriage, at which, however, he was not present.

The bridegroom created a sensation this morning by appearing at the hotel in his magnificent Indian robes of white silk, heavily embroidered with gold.

The bride's father and brother, Shrima Jalsingrao, are both well known in the United States, where the latter studied at Harvard. Her mother, the maharani, is a woman of advanced ideas and is the author of a book on the position of women in India.

WHERE MAN HAS HARNESSED THE FATHER OF WATERS

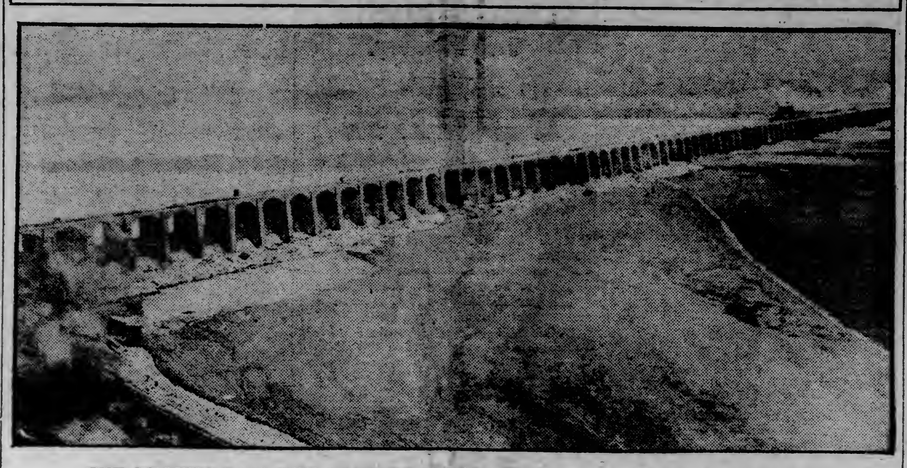

THE KEOKUK DAM, THE LONGEST MONOLITHIC STRUCTURE IN THE WORLD.

Keokuk, Iowa, Aug. 25.—Governor Edward F. Dunne of Illinois was among the first of the visiting state executives to arrive for today's "governors' day" program, in connection with the dedication of the immense concrete water power dam across the Mississippi river here tomorrow. The celebration formally opened this morning, and chief executives or their personal representatives from several states were present. The governors were en route to Colorado Springs for the conference to be held there this week.

This, the greatest power-dam ever constructed for impounding billions of gallons of water to revolve the water wheels or turbines, extends from Keokuk on the western bank to Hamilton, Ill., on the eastern side of the river, a distance of nine-tenths of a mile. It is surmounted by a viaduct, carrying a roadway twenty-nine feet wide; rises fifty-three feet above the river bed, and contains 119 spillways, controlled by steel floodgates, each of which is thirty feet wide and eleven feet high. These gates are operated by electric hoists, so that by the turning of a switch the volume of water behind the dam can be increased or diminished at will. The dam is built entirely of concrete and is the longest monolithic structure in the world. The huge generator, of which there are thirty, weighs 600,000 pounds and will develop 300,000 electrical horsepower.

Clear skies and ideal weather marked the opening day. Keokuk was brilliantly decorated, and at an early hour the streets were crowded.

After meeting at the Elks' club, the executives and their hosts were escorted to the big power dam in automobiles and were taken on a trip through the powerhouse and out on the big dam. Here the governors boarded a special observation train which carried them over the dam to the Illinois shore. At this point they embarked on the training ship Illinois, and made the trip through Lake Cooper to Fort Madison, where the train for Colorado Springs was met.

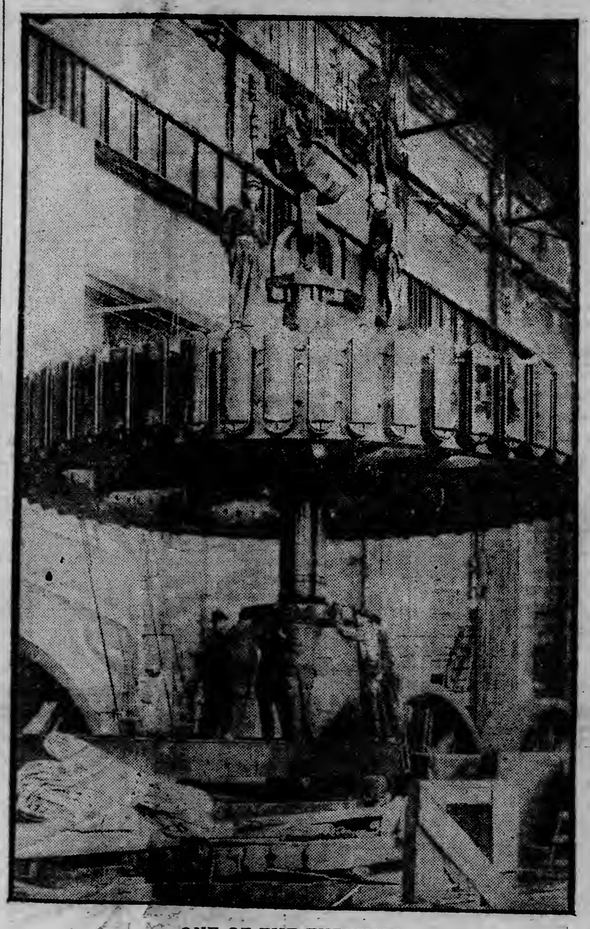

ONE OF THE TURBINES.

Bohemian Gymnasts Meet.

Baltimore, Md., Aug. 25.—The annual convention of the National Bohemian Gymnastic association, assembled here today for a week's session. Probably the most important question to be discussed at the convention is that of hygiene. The work of the society is directed mainly in the interests of sound, healthy children.

SERIOUS CHARGE FOR MINNESOTA MAN

Woman He Ran Down While Driving Dies of Her Injuries.

La Crosse, Wis., Aug. 25.—Mrs. Augusta Luedke, aged 82, who was struck by a fast-driven team on Aug. 5, died here today. Her death means the prosecution of R. M. Lafleur, a wealthy horseman of Pine Creek, Minn., and his companion, Henry Smith of La Crosse, for manslaughter. The police claim the men were trying out track horses on a city street and were driving so fast that the team was supposed by spectators to be running away when Mrs. Luedke was struck.

BIGGER, BETTER, SWEETER THAN EVER.

WILSON EXPECTS THE HUERTA GOVERNMENT TO CHANGE ATTITUDE

Will Wait Till Tuesday to Lay All Before Congress.

Has Prepared 7,000-Word Message on the Situation.

France Already Has Set Pressure to Work in Mexico.

Washington, Aug. 25. — President Wilson made it plain today that unless there was a change in the attitude of the Huerta government within the next twenty-four hours, he would carry out his intention to read personally to congress tomorrow a message outlining the policy of the United States towards Mexico. He will discuss the message tonight at the White House with the entire membership of the senate foreign relations committee and the house foreign affairs committee.

The message is couched in very kind terms, because the president feels that the world generally ought to recognize that the situation in Mexico as abnormal, being controlled by a small group of men. That circumstances, the president believes, ought not to obscure the real feeling of the United States towards Mexicans, which is one of generous friendship. The president does not wish to use words of harshness or hostility.

Foreign Powers Busy.

That foreign powers generally are exercising their good offices in Mexico

(Continued on page 3, third column.)

REAL SLAVERY PREVALENT IN PHILIPPINES

Dean Worcester Makes Report on Investigation in Islands.

Tells of Vain Efforts to Get It Abolished By Law.

Forbes Resigns as Governor General of the Archipelago.

Washington, Aug. 25.—Slavery, in the full meaning of the word, exists throughout the Philippines, even in the city of Manila, and peonage is general in the islands, according to a special report Commissioner Dean Worcester has made to the insular government. It has not been received by the war department, but copies are in the hands of other officials.

Filipinos in parts of the islands capture children and sell them into slavery for profit. Some are sent to China, where they are dressed in the native fashion. Some children have been enticed from their homes by slave agents upon promises of scholarships in schools, and some of those, in an instance which Mr. Worcester reports in detail, were sold and others were farmed out for money.

One Girl's Case.

He cites the case of a 13-year-old girl bought for some pigs and a cloak. The supreme court of the islands released the slave trader on the ground that no crime had been committed because no physical force had been used. This one case, Mr. Worcester says, has blocked other slavery prosecutions.

The Philippine assembly has blocked laws for the suppression of the traffic, he says, because many of its members

(Continued on page 8, fourth column.)

LAYS JEWEL THEFTS TO GUEST IN HOME

Philadelphian Thinks Fortune Waster Robbed Him.

Jersey City, N. J., Aug. 25.—Allis Simonin was arrested Sunday charged with stealing jewels valued at $4,000 from William Oliver in Philadelphia. Simonin, who was a friend of Oliver, is alleged to have taken the jewels from the house during the absence of the family.

Oliver declares that Simonin ran through a fortune of $50,000 in a few months. When his effects here were searched, fifteen pawn tickets of brokers in New York and Philadelphia were found.

Simonin's fortune was inherited from his mother and the greater part of it was spent in New York. The authorities estimated that he spent at the rate of $1,000 a week. He was unsuccessful in trying to obtain a position after his money had gone, but while searching for one he met Oliver, who remembered him in the palmy days, took him to the Oliver home in Philadelphia, gave him funds and assured him he was welcome to remain as a guest as long as he pleased.

It was shortly after this, according to Oliver, that he began to miss jewelry, the climax being reached about three weeks ago, when the greater portion of Mrs. Oliver's diamonds were stolen.

BAR JACK JOHNSON FROM LONDON STAGE

Authorities Threaten to Make Trouble If He Appears.

London, Aug. 25.—"Jack" Johnson's music hall engagements in London were "postponed" today on account of the intense objection displayed on all sides. It is understood the postponement will be made permanent later, as the London authorities have threatened to make trouble if the engagement of the negro pugilist is not cancelled.

THE DAY IN CONGRESS

SENATE.

Met at 11 a. m.

Considered tariff bill.

Free list agreed to without roll call.

HOUSE.

Not in session; meets Tuesday.

Democrats continued caucus on administration currency bill.

Martin M. Mulhall cross-examined before lobby investigating committee.

Judiciary committee considered charges against Federal Judge Emory Speer of Georgia, and Chairman Clayton was directed to secure formal authority from house before proceeding.

HAWKER IS CIRCLING BRITAIN IN FLYER

Will Get $25,000 If He Does It in Seventy-Two Hours.

Southampton, Eng., Aug. 25.—Harry G. Hawker, the English aviator, started at 5:30 this morning on his second attempt to fly around the English and Scottish coasts. The 1,600-mile flight, if made within seventy-two hours, will bring him a prize of $25,000.

Hawker reported at Ramsgate the first control station at 8:10, having taken 160 minutes to fly the 144 miles from Southampton.

Flew 96 Miles in 80 Minutes.

Yarmouth, Aug. 25.—Hawker left Ramsgate on the second stage of his long journey at 9:11 and arrived at Yarmouth at 10:40. He flew ninety-six miles in eight-nine minutes. There was a slight mist over the water during the entire flight, but the sea was smooth. Great crowds of spectators in small boats and coast steamers cheered Hawker on his journey.

After a rest for lunch, which he took in a motorboat, Hawker left Yarmouth at 11:40 for Scarborough, a fashionable East coast watering place.

SKULL FRACTURED BY PITCHED BALL.

Alton, Ill., Aug. 25.—John Elble, 23 years old, third baseman in a team of East Alton, was struck on the head by a pitched ball in a game yesterday afternoon and today still is unconscious. His skull was fractured.

FREE WOOL STILL IN BILL

Senate Committee of Whole Passes It Without Roll Call.

Whole Dutyless List Stands Except on Art Works.

Washington, Aug. 25.—Free raw wool was agreed to in the senate today without a roll call. No objection was made to ratification of the paragraph, although Republican senators will demand roll calls on pending substitutes for the woolen schedule when the bill leaves the committee of the whole.

The finance committee amendment, providing that free wool should not become operative until Dec. 1, 1913, also was agreed to.

The entire free list was approved, with the exception of paragraphs relating to works of art, which were recommitted.

Finance committee amendments to so broaden the internal revenue regulations on denatured alcohol as to open the industry to farming communities will be presented to a Democratic caucus next week.

Leaders believe the house and senate will agree on disputed items within two weeks after the senate passes the bill.

Senator Kenyon's amendment automatically to free list products of a concern adjudged a monopoly by the courts precipitated a prolonged debate, at the conclusion of which it was referred to the finance committee. A diversity of opinion among Republicans and Democrats was developed.

WEATHER — Fair weather tonight and Tuesday; westerly winds.

MEN'S NEW FALL SUITS

Latest Styles, Cloths and Colors

The new Oak Hall Suits are full of that indefinable quality —style and are made from the newest and smartest materials.

Come in for a look, you'll not be importuned to buy. Nothing to equal them in Duluth at

$15, $20 and $25

STRAW HATS

Get one now if you are going on your vacation. $5, $4 and $3 hats for one dollar.

Oak Hall Clothing Co.
Oak Hall Bldg.

If you consider quality alone in buying a

Diamond, Watch

or any article of jewelry, without doubt the purchase will be made at Bagley & Co.

If price also is an object, you have two reasons for doing so.

Bagley & Co.,
JEWELERS & SILVERSMITHS
315 WEST SUPERIOR ST.
(Established 1885.)

A DIAMOND IS VALUABLE

—mainly because of certain characteristics that give it a wonderful brilliancy and beauty. If inferior because of poor color or imperfect cutting, or flaws, it has less brilliancy, less beauty—is less valuable. Size does not make up for this lack—it accentuates it.

"Henricksen" Diamonds are absolutely perfect—the finest we can buy. Unusual purchasing power enables us to offer them at prices practically as low as you would pay for the inferior grades.

HENRICKSEN'S
JEWELRY AND ART STORE
332 West Superior Street.

Children's School Shoes

That are promise keepers—our price $1.50 and $2.00.
EXPERT FITTING.
SORENSEN'S
St. Paul-Minneapolis-Duluth
123 WEST SUPERIOR STREET.

M'ALPINE'S ESTATE IS LEFT TO WIDOW IN WILL

Three Bequests of $5,000 Each Were Made By Lumberman.

Total Value of Estate Not Set Forth in the Will.

Sarah K. McAlpine, widow of John McAlpine, wealthy Duluth lumberman, who is believed to have been murdered in the basement of his East end home on Aug. 15 last, is named as chief legatee and one of three executors of her husband's estate in a will which was filed this afternoon in probate court.

Mr. McAlpine left a large estate, his holdings, exclusive of his life and accident insurance policies, being estimated at more than $500,000. Under the terms of the will, all but $15,000 goes to the widow. The will is purported to have been made by Mr. McAlpine in the office of his attorneys at St. Paul on Nov. 1, 1911.

Three bequests of $5,000 each are provided for in the will, and the remainder of the large estate will be turned over to the widow. The legatees who will each receive $5,000 are: William E. McAlpine, a brother, aged 63, residing at Yankleep Hill, Ont., Can.; John D. McDonald, 61 years old, of this city, a bookkeeper for Mr. McAlpine during his lifetime, and Miss Alice O'Connell, 39 years old, of this city, who was Mr. McAlpine's stenographer.

Dale McAlpine, stepson, and his wife, who were living at the McAlpine home at 1610 East Third street at the time of his death, are not mentioned in the will.

Petition Indefinite.

The petition for the probation and admission of the will, which was filed with Judge Gilpin in probate court this morning, is very indefinite as to the amount of Mr. McAlpine's holdings.

It stated that he left personal property worth upwards of $10,000 and real property upwards of $20,000. It is believed that his life insurance policies amounting to $65,000 and accident insurance policies totaling $140,000, were payable to his estate.

When delivered to Judge Gilpin this morning, the will was sealed. It was opened by Judge Gilpin in the presence of Stanley Gilpin, court reporter, and one other witness, a newspaper reporter.

The will was not a long one. It provided first for the payment of all just debts and funeral expenses. It then provided for bequests of $5,000 each to the brother, bookkeeper and stenographer. The remainder of the estate, the instrument decreed, should go to his beloved wife, Sarah K. McAlpine. Mrs. McAlpine is 40 years old. Her husband was 58. Frs. Archibald McDonald, a sister, aged 61, Tillouchgorcum, Can., is not mentioned as a legatee in the will.

Three Executors.

Lucius C. Coleman of La Crosse, Wis., Robert B. Whiteside and the widow are named as the three executors of the estate. In the petition for the admission of the will, which is signed by the widow, she asks Judge Gilpin to grant them letters testamentary.

Under the terms of the will, no bond is to be required of the executors, who will have trust powers in the administration of the affairs of the estate. The will provides that the decision of two of the executors shall control in case any dissension should arise.

The will was made and signed by Fr. McAlpine in the presence of Harris Richardson and Harold G. Kerr, St. Paul attorneys, at St. Paul, on Nov. 1, 1911. Mr. Richardson has acted as attorney for Mr. McAlpine for a number of years.

The will is of such a character that administration of the estate will be taken almost entirely out of the hands of the probate court and left to the executors.

WEST DULUTH

HERALD BRANCH OFFICES:
A. Jensen, 330 North 57th Ave. W. J. J. Moran, 316½ North Central Ave.
Herald's West Duluth reporter may be reached after hour of going to press at Calumet 173-M and Cole 247.

THOMSON ROAD IMPROVEMENT

West Duluth Men Want the Grade Reduced to 5 Per Cent.

Plans for the improvement of the highway leading westward out of the city and known as the Thomson road, which will give a gradual grade of not over 5 per cent out of the city and do away with both of the dangerous railroad crossings over the D., M. & N. railroad, are being made by members of the West Duluth Commercial club.

It is the intention of the club to have its plans worked out so that work on the improvement can be started early next spring. The subject will be brought to the attention of the city commission and the county board both of which will be asked to co-operate in making the improvement.

The plan proposed is to swing the highway toward the south from a point a short distance west of the county road's crossing over the D. M. & N. tracks. The new road will run along south and west of the railroad and skirt the hillside at reasonable grades until it joins the Thomson road again at the wooden bridge spanning Kingsbury creek.

It is understood that Duluth, Missabe & Northern railroad officials will be asked to assist in financing the project. West Duluth business men say that the railroad will be a big benefactor in making the change because taking the traffic from its crossings will lessen the chances of accidents.

The Thomson road enters the city at the upper end of Redruth street. At this point the thoroughfare crosses the Canadian Northern railroad. This road will be asked to construct a viaduct over its tracks.

The Thomson road is the principal highway leading westward out of the city. It is the most popular for automobile traffic for parties going to the Twin Cities. Hundreds of these machines have been using the road daily during the past summer. The road runs to Cloquet, Carlton and the farming community of Midway.

TWO RUNAWAYS.

Man and Woman Sustain Injuries When Horses Are Frightened.

Runaway accidents proved serious to two people at West Duluth Saturday afternoon. Mrs. H. E. Wangstad was injured by being thrown out of a buggy while driving on the Proctor road. She was taken to St. Luke's hospital.

Olaf Moe, a midway farmer, received painful injuries about the face and body when his horse ran away at Grand and Sixty-second avenues. His brother, who was riding with him, also was thrown from the rig and escaped with slight injuries. The latter were returning home from attending the public market.

Breaks Her Leg.

While stepping over a small pile of lumber used in making repairs to her home, Mrs. Christ Berg, 30 years old, 103 South Sixtieth avenue west, stumbled and broke her right leg just above the knee. A broken board caused her fall. Dr. D. E. Seashore was called to set the injured member.

Contractor Injured.

W. H. Kilton, a well known contractor in West Duluth, sustained a fracture of the right leg and several painful bruises about the head in an accident this morning at Central avenue and Raleigh street. Mr. Kilton was inspecting his mixing machine and was standing on it when he lost his balance and fell. He was taken to the Duluth hospital.

1/2 Price Sale
Furniture
French & Bassett Co.
GOOD FURNITURE

BEER BOTTLE AS WEAPON AT WEDDING.

Mike Kosanazich atempted to put a stop to a wedding celebration at New Duluth shortly before midnight last night. He used an empty beer bottle as a weapon on the head of one of the guests. Officers were called to the scene and took Kosanazich in tow. This morning he appeared before Judge Lanners and paid a fine of $40 and costs.

Johnson Funeral.

The funeral for Ivar, the 3-year-old son of Mr. and Mrs. Erick Johnson, 208 South Sixty-seventh avenue west, who died Saturday afternoon was held at 2 o'clock this afternoon. Interment was made in Oneota cemetery.

Longfellows Win.

The Longfellow baseball team defeated the Fitwell juniors by a score of 5 to 2 in a five-inning game played on the Fifty-second avenue grounds yesterday afternoon. The batteries were Clark and Lingberg for the Longfellow, and Nelson and Brown for the Fitwell Juniors. Clark struck out eight men in the five innings. A close decision made by the umpire caused the losing team to leave the field at the end of the fifth inning.

West Duluth Briefs.

Miss Gina Jensen and Miss Ellen Jensen, who have been spending the summer vacation with their parents, Mr. and Mrs. Edward Jensen, 314 South Sixty-first avenue west, will leave this week for Deerwood, where they will teach school this term.

Rev. E. F. Stidd of Ely, Minn., was a guest of West Duluth friends over the week end.

Misses Clara and Agnes Winness, 716 North Fifty-fifth avenue west, returned from a week's visit to relatives at Grand Marias, Minn.

Mrs. John Farm of Proctor is reported seriously ill at St. Mary's hospital.

Mrs. E. Stelver and son, Donald, of Eau Claire, Wis., are guests at the home of Mrs. Thomas W. Brain, 618 North Fifty-seventh avenue west.

Julius Stensland of Chicago is spending a week visiting at the home of Mr. and Mrs. D. Mangen, 5214 Wadena street.

Mrs. J. L. Beck and children have returned to their home at Barnum, after spending a week visiting at the home of Mrs. F. T. Uris, 427 North Fifty-second avenue west.

Mr. and Mrs. E. J. Zauft, 5810 Wadena street, are visiting relatives at Baraboo, Wis.

Miss Catherine McCormack, 110 North Fifty-eighth avenue west, and Miss Sarah Clark, 123 North Fifty-seventh avenue, have returned home after spending several days visitng friends in the Twin Cities.

Mrs. L. M. Anderson and daughter, Leona, of 534 Sixtieth avenue west, returned Saturday from a visit with friends and relatives in Southern Wisconsin.

Watch repairing. Hurst, W. Duluth. Adv

ATTEND THE NEW ERA BUSINESS COLLEGE

The Live Wire School. Its principal is president of the Live Wire Club, and this school took the prize, a beautiful loving cup offered by the Live Wire Club. Courses: Bookkeeping, Stenotypy, English and Typewriter. Write today for new catalog and literature and visit our school.

Saves Companion Then Drowns.

Redwood Falls, Minn., Aug. 25.—Rescuing her playmate from drowning resulted in the death of Erma Shoemaker, aged 17, of North Redwood Falls.

Miss Shoemaker and companion were bathing near a dam when the younger girl, who could scarcely swim, became exhausted in deep water. Miss Shoemaker made a desperate attempt to save her chum's life and succeeded in helping her almost to safety when her strength gave out and she went down.

Newspaper Man's Funeral.

Fargo, N. D., Aug. 25.—(Special to The Herald.)—Wick W. Wood, the veteran newspaper man, who died here Saturday, aged 54, after a brief illness, will be buried Tuesday from the Presbyterian church here with interment in Moorhead. Mr. Wood was formerly connected with a number of North Dakota papers, being longest with the Fargo Forum. Before coming to North Dakota he held prominent positions with many Pennsylvania and New York state papers. He was also postmaster of the Pennsylvania legislature three terms.

LAND IS NOT APPRECIATED

Texan Says Duluthians Lack Enthusiasm for Own Territory.

"Get Land and Keep Poor Paying for It," His Advice.

S. M. Hill of Cleburne, Texas, will leave Duluth tomorrow, an enthusiastic Duluth booster. Before returning to his home in the Southwest he will go east to New York and other cities. Wherever he goes he will let the people he meets know about Duluth and the opportunities offered here.

"I don't believe you Duluth people appreciate what you have here," said Mr. Hill today. "It isn't the vanishing lumbering or the great iron mining industry that Duluth must look forward to in the future. The industrial growth of the city is important, but the real backbone of Duluth's future greatness is the fertile territory around waiting for the settler to stir it into productiveness.

"I thought Duluth was a lumber and ore-shipping point, solely. I didn't think you could grow anything to speak of, up here. I have been properly disillusioned. I have had a series of surprises that have left impressions that will remain with me. I visited the mines and mills, but my greatest delight was in visiting the farms. I saw the Jean Duluth farm, the Church farm at Wrenshall and other farms in the vicinity, and I have never seen such development in short periods of time and such possibilities for the farmer with a little capital and willingness to work.

"The city that can feed its population from nearby acres is the city that will go ahead. Duluth is doing that. The city gardens are important, for they reduce the cost of living for many people. But back from the city lies a great expanse of territory that has productiveness to attract any man who knows farming. The land is cheap, and that will bring many strong, young men from Iowa, Illinois and other old farming states, rich in enthusiasm, if poor in finances, and they will make the future of this country.

"If I were young myself I don't know of any country on earth that would appeal to me as this. Your young men around here should not lose sight of the future of this land. Any young man who does not obtain 160 acres now and keep poor paying for it isn't looking wisely to the future.

"I don't care what else you can raise, you can raise the very best staples of farm products, hay and potatoes. You have ideal dairying conditions and dairying is one of the most profitable branches of farming. You can raise all sorts of garden products and you have a market for them right here at home. Any man can earn a comfortable living on a farm here now, and what is most important he can obtain the land at a reasonable price."

Mr. Hill and Mrs. Hill have been visiting their son, Stacy R. Hill. Mr. Hill was for years secretary of the Moline Plow company, but resigned some time ago and took up ranching in Texas. He has made a specialty of Johnson grass hay, for many years considered a rank weed in Texas, and has made a success of it.

The Johnstad School of Shorthand

Success Shorthand, Spencerian Touch Typewriting, Palmer method of Penmanship, English, and Office Training. Day and evening sessions open the entire year.
Fall term opens Sept. 2.
315 WEST FIRST STREET, DULUTH, MINN.

JEWELERS PROPOSE WAR ON FAKE FIRMS

Wisconsin Man Says Farmers Are Chief Victims of Frauds.

Chicago, Aug. 25.—When the convention of the National Jewelers' association opens here tomorrow, a campaign against fake advertising will be inaugurated. This was determined upon by the executive committee at a meeting today.

The problem was outlined by A. W. Anderson of Neenah, Wis., a jeweler, who was active in obtaining passage of the Wisconsin law regulating advertising. He said the easier way to solve the problem lies in state legislation, but that ultimately there must be a Federal law.

"There are many farm papers which depend very largely for income on fraudulent advertising," said Mr. Anderson, "and thus the farmers are the greatest sufferers. Minnesota, Wisconsin, Ohio, Indiana and New York have taken the lead in combating the evil, and other states have the subject under consideration."

Maude Fealy in Charles Dickens "Little Dorrit" Lyceum tomorrow and Wednesday.

SIGNS OF REVIVAL IN BUSINESS ON COAST.

Moody Laughney, a former business man of Duluth, is here for a short visit with his parents. Since leaving Duluth Mr. Laughney has been in business on the Pacific coast. According to his statement, business along the Western coast has been below the normal for the past few years, but that now the indications strongly point to a resumption of the commercial activities that characterized the far western portion of the continent before the general slump in business of 1907.

"There is the natural optimism and the natural hustle out there in the West," said Mr. Laughney. "It is a great country and the people out there are great people. Business has been bad, and no doubt you have heard people say the West is in bad shape. Like other sections of the United States the West was hit rather hard; perhaps even harder than the Middle West; but the West is recuperating and it wont be a great while before it will be again listed as the land of promise and young men will be told to follow the advice uttered by Horace Greely.

"Most of the people out there believe that the opening of the Panama canal is going to be the greatest boom that the entire coast section could possibly have. One great asset of the people of the West, is that they believe thoroughly in their own country. Such faith and confidence cannot help but bring the Pacific coast country back where it was before the industrial situation was given a pretty hard pinch."

Maude Fealy in Charles Dickens "Little Dorrit" Lyceum tomorrow and Wednesday.

ADDITIONAL SPORTS

SWEELEY AND WOODS GO UP

Duluth Battery Is Reported Drafted By St. Paul Team.

Both Men Have Been Ordered to Report for Duty.

According to the message received from St. Paul today, Monty Woods, the southpaw of the White Sox, and Catcher Jack Sweeley have been drafted by the St. Paul team of the American association.

President Blume of the Baseball association is out of the city at the present time and no definite confirmation could be secured. However the message states that the St. Paul club has secured the two players and that they will be ordered to report to the club at once.

Woods has made a very good record with the Duluth club during the present season. Catcher Sweeley has, since he joined the team, been considered one of the best receivers in the league. Before coming to the Sox the little catcher was playing independent ball with one of the clubs of Southern Minnesota. Sweeley is a college man and is at the present time completing his education. In the event of his signing with the St. Paul team it is not probable that he will report before June 15 next.

In the first year of the Minnesota-Wisconsin league Duluth had six players drafted. This season, if the reports coming to the local office are correct, the Sox will lose six players through the sale and draft route.

It is believed that Woods and Sweeley will be given a trial with the American association team during the present season.

M'LOUGHLIN AND WILLIAMS

Tennis Stars Will Meet in Finals at Newport Tourney.

Newport, R. I., Aug. 25.—The finals in the all-comers tournament for the National lawn tennis championship tomorrow will be fought out between the present title-holder, Maurice E. McLoughlin of San Francisco, and R. Norris Williams of Philadelphia, both of whom won their places today in a decisive manner.

McLoughlin put out Wallace F. Johnson of Philadelphia, in straight sets, 6-0, 7-5, 6-1.

Williams had a comparatively easy time in eliminating the Boston aspirant, Nathaniel W. Niles, in four sets, 6-4, 7-5, 3-6, 6-1.

SUPERIOR PLAYERS MAY BE PURCHASED.

Although the Northern league season closed yesterday and the Duluth and Superior teams which finished at the Head of the Lakes disbanded today, Outfielder Joe Bell and Pitcher George Chicken of the Superior club, and Pitcher Rhoades who finished the season with Duluth and was turned over to Superior yesterday, are being held here pending possible sale to big league clubs. An offer has been received for Bell, the University of Michigan captain, who led the league in hitting, and options given major league scouts on Chicken and Rhodes do not expire until tomorrow.

MANY ENTRIES IN CAMP PERRY SHOOT.

Camp Perry, Ohio, Aug. 25.—Seven hundred and ninety-one entries took the range today with the opening of the national individual match. The match opened on the skirmish run, this to be followed by the 200-yard surprise fire, the 600-yard slow fire, and the 1,000-yard slow fire. Lieut B. Stryker of the United States infantry, Kansas, made the highest score, 95, in the opening relay, Lieut. G. M. Walling, also of Kansas, was next with a score of 92.

BRAINERD DEFEATS COLUMBIAN HEIGHTS.

Brainerd, Minn., Aug. 25.—For four innigs Brainerd held the Columbian Heights team of Minneapolis scoreless Sunday, during which time Brainerd made four runs. In the fifth, errors by Klagen and Luerman and a batting rally netted the Columbians five runs. The locals came back heavy in the eighth, scoring four runs. Cook, formerly of St. Paul, was on the mound for Brainerd, and pitched fine ball, striking out nine. McGetrick of the Columbians struck out thirteen and walked six. The score by innings:

		R.	H.	E.
Col. Heights	000050000	5	8	9
Brainerd	201100040x	8	9	4

TWO HARBORS COURT.

Grand Jury Is Busy on Various Cases Pending.

Two Harbors, Minn., Aug. 25.—(Special to The Herald.)—The postponed session of the June term of district court convened here this morning with Judge Cant of Duluth on the bench. It has not been ascertained whether the Lawrence case will be brought before this term of court. The case of the state of Minnesota vs. John Amber will no doubt be brought before the jury this afternoon or tomorrow morning. The grand jury is busy today examining the witnesses on the several cases.

Amber shot and instantly killed Gust Peterson, a section foreman, for the D. & N. M. railway at Higgens on the Alger line about the middle of last June.

Kenmare Club Elects.

Kenmare, N. D., Aug. 25.—(Special to The Herald.)—Officers were named by the Kenmare Commercial club at its annual meeting, as follows: President, A. W. Gray; vice president, J. M. Rohe; secretary, W. B. McLoughlin; treasurer, R. E. Lewis; executive committee, A. E. Paulson, David Clark, Jr., Oscar Olson, P. M. Cole and Lewis Knudson.

Davies Appoints Wisconsin Man.

Madison, Wis., Aug. 25.—Joseph E. Davies, United States commissioner of corporations, announces the appointment of Charles H. McDonald, Wittenberg, Wis., as special attorney in the bureau of corporations.

DULUTH ARTIST WHO DIED IN SPOKANE

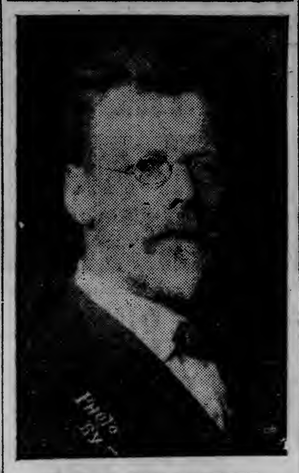

FEODOR VON LUERZER.

MINING MEN DUE TUESDAY

Members of Lake Superior Institute Will Meet Here.

Duluth will be invaded tonight and tomorrow by scores of men who know all about the mining business, the delegates to the meeting of the Lake Superior Mining institute, which will open here tomorrow.

Members of the institute will spend tomorrow in Duluth. Leaving at midnight on a special train they will go to Virginia where papers on mining problems will be read. There will be another session at Coleraine, where more papers will be featured. At Hibbing there will be a social session.

A. J. Yungbluth, secretary of the institute, arrived here this afternoon with the business of the institute wrapped up in bundles. He carried several reams of papers that will be read at the meetings.

During the meeting a report will be made by the committee on "Practice for Prevention of Accidents"; W. H. Moulton will read a paper on "Sanitation for New Locations"; H. R. Seeber of Winona, Mich., will talk about the Winona stamp mill; Willard Bayliss of Eveleth, J. S. Lutz of Biwabik and E. D. McNeill of Virginia will talk on the subject of "Mining Methods of the Mesaba Range." There will be an interesting paper on "What Our Neighbors Can Do in Mining Iron Ore" by D. E. Woodbridge; and the subject, "Safety in the Mines of the Lake Superior Iron Ranges" will be treated by Edward Higgins of Ironwood, Mich., engineer of the bureau of mines and in charge of the safety car now in the Michigan mining district.

Maude Fealy in Charles Dickens "Little Dorrit" Lyceum tomorrow and Wednesday.

BURGLAR A SPECIALIST

Visited Five Dental Offices Collecting Gold and Platinum.

Total Value of Stolen Metal Is More Than $300.

More than $300 worth of gold and platinum was stolen from five dental offices in the Fidelity and Phoenix buildings between Saturday evening and this morning, when the thefts were discovered by the respective dentists.

The largest losses are reported by Drs. W. J. Works and C. G. von Suessmilch of offices 8 and 9, respectively, in the Phoenix block, who stated to The Herald this morning that their offices were entered sometime Saturday night, the thief or thieves having gained entrance by crawling over a transom into Dr. von Suessmilch's office. About $80 worth of platinum and gold was stolen from this office, after which entrance was gained into Dr. Work's office by breaking the door adjoining both rooms. According to Dr. Works platinum wires, gold fillings and crowns to the value of $85 were stolen from his office.

Every dentist but one in the Fidelity building was robbed sometime between Saturday night and this morning, although the dentists are of the belief that the theft was committed last night, as no janitors are on watch during Sunday.

The offices entered in the Fidelity building are those of Dr. F. A. Amundson, 403; Dr. V. E. Gauthier, 402; and Albert H. Schmidt, 501. The only other dentist, Dr. R. W. Reinhart of room 305, stated this morning that an examination of the lock of his door disclosed the fact that several attempts were made to gain entrance, but that no one had been in his room since Saturday.

Mr. Amundson stated that gold fillings and crowns to the value of $50 were stolen, while Dr. Gauthier claims he lost about $30 worth of gold and silver and Dr. Schmidt, over $50 worth of platinum and gold. Both Drs. Amundson and Schmidt are of the opinion that the theft was committed last night.

Drs. Works and von Suessmilch notified the police yesterday morning of their losses and Detectives Terry and Bradley are now working on the case.

None of the dental instruments belonging to the five dentists were stolen.

Nickel Plate Road

sells tickets from Chicago to New York and return, $27.00. Boston and return, $26.00. Reduced rates to other Eastern points. Also variable routes. Liberal stopovers. Inquire local agent or address C. A. Asterlin, D. P. A., 515 Metropolitan Bldg., Minneapolis.

STATE POLICE KEEP ORDER IN ERIE, PA.

Erie, Pa., Aug. 25.—With the full membership of two troops of Pennsylvania state police on duty in the strike zones, many men who have not been working during the last several months for fear of molestation at the hands of strikers and pickets returned to the shops this morning. Peace and order ruled in the districts where heretofore disorders have occurred.

Paris New York Washington Cincinnati Duluth

J. M. Gidding & Co.
"Correct Dress for Women and Girls"

FEATURE
Final Close-Out Sales
Women's and Misses' Dresses $4.50
(Formerly to $12.50.)
Linens in a variety of colors, Eponge collar and cuffs.

At $5—Linens, Eponges, Stripe and
Pompadour Voiles, lace and embroidery collars and cuffs; formerly to $15.

Linen and Eponge Suits $7.50
Formerly to $45. White and colors.

D. H., 8-25-13.

Join the "New Thing Club"

For information see the managers of the COLUMBIA Hat and Shoe Departments.

Boys' Suit Sale

The new Fall Suits for Boys present values in boys' clothing such as we were never able to offer our patrons before. All the new weaves in grays, browns, blues and mixtures will be featured this week.

Fit Your Boy Out At This Store

and you will derive satisfaction from your purchase. Quality and workmanship the best; prices such as you will be pleased to pay.

$4.50 $5.50

$7.50 $8.50

Your Credit Is Good

All Wool Summer Suits at ½ Off.

$7.00 SUITS FOR.....$3.48
$10.00 SUITS FOR.....$5.48

GATELY'S
H. A. Nilson Gen. Mngr.
DULUTH—SUPERIOR—VIRGINIA

NEW COMPLAINT OF MISSOURI LAW.

St. Louis, Mo., Aug. 25.—As a sequel to the mysterious death of J. P. Lucas, a local grain broker on a Frisco train, near Valley Park, Mo., last Friday, agents of several accident insurance companies threaten their companies will withdraw from Missouri because of the severity of the state's life insurance laws. The statute to which they object compels the payment of policies in suicide cases except when fraud in taking out the policy is proved.

Lucas was found in an empty coach. Half a mile back beside the track were found his hat and the revolver from which one shot had been fired into his temple. A coroner's jury returned a verdict of accidental death. Companies in which Lucas' life was insured for about $100,000 are conducting an investigation, with the hope of proving he committed suicide.

The local general manager of the company in which Lucas was most heavily insured said that if suicide were indicated by the investigation, his company would resist payment on the ground that the policies were taken a short time ago.

One of the companies, simultaneously with the opening of its investigation of Lucas' death, ordered its local agents hereafter to write no single accident policy for more than $5,000. Heretofore the maximum had been $10,000.

D. H., 8-25-13.

Flash Your Message In Letters of Fire

It is impossible to be near an Electric Sign without seeing it. It is impossible to see it without reading what it says. The message is brief—to the point. Literally: "He who runs may read." And the message is burned into the memory with letters of fire.

The Impression It Makes Is Lasting

Thousands who pass your way will see your sign—they will read it. Some may not be in immediate need of what you have to sell. But they will remember your name—and your location. Many will be immediately influenced—you will get their trade. And there is no cheaper way to get so much transient trade.

DULUTH-EDISON ELECTRIC CO.
216 WEST FIRST STREET.

LAST HERALD EXCURSIONS

Final Trips of the Season Will Be Made Tuesday and Wednesday.

Evening Excursion to Two Harbors—All-Day Trip to Port Wing.

All aboard for the last Herald excursions on Lake Superior.

Just two more lake trips will be given by The Herald this year. They are the trip to Two Harbors tomorrow and the trip to Port Wing on Wednesday. The last trip to Fond du Lac was made today.

The steamer Columbia left the foot of Fifth avenue west this morning on the last Herald excursion up the river with one of the largest crowds of its history. The boat was filled to capacity with happy, laughing people who did not want to miss the last chance to take the pleasure trips offered by The Herald.

Two Harbors Excursion.

Tomorrow at 4 p. m. the America will leave the Booth line dock for the final excursion to Two Harbors. This is a twenty-eight-mile trip each way and the fare is 30 cents. That is about half a cent a mile and there is no dust nor cinders, either. This is one of the most delightful trips possible out of Duluth. It is arranged to start at a time when almost any one can get away.

It gives the visitor a chance to say he has been on the great Lake Superior and it gives the Duluth hosts a chance to offer novel entertainment to their guests. Also it gives the man who is closely confined by his work a chance to get out and fill his lungs with the purest air in the world.

This trip takes five hours, from 4 until 9 p. m. The excursionists can see the lake by sunlight, when the dancing waves look like gold, and returning can see it by moonlight, when the gold is replaced by ripples of silver.

Trip to Port Wing.

The Plow Boy will leave the foot of Fifth avenue west Wednesday for the last excursion to Port Wing on the south shore. This is an eighty-mile trip on the lake and it takes one to the picturesque little town on the Wisconsin side where the beautiful sandstone comes from.

Port Wing is one of the most beautiful little cities on Lake Superior and has a little harbor that it can well be proud of. It is a natural haven among the sandstone cliffs of the south shore.

Meals can be obtained on the boat or basket lunches can be taken. The boat leaves at 9:30 a. m. and returns at 7:30 p. m. This trip can be made for $1. Besides the ride on the lake the excursionists have three hours in Port Wing, and for the kodak shooters it is one of the best "hunting grounds" on the lake.

Tickets for these excursions can be obtained only at The Herald office. From the way they are going now it looks as if the boats will be filled to capacity. There may be some who will not be able to get aboard if they do not get their tickets soon.

"Everyman's Journey," great English Morality play in Kinemacolor, Lyceum tomorrow and Wednesday.

FOUR CHARGED WITH ROBBERY

Deny Theft But Admit Assault Which They Say Was Provoked.

Accused by Harry Bishop of beating him and then robbing him of $14 about 11:30 o'clock Saturday evening, John Milek, Frank Longo, Carl Gusciotta and Sam Petro have been taken into custody by the police and will be arraigned in police court this afternoon.

The four men all admit having beaten Bishop, but they claim that they struck him only after one of their number had received a blow from Bishop. They say Bishop was seated on the curbing at Thirteenth avenue west and Third street with a young woman, and that they had jested with him about being out so late, upon which Bishop struck one of them. This, they say, started the fight. They all deny having taken any money from Bishop.

According to Bishop, he was seated on the curbing when the young men came up, and after beating him, took $14 out of his pockets. He reported the matter to the police, and Chief Troyer, who answered the call, arrested Cusciotta and Petro shortly after. Milek and Longo were arrested yesterday afternoon by Capt. Fiskett on the complaint of Bishop.

Milek is 20 years old and lives at 319 Tenth avenue west; Longo, 19, 308 West Third street; Cusciotta, 18, 1107 West Superior street, and Petro, 19, 133 Eleventh avenue west.

WILSON EXPECTS THE HUERTA GOVERNMENT TO CHANGE ATTITUDE

(Continued from page 1.)

City, pressing Huerta to yield to the American proposals, now is openly admitted by administration officials. England, France and Japan are acknowledged to have been the leaders in this move. When questioned today whether such participation by European governments in the politics of the Western hemisphere was considered an infringement upon the Monroe doctrine, it was pointed out by administration officials that the United States did not construe an act of friendship as impairing, at any time, the Monroe doctrine.

It was also pointed out that the activities of foreign governments were not due to any request by the United States for assistance, but that this government had decided on a policy of keeping the nations of the world generally informed of the steps being taken to bring about peace, leaving it to the countries of the world to do spontaneously what seemed expedient.

Longer Than Usual.

A copy of President Wilson's message will be delivered to the diplomatic corps here after its reading to congress. The document is longer than usually has been the case with messages from President Wilson. When he was asked today to estimate its length, he laughingly told friends he had written it on a new typewriter and could not estimate it; but it is expected to make about 4,000 words.

At the White House it was said there was nothing pending, so far as this government was concerned, which might prevent the president from reading the message tomorrow.

France Exerts Pressure.

Paris, Aug. 25.—The French foreign office cabled instructions to the French minister in Mexico on Friday last to support the policy of the United States toward Mexico by making friendly representations to Provisional President Huerta. The French government declares itself convinced by its advices from Washington of the sincerity of the pacific intentions of the United States government toward the Mexican people.

The indications are that President Poincare will not receive Francisco de la Barra, who recently was appointed Mexican minister to France, and who arrived in Paris Saturday night. It is pointed out that, although France recognized Huerta as provisional president, the French foreign office does not feel itself bound to receive his envoy. The question, however, has not been settled definitely.

Senor de la Barra, it is understood, intends to go to Rome before presenting his letters of credence, and President Poincare, who is spending his vacation in the country, will not return until Sept. 17.

Ill Treating Women.

El Paso, Texas, Aug. 25.—According to an American from the Galeana district in western Chihuahua, Gen. Francisco Villa's revolutionists are ill-treating women in each town they occupy and have carried several girls into captivity. Also they have robbed the few Americans in that section.

Hayes Is Maine Man.

Farmington, Maine, Aug. 25.—Edmund Hayes, Jr., reported killed in Madera, Mex., by Federal soldiers, was the son of Mrs. Ellen Hayes of Farmington, who received a message from Washington today informing her that Edmund had been killed by Federal troops under Francisco Cordova when they captured the town. Young Hayes was graduated from Bowdoin college about five years ago and three years later went to Mexico in the employ of the Madera Lumber company.

REAL SLAVERY PREVALENT IN PHILIPPINES

(Continued from page 1.)

come from provinces where slavery flourishes. One of his reports on the trafic, he says, lies tabled in the Philippine assembly.

Mr. Worcester declares he had great difficulty in getting facts of slave cases, and intimates that reports were withheld by the officers of the Philippine constabulary.

Limitless Instances.

He cites the case of a Philippine assemblyman caught redhanded owning a slave girl in Manila, and says:

"I could obtain conclusive evidence of a hundred, a thousand, ten thousand of them, but why multiply cases? It is simply a case of time and work."

He charges that Philippine assemblymen maintain peonage on their own farms.

Forbes Has Resigned.

Manila, Aug. 25.—W. Cameron Forbes, governor general of the Philippines since November, 1909, today

W. CAMERON FORBES.

sent his resignation to Washington. It is effective Sept. 1 and Mr. Forbes will leave directly for the United States.

It was only yesterday, Mr. Forbes says, that he was apprised of the appointment of Francis Burton Harrison of New York as the new Philippine governor. His friends feel strongly that he deserved "more courteous treatment" after so long a service.

Wilson Discusses Policy.

Washington, Aug. 25.—Whatever is done by the United States with respect to the Philippine islands, is to be gauged by the best interests of the people of the archipelago and not by what might be construed as selfish purposes of the American government.

That is the view President Wilson and Francis Burton Harrison, newly appointed governor general, take of the question of Philippine independence, according to information today at the White House.

The president believes the United States, in the profoundest sense, is the trustee of the Philippines, and to carry out its trusteeship wisely is the keynote of the policy of his administration.

It was indicated at the White House that while no proposal for immediate independence now was being considered, a policy of active preparation for granting the independence within a few years will be pursued by the United States.

"Everyman's Journey," great English Morality play in Kinemacolor, Lyceum tomorrow and Wednesday.

THAW SHOWS BAD TEMPER OVER MEALS

(Continued from page 1.)

course," he said. "All we ask for is simple justice."

W. K. McKewon of the Thaw legal contingent explained this afternoon one of the reasons why they had not yet announced a definite plan of action.

"We are waiting for the other side to show its hand," he remarked. "It has never been made clear to us just exactly what the attitude of the Canadian authorities is in regard to Thaw."

One Week of "Freedom."

A week and a day since Harry K. Thaw's sensational escape from Matteawan found him today still confined in the Sherbrooke jail, and the two men who are to lead the forces fighting for and against his return not yet on the scene.

They were William Travers Jerome, former district attorney of New York, and Roger O'Mara, a Pittsburg, Pa., detective who for the better part of his life has been retained by the wealthy Thaw family to help Harry K. Thaw in his troubles. While O'Mara is not a lawyer, the Canadian counsel employed for Thaw look to the detective officially to represent the family in proceedings that are to come. The first of these is to be Thaw's arraignment in the superior court here on a writ of habeas corpus on Wednesday next.

The time of O'Mara's arrival had not been made known this forenoon, and Jerome's whereabouts was surrounded with much mystery. During the night it was reported that he had reached a Vermont town not far from the frontier.

Jerome a "Thaw Expert."

Jerome more than any other man has been instrumental in keeping Thaw in confinement since the killing of Stanford White. He comes to the case now with a better first-hand knowledge of the whole Thaw situation than any other man in the world.

As an American lawyer he will have no standing in Canadian courts, but this will be taken care of, on behalf of the New York state interests, by Samuel Jacobs, a leading lawyer of Montreal.

Jerome's greatest value will be when the matter of Thaw's extradition comes up in Vermont, should he be deported there by the immigration authorities. He would also be of great help in an advisory capacity if the insanity question is taken up.

Thaw Looks Unkempt.

Thaw had a fairly restful night. He is fortunate, as are all of those who rushed here after his detention, in having cool, clear, invigorating weather. He has taken little exercise, however, unless the nervous pacing of his cell could be called exercise, and his personal appearance is far from being the neat young man he appeared at the New York court hearings. He was always spruced up there, at the careful coaching of counsel, but in his Sherbrooke cell he looks unkempt.

A wild rumor floated about Sherbrooke just before dawn that there had at last been carried out the often talked of jail dellvery and that Thaw was again speeding away in the night in an automobile. It was the outgrowth of noise made by the powerful car of a local physician, who happened to be rushing through the streets with the muffler of his machine wide open, not far from the jail.

On Trail in Motor.

Colebrook, N. H., Aug. 25.—William Travers Jerome, special deputy attorney general for New York state in the Thaw case, arrived here today on his way to Sherbrooke, Que. Mr. Jerome is driving his own automobile and is following as far as possible the exact route taken by Thaw in his flight from Matteawan.

Mr. Jerome, who was accompanied by John Langdon, stopped at Colebrook for a short time and then left for Bercher Falls, Vt., a quarter of a mile from the Canadian boundary, where Thaw left the train and hired a carriage to drive him across the line last Tuesday.

"I have no doubt," said Mr. Jerome, "that Thaw will be returned to New York and again confined in Matteawan. I am confident of the outcome of this case. I believe Thaw will be deported from Canada and there will be no trouble about getting him in to New York state."

When Mr. Jerome left here he expected to reach Sherbrooke, where Thaw is held in jail, some time during the day.

AUTO DRIVER HAS ANOTHER ESCAPE

Charles Fitzgerald's Car Wrecked in Collision, But He Is Uninjured.

Charles Fitzgerald of 1815 East Superior street Saturday afternoon narrowly escaped serious injury when his automobile, which he was driving across the Interstate bridge, collided with a Duluth-Superior car. Mr. Fitzgerald's car was badly wrecked.

According to witnesses of the accident, Mr. Fitzgerald, the only occupant of the car, attempted to cross in front of the street car. He was thrown out, but escaped injury and was taken home by friends who passed by in another automobile.

The accident Saturday recalls many similar incidents in the past few years, in which Mr. Fitzgerald has luckily escaped injury. On July 2 of last year he was in the automobile which turned turtle on the Pike Lake road and caused the death of Mrs. William White of Duluth, Miss Gladys Richardson of Connecticut and Langford Maddigan, the chauffeur.

MOTORCYCLE RUNS INTO AUTOMOBILE

George Nelson Injured in Collision on Second Street.

His motorcycle colliding with an automobile driven by Dr. James McAuliffe, deputy coroner, late Saturday afternoon, George Nelson, 23 years old, delivery man for the Kelly Hardware company, is now at the St. Mary's hospital suffering from injuries to his right leg. He is expected to leave the hospital in a day or two.

The accident occurred at Eighth avenue east and Second street, Nelson coming down the hill on the avenue and Dr. McAuliffe driving west in his automobile. Dr. McAuliffe saw the impending danger to Nelson and made a futile attempt to avoid an accident. He drove his automobile on the curb and as a result damaged the front wheels.

Dr. McAuliffe borrowed an automobile and took the injured man to the hospital, where he attended to his wounds.

YOUNG AUTO THIEVES ARRESTED AT CROSBY

Pair Who Stole Machine From Ironwood Garage Brought Back.

Ironwood, Mich., Aug. 25.—(Special to The Herald.)—Sheriff John Rowett arrested Matty Murphy and John Sullivan, two Hurley youths, at Crosby, Minn., just one week after they had broken into Con Geary's garage on the North side, and made away with the latter's automobile.

The boys, who are repentant, confessed the theft to Sheriff Rowett and to Mr. Geary, who arrived in Crosby Wednesday night. The boys told of entering the garages of Byron Brogan and Deane Nelson earlier in the night, but both cars were out, and even admitted that they really wanted George Abeel's Winton, but that garage was securely locked. Mr. Geary's car is being shipped back by freight, the tires being badly worn. The pocketbook found in the garage and which led to the arrests, belonged to John Sullivan. The boys are in the county jail at Bessemer awaiting examination on a charge of larceny. The hearing will be held on Tuesday, Sept. 2.

PLAYGROUNDS LEADERS MEET.

Denver, Colo., Aug. 25.—Builders and directors of the playgrounds of the nation gathered here today for the fifteenth annual convention of the American Association of Park Superintendents. Delegates from all the large cities attended. The convention will continue three days, President James B. Shea of Boston, presiding. "Playgrounds and Recreation Facilities and Their Management," was the subject of a paper by Edward De Groot of Chicago.

Dead Unknown in Lisbon.

Lisbon, N. D., Aug. 25.—(Special to The Herald.)—Edgar Allen Sloane, a man of mystery, was buried here. He was killed at Beaumont, Cal., by a switch engine. From papers on his person it was learned the Minnesota Loan & Trust company held his will, in which he had made a sister and two cousins the chief beneficiaries and there was a provision that he be buried here.

He was a Mason and an Odd Fellow. No resident of this place can recall the man.

FAIR DAYS ARE COMING

Duluthians Will Attend the State and County Exhibitions.

Saturday Will Be "Duluth Day" at Hibbing---Boosters Going.

Fair days are coming,—not the fair days that the weather man contributes to the general scheme of things, but the fair days arranged by enthusiastic agriculturalists and entertainers that the people may gather and learn of agricultural development, the while enjoying themselves with horse races, vaudeville attractions and other forms of amusement.

Thursday the St. Louis county fair at Hibbing will open, and it will continue Friday, Saturday and Sunday. During the course of the fair, there will be a farmers' convention, which will be addressed by agricultural experts from all over the state. There will be horse races, an Indian village and other features of county fairs.

Duluth day will be Saturday and Duluth will be well represented on that day. There will be a special train run, leaving Duluth in the morning and returning at night. The Third Regiment band will accompany the excursionists and fully 600 people are expected to make the trip. The members of the trade extension committee of the Commercial club are in charge of the excursion and they are now selling tickets, good for the round trip on the special train and for admission to the fair grounds.

Wednesday the car containing the products for the St. Louis county exhibit at the state fair will leave Duluth. W. C. Sargent of the agricultural committee of the Commercial club is making a final roundup of products for the display and those who do not get their choice specimens of fruits or vegetables in by tomorrow will not have a place in the fair exhibit. Charles Josten of Fowler, Mont., has arrived to take charge of the arrangement of the display.

The Carlton county fair will be held Sept. 16, 17 and 18 this year and a special train will probably be run from Duluth. The same plan will be followed for having Duluth represented at the Lake county fair at Two Harbors. A delegation of Duluth business men will also visit the Pine county fair and the fairs of other counties near Duluth.

MRS. GLEASON BURIED.

Last Rites at Ironwood for Mother of Duluthian.

Ironwood, Mich., Aug. 25.—(Special to The Herald.)—The funeral of Mrs. John Gleason was held this morning from St. Ambose church, and was conduced by Rev. Father Morality. Interment was made at Riverside cemetery.

Mrs. Gleason, one of the oldest and most highly respected residents of this city, died Friday night, after an illness of but a few days, from paralysis of the bowels. She was 51 years of age and is survived by her husband and four sons and one daughter, Marshal of Duluth, Adrian, Wilfred and Thomas of Ironwood, and Loretta, 11 years of age. She also leaves two sisters, Mrs. Ed. Barnaby of this city, Mrs. Coran of Kankanna, Wis., and one brother, John Haeffner of Chilton, Wis.

Mrs. Gleason was a member of the Ladies' Auxillary of the A. O. H., and the Woman's Catholic Order of Foresters, who attended the funeral in a body. The floral tokens were many and very beautiful, which bespeaks the high esteem in which she was held and her death is greatly deplored by all who knew her.

Silberstein & Bondy Company Established 1870

NOW COMES THE LONG AWAITED SALE OF

Blankets and Comforts

—AN ANNUAL EVENT BRINGING BIG SAVINGS—

In order to encourage early and, therefore, advantageous buying of Blankets and Comforts, we annually inaugurate this important sale, offering values not to be had later in the season. An opportunity to stock up in needed winter comforts.

Autumn Fashions in Suits and Coats

The new Suits and Coats are already here in large assortment and we are selling many of them every day. Women like to be the first to don the new season's styles and you who read this are no exception to the rule.

Overnight, it seems the fashions have changed, so that last season's suit or coat will not do any longer.

The styles are so beautiful, so graceful, so different from anything seen so far, that an adequate description could not be given here. The suits begin at $18.50 for an American Woolen Mills Cheviot Suit, guaranteed satin lined and nicely tailored.

Other styles in Eponge, Cheviot, Diagonals and Pretty Novelty Weaves at $29.50, $35 and $45.

The coats run the gamut from the smart street coat of zibeline at $16.50 to the silky velvet evening wraps at $85.

New "Phipps" Tailored Hats

Just out of the band boxes, which have just been sent on to us from New York, America's greatest fashion center; of plush, velvet, velour and patent leather; small and medium shapes—$10 to $25. —Third Floor.

THE NEW WAISTS ARE HERE

Of Shadow Lace, $3.95 to $12.50;

Of Chiffon to match the suits, $5.95 to $14.50;

Of Crepe de Chine, $6.75 to $10.75;

Of plain and novelty silks, $5.00 to $18.50

—Second Floor.

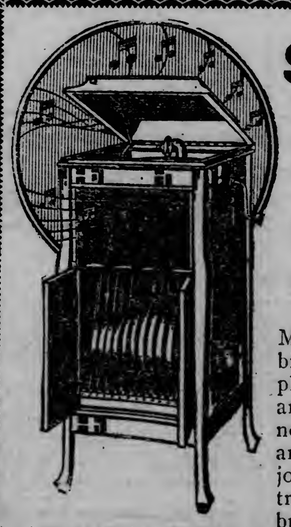

$75

The New Grafonola

LEADER

AMPLE OPEN TONE

Metal motor board combination carrying power plant, speed indicator and speed regulator; the new No. 6 reproducer and the new bayonet-joint tone arm; tone control shutters; release button on lid so it can be opened and closed with one hand. See full description in Saturday Evening Post this week.

For sale exclusively by

EDMONT

18 THIRD AVENUE WEST.

WEST END

HERALD BRANCH:
Herman Olson, Manager, 1823 West Superior Street.

FORMER DULUTH PASTOR COMING

Rev. A. Edstam Will Attend Swedish Baptist Conference.

Rev. A. Edstam of Kansas City, Mo., former pastor of the First Swedish Baptist church, will arrive this week and will spend three weeks in the city renewing acquaintances among members of his former flock. The visiting pastor will be a guest at the home of Mr. and Mrs. August Viren, 118 Wicklow street.

Rev. Mr. Edstam will be in attendance at the general conference of the

REV. A. EDSTAM.

Swedish Baptist Churches of America, which takes place from Sept. 9 to 14, at the West end church. He will take a prominent part in many of the deliberations of the conference.

The visiting pastor had charge of the local congregation for a number of years. He was succeeded in the local pulpit by Rev. Swaney Nelson.

PROGRAM OUT FOR U. C. T. PICNIC

Commercial Travelers Will Hold Outing at Lincoln Park Sept. 6.

The program for the annual picnic of Duluth council No. 40, U. C. T., was announced this morning by the members of the committee. The picnic will be held on Saturday, Sept. 6 at Lincoln park.

A feature of the sport will be a baseball game between members of the Duluth and Superior councils. At the opening of the festivities a short address will be given by Mayor Prince.

The judges of the races and other sports will be F. X. Gravel, Frank Taite, C. B. Nixon, D. E. Case and J. D. Hoar. The general committee in charge is composed of George M. Peterson, J. E. Lawrence and J. E. Lindbeck.

The program will be as follows:

Ball game, Duluth vs. Superior (U. C. T. members only); prize, box of cigars.

50-yard dash, wives of U. C. T. members; first prize, table cloth; second, creamer; third, half dozen teaspoons.

50-yard dash, boys under 16 years; crate of fruit each for three best.

100-yard dash, U. C. T. only; U. C. T. emblem; three necktles; three pairs socks; three pounds coffee.

50-yard dash, young ladies in hobble skirts; bundle biscuits; two-pound box chocolates; one pound box chocolates.

Largest U. C. T. family on grounds, numerically; one 98-pound sack of flour; five pounds of coffee.

Ball throwing contest for women; one pair silk stockings; one bundle biscuits; one two-pound box of chocolates.

Fat men's race, U. C. T.; one slab bacon; one ten-pound pail of lard; one 49-pound sack of flour.

Oldest married couple on grounds, U. C. T.; five pounds of coffee; five-pound jar creamery butter.

Laughing contest, city salesmen, U. C. T.; one box cigars; three tins steel cut coffee.

Whistling contest, U. C. T. women; one corset; one dozen assorted canned fruits; one set embroidery scissors.

Pie eating contest for boys; one pocket knife; three one-pound packages coffee; one-pound box chocolates.

Gun Club Scores.

A number of good scores were made yesterday afternoon by members of the West End Gun club at their range on Fortieth avenue west and Ninth street. R. S. Morrison again led the members by breaking 42 out of a possible 50. The high wind is given as the reason why other good scores were not made.

The following were the scores:

	Shot At.	Broke.
R. S. Morrison	50	42
Charles Gustafson	50	29
C. B. Green	50	16
Emil Gustafson	75	34
A. La Vant	50	22
W. Moe	75	50
Mrs. R. S. Morrison	50	21

COMMITTEES PLAN FOR CONFERENCE.

Various organizations of the Swedish Baptist church, Twenty-first avenue west and Third street, will spend a busy week completing plans for the annual convention of the Swedish Baptist general conference of the United States and Canada. This evening the executive committee will meet in the church parlors to complete its plans for the affair.

On Friday evening the ladies of the church will meet in the church to discuss methods of preparation for serving meals to the visitors during the convention days. The reception committee will also hold a meeting on Friday evening at the home of Rev. Swaney Nelson, 2212 West Third street.

Surprise Party.

Cecil Whitsitt was pleasantly surprised by a number of friends at the home of Miss Freda Hanson, 2806 West Third street, on Saturday evening. The time was spent in music and games. Duets and solos were given by Miss Marilla Wilds, Miss Estella Plotnicky and Lawrence Trudeau. The rooms were prettily decorated in blue and white, and the following guests were present:

Misses—
Freda Hanson, Sylvia Trudeau, Lottie De Mars, Mary Holt, Marilla Wilds, Jennie Olin, Marion Mox, Estella Plotnicky, Ethel Nelson, Elsie Johnson, Frances Plotnicky, Mabel Prytz, Flora Postal, Anna Brasgala, Annabell Smith, Margaret Turner.

Messrs.—
Cecil Whitsitt, Stanley Laskey, Herman Whalen, Emil Olson, Enard Bodin, Gilbert Olin, Fritz Swanson, Joe De Moe, Walter Pelland, William Currier, Jack Brancomb, Kenneth Vepal, Laurence Trudeau, Russell Larson, George Nelson, Nels Hanson, Alfred Jentoft.

Swedish M. E. Notes.

The choir of the Swedish M. E. church, Twentieth avenue west and Third street, will meet in the church tomorrow evening.

The ladies' aid society will be entertained Wednesday afternoon at the home of Mrs. A. Segiman, 2208 West Eighth street.

Rev. C. W. R. Wermine, pastor of the church, will conduct mid-week meeting at the church Thursday evening.

Miss Elsie Johnson, 101 Wicklow street, will entertain the Young People's society at her home Friday evening.

MISSIONARY WILL VISIT WEST END.

Prof. Charles E. Simpson of Morabadad, India, who for nine years has had charge of a mission school in the Far East, will arrive in the city Saturday to spend a few days with local friends. He will be a guest of Rev. and Mrs. C. W. R. Wermine, 314 North Twentieth avenue west, over the week end.

On Sunday evening Prof. Simpson will give a lecture in the Swedish Methodist church, Twentieth avenue west and Third street, on "Missions in the Far East."

Swedish Mission Notes.

The ladies' aid society will meet at the church Wednesday at 2 p. m. Mrs. Axel Johnson will serve refreshments.

The Parthenoe society will meet Wednesday evening with Mrs. Lysen, of 609 Forty-first avenue west.

Thursday evening there will be a farewell reception for Fritz Hjelm, who will leave for the North Park seminary.

Zion Church Notes.

Choir rehearsal will be held at the Zion Norwegian Lutheran church, Twenty-fifth avenue west and Third street, tomorrow evening.

The ladies' aid society will meet Wednesday afternoon in Lincoln park if the weather is favorable. If not the members will be entertained at the home of Mrs. Richard Hanson, 618 North Twenty-fifth avenue west.

The Sarapha ladies' aid will be entertained Thursday afternoon at the home of Mrs. F. Solum, 3723 West Seventh street.

Rev. J. N. Nervig, pastor of the church, will conduct prayer meeting at the church Thursday evening.

The Young People's society will meet in the church Friday evening.

West End Briefs.

A. O. Anderson of the Anderson Furniture company left yesterday for Chicago, Peoria, Ill., and other large furniture manufacturing centers for the purpose of looking over new styles in furniture. He will be gone about three weeks.

Duluth Lodge, No. 2341, M. W. A., and the Royal Neighbors camp will entertain this evening at a card party for its members at Woodman hall.

Mr. and Mrs. Carl Ouse and family, 2625 West Fifth street, have left for a two weeks' outing at Solon Springs.

Mrs. C. B. Nunan and daughter, Miss Agnes Nunan and son, Alfred, 324 North Twenty-fifth avenue west, have returned from Toronto and other Canadian points, where they have been visiting relatives for two weeks.

Mrs. A. C. Davidson, 2114 West Third street, is spending two weeks visiting relatives in the Twin Cities.

Mrs. C. T. Plummer, 2825 West First street, will entertain the Ladies' Aid Society of the Grace M. E. church at her home Wednesday afternoon.

Miss Mabel Knutson of Austin is a guest at the home of her sister, Miss Lou Knutson of Eighteenth avenue west.

Mrs. George F. Watson, 213 Twenty-second avenue west is spending a week visiting her mother at Rochester, Minn.

Miss Ethel Wermine of Chicago is expected to arrive Friday to be a guest of her brother and sister-in-law, Rev. and Mrs. C. W. R. Wermine, 314 North Twentieth avenue west.

"Everyman's Journey," great English Morality play in Kinemacolor, Lyceum tomorrow and Wednesday.

DANCE TUESDAY NIGHT— Lincoln Park Auditorium
GIVEN BY THE ADAMS ATHLETIC ASSOCIATION
Door Rights
PRIZE WALTZ—The first of a series of five for Championship Head of the Lakes. College Trim. Admission 50c.

JOHN BULL IN TRUCE WITH SUFFRAGETTES?

Rumor Seems Confirmed By Letter From Mrs. Pankhurst..

London, Aug. 25.—Rumors which have been current of a truce between the militant suffragettes and the British government seem to find support in a letter written today by Mrs. Pankhurst, to her followers, advising them to take a holiday for the present. She said: "I am gathering up strength for a renewed battle when the holiday season is over. I hope that every one of you also will take advantage of the present lull in political activity to take the rest and change you have all so richly deserved."

Another indication that an agreement has been reached is the cessation by the authorities of the enforcement of the "cat and mouse" act. Out of forty-three suffragettes sentenced to imprisonment for various offenses, only one now is in jail.

It is widely believed that Mrs. Pankhurst at least has agreed to a truce in order to strengthen the hands of those members of the British cabinet who are working to make the enfranchisement of women a government measure.

GRAND OPERA HOUSE, SUPERIOR
LABOR DAY BOXING MATCH
WELTER CHAMPIONSHIP.
Spike Kelly of Chicago,
—Vs.—
Tommy Sheehan, Chicago Heights
SEMI-WINDUP
Jimmy McGovern of Chicago
—vs.—
Johnnie Tillman of Minneapolis.
These matches are not under the auspices of Curley Ulrich, but the BADGER ATHLETIC CLUB.
Ringside seats, $3; parquet, $2; balcony, $1.50; gallery, $1.
Seats on sale at Blackwood's Cigar Store, Duluth; Abraham's Poolroom and Ln Zar Cigar Store, Superior.

RETAIL DRUGGISTS AT CINCINNATI.

Cincinnati, Ohio, Aug. 25.—The National Association of Retail Druggists opened their convention here today. Delegates from New York, Chicago, Boston, Louisville and many other points arrived this morning. Legislation involving the sale of narcotics, certain drugs and patent medicines will be among the important matters brought before the convention. It was said today the convention will indorse the Harrison anti-narcotics bill now pending in congress. The convention will be in session all week.

FIRST PAGE

CENTRAL BUSINESS COLLEGE
30 East Superior Street, Duluth.
Fall term opens Sept. 2nd. Office open each day for enrollment. Call and make final arrangements as soon as possible. Phone and our representative will call at your home.
BARBER & McPHERSON.

ROOSEVELT ON WAY BACK TO OYSTER BAY

Says He Had Pleasant and Profitable Time Among Indians.

Chicago, Aug. 25.—Col. Roosevelt, burned almost as red as the desert Indians among whom he has been sojourning, arrived here today. He spent less than two hours in the city before leaving for Oyster Bay.

He was met at the station by Thomas D. Knight, president of the Chicago Progressive club, and a delegation of members, and later took a "standing" lunch conducted on a help-yourself basis at the club. On the way to this function in an automobile the colonel was recognized by many persons, and waved his wide brimmed Panama hat in response to occasional shouts of greeting.

He said that he had enjoyed his vacation and had profited by his studies of Indian character and customs.

TWO AUTOISTS BADLY HURT NEAR ST. PAUL

Mrs. Frank Koelndorfer and Robert Clark and Companions in Accident.

St. Paul, Minn., Aug. 25.—(Special to The Herald.)—Two persons were seriously injured, neither fatally, and three others suffered severe bruises when the automobile in which they were riding late yesterday near St. Paul turned turtle, pinning them underneath. A passing automobile party heard their cries and released them from their position. Mrs. Frank Koelndorfer and Robert Clark were those hurt.

Amusements

TONIGHT'S ATTRACTIONS.

LYCEUM—Kinemacolor.
ORPHEUM—Vaudeville.
EMPRESS—"A Knight for a Day."
REX—Motion Pictures.

At the Orpheum.

Music and comedy feature the new bill at the Orpheum which opened yesterday.

Applause honors last evening were about equally divided between "The Three Bohemians" and Kellar Mack and Frank Orth, two old-time Orpheum favorites.

The Three Bohemians appear as street musicans, one playing a guitar, one a violin, and one an accordion. Their selections range from the more popular grand operas to the latest ragtime. They literally "stopped the show" last night, the audience insisting on more, for the three musicians seemed to know the kind of music a vaudeville audience likes and how to play it in the way a vaudeville audience likes it played.

Kellar Mack and Frank Orth will be remembered from their "Follow Me" song. They have a little sketch which they use as an excuse for several song numbers and some amusing dialogue. Mack is a real comedian, and Orth makes an excellent foil for him. The two young men compose their own songs, and the act has been kept up-to-date, although some of the old favorites are still used. They never drew a warmer reception than they did last night.

The headliner this week is Miss Lyda McMillan and company presenting a comedy sketch by Bozeman Bulger and May Tully, called "The Late Mr. Allen." Miss McMillan has been seen in Duluth before in dramatic roles better suited to her ability than the present one. Her present sketch is a broad, noisy, slangy comedy. The audience seemed to like it, however, and it drew laughs in spite of its evident weaknesses.

The Four Athetos are four very stalwart, but graceful young women, who appear clad in tights and give some entertaining feats of strength. The act is not thrilling, but it is well presented and interesting.

Bogert and Nelson have an act that has been seen here before, consisting of some songs and dialogue based on the mishaps of a minstrel troupe, the members of which are seen painted on a canvas drop. Some of the jokes are threadbare, but Miss Nelson makes a very pleasing appearance and Mr. Bogert is really funny in blackface, so the act scores.

Singing of a type rarely heard in vaudeville is offered by Della Rosa and Marcello, a woman and a man, evidently French opera singers. The two soloists are said to be one of the finds of Martin Beck, and they opened their American tour here. They have exceptional voices and if high-class music has any appeal to vaudeville audiences they should be a big success on the circuit. Program notes on their selections would add to the pleasure of the audience, as all of the numbers are sung in either French or Italian.

The opening act is a good, lively bicycle turn by the Heuman Trio, and the Kinodrome pictures of recent news happenings close an entertaining bill, which will continue all week with a daily matinee.

At the Lyceum.

The kinemacolor offerings at the Lyceum this week start out well with that presented yesterday and today. The rest of the week, it is promised, will be fully up to the standard set by the opening bill.

The feature yesterday was "A Romance of the Canadian Woods." The story told is attractive as love stories go, but it is the exquisite pictures of the woods and their denizens that the real interest lies, and which made the biggest score with the spectators. The scenes are picturesque and the locations are convincing. They should carry a strong appeal to all nature lovers.

Tulip cultivation on an English farm is another picture that made a hit. It recalled the pictures of several months ago depicting the development of flowers, and this is said to be fully as good.

"Grand Dad" was the black and white series yesterday and possesses a good deal of heart interest. The comedy offering is "The School Children's Picnic," and it took well with yesterday's audience. Sigurd Erdtman sang several sacred numbers, one of which, "The Lord Is My Light," was especially pleasing.

Tomorrow Maude Fealy will be shown in "Little Dorrit," which will be remembered by all lovers of Dickens, and "Every Man's Journey" will also be given.

At the Empress.

Tabloid musical comedy in its best possible form holds the boards at the Empress theater the first half of this week.

"A Knight for a Day," by Harry B. Smith, is something different from the ordinary musical show, and the audiences at the opening performances yesterday appreciated its many interesting features. Aside from very capable principals, who handle their parts exceptionally well, there is a large chorus and also several well-staged scenes. The costuming of both the principals and members of the chorus is good.

The hit of the show is the acting of Janet Priest, who plays Mabel Hite's old part of Tilly, a maid at a girls' seminary. She is extremely funny, and as a soloist was delightful in the several numbers during the play. Her fun is wholesome throughout, and because of this she made a host of friends at the opening performances yesterday. She is a Minneapolis girl and a University of Minnesota graduate, and has many friends in Duluth.

For popularity, Oscar Kaufman as the chef, who loves Tilly, runs a close second to the latter, and he managed to make a hit in the second act with his selections on the violin and bass viol.

The action of "A Knight for a day" takes place in a girls' seminary, and later on the island of Corsica, the latter giving splendid opportunity for beautiful scenery and costuming.

Others in the cast deserving of mention are Cecil Summers, Claire Clay and Ruth Van.

"A Knight for a Day" will continue at the Empress until Wednesday evening, with daily matinees.

At the Rex.

Beginning with today's matinee there will be an entire change of program at the Rex theater, showing four reels of the very latest releases.

"For Her Sister's Sake," a one-reel Kalem drama, is the headline picture. The story tells of two sisters who are both in love with the same man and the oldest sister realizing this, sacrifices her love so that the younger sister may marry him. She disappears and the young man who promised to wed her, after waiting a year in vain, marries the younger sister. After many months, as husband and wife are sitting about the fire-place, the door opens and Margaret, the oldest sister, rushes in.

It is then that they realize the depth of her sacrifice.

Another strong drama is "The Lady and the Glove," by Vitagraph players. The story has an interesting plot and is depicted in the usual excellent Vitagraph style.

The comedy film "Every Double Causes Trouble," is said to be an exceptionally funny picture. It is overflowing with humorous situations and is one long laugh from beginning to end.

The Pathe Weekly film is also included on the bill for this week, showing some of the most interesting and current happenings in the world. The two solos by Miss Berry and Mrs. Runkle conclude the new program.

BIG TERRITORY IS CLOSED TO DULUTH BUSINESS FIRMS

New Great Northern Local Service Discriminates Against Duluth.

Entire Day Is Consumed in Makihg the Trip to St. Cloud.

The Great Northern railroad has made another readjustment of the Duluth-St. Cloud-Willmar train service.

If one wants to go from Duluth to St. Cloud now, he may make the trip in one day, if his patience survives. He may leave Duluth at 7:25 a. m. and pile off the train at Sandstone at 9:40 a. m. Then he may confer his joyful presence on the village of Sandstone from 9:40 a. m. to 1:30 p. m., a mere matter of three hours and fifty minutes. At 1:30 p. m. he may take a train at Sandstone and it will take him to St. Cloud at 4:40 p .m. and Willmar at 7 p. m.

Returning the arrangement is some better. He may leave Willmar at 6 a. m. or St. Cloud at 9:25 a. m., arrive at Sandstone and change trains at 11:50 a. m. and catch a train for Duluth at 12:17 p. m., arriving at 2:25 p. m.

But a Duluth man may not go to Brickson or Princeton or Elk River, nor may any of the people on the line south of Milaca come to Duluth with convenience or comfort, unless the hospitality of Sandstone is utilized over night. Far be it from the Great Northern to allow such, but ample opportunity is given the residents of the towns along the line south of Milaca to go to the Twin Cities, and return the same day if they can complete their business within two or three hours.

The traveler from Duluth arrives at Sandstone at 9:40 a. m. under the new schedule, but the train for the Twin Cities, via Milaca and Elk River, leaves Sandstone at 7:55 a. m. It arrives at Minneapolis at 12:52 p. m. and at St. Paul at 1:20 p. m. For the return trip, the train leaves St. Paul at 3:30 p. m., Minneapolis at 4 p. m., and arrives at Sandstone at 8:35 p. m., there ceasing its travels and leaving the traveler to Duluth stranded until 1:55 a. m.

Not Satisfactory.

"The arrangement is not what Duluth wants," said G. Roy Hall, traffic commissioner of the Commercial club today. "We appreciate the changing attitude of the Great Northern towards Duluth. We have obtained better treatment recently than ever before, but this schedule is not satisfactory and we cannot accept it without a protest. Opportunity is given people in what should be Duluth territory to go to the Twin Cities in comfort and convenience, while anybody wanting to come to Duluth must figure carefully on train connections and then cool his heels around Sandstone for three or four hours. It is not fair to Duluth, and I hope we will be able to bring about some more satisfactory adjustment."

A protest against the new schedules will be filed immediately with the Great Northern officials and an attempt made to bring about some more satisfactory arrangement. The traffic commission has been working consistently to bring about better local passenger service from the territory near Duluth and much of the effort has been directed toward obtaining service between Duluth and the territory along the line to Willmar and south of Milaca. Great Northern officials claim that the new adjustment is the best they can make under the circumstances, but Duluth people will not be satisfied until the change at Sandstone is eliminated, or at least some connections made that will allow people to make the trip within a reasonable length of time. Under the new schedules the territory is practically closed to Duluth, while people may go to the Twin Cities quickly and conveniently.

Girls Wanted
Apply at Once
NATIONAL CANDY CO.,
1728 West Superior Street

PAGE LEASES HOUSE IN GROSVENOR SQUARE

Two Other Embassies and Three Dukes Are His Neighbors.

London, Aug. 25.—Walter H. Page, the American ambassador to the court of St. James, today secured an official home for three years by leasing No. 6, Grosvenor Square, after inspecting many houses, most of which were offered at prohibitive prices.

The residence is a plain but substantial dwelling in the best section of London. Three doors away is the embassy recently purchased by the Japanese government, and the Italian embassy and the Chilean legation are in the same square.

The dukes of Portland, Manchester and Somerset also possess town houses in Grosvenor Square.

Maude Fealy in Charles Dickens "Little Dorrit" Lyceum tomorrow and Wednesday.

MOVIES OPERATOR IS IN SERIOUS FIX

Bigamy, Abduction and White Slavery Charges Confront Him.

Beloit, Wis., Aug. 25.—Charges of bigamy, abduction or violation of the Mann act will be made against John Jones, alias Edman Owens, when he is taken into court here late today following his arrest at Elgin, Ill., Saturday night, after his marriage to Catherine McGaver.

Jones was brought here today and is being held awaiting an investigation. It is said that he and Miss McGaver, who is a daughter of William C. McGaver, a well-known Rock county contractor, went to Rockford, Ill., on Thursday and were married. They were arrested at a hotel in Elgin on Saturday, shortly after their arrival.

Jones, according to the police, has a wife and child living at Janesville, Wis., under the name of Edman Owens. He came here several weeks ago as an operator in a moving picture theater.

Took Drummer's Grips.

Minot, N. D., Aug. 25.—George Clark, former piano player at the Arcade theater, appeared before Justice of the Peace John Burke Saturday on the charge of larceny and was bound over to the next term of district court under $2,000 bonds. Clark was accused of stealing $100 worth of property in the grips of C. H. Peterson, a traveling salesman.

Red Wing Factory Burns.

Red Wing, Minn., Aug. 25.—One of the Red Wing Sewer Pipe company's factories was totally destroyed by fire early Sunday, entailing a loss of $16,000 on the building and $18,000 on the machinery and equipment. The loss is covered by insurance.

NEW FALL GOODS ARRIVING DAILY

AUGUST CLEAN-UP SALES
—AT THE—
TWIN PORTS IS DRAWING TO A CLOSE

Just a day or two more and the big sale will be at an end.

IT WILL PAY YOU TO PUT IN A SUPPLY OF YOUR SUMMER WEARABLES FOR NEXT SUMMER.

CLEAN-UP PRICES ON SUITS:

On $12 Suits you save $5.14.

On $15 Suits you save $5.14.

On $20 Suits you save $8.14.

On $25 Suits you save $11.14.

Choice of any Straw Hat in the store worth to $5 for.. 95c

ALL SUMMER FURNISHINGS NOW SELLING AT COST AND LESS.

COOK & GITTELSON.

Twin Ports CLOTHING CO.
405 and 407 W. Sup. St.

George A. Gray Co
THE STORE FOR SERVICE.
113-115-117-119 West Superior Street. Duluth, Minn.

Our Buyers Are Returning

Some of them are back at the store this morning—others are coming along in a few days.

Meantime every express and every freight from New York brings us the things they've picked out for you particular people.

Girls who go away to school are surely interested in seeing "the latest"—the Eastern girls have no advantage over those who outfit here!

Here are—
NEW SUITS
NEW COATS
NEW HATS
NEW NECKWEAR
NEW GLOVES
NEW HOSIERY
NEW UNDERWEAR
NEW SILKS
NEW DRESS GOODS
NEW TRIMMINGS

FOUND!
Last week a lady bought a pair of gloves at our store and left without getting her change. The saleswoman does not know the customer's name. She would remember her if she saw her. Look up your sales slip and see if you were the one who did not get the change, and come prepared to prove claim.

$1 $1

Tomorrow Your Unrestricted Choice of Any Summer Hat in the Millinery Department at $1.00.

A word to the wise is sufficient—so we'll expect to see you early tomorrow—for there are two months of pleasant weather ahead.

Bid on the Rug That 103,211 People Walked Over!

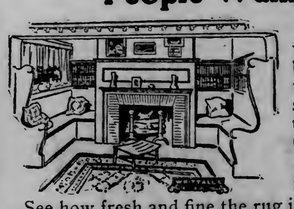

Bids will be received this week on the rug which will be displayed in our arcade window tomorrow. Along side this rug is another of the same make and pattern. Can you tell which is which?

See the pile of dirt taken from the rug.

See how fresh and fine the rug is after having stood a seven-days' test on our sidewalk. Many people say the rug is practically as good as new. See if you can tell which is the rug that stood the sidewalk test.

The rug that stood this sidewalk test so nobly is a Whitall Anglo-Persian.

Ask about it at rug department, third floor—and leave a sealed bid for it!

Only a Few Days
to Take Advantage of This
Great Clearance Sale!

Your choice of any Hart Schaffner & Marx Summer-weight Suit in the house (blues and blacks included) for..... $12.50

All $12 to $20 Suits for.....$8.50
All $10 Suits and Less for....$5.00

Straw Hats at Half-Price
All Boys' Summer Clothing at Half-Price
General Clean-up of All Summer Goods

Kenney & Anker
DULUTH, MINN.

TOMORROW AFTERNOON AT 4

HERALD EXCURSION

To TWO HARBORS

LAST OF THE SEASON

The Steamer America will leave Booth's Dock at 4 p. m. for Two Harbors, returning to Duluth by moonlight at 9 p. m.

Make up your parties and enjoy the farewell trip this season. Take a lunch basket and have a picnic dinner on the boat or in the park at Two Harbors, where the boat stops for one hour.

ROUND TRIP.. 30c

TICKETS NOW ON SALE AT THE HERALD OFFICE

Visitors will find this trip one of a thousand delightful surprises.

SUNDAY CASUALTIES AND CRIMES COST SIXTEEN LIVES

Five Killed When Train Hits Motor Near St. Johns, Ind.

Canoe, Aeroplane and Motorcycle Figure in Day's Fatalities.

Chicago, Aug. 25.—Five persons were killed and three seriously hurt last night when an automobile in which they were riding was struck by the "Hoosier" limited train on the Chicago, Indianapolis & Louisville railroad, one mile north of St. John's Ind.

The dead:

ALEXANDER RUBIN, a merchant, his wife and 2-year-old daughter.

MRS. LEO RUBIN, wife of one of the injured men.

LEO RUBIN, Jr., 6-year-old son of Mrs. Leo Rubin.

Leo H. Rubin, a merchant, Isadore Schiller, a real estate dealer, and Miss Amenda Kahn were cut and bruised. All who were killed were riding in the tonneau, while those riding in front escaped death.

Schiller apparently started across the track without noticing the approach of the train. The occupants of the automobile were tossed twenty feet in the air and the car was crushed.

The train, which was late and was running at a high speed, backed up and the dead and injured were taken to Chicago.

Three Canoeists Drown.

Battle Creek, Mich., Aug. 25.—Two youths and one young woman were drowned Sunday when a canoe from which they were watching a balloon ascension at Lake Coguac capsized. The victims are:

LOTA MITCHELL, 17 years of age, Ann Arbor.

R. C. WARNER, Coldwater.

FRANK J. PLUNKETT, Detroit.

Miss Virginia Raab of Battle Creek was rescued.

While a search was being conducted for the bodies one of the aeronauts, a woman, landed in the lake, but reached shore safely.

Speeder Hits Locomotive.

Higbee, Mo., Aug. 25.—Two men were killed and a third probably fatally injured when a three-wheeled gasoline speeder they were riding on the Missouri, Kansas & Texas railroad tracks crashed head-on into the engine of a freight train early Sunday. A fourth man escaped unhurt. They were thrown under the locomotive and dragged fifty feet.

Aeroplane Kills Two.

Rouen, France, Aug. 25.—The French aviator, M. Montalent, and a passenger, M. Metivier, were killed Sunday by the collapse of their hydro-aeroplane.

Montalent was one of the nine competitors in the hydro-aeroplane race which started from Le Pecqua, near Paris, yesterday morning for Deauville, a seaport in the northern part of France. He reached Rouen third and was flying at a height of 1,000 feet as he approached the town. The waiting crowds saw the machine suddenly pitch violently and drop. The occupants were thrown out. Montalent crashed through the deck of a river barge; Metivier, fell into the river. Both were badly mangled.

Montalent was a native of Rouen, where he was one of the largest land owners.

Georges Chemit was the first to arrive safely at Deauville, covering the distance in 3 hours and 50 minutes.

Gas Leak and Match.

St. Louis, Mo., Aug. 25.—His attempt to repair a leaking gas pipe caused the death of Otto S. Hemmighoeser, probable fatal injuries to his wife and almost the complete destruction of their home Sunday. Hemmighoeser was working on the pipe in a sub-cellar of their house. His wife, in search of him, approached the opening of the cellar with a lighted match. In the explosion that followed she was enveloped in flames and the house was lifted off its foundation.

Motorcycle Tire Explodes.

Chicago, Aug. 25.—John L. Baxter was instantly killed and his son, Robert K. Baxter, was severely bruised Sunday when the tire on the motorcycle they were riding exploded. The elder Baxter's neck was broken by the fall from the machine.

Murders His Rescuer.

Taylorsport, Ky., Aug. 25.—Within a short time after he had saved Lewis Phillips from drowning, William Zurelbry, one of the oldest citizens of Taylorsport, was shot and killed by the man, whom he had rescued late Saturday night. Phillips and several other men were rowing across the Ohio river when their skiff upset. Phillips was unable to swim and Zurelbry, who witnessed the accident, plunged into the river and brought him ashore. Shortly afterward, it is said, Phillips entered the home of Zurelbry with a rifle. He asked Zurelbry if he were the man who saved him, and, being answered in the affirmative, shot the old man through the heart.

Phillips escaped.

Poor Cook Shot.

Poughkeepsie, N. Y., Aug. 25.—Thomas H. Kimlin was fatally shot by Lorenzo Barrett near Hopewell Junction Sunday, and Barrett is in jail here charged with murder. Mrs. Catherine Havens, who saw the shooting, is detained as a witness.

Barrett is 70 years old, and Kimlin 60. The two men and Mrs. Havens had dinner together and Barrett complained of the manner in which Kimlin had prepared the food. While Kimlin was dancing about the floor with Mrs. Havens, Barrett became angry. A quarrel followed and when Kimlin walked out of the door, he was followed by Barrett, who is alleged to have picked up a rifle and shot Kimlin through the breast.

Ill Man Is Suicide.

Charlestown, W. Va., Aug. 25.—Matthew Maury Corbin, aged 36, of Berkeley, Cal., whose mind it is supposed was affected by a serious illness, jumped from the window of a hospital here Sunday and was killed. He was a descendant of Governor Spotswood, the first executive of Virginia, and was related to Commodore Maury, the geographer.

LAST OF FREE CONCERTS

Entertainment at Chester Park Attracts a Big Audience.

The record crowd of the season gathered at Chester park yesterday afternoon to listen to what was probably the last open air entertainment to be given this summer under the auspices of the city.

An excellent program was rendered by the Third Regiment band and several very pleasing numbers were sung by the Normanna male chorus. Every selection was highly appreciated by the audience of several thousand persons, who thronged the natural amphitheater in one of the prettiest wooded valleys in a city of beautiful parks.

Yesterday's concert was the last of the six which were arranged for the present summer. It is possible, but not probable, that another concert or two may be given at a later date.

Mayor Prince expresses himself as very much pleased with the success of the concerts. He has attended practically all of them and states that their cordial reception and the public's evident enjoyment of them establishes the free band concerts as one of the permanent institutions of Duluth. He would like to see the band enlarged in size and the number of concerts increased, so that more than one entertainment could be given in each of the parks scattered throughout the city. As head of the division of public affairs the mayor has had charge of the concerts.

"Everyman's Journey," great English Morality play in Kinemacolor, Lyceum tomorrow and Wednesday.

PAY TRIBUTE TO T. H. HAWKES

Members of Pilgrim Church Express Their Sincere Sorrow.

The following tribute to the memory of Theron H. Hawkes was adopted by the members of Pilgrim Congregational church at the Sunday morning services:

"It is with heavy hearts that Pilgrim Congregational church today records a tribute of deepest love and appreciation in memory of Theron H. Hawkes, who died at his residence upon Aug. 22, 1913.

"Thirty-one years ago, when this church was entering the second decade of its existence in a community which was then a village organization; when its place of worship was a little frame building; when its membership was small, and when practically its only asset was the loving devotion of those who had faith in God and in His Supreme guidance, Mr. Hawkes came to Duluth, bringing with him to Pilgrim church the enthusiasm, the optimism, the education and the culture of his young Christian manhood.

"He immediately united with this church, and to the day of his death, he earnestly and generously contributed to its spiritual and financial support.

"He was elected a deacon in 1893, since which time he has faithfully served the church in that capacity, always wise in counsel and kindly in judgment.

"His work in the Sunday school from his earliest association with the church has been continuous, unsparing of himself, and invaluable. For many years he was its conscientious, loving, and greatly loved superintendent.

"In appreciation of his loyal service to this church; in recognition of his fidelity to the cause of the Master, and in affectionate remembrance of his unselfish and sympathetic life among us, we, as a church, express these sentiments, and insofar as words may convey the deepest feelings of the heart we tender to his wife and sons the assurance of our united and individual sympathy and love, and commend them to the kindly care of Him who doeth all things well."

"Everyman's Journey," great English Morality play in Kinemacolor, Lyceum tomorrow and Wednesday.

MRS. HALLOCK TO RENEW FIGHT

Effort to Obtain Reinstatement in Foresters Will Not Be Dropped.

Although Judge Cant in district court Saturday afternoon dismissed the writ of mandamus issued against the high standing committee of the United Order of Foresters requiring the committeemen to reinstate Mrs. Frances Hallock, a suspended member, the fight for reinstatement will not be dropped.

The writ was dismissed by the court on the grounds of insufficient service, the court having no alternative in the matter. It is understood that the petition will be served again and that the proceeding will be renewed within a few days.

In district court Saturday, Attorney N. H. Wilson appeared for the high standing committee which ousted Mrs. Hallock from all rights in the order, except insurance. The committee consists of John McMurchy, James Kelly, Margaret Tailor, Jessie A. Butchart, I. W. Gilliland and L. W. Beebe. Attorney John Heitman represented Mrs. Hallock.

WAS KILLED BY ORE TRAIN

Mangled Body of Camp Cook Found Near Tracks.

Harry H. Farnham, 35 years old, of Buhl, was killed by an ore train Saturday night, his mangled body having been found about a mile from Saginaw early yesterday morning. The body was brought to the city and is being held at the Stewart undertaking rooms pending word from relatives.

The body was identified by a number of letters and a First National bank check book in which the name of Farnham was found several times. There was also a letter from this bank to Farnham, addressed to him care of the Knudsen & Ferguson camp, No. 5, Buhl. As far as can be learned, Farnham had worked in Duluth recently as a special officer during the dock strike and was on his way to the camp where he had received a position as cook. Farnham was unmarried.

Yesterday morning a train crew of the D. M. & N. saw the body of Farnham lying alongside the tracks near Saginaw. From all appearances the man had been dead about ten hours.

The Glass Block Store

"The Shopping Center of Duluth"

The Wall Paper Section, fourth floor, has decided to clear away all remaining

High Grade Imported Figured Wall Papers

At 25 Per Cent Off Regular Prices

Imported Plain Oatmeal Papers

Selling regularly for 60c

Clearance Price Per Roll only.. 45c

We also carry a full line of high grade Varnishes, Paints, Mouldings and Brushes.

CHICKERING PIANO

Howard, Farwell & Co.

120 East Superior St.

W. J. ALLEN, Mgr.

The body will be held here for several days.

NEW PLAN FOR WATER POWER RATES MADE

Secretary Lane Announces Policy of the Government.

Grand Junction, Colo., Aug. 25.—Franklin K. Lane, secretary of the interior, left Sunday for Colorado Springs where he will attend the conference of governors, which convenes there Aug. 26. It is anticipated that state and government reclamation will be the chief subject of the conference.

Secretary Lane yesterday visited land under successful and unsuccessful operation, interested himself in seepage as the result of irrigation, and suggested at a conference of the water users' association that it would be wise for the government to set apart money appropriated for the local projects in the construction of a general drainage system for the valley.

Secretary Lane also announced that a new system would be adopted in dealing with power companies' water rights. Hereafter, he said, charges would be based on the attitude of power companies in charging the public.

"We will fix a minimum charge to the consumer, and the charge to the company will be high or low, according to the charge to the user of the power," he said.

GYPSIES WOUNDED BY WACONIA POSSE.

Waconia, Minn., Aug. 25.—Two men, said to be gypsies, were wounded last night in a running gun fight with a posse of citizens, before their capture was effected. The men who gave their names as Albert and George Johnson, were locked in the village jail and later removed to the county jail at Chaska. The men are charged by the town marshal, Edward Radde, with having fired at him when he ordered them to leave Waconia.

BISHOP MORRISON IS RECOVERING.

Reports to the effect that Bishop J. D. Morrison of the Episcopal diocese of Duluth is partly paralyzed and might not return from the East to Duluth, have been denied by close friends here. Bishop Morrison has been ill for a year and his voice has been failing. It has been feared that paralysis of the vocal chords was setting in, but since Bishop and Mrs. Morrison went to their summer home in the Adirondack mountains near Merrill, N. Y., Mrs. Morrison has written that the bishop's condition is improving daily.

In a letter to W. E. A. Le Quesne, superintendent of the Trinity procathedral Sunday school, Bishop Morrison confirms Mrs. Morrison's statement which was made in a letter to Mrs. Page Morris.

BANKRUPT SALE PRICES

Men's Sample Underwear.....33c
Men's Working Shirts.....35c
Gordon, McKibbon and Lanpher Hats, only.....$1.50

C. P. LARSON

113 EAST SUPERIOR STREET.

I. S. Guinn, Manager.

For Rheumatism

TRY SULPHUR VAPOR BATHS

Call and investigate us, and let us refer you to Duluth people we have cured. PARLORS—426 WEST FIRST STREET.

ANOTHER THEATER.

Superior Street Will Have New Motion Picture House.

Superior street is to have another motion picture playhouse.

William Abrahamson, owner of the Empress and Savoy properties, will build at 311 West Superior street. The site which has been acquired has been occupied by the Benda Biella & Co. fruit store.

The building will front twenty-five feet on Superior street and will be 140 feet deep. The front will be elaborately decorated. It is estimated that it will cost about $25,000.

Blind-Piggers Getting Bold.

Milnor, N. D., Aug. 25.—(Special to The Herald.)—The reckless manner in which the local blind-piggers have been selling liquor and beer to transients has aroused the indignation of local citizens to such a degree they will run the violators out of the town unless the proper officials soon take some action to repress the offenders.

Dynamite Boat in Collision.

Portland, Or., Aug. 25.—The Norwegian steamer Thode Fagelund and the German bark Thielbeck collided in Astoria harbor Sunday with no more serious injury to either crew than a bad scare on board the Thode Fagelund, which carried 1,037 cases of dynamite. The bows of both vessels were badly jammed.

—THE— HOMECROFTERS' CORNER

Conducted by C. E. ROE.

Questions will be answered by Mr. Roe in this column.

Slugs.

From my experience with slugs, I have come to the conclusion that prevention is much easier than cure. A little air-slaked lime or wood ashes mixed with the soil at planting time or while the plants are young will be found beneficial. Even now some might be used with good effect.

Slugs usually appear rather late in the season and on such vegetables as beans, celery and cabbage, making it difficult to use poison with safety. Where they can be readily seen so as to reach them, air-slaked lime or wood ashes can be applied to the foliage by means of a powder gun without injury to the plants. These insects are rarely visible when the sun is hot, so the best time to reach them is early in the morning or in the evening. The slug is a soft, slimy insect, and any irritating powder coming in contact with their bodies will prove disastrous. Salt water has been recommended as a remedy for slugs, but there is danger that the remedy might prove worse than the disease. Salt is injurious to most plants and I should be afraid to apply it to beans or celery. Cabbages will not be injured by a moderate application of salt, but they are an exception to the general rules.

Inquiry.

"I find my rhubarb roots badly infested with red worms. What can be done, if anything?"

I have never known of a rhubarb pest of any nature, and the description of the worm is too meager for me to classify. I would suggest digging the plants and thoroughly cleansing the roots. Find a new location for them and mix a liberal amount of air-slaked lime with soil before you reset them. Perhaps a letter to the state agricultural school at St. Paul will bring you more definite information. Stable manure ofter brings in pests of this nature, but wood ashes and air-slaked lime are both obnoxious to most all insects. Of course these remedies must be judiciously used, but they will work no injury if thoroughly mixed with the soil. I occurs to me that the worms which you mention may be angleworms. If so, they will do no material harm to your rhubarb.

Cucumbers.

Cucumbers should be picked as fast as they mature if a continuous supply is desired. When left on the vines until they ripen, they are a severe drain on the plant and new sets soon fail to appear, so that the later supply is cut off.

Every gardener who expects to have carrots, beets, parsnips and other roots to put into the cellar this fall should have a supply of clean sand in readiness for use. All of these roots keep in far better shape if covered with sand. Roots well protected in this manner will be as fresh and crisp in the spring as when put into the cellar in the fall. It is well to get your cellar and all needful things in readiness now, so that there will be no hitches when it is time to move in the garden roots. Celery should be carefully trimmed and entirely buried in dry sand in order to have it crisp. The sand excludes the air and does not rot the celery. These vegetables may remain in the ground for another month at least.

A BARGAIN FOR QUICK SALE

120 acres on D. & I. R. R., right at station, forty miles from Duluth; 40 acres ready for planting; good house and barn and outbuildings; fine well and trout stream; $500.00 cash will handle this. Address B 383, Herald.

STATE FAIR PASSES.

Members of Legislature Will Again See Big Exposition Free.

This year each member of the state legislature will be allowed to see the state fair free of charge. But he cannot "fix things" to let favored constituents in. He received a family pass and no more.

The local members of both houses of the legislature have received their pasteboards. Four or five years ago each member of the legislature who was smooth enough, could get about all of the passes for friends that he wanted. Then the whole petty graft was shut off; and this is the first year since that free admissions have been allowed. Great care is taken in their distribution. It is felt that it is a part of the legislator's duty to attend the fair, and the free tickets are therefore given out.

WHAT OTHER CITIES ARE DOING

Activities of Other Municipalities, Which Might or Might Not Be Copied in Duluth.

ONE of the propositions advanced by the charter commission of Cleveland is to give recreative and sociological work more prominence than heretofore. It is proposed that there shall be a director of public welfare in charge of parks, playgrounds, bathhouses, social centers, corrective institutions and the city outdoor relief department, and that he shall have supervision of all commercial recreations, including dance halls, theaters and moving picture houses.

• • •

Doing away with soot and smoke greatly reduces the cost of living in the opinion of Dr. F. C. Benner of the bureau of scientific research of the University of Pittsburg. Dr. Benner has charge of the smoke investigation in Pittsburg, so his opinion is entitled to more than ordinary weight.

• • •

The smoke nuisance is being fought in Cincinnati on the ground that it spreads tuberculosis. A committee of the Anti-Tuberculosis league has evolved a plan intended to revolutionize the organization of the league and incidentally to fight against smoke as an agency of disease.

Duluth is progressing as rapidly, if not more rapidly, in welfare work than any city of its class in the country. The commissioner of public affairs is in charge of that branch of activity. He does not direct the supervision of dance halls, theaters and moving picture houses, this being considered in the jurisdiction of the division of public safety. The charter is very elastic, however, in the matter of duties and should it be deemed necessary the whole can be placed under one head.

• • •

The health department and the Commercial club recently completed a survey of the smoke nuisance of the city. The city attorney is expected to prepare an ordinance regulating the emission of smoke in the city limits. The Commercial club committee has framed a tentative ordinance but thus far it has not been submitted to the city officials.

That smoke helps spread tuberculosis has not been advanced as an argument for its elimination here. Statistics have been gathered showing that the annual loss due to smoke is heavy and if it causes disease there is another potent reason for eliminating the nuisance.

CONCENTRATE ON ONE TOPIC

Lawmakers Should Consider Only Public Utilities, Says Boyle.

Senator Cashman Gives His Opinion on State Control.

Senator James P. Boyle of Eveleth believes that when the legislature is convened in extra session, public utilities legislation alone should be considered, if anything is taken up.

The range senator would have a test vote taken when the legislature convenes, the question of whether public utilities legislation will be taken up being submitted. If the legislators decide not to consider the question, he would have immediate adjournment, but if they decide to take time for consideration of the subject, he would have no other legislation introduced.

"I do not believe that there is any such pressing need for public utilities legislation that the legislature should be convened in extra session," said Senator Boyle today. "However, if the legislature is convened— and I have no doubt that it will be—a test vote should be taken and if anything is considered, nothing but public utilities legislation should be taken up.

"Whatever may be said as to public utilities legislation, there is certainly no immediate need for other general legislation. We have had one long regular session of the legislature already this year. I do not think the people want us to spend much more time in session. I know that most of the legislators are busy men at this time of the year and I believe they should agree to take up only the question which the extra session call is based, and adjourn.

"There may be some remedial legislation or local matters to be given attention, but they are of minor importance. In advocating a one-subject session, I mean that no other general legislation should be considered and the session should be as short as it is possible to make it."

Cashman's Ideas.

Senator Thomas A. Cashman of Owatonna, author of the distance tariff law which was passed at the recent session of the legislature, was in Duluth yesterday en route to Bayfield.

Senator Cashman is not an advocate of state-wide public utilities control by a state commission. He would have the state railroad and warehouse commission or the tax commission given power of control over inter-municipal utilities on petition of people served, but would not have control over intra-municipal utilities given to a state body. He advocates above all connection between the telephone companies of the state, enforceable by a state body.

Senator Cashman expressed keen pleasure over Duluth's victory in the lake and rail case, in which he took an active part. He appeared at a hearing at Washington and made a plea for the smaller cities of Southern Minnesota, supporting the Duluth case. He says he expects that the lake and rail case, operating on interstate rates, and the distance tariff law on state rates, will bring a salutary readjustment of the freight rate structure in the state and destroy the discrimination that has been practiced in favor of the Twin Cities.

JUMPS NINETEEN STORIES TO DEATH.

Chicago, Aug. 25.—Henry Korthagan, a painter, jumped to his death Saturday from the roof of the nineteen-story Masonic temple. The body landed among persons thronging State street, but none was hit. Korthagan, at Atlantic City a year ago, attempted self-destruction by jumping from a building and was badly injured, according to the secretary of the union to which he belonged. His suicide is the third of a similar nature to occur at the Masonic temple in a year.

STATIONERY

ALL THE LEADING STOCKS OF PAPER CARRIED. ALL THE LATEST FACES OF TYPE IN OUR EQUIPMENT.

MERRITT & HECTOR, Printers and Binders

"Rush Orders a Pleasure." 112 WEST FIRST STREET.

PEYTON PAPER CO.

222 & 224 West Mich. St.

PHONES—Grand 118 Melrose 117 and 118

Complete new stock of Roofings, Building Papers, Wrapping Paper, Twine, Printers' Stock, Stationery. Dealers Telephone, Telegraph or Write for Prices.

There's a world of satisfaction in buying Uneeda Biscuit because you *know* you will get what you want—soda crackers that are oven-fresh, crisp, clean, appetizing and nourishing.

Uneeda Biscuit are always uniform in quality—they are always alike in crispness, in flavor—they are soda crackers you can depend upon. And all because Uneeda Biscuit are uncommon soda crackers packed in an uncommon way.

Five cents everywhere in the moisture-proof package.

NATIONAL BISCUIT COMPANY

FOUND DEAD IN BATHHOUSE

Midway Farmer May Have Been Murdered on Thompson Road.

Companion Seen Running Into Woods—No Marks of Violence.

Whether Matt Klemo, Midway farmer, who was found dead this morning in the Finnish bathhouse conducted by Nestor Wiitala on the Thompson road six miles out from West Duluth, was murdered or not, is a question which is perplexing the county authorities.

Circumstances under which the body was found point to foul play but examination of the body so far has failed to disclose the cause of death. The only scar on the body which has been found is a bruise about the mouth.

This afternoon at the Richter undertaking establishment at West Duluth, an autopsy will be conducted by Coroner McComb, at which time a careful examination of the body for other wounds will be made.

Were it not for the fact that Emil Johnson, who has been employed by Wiitala at the bathhouse, was seen leaving the bathhouse prior to the discovery of the dead body by Wiitala's family, no suspicion would attach to the case. Johnson was seen leaving the bathhouse about 7 o'clock this morning by Wiitala's 10-year-old daughter, who stated that he ran into the woods and disappeared.

Found on Floor.

Klemo was found lying on the floor of the bathhouse, face downward. Coroner McComb was notified at once. With Sheriff John R. Meining and Mason M. Forbes, first assistant county attorney, he made an automobile trip to the Wiitala farm. Up to the time that the authorities returned, shortly before noon, Johnson, who had spent the night with Klemo in the bathhouse, had not put in his appearance.

One theory which is advanced is that Klemo, who had been drinking quite heavily with Johnson during the early part of the evening, fell from one of the bunks in the bathhouse to the stone floor below, receiving injuries which caused his death. Another theory, other than murder, is that Klemo died of acute alcoholism.

If either of the latter theories are correct, the authorities will still have to account for the disappearance of Johnson. It is believed by some that when he discovered the dead body of his companion he fled for fear that he might be apprehended for a crime. What action the authorities will take, if any, will depend largely upon what the coroner discloses at the autopsy this afternoon, according to Assistant County Attorney Forbes.

Klemo was 50 years old and is survived by a wife, four sons and two daughters residing on a farm about ten miles out on the Thompson road. He came to the bathhouse yesterday afternoon and there met Johnson. Wiitala saw the two men drinking together about 7 o'clock last evening. At that time they were apparently on good terms. Johnson was seen to leave the bathhouse at 7 o'clock this morning and disappear in the woods. Klemo's body was discovered shortly afterwards.

If Klemo was murdered, the motive for the crime was not robbery. The authorities found his watch and several dollars in money on his person. Little is known about Johnson, the man who disappeared.

TOO LATE TO CLASSIFY

One Cent a Word Each Insertion. No Advertisement Less Than 15 Cents.

A BEAUTIFUL WAVY SWITCH TO match your hair this week, $5. Perfect matching is guaranteed. Miss Horrigan, Oak Hall building.

FOR SALE.

Kranich & Bach piano, extra large; fancy mahogany case; has been carefully used; will sell on easy terms. HOWARD-FARWELL PIANO CO., 120 East Superior Street.

WANTED—PRINTER, ALL-AROUND country printer; must be steady; no booze fighters; able to deliver the goods; new shop, well equipped and good wages to right man. Marc Atkinson, Crosby, Minn.

FOR RENT — SEPT. 1, MODERN, four-room flat, except heat; $15 per month; 832 West Fourth street. Inquire at 924 West Fourth street.

FOR SALE — TEN-ROOM MODERN house and lot; everything in first-class condition; reasonable with good terms. Address C 354, Herald.

WANTED — HOUSEKEEPER FOR family of two; middle-aged Swedish woman. Inquire 2716 West Michigan street.

WANTED — HALL MAID. ST. LUKE'S hospital.

WANTED — LAUNDRY GIRL AT ST. Luke's hospital.

WANTED—WOMAN TO TAKE OUT girl on wheeled chair about an hour each day. Call afternoons at 30 Washington avenue, flat D.

WANTED — EXPERIENCED FLOOR girl. Boston Lunch, No. 3 West Superior street.

LOST — SUNDAY NIGHT, BETWEEN Second and Twelfth avenue west on Superior street, bunch of keys. Finder return to Herald office for reward.

WANTED — GIRL FOR GENERAL housework. 414 East Third street.

MARRIAGE LICENSES.

Benjamin Grice of Itasca county and Kate Sowter of Derby, Eng.

SOLID GOLD WEDDING AND ENGAGEMENT RINGS made and mounted to order at Henricksen's.

BIRTHS.

Kuczynski—A son was born Aug. 18 to Mr. and Mrs. William Kuczynski, 2813 Helm street.

PHILLIPS—Mr. and Mrs. George Phillips of 112½ East Third street are the parents of a son, born Aug. 22.

LOBECK—A daughter was born to Mr. and Mrs. Anton Lobeck, 108 South Thirty-ninth avenue west, on Aug. 22.

OJORD—A son was born to Mr. and Mrs. Hans Ojord, 516 East Sixth street.

TESLOW—A daughter was born Aug. 16 to Mr. and Mrs. George Teslow, 15 East Seventh street.

HULETT—Mr. and Mrs. Lynn Hulett of 130 East Fifth street are the parents of a son, born Aug. 22.

CLARK—A daughter was born to Mr. and Mrs. Gilbert L. Clark, 1622 East Fourth street, on Aug. 22.

SWINLAND—A son was born Aug. 23 to Mr. and Mrs. John Swinland of 826 East Seventh street.

Deaths and Funerals

GRAY—The fnueral of James Gray, 65 years old, who died Saturday at the county hospital, was held at 2 o'clock this afternoon from the Crawford undertaking rooms. Interment was at the Greenwood cemetery.

SWINLAND—The funeral of the infant son of Mr. and Mrs. John Swinland, 826 East Seventh street, who died Saturday, was held at 2 o'clock this afternoon from the Crawford undertaking rooms. Interment was at the Park Hill cemetery.

LUNT—The funeral of Henry Lunt, 80 years old, who died Saturday at the home of his son, Harry Lunt, 1811 East Sixth street, was held at 2 o'clock this afternoon from the residence. Rev. Milton Fish of the Central Baptist church officiated, and interment was at the Forest Hill cemetery.

MONUMENTS.

You cannot afford to overlook our big display of monuments. Located opposite Y. M. C. A. Bldg. We can save you money and guarantee the very best quality. Come and be convinced. N. W. Monument Co. 231 W. 2nd St.

LARGEST STOCK OF HIGH GRADE monuments in the Northwest; call and inspect before buying elsewhere. P. N. Peterson Granite Co., 230 E. Sup.

BUILDING PERMITS.

dwelling, Central avenue...	$ 2,500
To Stella A. Rowe, concrete foundation and alterations, Winona street between Woodland and Crescent avenues..	1,100
To A. Anderson, stone basement, East Eighth street between Fifth and Sixth avenues	400
To O. Bakkin, frame dwelling, Jay street between Forty-sixth and Forty-seventh avenues east	1,000
To H. Johnson, basement, West Sixth street between Forty-seventh and Forty-eighth avenues	400
To J. A. Stephenson & Co., reshingle dwelling, East First street between Fourteenth and Fifteenth avenues	1,000
To J. C. Biebesheimer, frame dwelling, Owatonna street between Elysian and Shakopee avenues	2,000

RULES COVERING LAND OPENING

The Duluth office of the Great Northern railroad has received the following communication from the headquarters in St. Paul regarding the opening of the Fort Peck Indian reservation by the United States government:

"President Wilson has issued a proclamation throwing open to settlement the Fort Peck Indian reservation in Montana. Registration will commence Sept. 1. Points of registration are Glasgow, Havre and Great Falls, Mont.

"The land subject to homestead entry will approximate 1,345,000 acres. It will be subject to settlement under United States homestead laws.

"Any American citizen or alien who has declared his intention of becoming such and who has not already exercised his homestead right or who is not already the owner of more than 160 acres of land, is eligible to register for a homestead at this opening. Registration Sept. 1 to 20. Drawing at Glasgow Sept. 23.

"The land located in this reservation is some of the choicest land in Montana. The land is located in Sheridan and Valley counties on the main transcontinental line of the Great Northern railway. The larger portion of it is a dark brown in color, the top soil being an alluvial deposit capable of producing all kinds of cereals and vegetables. It is underlaid with a clay subsoil. The larger portion is practically free from stone and may be easily worked.

"The opening will be conducted under what is known as the 'lottery system' similar to that which has prevailed at other land openings in recent years, such as the Flathead, Spokane, Coeur d'Alene and Berthold reservation openings, which consists of registration and later on the drawing of the names from a box, after which the names are called off in the order in which they are drawn and these people have the right to make first selection. No. 1 getting the first chance, No. 2 the second, No. 3 the third and so on in numerical order.

"In addition to the usual homestead filing fees, the homeseeker will have to pay the appraised value of the tract which he picks out. The appraised value requires a cash payment of about one-fifth down and the balance in five years. Commutation of the entry may be made at the end of fourteen months continuous residence and the full payment of all charges."

OBITUARY

John Boden, aged 54, a well-known newspaper man of New York, died Aug. 24 at his summer home in Spring Valley, N. Y., after a long illness. Mr. Boden went to New York in 1887 and made a brilliant record as a political and sporting writer on several prominent newspapers.

Mrs. Owen Wister, wife of the novelist, died suddenly at her summer home at Saunderstown, R. I., Aug. 24, from heart failure. Mrs. Wister, who was formerly Miss Mary Channing, was married to the writer in 1898 at Philadelphia and was prominent in society in that city and New York. She was president of the Philadelphia Civic league.

Dr. Edward M. Bounds, for years prominent in the Methodist ministry and as a writer on religious subjects, died in Washington, Ga., Aug. 24, aged 78. Dr. Bounds for years was in the Missouri conference and once was editor of the St. Louis Advocate.

FRANCE TO RECEIVE MEXICAN MINISTER

De La Barra's Reception Assured Before He Sailed for Paris.

Paris, Aug. 25.—A rumor emanating from apparently well informed circles indicated that President Raymond Poincare would not receive Francisco De La Barra, recently appointed Mexican minister to France, but inquiries at the foreign office today brought out the authoritative affirmative that the French minister would not raise the slightest difficulty in the way of the reception of Senator De La Barra by the French president, at an early date.

It was pointed out that the acceptability of Senor De La Barra in France had been settled before he left Mexico for Paris, and it was also declared that he was a personal friend of President Poincare. Senor De La Barra has arrived in Paris, and the Mexican charge d'affairs will make immediate inquiry at the foreign office as to when he can present his credentials.

CATTLE SEIZED FOR UNPAID TARIFFS.

Lethbridge, Alta., Aug. 25.—More than 3,000 head of Mexican and Texas cattle, the property of the Wallace ranch, have been seized by the mounted police because of alleged unpaid duty.

CAREY ESTATE IS PROBATED

Final Accounting in Court of Which He Was First Judge.

Veteran Conductor on Iron Range Road Leaves Estate to Widow.

The estate of John R. Carey, first judge of the probate court in St. Louis county who opened the office in 1869, was closed by Judge S. W. Gilpin this morning and the final accounting allowed. Judge Carey died on Aug. 25, 1905, leaving an estate of about $20,000. The estate has been in course of administration since that time.

* * *

Judge Gilpin this morning admitted the will of the late George L. Woolen, veteran conductor of the Duluth & Iron Range railroad company, who died aged 62, on July 19 last, to probate. Mr. Woolen left an estate of about $15,000, all of which will go to his widow, Kate I. Woolen, 1911 East Third street. There are two daughters, Virginia, aged 18 and Ruth 16.

* * *

Letters of administration were granted this morning by Judge Gilpin to Margaret W. Wakelin for the estate of her husband, William Wakelin, who died aged 56, on July 27 last, leaving an estate of about $1,100.

Moritz Heim was appointed administrator of the estate of Morris P. Pfeffer, 42 years old, laborer, who was drowned on Oct. 7, 1912, off from the city dock at Eighth avenue west. Pfeffer left an estate of $200. His heirs are a mother and father in Russia.

John Heikku of Chisholm was named as administrator of the estate of Frans Nordlun, who died March 6, last following an accident in a mine. The estate consists of $100 in cash and a claim for wrongful death against the mining company. Nordlund left a father and mother in Finland.

PERSONAL

S. W. Richardson returned today from a business trip to the Twin Cities.

J. H. Dahlen of Two Harbors spent yesterday in Duluth.

W. C. Brown of Hibbing is registered at the Lenox hotel.

L. S. Morrison of St. Paul is in Duluth today on business.

A. Farnis of Houghton, Mich., is a Duluth visitor.

M. F. Sweeney of Proctor was in Duluth yesterday.

Mr. and Mrs. F. W. Goodrich of Shakopee, Minn., are visiting in Duluth.

James Williams of Minneapolis is in Duluth today. Mr. Williams is head of a macaroni factory in Minneapolis.

Frank P. Robinson has gone to Idaho to look after some mining interests.

Judge Alfred Jaques was among the Duluth attorneys who attended the State Bar association at Mankato last week. He has returned.

Enrollment Week

The office and rooms of the Duluth Business University will be open from 9 a. m. to 9 p. m. all this week for visitors and the enrollment of students for day and night school, which will begin on Tuesday, Sept. 2. Location—118 and 120 Fourth avenue west, Christie building. W. C. McCarter, principal.

CITY BRIEFS

Loose Leaf Accounting Systems.
M. I. Stewart Company. 'phones 114.

Leaves For Europe.

Dr. B. E. Hempstead was wished bon voyage by a large party of friends at the Union depot Saturday evening as he left for Brainerd where after a short visit he will go to New York and sail for Europe to specialize in one of the big hospitals at Vienna. In the party seeing the young physician off were a number of fellow members of the Y. M. C. A., where Dr. Hempstead lived during his brief residence in Duluth and made a host of friends. He expects to return in a few months.

Preaches on "Gossip."

Rev. Bruce Black, pastor of the Union church, preached another of his special sermons on bessetting sins announced for August, last night at the K. of P. hall, taking for his subject, "Gossip." Next Sunday evening he will preach on the last of the series, speaking on "Envy." The Sunday following, Sept. 7, the church will celebrate the fourth anniversary of the founding of the organization, and the sermon subjects being: "The Redemption of the Church," and "The Redemption of the Individual."

Gilbert Has New Position.

Paul F. Gilbert, formerly extension secretary for the Duluth and Des Moines Y. M. C. A. branches, has been appointed to a similar position in Chicago. He recently returned from a trip around the world in the interest of the Y. M. C. A.

In Mount Royal Division

There are no 25 or 50-foot lots.

Stole Handbag.

Harry Lambert, 32 years old, pleaded guilty when arraigned in police court this morning on a charge of stealing a brown leather handbag from John Allen, agent for Fred Peterson, 306 West Michigan street, who made the complaint against Lambert. The grip is valued at $18. Lambert will be sentenced by Judge Cutting this afternoon.

Must Give Peace Bond.

Because he had threatened to assault Margaret De Santo, Anthony De Santo, 18 years old, was this morning ordered by Judge Cutting to put up a $300 peace bond for six months. De Santo was arrested Saturday afternoon by Patrolman Ek on the complaint of his family.

Porters Are Missing.

Two colored porters on a dining car of the Chicago, Milwaukee & St. Paul road disappeared when a train containing several of the road's officials came to Duluth Saturday morning. The men are J. W. Jones, 35 years old, and J. Hall, 35. The police have been asked to locate them before the train goes back to Chicago tomorrow.

Forgot His Hotel Bill.

Lawrence Eiseman, 28 years old, pleaded guilty in police court this morning to defrauding the St. Louis hotel out of his board and room. Eiseman is charged with having left the hotel on July 24 without paying his bill. He will be sentenced by Judge Cutting this afternoon.

Wife Wants Divorce.

Jeanette Clifton, 40 years old, filed suit for divorce against William Clifton, 50, whom she claims deserted her ten years ago. They were married at Bayfield, Wis., on Nov. 21, 1896, and are parents of one child, Guy, aged 16, of whom the mother asks custody. Mrs. Clifton claims that prior to her husband's desertion he associated with people of an unsavory reputation.

Reward for Missing Man.

A reward of $75 is offered by the authorities at Appleton, Wis., for the location of Joseph F. Gilbert, 54 years old, who has been missing from his home since July 10, 1909.

Boy Is Missing.

As he is the sole support of a family of five brothers and sisters in St. Paul, the whereabouts of Charles Hodge, 16 years old, are desired by the St. Paul authorities. Hodge left home a month ago and said he was going to Duluth to work, but he has not been heard from since.

Y. M. C. A. Schedules.

Norman McLeod, secretary of the boys' department of the Y. M. C. A., announces that, beginning today, all schedules, Sunday and week day, are resumed. Plans are being made for an indoor circus, the details of which will be announced later.

Mother Seeks Son.

Chief Troyer has been asked to locate Frank Molan, 25 years old, who left his home at Cass Lake over two years ago and has never been seen since. The last heard from him he was working at Kelly Lake. The request is made by Molan's mother, Mrs. E. Riley of Cass Lake.

Looking for Brother.

Miss Mary Brady, 1531 Freeman street, Cincinnati, Ohio, has written to Mayor Prince asking him to aid her locating her brother, Thomas Brady, who may be railroading in this part of the country. She states that she has been trying to find him for years and their mother died, still hoping for his return. At the time he left home the family was living at West Covington, Ky.

ATTORNEY INVITES MULHALL "OUTSIDE"

Lobbyist Is Cross-Examined By Lawyer for McDermott.

Washington, Aug. 25.—Representative J. T. McDermott's defense to charges brought out in the house lobby investigation began today with the cross-examination of Martin M. Mulhall, author of the expose which pictured the National Association of Manufacturers as the maker and breaker of many congressmen.

Mulhall swore the New York World, which published the story, was now paying him $100 a week.

His passages with McDermott's lawyer were fiery and sprinkled with invitations to "come outside." Cross-examination developed that on a visit to the World office Mulhall was accompanied by Senator Reed of the senate lobby committee.

G. G. West, private secretary to McDermott, told the committee he did not know Mulhall, and branded the latter's story of the use of the "secret room" in the basement of the capitol as a headquarters for spies upon congressmen, as false.

BULL MOOSERS TO MEET IN ST. PAUL.

St. Paul, Minn., Aug. 25.—(Special to The Herald.)—A conference of Progressives from all parts of the state is scheduled to be held here some time next week, according to H. T. Halbert, state chairman. Plans for organizing the state for next year's campaign will be discussed.

WISCONSIN MAN IS FOUND ON TRACKS.

Minneapolis, Minn., Aug. 25.—(Special to The Herald.)—Found lying on the tracks of the Minneapolis & St. Louis railroad at Green Isle, Minn., Thirty-five miles from here, early today, John Henry of Lake Geneva, Wis., was picked up by the engineer of the train and rushed to this city. He died, however, before the train reached here.

What caused Henry's injuries is not known.

Superior

Methodist Conference.

The fifty-ninth session of the West Wisconsin Conference of Methodist churches will open Wednesday at the Cumming Avenue M. E. church. Bishop W. A. Quayle of St. Paul will preside. It is expected that about 250 delegates including pastors and laymen will attend. The meetings will continue until next Monday.

Buried Under Ore.

Marion H. Smith, 30 years old, employed at the Allouez docks of the Great Northern, was instantly killed when he was buried Saturday afternoon under fifteen tons of ore. He was carried through an ore chute into the hold of the steamer Orlando M. Poe. The body was taken to Down's undertaking rooms pending word from relatives who are believed to live in Kansas City.

Labor Day Picnic.

Superior labor unions will hold their annual Labor day picnic at Washington park, East end. The permit to use the park and the adjoining streets for the celebration was granted by the city commission. The program for the day will be out the latter part of this week.

Increase in Pay.

An increase in pay which will approximately mean 2½ cents an hour and a similar increase additional for overtime and Sundays, will go into effect on the Allouez docks on Sept. 1. The announcement was made this morning by officials of the Great Northern railroad, in former years the increase in pay did not take effect until Oct. 1.

KILLED ON BINDER.

North Dakotan Struck By Lightning While Working on Sunday.

Carrington, N. D., Aug. 25.—Robert O'Neil, a young farmer living near here, was killed by a balt of lightning yesterday while riding on a binder. The machine was partially destroyed and one of the horses attached to it killed by the same stroke.

Wants $2,000 for Fall.

In district court this morning, Jane Gillis of West Duluth filed an action against the city for $2,000 damages for injuries claimed to have been sustained in a fall on an icy sidewalk in front of the West Duluth police station on March 7 last. The case will be tried at the September term of the district court.

CITY FLAGS ARE AT HALF MAST.

All the city flags are at half mast today in honor of Theron H. Hawkes, Duluth pioneer and member of the civil service board, whose funeral was held at 2 o'clock this afternoon from the family residence, 210 Sixteenth avenue east.

The city commission this morning ordered all the flags at half mast in Mr. Hawkes' honor. Rev. Charles H. Thorp of the Pilgrim Congregational church officiated and interment was at the Forest Hill cemetery. The pall bearers were: C. A. Dunning, E. D. Field, W. M. Prindle, W. W. McMillan, Albert Baldwin and W. G. Hegardt.

Farm Products Plant Burns.

Elgin, Ill., Aug. 25.—Fire of unknown origin last evening destroyed the vacant plant of the American Farm Products company, causing an estimated damage of $50,000. Transfer of the plant to the Elgin Butterine Manufacturing company was to have taken place today.

GOPHER HAD ROUGH TRIP

Naval Militia Boys Had Chance to Get "Sea Legs."

If the crew which manned the Gopher, the naval militia training ship, had not had a taste of rough weather and seasickness earlier in their voyage, the chances are that there would have been more sea-sick recruits on board when the Gopher pitched all day long in a heavy sea on her return voyage to Duluth Friday.

According to reports the boys stood the voyage well. When the Gopher left the Soo Thursday evening and rounded Whitefish Point she encountered severe weather and turned back into Whitefish bay. The storm subsided early Friday morning, but a heavy sea rolled all day. The Gopher reached port Saturday afternoon.

DRIVER INJURED IN RUNAWAY

William Towers, 25 years old, was slightly injured in a runaway accident this morning, when the horses he was driving suddenly dashed down Superior street at Twenty-eighth avenue east and threw him to the pavement.

Powers was thrown on his shoulders and face and received a number of bruises as a result of the fall. He was taken to St. Luke's hospital by the police emergency patrol and it was stated by one of the attendants this noon that Towers will recover within a few days.

The injured man is unmarried. He is a driver for the Duluth Van & Storage company.

WHITE MAN CHOSEN MINISTER TO HAITI

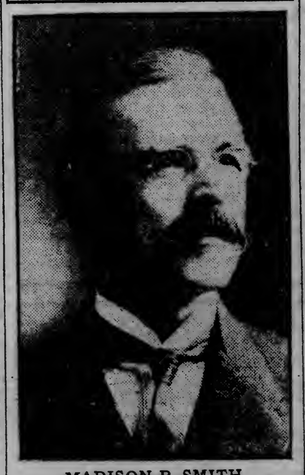

MADISON R. SMITH.

The appointment of Madison R. Smith as minister to Haiti abandons precedent. This office has gone usually to a negro. Southern senators have been antagonizing the nomination of negroes to important offices. Mr. Smith is a former congressman from Missouri.

GREAT YEAR FOR FARMERS

Big Crops of Grain and Hay in St. Louis County.

"I never saw such crops of grain and hay as are along the Missabe railroad, north of here," said a Duluth Board of Trade man today. "Oats and wheat are away up while the hay is equally good. That section of St. Louis county is rapidly settling up and one can note a big improvement in the character of the farm buildings and dwellings. I was told yesterday that near Munger, a farmer who came from Iowa has sixty head of Holstein cattle and fine modern farm buildings and has started a movement to build a farmer's cooperative dairy, something that will prove of big benefit to all that section. The potato and other vegetable crops will also be very fine. This has been a great year for farmers in this section."

NOTE IN BOTTLE MAY BE ONLY HOAX.

Chicago, Aug. 25.—"I am out in a rowboat and can't get to shore. Send help. Clarence Latlin, 270 North Pleasant street, Kenosha, Wis."

This note was found in a bottle on the lake shore at Wilmette today and turned over to the police, who are uncertain whether they are dealing with a fact or a hoax.

Boys' Club Secretary Forger.

Manitowoc, Wis., Aug. 25.—Pleading guilty to a charge of forging two checks, one for $980 and one $75, Earl F. Diamond, secretary of the Boys' club here, was sentenced to two years at Waupun. Diamond came here a few months ago from San Francisco.

Recognizes Glynn.

Springfield, Ill., Aug. 25.—The requisition of Lieut.-Governor Martin H. Glynn of New York, to return to New York city Eugene Grant, wanted on the charge of grand larceny, was honored by Governor Dunne today. Attorney General Lucey rendered an opinion to the governor that in the absence of evidence showing that Glynn was not acting governor by rights, as he signed himself in addition to lieut.-governor, the requisition should be honored, as it bore the great seal of the state of New York.

THE VALUE OF PICTURES.

Philadelphia Ledger: Question: What makes a picture valuable? Answer: An excessive amount of money in the pocket of a purchaser.

This newest $200,000 Rembrandt is the same picture that sold for $106 while Ben Franklin was editing a Philadelphia newspaper. Time has not improved it any more than years would add luster to a diamond. Canvas and colors and every line and shade were there then as they are now. Why has it become so enormously valuable? Because in the time when the picture was first sold, in 1934, no Dutchman nor anybody else had $200,000 to pay for a painting. Now hundreds of people appear to have it and are willing to spend it.

If the multiplication of gold continues in the next hundred years to cheapen things as rapidly as in the last century the papers on June, 2013, may record the sale of this identical Rembrandt for a thousand times its present figure. You see, it isn't the picture that changes, but only the quantity of money to be expended for such things.

Dr. Francies Orme of Atlanta, Ga., who died recently, in his will expressly stipulated his relatives should not wear mourning for him.

SWIFT CURRENT

The future Railway Centre of Southwestern Saskatchewan

Mount Pleasant
is to-day in demand for high-class residential building purposes.

Swift Current is a double divisional point on the C.P.R. and will be divisional point on C.N.R. and G.T.P. also a terminal of the Great Northern Railway.

This picture shows Swift Current's remarkable expansion as a railway centre. What will it be when 13 branches radiate in all directions. Railways make Cities in Western Canada

Mount Pleasant
is situated within a few minutes walk of the Post Office and School.

The Townsite Commissioner of the Canadian Pacific Railway, says:—
"Swift Current will become the largest city in Southwestern Saskatchewan."

In 1912 alone Swift Current DOUBLED its population—it is now about 5,500 and conservative authorities estimate that the population will be close to 10,000 by the end of 1913.

Winnipeg Saturday Post—
"Lots in Mount Pleasant are a good investment for Swift Current is growing rapidly in the northerly direction and 11th Avenue is one of the leading thorough fares, practically the highway of the north."

The main thoroughfares of Swift Current are 12th, 11th and 10th Avenues. All three pass through Mount Pleasant.

WESTERN CANADA'S greatest cities of to-day owe their remarkable development to the immense tributary country surrounding them. Swift Current dominates a vaster area of territory than any one of these big cities. These famous large cities also owe their growth to their strategical position as railway centres. The railway situation of Swift Current is equalled by no other city in Western Canada. Its future as a distributing point is absolutely assured. No less than thirteen branches of the C.P.R., C.N.R., G.T.P. and Great Northern will be in operation building up Swift Current from many different directions inside of two years. To-day Swift Current has the largest initial shipments of wheat in all the West, reaching the enormous total of 2,250,000 bushels from the 1912 crop.

Swift Current has every advantage required to make it a City SECOND TO NONE IN THE WHOLE OF THE CANADIAN WEST and we offer the highest class residential property in Swift Current.

MOUNT PLEASANT is a high-class residential property which is being built on. Some of the best residences in Swift Current are just a few blocks away. It would have been covered with buildings to-day had it not been withheld by the owners for two years. It is **inside** property. Swift Current is sub-divided 2½ miles further out than Mount Pleasant. Why not send coupon for full information to-day about this money-making opportunity, unequalled in the whole Canadian West to-day?

Western Canada Real Estate Co.
Head Office: 204 Kent Building, Toronto
Branches: Montreal, Que. Ottawa. Hamilton. St. Thomas. Sault Ste. Marie. Haileybury, Kingston, Lindsay. North Bay. Fort William. Halifax, N.S. St. John, N.B. Charlottetown, P.E.I. London, England. Detroit, Mich.

E. A. NEIL, Manager. A. J. PETERSON, City Sales Manager
ROOM 606, ALWORTH BUILDING. Phone—Melrose 6600.

Tear out Sign and Mail this Coupon To-day.

Western Canada Real Estate Co.
204 Kent Building, Toronto

Please send without obligation to me, maps and literature about Mount Pleasant, Swift Current.

Name.....
Address.....
.....
DULUTH HERALD.

Woman's Realm

Duluth society will be attracted this evening to the wedding of Miss Marion Cunningham to Hans B. Haroldson of this city, which will take place at the home of Mrs. A. Cunningham, 1416 East First street, at 8 o'clock.

After the wedding, at which only relatives and immediate friends will be present, there will be a large reception. Rev. Dr. McLean of the Trinity pro-cathedral will read the service.

Miss Marion Lewis of New Haven, Conn., will be maid of honor and Miss Evonne Roberts and Miss Beulah Hubbard will act as bridesmaids.

Harry Haroldson, brother of the groom, will attend his brother, and the ushers will be Glenn Van Buren and William Crawford.

Among the out-of-town guests for the wedding are Miss Marion Lewis of New Haven, Conn., Miss Richardson of Minneapolis, Mr. and Mrs. W. L. Gorrie of Minneapolis and Miss Frances Ginty of Chippewa Falls, Wis.

W. C. T. U. CONVENTION.

Duluth Delegates Return From Alexandria and Report.

The Duluth delegates to the state W. C. T. U. convention at Alexandria, Minn., including Mrs. Alfred Jaques, Mrs. Joseph Cochrane, and Mrs. Culbertson, have returned and a report on the work done there has been submitted by Mrs. Jaques. Executive committee meeting occupied Tuesday afternoon and evening and the convention opened Wednesday morning with the crusade hymn, "Give to the Winds Thy Fears."

The report follows:

"There is to be a world's convention of the W. C. T. U. in October in Brooklyn, and at that about 5,000 delegates are expected. (Mrs. J. T. Culbertson of Duluth is a delegate to that.) At our state meetings the attendance probably never exceeded 300. There were a little less than 200 there, as the beautiful town is hard to reach.

"The interesting feature of the first day was a one-minute report from the local unions of the best things each had accomplished during the year. One hundred and thirty-seven unions reported in as many minutes. Many are from dry towns and their best doings were in attaining that condition.

"Some had circulated petitions, some distributed literature, some held street parades or public meetings or medal contests.

"Do All" Policy.

"The "do all" policy recommended by Miss Willard is surely followed in Minnesota, for the best things done ranged from a study course in civics to closing a slot machine, from furnishing a temperance column to the weekly paper to providing food and clothes all winter to a poor widow and her children.

"Greetings were received from Mr. Safford of the anti-saloon league and Messrs. Markoe and Briggs, Prohibitionists. The latter once lived in Duluth.

"Reports of the year's work by the state officers show a great deal of effort, which we believe is productive of good. Mrs. James brought the convention the greetings of the Minnesota Temperance Union association, and emphasized the need for united effort on political lines on the part of the temperance forces of the state and nation in order to overcome the present blockade.

"Rev. Mary E. Kuhl of Illinois, for some years state president, gave a fine address on 'The World's Problem.' She said that the use of alcohol is interwoven with the social difficulties of every nation and with every relation of man. 'Tis a world-wide evil,' she said. 'We must not ignore the proper uses of this drug; we must favor denaturing it and then using it for a propelling force, for scientific and other purposes harmless to man. Far-seeing liquor manufacturers are already looking into this matter.'

"Mrs. Kuhl mentioned that in Washington, D. C., some of the most prominent women, including Mrs. William J. Bryan and Mrs. Champ Clark, are wearing our white ribbon; the tide of public sentiment is rising, and we hope for a saloonless nation in 1920.

"The convention closed with a matrons' grand gold medal contest, in which Mrs. Hancock of Duluth took part."

Marshmallow Roast.

Misses Gertrude and Clara Blesener entertained at a marshmallow roast Friday evening at Amity creek in honor of their cousin, Miss Josephine Welter. The evening was pleasantly spent by roasting marshmallows and playing games. The party was chaperoned by Mr. and Mrs. Roe. Those present were:

Misses—
Catherine Johnson, Martha Blesener,
Mary Underwood Eva Blesener,
Cora Thompson, Josephine Welter,
Gertrude Blesener, Sophie Freifeldt,
Ethel Purcell, Dora La France,
Clara Blesener, Mayme Fovell,
Ruth Johnson, Minnie Fovell,
Hannah Bursell, Rose Blesener,
Minnie Blesener.

Messrs.—
McCarthy, Abernethy,
Zimmerman, Blesener,
Wright, Spindler,
Starwalt, Seager,
Blesener, Blaski,
Fovell, Durdin,
Kelly, Blesener,
Regall, Fredrickson.
La France,

Birthday Surprise.

Mrs. George Robinson, 517½ East Fifth street, was pleasantly surprised by a number of her friends on Friday, the occasion being her birthday. The following were present:

Mesdames—
J. C. Vlosky, C. E. Wright of Hudson, Wis.,
W. P. Barbar, Thomas Tresise,
O. N. Clouse, M. Scharf.
C. B. Young, F. Nary,
H. P. Wood, W. Krebs,
P. J. Yanvick, A. E. Herzberg,
C. E. Kempton. J. Schober,
J. A. Abernethy, J. Tustison,
S. Holliday of Butte, Mont., E. A. Kemp.

Entertains Class.

Miss Ann McEwen entertained the members of her Sunday school class at her summer home at Fond du Lac today. The guests went up on the steamer Columbia this morning.

For Visitor.

Miss Hazel Allen, 608 Fifty-seventh avenue west, is entertaining her cousin, Miss Jessie Scraggin of Mount Polaska, Ill. A number of informal affairs have been given in honor of Miss Scraggin. Friday evening Miss Allen entertained at her home, and Saturday afternoon an Orpheum party was given in honor of Miss Allen's guest. Wednesday evening there will be a picnic supper at Fond du Lac, and Thursday evening Miss Janet Haley will entertain at her home.

GRAND DUCHESS WILL WED BAVARIAN PRINCE

MARIE ADELAIDE,
Grand Duchess of Luxembourg.

The grand duchess of Luxembourg is to marry Prince Henry of Bavaria. Luxembourg is the little principality between France and Germany which has been neutral territory since 1866. Before that it was a part of the Germanic confederation. It has been ruled by a grand duke until the present grand duchess took the throne in 1912. Her father had been grand duke and as he had no sons a special law was passed making the succession follow the female line. Prince Henry is a son of Prince Francis Joseph of Bavaria and is a captain of heavy cavalry.

Dinner in Park.

Mrs. A. M. Worthington entertained at a dinner party Thursday evening at Lincoln park for the following guests:

Mabel Cumming, Mae Nolan,
Mildred Olsen, Helen Rankin,
Hazel O'Neil, Aleck Bethune,
Olga Jensen, Warren Crosby,
Alice Stockholm of Chicago, Ludene,
Florence Henderson of Winnipeg, Allan Butchart,
Eva O'Neil, Will Cumming,
Winifred Leonard, Russell Holgate
Hazel Butchard, Will Butchart,
Ida Leonard, Henry Morrison,
Hugh Johnson,
Arthur Brown,
Fred Cohagen,
Victor Dash.

Informal Social.

The members of St. John's English Lutheran church and their friends will be entertained informally at the home of Mr. and Mrs. N. P. Turnbladh, 211 Twelfth avenue east, Tuesday evening, Aug. 26.

House Party.

Miss Ruth Scott entertained at a week-end house party at the Scotts' summer home at Fond du Lac. Mrs. J. A. Scott acted as chaperon, and those who were in the party were:

Misses—
Ruth Scott, Louise Coe,
Janet Haley, Helen Scott,
Charlotte Wohlin, Fern Brooks.
Ruth Brown,

Launch Party.

Ammon Feyling and Jack Rowland entertained yesterday at a motor boat party up the river in the Cali, in compliment to the Misses Call and Edna Larsen of La Crosse, Wis. The day was spent at D. H. Fredin's cabin across the river from Fond du Lac. The Misses Larsen have been visiting for the past two weeks at the home of Mr. and Mrs. S. M. Morterud, 2215 Woodland avenue. They will return to their home Wednesday.

Dinner for Bride.

Miss Elizabeth O'Connor, whose wedding to Archibald J. Powers is an event of next month, was the guest of honor at a dinner Saturday evening given by Misses Lora and Grace White, 347 West Wabasha street. The guests were:

Misses—
Grace Lewis, Mary Schulte,
Nita Murphy, Mildred Winter.
Nan Murphy,

Dinners.

Dr. and Mrs. A. T. Buffalour and Mrs. Z. W. Chapin of Seattle, Wash., were the guests of honor at a dinner party Friday evening given by Mr. and Mrs. George Martin, 2031 East Third street. The decorations were in yellow and white and there were sixteen guests.

Dr. and Mrs. L. A. Sukeforth, 1001 East Superior street, entertained eight guests at a 1 o'clock luncheon Friday at the main house of the boat club in honor of Dr. and Mrs. Buffalour and Mrs. Chapin.

Camping Party.

Mrs. John Burton has been chaperoning the following girls at a two weeks' outing at Isle of Pines, Lake Vermilion: Misses Florence Wilkinson, Inez Lee, Grace Wilkinson, Grace Burton and Ollie Wilkinson. The party returned last evening.

Bridge Party.

Mrs. R. L. Lamphere, 4707 West Sixth street, will be hostess to sixteen guests at bridge Wednesday afternoon at her home.

For Visitor.

Mrs. W. M. Gravatt and Mrs. H. C. Gravatt, 529 Forty-third avenue east, were hostesses at an informal party Saturday afternoon in compliment to Miss Elizabeth Rankin of New York, the home guest of Mrs. J. F. Tilson and Mrs. O. K. Weinman.

In Honor of Bride.

Miss Mina Hay, whose wedding to Erling Mostue will take place Wednesday will be the guest of honor at a theater party this evening given by Mrs. B. W. Hintz, 523 Eighteenth avenue east. There will be fourteen guests.

For Mrs. Faries.

Mrs. A. L. Warner of Hunter's Park has as her guest, Mrs. J. E. Faries of New York, formerly of Duluth. Mrs. Faries has been entertained at a number of informal affairs. Saturday afternoon, Mrs. F. O. Sherwin was hostess to a number of Mrs. Faries' old friends and Mrs. Simon Clark and Mrs. R. G. McKenzie entertained at the home of the former Thursday afternoon.

Deaconess Will Speak.

Mrs. B. W. Howell, general secretary of the deaconess' board of the Methodist Episcopal church, will be in the city Wednesday as a guest at the deaconess' home and at 8 o'clock Wednesday evening will address the members of the board and all others interested in the work, at the home. Mrs. Benjamin Longley, superintendent of the Northern bureau, will be in the city at the same time.

Temperance Meeting.

The second meeting of the Loyal Temperance legion was held at 2:30 o'clock this afternoon at the First Christian church. Mrs. Fentress was leader, presenting the subject, "The Weather and Its Relations to Animal and Vegetable Life." Arrangements were also made to attend the joint legion picnic which will be held at Chester park next Friday afternoon at 2 o'clock.

Organization work of new legions has been progressing well. Miss L. V. Davis has just completed the organization of a new chapter in the Trinity Norwegian Lutheran church.

The meeting next week of the legion will be led by Mrs. Alfred Jaques.

Bridal Dinner.

Mrs. A. Cunningham, 1416 East First street entertained at a bridal dinner last evening at 7, at her home in honor of her daughter, Marion, and Mr. Haroldson, whose wedding will take place this evening.

Luncheon.

Mrs. Penticost Mitchell, 2220 East Superior street entertained at a luncheon at 1 o'clock today at the Spirit Lake branch of the boat club.

Personal Mention.

Mrs. Nettie Cornell of New York city is visiting her sister, Mrs. Frank Magnuson, 306 East Eighth street.

Mrs. George T. Miller and daughter, Margaret, of Calumet, Mich., are visiting at the home of Dr. and Mrs. C. M. Wilson, 624 Woodland avenue.

Mr. and Mrs. J. M. Rock of 19 Wicklow street have as their guest, Miss Ida Levette of Detroit, Mich.

Mrs. S. J. Nelson and son, Mansfield, 24½ East Fifth street have returned from a three weeks' visit in Chicago.

Mr. and Mrs. E. H. Livingstone have returned from a three months' wedding trip on the Pacific coast and will make their future home in Duluth.

Miss Mary Williard has returned from a two weeks' visit in Amenia, N. D., and Crookston, Minn.

Miss Blanche Mallory, 430 North Fifty-fourth avenue west, has returned from Winnipeg, where she has been visiting for several weeks.

Miss Minnie Kremer, 2810 West First street is visiting relatives in Marquette, Mich.

Mrs. Sarah F. Stewart and Miss Winnifred Warner are visiting friends in Minneapolis. Miss Warner will be the guest of Miss Alma Strand, formerly of this city, for a week.

Mr. and Mrs. Emil J. Zauft and children, 5810 Wadena street, are visiting relatives in Baraboo, Wis.

Harold Coe is the guest of his parents, Mr. and Mrs. E. K. Coe, 1411 East Third street.

Mrs. David Butchart and daughter, Flora, have left for a three weeks' trip down the lakes.

Miss Lois Fee, 2605 East Third street left today for St. Paul to be the guest of Miss Cornelia Hallom, who has been a guest at the Fee home for two weeks. Mr. and Mrs. Henry Fee and their guest, Mrs. Otis Stantial of Chicago left today for Solon Springs, where they will remain for several weeks.

Walter Merritt, who has been the guest of his uncle and aunt, Mr. and Mrs. F. A. Merritt, 615 West Second street, for six weeks left today for his home in Saginaw, Mich.

Mrs. H. P. Thomas and son Frank, 1904 Sixtieth avenue east, who have been visiting in Brainerd have returned to their home.

Mrs. J. F. Pilson and Mrs. O. K. Weinman, 1419 East First street have as their guest Miss Elizabeth Rankin of New York.

Miss Anna Johnson, 1612 Jefferson street, is entertaining her cousins Miss Olive Johnson and Miss Elsie Roberts of Washington, D. C.

Mr. and Mrs. Ira W. Bowles, 409 South Nineteenth avenue east have as their guest Miss Virginia Sullivan of Virginia, Minn.

Mrs. R. G. Henderson, 210 North Fifteenth avenue east has as her guests Mrs. Walter Swain and Mrs. William Way of Cleveland, Ohio.

Miss Olive Drew, 2045 Woodland avenue has as her guest Miss Helen Hunt of St. Paul.

Mr. and Mrs. H. T. Pineo, 1277 East Third street have as their guest their son, Frank Pineo of Madison, Wis.

Mr. and Mrs. Emil Haaginson of East Sixth street have as their guest Mrs. Haaginson's sister, Miss Helen Marguerita Bosel, of Henderson, Minn.

Mr. and Mrs. Rome Miller and daughter, Mrs. H. A. Waggener, Omaha, Neb., are guests at the home of Mr. and Mrs. Millie Bunnell and Dr. and Mrs. W. H. Magie at Washington Harbor, Isle Royale for a week.

Mrs. Stillman H. Bingham, 627 Irving place, returned last evening from Ashland, Wis., where she has been visiting with relatives.

Mrs. C. A. Smith of Hunter's Park is visiting at the Washburn cottage at "Burnithgeld," Wright, Minn.

Archie McDougall, D. G. McCloud and M. Olson, left yesterday for a canoe trip in the northern lakes. They will return Saturday.

Miss Irene Benoe of Ashland, Wis., who has been the guest of her sister, Miss Nellie Benoe of the Ashtabula apartments, for two weeks, has returned to her home.

Miss Mamie Bray, 122 East Third street left Saturday for Wahton, Minn., where she will visit with Mrs. W. Hackett.

Dr. and Mrs. C. M. Wilson, 624 Woodland avenue have as their guests, Mrs. George T. Miller and daughter, Margaret of Calumet, Mich.

Mrs. Steve Hill has as her guest, Mrs Orchard of Saginaw, Mich. Mrs. Hill and Mrs. Orchard left Friday for Washburn, Wis., where they will visit Mrs. Frank Bennett.

Mr. and Mrs. H. E. Emerson, 1225 East Fourth street, have as their guests, Mr. and Mrs. Emerson's mother, Mrs. H. E. Emerson, and aunt, Miss Jessie Kittredge, of Minneapolis.

Mrs. Newstrand of the St. Regis' apartments has as her guest, Miss Irene Simons of White Bear.

Mrs. R. C. Weddell is spending the month at Fond du Lac and has as her guest, Miss McMillan.

Mrs. H. Gaine, 527 Third avenue east is entertaining Miss Osborne of Ashland, Wis.

Mr. and Mrs. S. H. Hill, 5829 London road, have as their guests Mr. and Mrs. S. M. Hill of Belvedere ranch, Clayburne, Tex. They will leave tomorrow on the North American for a trip down the lakes.

Mr. and Mrs. W. D. Dean, 5217 Colorado street, have as their guests, Mr. and Mrs. H. F. Case of Elkhart, who will remain for the Dean-Sthaud wedding, Wednesday evening.

Mrs. E. C. Alvord of Washburn, Wis., spent the week-end with Mr. and Mrs. Dickerson, 1221 East Third street.

Miss Anna Fayling, 2411 West Fifth street, who have been spending the week at Solon Springs, has returned to her home.

Mrs. W. H. Cooper of 622 Eighteenth avenue east, left for Manteno, Ill., this evening for a visit with relatives, accompanied by her niece, Miss Edna Nixon of Manteno, Ill., who has spent the summer in Duluth.

Mr. and Mrs. Albert Abraham of 1437 East Superior street are guests of Mr. and Mrs. E. Karper at Cottagewood, Lake Minnetonka.

Mrs. William Arper, Park Point, and Mr. and Mrs. J. F. Dennis, 3719 Minnesota avenue, have returned from a few days' outing at the Spirit lake branch of the boat club.

Mrs. J. A. McCuen and daughter, Gertrude, 931 East Third street, have returned from a two weeks' outing at Solon Springs.

Mr. and Mrs. J. J. Ball of Chicago have returned to their home after visiting Mr. and Mrs. Leo A. Ball, 2222 East Fifth street.

Mrs. C. M. Brooks and daughter, Fern, with their guest, Mrs. Sensiba of Chicago are spending the week in Two Harbors.

William Schupp and daughter, Emily, have returned from the coast and will leave for Toronto soon to join Mrs. Schupp.

Mr. and Mrs. W. A. Kennedy, 5830 London road have as their guests Dr. and Mrs. M. U. Hunt of Anderson, Ind., who arrived yesterday.

Mr. and Mrs. M. F. Jamar, Jr., 34 Kent road, have gone to Baptism river for a week's outing.

Miss Aline Shay of Chicago is the guest of Mrs. G. V. Burgess of Forty-third avenue east.

Mr. and Mrs. William Edwards of Minneapolis are the guests of Mrs. S. K. Randall, 4301 Robinson street.

WOULD SWIM RIVER WITH LIMBS TIED

CLAIRE FARRY.

And now comes a candidate for swimming honors from the Pacific Coast. She is only 15 years old and her name is Claire Farry. Her ambition is to swim the Willamette river with her wrists and ankles tied. She swam nine-tenths of the way across recently and then had to be pulled out by her friends. But she is confident that she will make the whole crossing before long.

DIED FOR LOVE.

Romance of Southern France Results in Woman's Arrest.

London Papers: A strange and sad case of mysticism and love is exciting the 25,000 inhabitants of Agen, in the south of France, not far from Toulouse. As it now stands, Mme. Alice Crespy, a young divorced woman, is held on the charge of having murdered Abbe Germain Chaissaing. The body of the priest was found in the home of Mme. Crespy. She asserts that the abbe committed suicide by shooting himself with her revolver because he was to be transferred to another parish.

Mme. Crespy is a hysterical provincial woman of good family, on whose mind stories of fabulous love adventures made a great impression. When she married she believed, according to her own statement, that she would have as a husband some such hero as those in the novels she had read. She was disappointed. Her husband was only an honest business man, whose sole wish was to succeed in his business.

A divorce followed and Mme. Crespy retired with her mother and sister to Agen, where for a time she lived a peaceful life. But she could not throw off her old romantic ideas and became a religious fanatic in the hope of finding consolation in the church.

Wrote Poems of Her Love.

"On the evening of Aug. 17, 1909," she stated, "I had gone to St. Hilary's church with the intention of confessing to Abbe Legarec, my customary confessor. He was absent. I went into a neighboring confessional box, and a gentle voice counseled me and asked me to come again. That was the commencement of my relations with the Abbe Chassaing."

Her years of love with the abbe she has described in numerous mystic poems, for she is a well-educated woman and can write verses well. The priest, who was only 33 when he met with his tragic death, had also apparently fallen desperately in love with Mme. Crespy. Here are two specimens of the verses he wrote in answer to her:

No, I shall not come again to see your bright visage,
Your unchanging smile, your eyes so large, so gentle.
No, I shall come no more, for I must be virtuous;
And to be thus so near would make us mad.
Let us flee from each other.

The next day love had again enslaved him, and he sent Mme. Crespy another sonnet:

Yes, I will return to contemplate your visage,
Your gaze so troubled, your smile so sad.
I must have your love, I cannot be without you;
I must have your kisses—will you?—let us be mad.
Let us love each other.

Abbe's Removal Ordered.

The ecclesiastical authorities having heard of the liaison of the abbe, ordered him to be removed to another parish of the diocese. It was then, according to Mme. Crespy's story, that the Abbe Chassaing called at her residence to say adieu. She gave him some flowers, and read again to him a few of her poems that he loved. He also requested her to give him her small revolver to defend himself in case he was attacked when returning home late at night. Then he asked her for a few books which were in her bedroom. While there she heard a shot, and on returning she found the abbe dead on the floor with a bullet in his head. Mme. Crespy then informed the police.

The police report says that the accused woman has contradicted herself many times in her various statements, and also that the shot which killed the abbe and entered the left temple was fired from some distance; also that the abbe could not have fired the revolver with his left hand as he was was not left-handed.

The ecclesiastical authorities, who firmly believe that the abbe did not commit suicide, permitted a religious ceremony at his burial.

THE SYMBOLIC KEY.

American Tailor and Cutter: Art, music and poetry have in all ages been considered the polite arts, but what is art without the proper protrayal of the dress of the age that it seeks to represent? What is music that does not bring inspiration from the masters of the past who were clothed in the power to give us glimpses of men and ideals of whom the only lasting impression can be gained by the form our imaginations give to them, and our imaginations clothe them in robes in which their creators sent them out on their errands of giving the world higher ideals. Then what is poetry but thought clothed in words? No matter from what side viewed, the figure of speech of clothing is the symbolic key that gives entrance to these higher realms, and therefore why should not clothes themselves touch the hem of the garments of the arts, with which they are so closely in touch?

OBSERVATIONS

By PEGGY PEABODY

Wife Entitled to Share of the Family Income.

It is a time when women are throwing off their shackles—what few have remained, handed down to us from the time when the weaker sex was not held in such deference as now. And one of these is the old idea that the wife is entitled only to such share in the family income as her lord and master feels like giving her.

It has been, and yet is, the custom in many families, that otherwise may be well regulated enough, for the husband to have sole and entire charge of the family exchequer, and to dole out such as he sees fit to his wife and others of the family. The rule is, under such an arrangement, the husband and father's will—nothing more nor less.

The injustice of such a system—unless, indeed, the husband and father be a generous one—must be apparent. Many women are compelled to run to their husbands for every nickel or dime they want, scarcely having a dollar at a time they can call their own.

Of course, there must be a financial head to every family, and that is necessarily the husband and father. He knows how the money comes, realizes the limitations and should know best how, in a general way, it should be spent.

But he should make an allowance to his wife, covering the household expenses and family needs, with something left for her personal use as she desires or deems best. And he should not do it grudgingly, but with a desire to do justice, and give her that to which, in all fairness, she is justly entitled.

Marriage is a partnership, and the wife has her distinct duties to perform—making the home and keeping it up, while the husband goes out and makes the living. She contributes as much to the partnership as he, in her way, and is entitled to as much of the returns.

It is a happy family where the right solution to this question has been found.

Trunk and Bag Specials

36-inch Trunks, regular value $8.00..... $6.75
18-inch Walrus Bag Regular $15 value... $12.50

DULUTH TRUNK CO
Established 1888 Manufacturers
220 WEST SUPERIOR ST.

This Is the Final Week of Our

Half Price Sale

Your Last Opportunity to Secure the Big Values We Are Offering From Our Purchases of

Manufacturers' Sample and Surplus Stock

We will positively close this great record-breaking sale on Saturday, August 30th. If you desire furniture for the near future, make your purchase now and save money. We will hold your purchases a reasonable length of time. Our Easy Payment Plan will help you and we'll make our terms as nearly as possible to suit your convenience. Remember, this is your last opportunity to buy these wonderful values at HALF PRICE.

Your Credit Is Good at the Big Store

French & Bassett Co.
GOOD FURNITURE
Established 1884. First St. and Third Ave. West

Subscribe for The Herald

THE DULUTH HERALD

AN INDEPENDENT NEWSPAPER

Published every evening except Sunday by The Herald Company.

Both Telephones—Business Office, 324; Editorial Rooms, 1126.

Entered as second-class matter at the Duluth postoffice under the act of congress of March 3, 1879.

OFFICIAL PAPER, CITY OF DULUTH

SUBSCRIPTION RATES—By mail, payable in advance, one month, 35 cents; three months, $1; six months, $2; one year, $4; Saturday Herald, $1 per year; Weekly Herald, $1 per year.

Daily by carrier, city and suburbs, 10 cents a week, 45 cents a month.

Subscribers will confer a favor by making known any complaint of service.

When changing the address of your paper, it is important to give both old and new addresses.

The Duluth Herald accepts advertising contracts with the distinct guaranty that it has the largest circulation in Minnesota outside the Twin Cities.

THE HERALD AND VACATION

Those going away for the summer or even for a short vacation should not leave without sending in an order for The Herald to follow. Keep up with what's going on in Duluth. Get all the latest news. It's like a daily letter from home. Have your address changed if you are already a subscriber. Do not miss a single copy. Both 'phones, 324.

ON TO HIBBING!

The St. Louis county fair will be held at Hibbing the last half of this week—Thursday, Friday, Saturday and Sunday.

In the beginning, when Hibbing had taken over the county fair because Duluth had failed to make good with it, we used to advocate attending the fair on grounds of public spirit.

This time it is not necessary to make this appeal, for the Hibbing fair will be well worth attending on its merits. And that is putting it very mildly indeed; for since last year the St. Louis county fair has been established on a scale that outranks anything in the state—or in many states around, for the matter of that.

And this is as it should be. St. Louis county is an empire in itself—the third largest county in the United States outside of the Great American desert, and rich in agriculture and industry as well as in minerals. Such a county should have a great fair, and this year it is to have it.

Hibbing is to be congratulated on the enterprise it has shown in building up this valuable institution from a humble beginning to its present magnitude and interest. It has done conspicuously well, and it should have full credit for the aggressive public spirit that the building up of the county fair has demonstrated so strikingly.

But congratulations and credit, which will be extended freely enough we are sure, are not enough.

The fair should be patronized. Duluth should be there in force. A large attendance will be the very best way of showing proper appreciation in the county seat and county metropolis of the splendid enterprise of the community of Hibbing.

It will be a good show and a big show, with the resources of this gigantic county suitably displayed and with incidental sports and attractions to keep something doing all the time.

On to Hibbing!

Prof. Taft has lost forty-one pounds since he vacated the White House. Apparently being an ex-president is one sure way to reduce flesh.

JOHN BULL SHOULD BLUSH.

If not doing so already, all England should blush with a flush of intensest shame as soon as the people realize what the British government is trying to do to China in regard to the sale of opium.

Lieut. Gen. Chang, the special envoy sent from Pekin to plead with the London government to change its attitude on the opium question, has gone home disappointed, his mission a failure. He told of the hard and earnest work being done in his country to drive out the opium evil; he told of the great gains already made; he pictured the difficulties raised by the British action, and he reminded the government there of the promises, express and implied, to help the Oriental nation stamp out its greatest curse. And he was finally sent home with the assurance that England would go ahead doing just as she blamed pleased, and he and his countrymen might go and smoke themselves to death for all England cared.

Under the formal agreement between London and Pekin, no opium from India was to be sent into China after 1916, and rapidly reducing amounts before that year. To this England added a verbal promise that if China showed signs of conquering the opium evil in her borders in the meantime, the sending of Indian opium should be stopped promptly on demand.

China has shown that she is in earnest, and has made the demand. And now England hides behind the fact that the India interests have already sent the opium to China, and that about $40,000,000 worth is at Chinese ports, awaiting entry. Technically, the shipping of opium from India to China has ceased, because the stuff is already at the Chinese ports. Actually, by compelling China to admit this drug, England is violating the spirit and principles of her agreement.

Yuan Shi Kai has offered to pay the cost of transporting the opium back to India, but John Bull refuses to be satisfied with this. Wealthy British interests insist that the opium be admitted to China, and John Bull is yielding to their insistence, in the face of a humanitarian and moral duty to help the Chinese in their fight against the drug. It is a sorry spectacle, and a disgrace to Christian civilization.

Wilbur Glenn Voliva says Kansas is being made to suffer by the Almighty as a punishment for raising hogs. And when the lack of a supply to meet the market demands causes a lack of cash, then Kansas will suffer for not raising hogs. Seems as if Kansas gets it going and coming.

A FOND DREAM VANISHING.

If ever there was a spectacle of a fond dream vanishing, it is that presented in the growth and development of Canada under the hand of British commercial and industrial enterprise. Not so very many years ago there were a good many people in this country who were more or less outspoken in the belief that the time was rapidly approaching when the "Lady of the Snows" would become a part of the United States. Today there are comparatively few who will venture to make such a prediction for any future time, not to mention it as rapidly approaching.

The idea got a severe bump when the question of reciprocity was being considered. The Canadians landed on that idea with an exceedingly positive negative. The idea of annexation was preached into the issue in that country, and there can be no doubt that this preaching had a great if not a determining influence on the vote.

A yet more significant fact appears in the commercial statistics of the British Empire for the last year, which show that the total investment of English capital in the Dominion in that period was $130,000,000, an increase of more than $50,000,000 over that of the year before. With this investment came a flood of immigrants from the British Isles—men and women who never have had a thought of such a thing as breaking away from the royal government, and many of whom, indeed, probably never would have crossed the ocean had that act meant the severing of allegiance to and connection with the mother country.

England, in spite of the growing independence of sovereignty in Canada, is constantly strengthening her grip on her great American holdings, and that, too, in a manner far more powerful than could be expressed or accomplished in terms of fleets and armies.

That German aviator who fell a mile when his aeroplane collapsed was probably beating the aerial speed record for the last hundred feet or so.

WATER THE KIDS.

A suggestive report that has accompanied the stories of suffering from heat and drouth in Kansas and neighboring states is that an epidemic of infantile paralysis in certain sections of the Sunflower state is ascribed to the lack of sufficient drinking water. It raises the question whether the children of today are in fact given enough to drink by their busy and preoccupied elders.

Most of the present generation of adults can remember the time when the water bucket and dipper formed a necessary and popular part of the furnishings of the home kitchen. They were kept where the children could easily reach them, and the youngsters would frequently run into the house from their play and quench their thirst in its early stages.

Today, in the larger cities at least, there are few homes in which such a thing as a water bucket can be found. Instead there is the kitchen sink, with its faucets and cup. The sink is too high for a real small child to reach across, and often the faucet turns too hard for the little hand to manipulate it. If the child asks for a drink, it is likely to do so at an inconvenient moment, and to be put off until it either forgets its thirst temporarily or becomes discouraged and makes the best of the situation until nature's demand becomes too insistent to be borne.

Is this good for the children? Probably not. Water and plenty of it is one of the demands of nature, and the need of frequent drinks for the little ones seems to be one of the things our advanced civilization has overlooked. We are careful to furnish drinking places for animals. Would it not be well to find some substitute for the kitchen bucket for the benefit of the small, growing and thirsty humans?

Secretary Bryan's grapejuice ought to make quite a hit in Maine.

From all accounts, the X-ray dress is only a trifle removed from the ex-dress.

Huerta insists on recognition, but he shows a singular lack of recognition of the union of the several states north of the Rio Grande.

THE OPEN COURT

(Readers of The Herald are invited to make free use of this column to express their ideas about the topics of general interest, but discussions of sectarian religious differences are barred. Letters must not exceed 300 words—the shorter the better. They must be written on one side of the paper only, and they must be accompanied in every case by the name and address of the writer, though these need not be published. A signed letter is always more effective, however.)

THE GIRLS' HOME LOCATION.

To the Editor of The Herald:

I have followed the subject relating to the location of the girls' home in this city, and it seems to me that the promoters would do well to consider the experiences of other cities, where such homes are located. Des Moines, Iowa, for instance, when the truly good people of that city took up the matter they established the home about eight blocks from the center of the city and speedily discovered their mistake. They then moved to their present location, about four miles from the downtown district, where they have an ideal place for the purpose. It is a large residence building surrounded by spacious grounds (and these grounds are absolutely necessary) and is in charge of Deaconess Wurtz, whose influence for good amongst her charges is immeasurable.

Deaconess Wurtz understands the subject thoroughly and her opinion should have vast weight with the promoters in this city, and it is on the line of her opinion and experience I write.

If you locate the home downtown there will always be the curious one who wants to pry into what is none of his business—the one who wants to see and get to know the girls, and if those girls are pronounced reformed and come out amongst the people of your city, they will suffer the embarrassment of knowing that the prying one is saying to others, "Oh, there is one of the girls who was an inmate of the home."

You can't have this home too much secluded. Make it as private as possible. Locate it where it will not cause a flush of shame on the pure girls' and boys' faces who pass by. Also locate it where the girls will have a chance to reform and feel that they are not spotted by the curious throng.

In Des Moines, they are now discussing the advisability of planting a hedge around the grounds to give the inmates still greater privacy.

In conclusion I have this to say, that the promoters in Duluth have much to learn. Theory is a beautiful thing, but theory does not always "deliver the goods," and the theory of paying a superintendent a salary of $50 per month to oversee the girls do the work is certainly amusing to those who know anything about the handling of such a home. If you are going to enforce labor on these girls, Duluth will have to increase her police force. Part of the increase will have their hands full trying to keep the girls from running off, the other part will have plenty to do catching and returning the runaways. I fully indorse William Moore's letter, and say "choose another location," and have it well out of the business location and as private as possible.

W. R. HAMPDEN.

Duluth, Aug. 21.

FINE CROP IN CASS COUNTY.

To the Editor of The Herald:

As Cass county is tributary to Duluth as a trading point and important to Duluth commercially, I thought perhaps so long as Cass county was coming to the front as a mixed farming and dairy country, the readers of The Herald in the Zenith City would be interested to know that Cass county, so far as my observation goes, has a fine crop to market this year. Corn is ripening out in good shape. Many fields are now far enough advanced to make the next year seed corn selections. Corn that has been properly cultivated is about the average in size and maturity. The clover and timothy crops on lands that have been properly rotated and in a good state of fertilization never were better. The same thing can be said of potatoes and other crops. The early variety is a fair crop, but the late ones, especially the common, will be a splendid yield. The crop outlook is already attracting the attention of people from other states here at Pine River. Every train brings in land lookers, more from Iowa than anywhere else. Every available conveyance is kept busy by the land men showing lands. It now looks as if the tide of immigration is turned to Northern Minnesota. The crops growing on this land are the best evidence of what the soil is capable of producing in net results. The people living in sections where land runs from $75 to $225 per acre are coming to the idea that one does not buy land to look at or simply to be a landlord, but they are trying to get net results on the money invested, and they are fast coming to the conclusion that the lands in Northern Minnesota will bring, year after year, better returns on the money invested than any other part of the United States, because we have the soil adapted to the climate, plenty of rainfall and a good market for everything we produce besides the most healthful climate and the best water in the world.

T. WELLS.

Pine River, Minn., Aug. 22.

SHOULD REGISTER AT AMERICAN CONSULATE.

To the Editor of The Herald:

Your answer to the query of "United States Citizen" of Edson, Alta., that absence from the United States does not deprive a citizen of his citizenship, might have included the suggestion that I make, that an expatriate should register once a year at the office of the nearest foreign representative of the United States. For instance, many of us Americans in Winnipeg register yearly at the office of the consul general here so as to preclude any possibility of losing our citizenship and to be assured of the protection of the American government if it should be needed. Yours truly,

WINNIPEG UNITED STATES CITIZEN.

Winnipeg, Man., Aug. 22.

MOTOR CARS FOR STEEL PLANT SERVICE.

To the Editor of The Herald:

I notice that efforts are being made to establish a municipal street railway from the end of the Grand avenue line to New Duluth, on the assumption that the Duluth Street Railway company has refused to extend its line to that point.

It has been intimated that the road is not in a condition to receive the rails. If that is the only reasonable objection the company can advance, it is up to the city to place this road in proper condition, and notify the company to proceed with the extension within a reasonable length of time.

Should the street railway company fail to meet these requirements, the city can then get busy and put in a line of gasoline motor cars to run on a regular schedule of time, to meet traffic requirements, and with the right kind of road properly maintained, there will be no need of rails or power house.

The city could invest in these cars, or arrange with a private corporation to carry out the project, the city to have a stipulated share in the profits, for the use and maintenance of the streets, and with the understanding that the city could take the outfit over any time at its actual physical value, plus a fair interest on the investment.

The city should own its street railway and operate it entirely for the benefit of its citizens. The profits could be used to reduce taxes, and with the acquisition of other public utilities, real estate and other taxes could be entirely eliminated, under which conditions it would be impossible to stop the growth of the city. Very truly,

R. C. B.

Duluth, Aug. 23.

A Stupid Senator

Chicago Post: United States Senator James A. Reed is stupid. Ignorance can be cured, but stupidity sticks to a man till death. The senator is from Missouri, but it is beyond the power of anybody to show him. He made a speech in the senate the other day which was intended as an attack upon the efforts of the country to stop the importation of plumage into the United States. The senator will be grieved when he finds out that his oratory and his thundered "reasonings" have been of service to the "sympathetic twaddlers" and the "maudlin sentimentalists" who are trying to serve man by serving the bird.

The speech of the Missouri senator was one of a kind which in the old days more than occasionally was heard in the senate of the United States. Most of the senators, however, have grown a bit wise with the passing years. Claptrap is no longer the efficient servant of the statesman's tongue. Even the cross roads of today know the bunk the instant it appears above the crest of the hill. The Missouri gentleman, true to the traditions of the day when welkin ringing and the death of tyrants were the recognized forms of prelude and main discourse, made everlasting fealty to the people his promise and his climax: "I have nothing against the bird, but I have more interest in human beings."

They have been killing time in the United States senate. Mr. Reed of Missouri has killed no time by reading of the legislative subject which he has attempted to debate. Then "sentimentalists," for whom he feels a strong man's pity, are trying to save the birds for the birds' sake in part, but for men's sake in larger part. The senator cannot understand why it is necessary to protect foreign birds in order to protect our own. The reason will be lost upon him, but the feathers of domestic birds easily by means of the dyepot can be made to masquerade as the feathers of the "foreigner."

There are colleagues of Mr. Reed in congress who are not stupid. They framed the feather legislation well and understandingly. If there were another Reed in the senate to make another speech the safety of the pending bill would be assured. We think it is assured as it is. Mr. Reed should bend his present energies to the task of winning from a reluctant president consent to the appointment of his henchman Selph as postmaster of the city of St. Louis. Ward politics are the measure of the gentleman from Missouri.

Glass Houses.

Madison State Journal: An Atlanta, Ga., woman who is spending the summer on the shore of Lake Superior sends a spirited defense of her home state to the editor of the Duluth Herald, who made scathing comment editorially on the law recently passed in Georgia placing the age of consent at ten years.

We reprint parts of her letter that her defense may be taken for what it is worth and her comparisons of North and South may be illuminating to us.

* * *

The good lady refers only to the white women of the South. The mulatto who outnumbers the white ten to one in places is the result of an immoral race of white men and not a race of chivalrous men.

The lessons which the South has to give the world in the care and protection of its women may seem rather spasmodic and anarchistic to us of the northern clime. Whether it is to be blamed to northern capital or not, the fact remains that women and children have a longer working day in Southern cotton mills than do their legal protectors, the husbands and fathers: which condition does not strike us as particularly chivalrous.

Northern capital is interested in the West as well as the South. We doubt if any state in the Union is so afflicted with out-of-the-state ownership as is Colorado. Yet Colorado and the other states of the West seem to be able to protect their women and children—their greatest treasure—from Northern capitalistic greed. The spirit of capital is the same the world over, so the difference in conditions must come from the difference in opposition. Western states insist on making their own laws whether they suit foreign capital or not.

Georgia has again shelved her child labor bill. The labor conditions in the state are so horrible as to be a national scandal. Only a few days ago the Atlanta Journal declared that everybody of any importance in the state had come to realize that the exploitation of child labor was not only a disgrace but a serious menace to both the educational and industrial interests. Yet the Georgia legislature has decided that the cotton industry would be endangered if children under 14 were forbidden to work in the mills and nothing more can be done about it in this session.

Unhappily Georgia and the South are not the only places where women and children are being abused. Crimination and recrimination on such vital matters as these may be of benefit between us and our Southern neighbors. The wholesome indignation that will not be suppressed is an indication that better things are coming. The pot probably is calling the kettle black. Let the dwellers in glass houses heave their rocks. Injury to the domiciles in question means quick repairs.

The Prospect.

Now the year of work is done,
Comes a time of leisure,
Best time filled with promises
Of a summer pleasure,
And on faces tired a smile
Joins a gentle humming
Of the good times not far off
Vacation days are coming.

In the office, at the desk,
Pens in busy fingers
Stop their scratching for awhile
As in heads there linger
Thoughts of walls transformed to woods,
With a brook's gay bubble,
Lolling by its mossy side,
'Stead of toil and trouble.

In ears hardened to the sound
Of the city noise
Now there steals a cool, fresh hint
Of the ocean's joys,
Of the peace of far off hills—
Yes, all pleasures summing
Is the though now in the air—
Vacation times are coming!

—Baltimore American.

Why Women Tire of Staying at Home

From Youth's Companion.

A man goes home tired from his day's work and wonders why his wife wants to go somewhere in the evening. "Why go out?" he says. "You must dress up, and put on airs and manners, and talk dreary nothings to those who talk dreary nothings back to you. Here is a delightful home to take your ease in, a cheerful fire, an uncut magazine, a drowsy armchair. Why go out?"

The man does not stop to think that the woman has worked all day to make the home delightful, has laid the fire, has dusted the armchair, besides doing a thousand other things to enable him to enjoy his uncut magazine in slumberous peace. She likes a quiet evening, too, but occasionally she likes something else.

"Women haven't the home feeling," says Jones to Robinson. "Why, when I take a vacation, I want nothing better than to stay right at home, with the children, and potter round the place. I hoe a little, I carpenter a little—there are always a lot of odd jobs waiting.

"The two weeks are over before I know it. But Mary's she's different. She likes to pack her trunk and go to one of those summer hotels where you wear your best clothes and talk all day." And Robinson agrees that women haven't the home feeling.

No home feeling! To a true married woman home is indeed her world. But it is a world of care as well as a world of happiness. She never returns to it with the infinite sense of relaxation that her husband feels. No matter how tired she is, there is, from the minute she unlocks the door, something to attend to, something on her mind. What wonder is it that she wants to roam a little, if only for the pleasure of coming back.

The next time your wife asks you to take her out for an evening, do not grumble, but consider how you would like it if, after you had done a hard day's work, she came into your office at 5 o'clock and suggested your passing the evening there with a magazine or two. A woman's home is her place of business.

The Insane Murderer.

New York Times: There is need of a reform of the New York state law. Thaw is not, but should be, a convict as well as a lunatic, and extraditable as such. The jury before which he was tried for the murder of Stanford White brought in a verdict on Feb. 1, 1908, as follows:

"We, the jury, find the defendant not guilty of the charge in the indictment, on the ground that he was insane at the time of the commission of the act."

Had the same evidence been presented to a jury in England, the verdict would have been briefly, "Guilty, but insane." The difference in phraseology of these two forms of verdict accounts for the long series of attempts to free Thaw on the ground of sanity, since, once pronounced sane, no charge of guilt would rest against him, and he would be a free man. The theory of "not guilty, because insane" has been shown to be unsound. The New York state bar association has repeatedly made it the text of its disapproval and earnest plea for amendment. When the habeas corpus proceedings of Thaw's lawyers became a scandal, a special committee of the state bar association asked:

"Has not the time come in the development of our system of penology to relegate to the realm of the obsolete the assumption that an insane man cannot commit a crime? In other words, ought we not to abolish the defense of insanity, and leave as the one issue to the petit jury: Did the accused do the forbidden deed? If he did not, he is innocent; if he did, he is guilty, and with the state of his mind at that time the jury has nothing to do. The point we make here is that, however legally right under existing legal concepts, it is really wrong, sociologically wrong, to find a man not guilty on the ground of insanity."

And the committee clinches its reasoning as follows:

"No one will contend that the insane murderer should forfeit his life. The question we put is, Why should he not forfeit his liberty? Why should he be acquitted on the ground of insanity? He has proved himself to be a dangerous man. Society must protect itself against the danger of a repetition of his homicidal tendencies."

By adopting the procedure indicated above, or by following the British precedent of instructing the jury in such a case to bring a verdict of "Guilty, but insane," Thaw's status would be changed properly from that of an innocent lunatic to that of an insane convict. He could not achieve his freedom by habeas corpus proceedings, and he would be extraditable under the laws of all the states and of most nations.

The Amazing Case of John Doe.

Cleveland Plain Dealer: The man mounted his motor cycle and glided from the curb.

He didn't linger until he had bruised the neighboring eardrums with a series of discordant snorts.

He rode away quietly and turned the corner at a dignified pace.

Seventeen minutes later he alighted at his place of business. He had covered the four miles without a mishap.

Nobody had been hurt, no children had been frightened, no sick people had been annoyed, no policeman had threatened, no dogs had been bumped, nobody swore.

"They said it couldn't be done," muttered the motor cyclist, and he smiled as he toted the machine into the storeroom.

There is a moral in this fairy tale.

A Lack of Obstacles.

Youth's Companion: A Scotsman who had worked for many years on the railroad among the Highlands of Scotland went to the United States in his later years and settled on a section of a homestead land on the plains of the Far West.

Soon after his arrival there was a project for a railway through the district. The Scotsman was applied to as a man of experience in such matters.

"Hoot, mon," he said to the spokesman of the delegation, "ye canna build a railway across this country."

"Why not, Mr. Ferguson?"

"Why not?" repeated Ferguson, with an air of effectually settling the whole matter. "Why not? Dinna ye see the country's as flat as a floor and ye hae nae place to run your toonels through?"

As the Printer Made It.

Church Family Newspaper: A story is told of a "printer's error" that once caused consternation in a country village. An arch in the church had become dilapidated and a fund was started for its repair. Upon one occasion, so as to make the appeal more widely known, the rector had a notice regarding the arch fund printed in the village, with the result that on the following Sunday the announcement appeared in large type: "The collection today will be for the arch fiend."

Duluth and The Herald

Bouquets and Brickbats from the State Press.

Hits Nail on the Head.

Red Wing Eagle: The Duluth Herald hits the nail on the head as usual when it says, in regard to the Thaw matter: "If Thaw secures his freedom through the Matteawan coup, the truth of the matter will be that his money in the first place kept him from the electric chair, which would have been the finishing place for any man of less means who might have done what he did; and that after a half dozen years spent in a state institution his money finally got him away from that also, and gave him the means to continue his idle and useless existence that he practiced before."

Ship Him a Zephyr.

Princeton Union: Duluth advices state that the icebergs in the offing are tempering the summer breeze. At this particular time we would be satisfied with even an unmixed zephyr or two off Lake Superior to say nothing of breezes tempered by floating mountains of ice. Those fellows who write heavy editorials for the Duluth papers under prevailing atmospheric conditions in the bluff city cannot possibly have any excuse for using brimstonious language. But they use it just the same.

The Time Is at Hand.

Austin Transcript: We hope that the time is at hand when Duluth, our Minnesota port and the natural Chicago of the Northwest, will take its proper place as the distributing center of this whole section. The unjust restrictions which have held that city down seem to be removed. There is no reason why Duluth should not be a city of half a million population within the next ten years.

Not Quite That.

Walker Pilot: Speaking of the weather for the past week, it has been one of fans for Kansas City and furs for Duluth.

"Dreamers no More."

Hibbing Mesaba Ore: It was not many years ago when the men in Duluth who saw any possibility of St. Louis county being developed as an agricultural region, were openly laughed at, called "dreamers" and offered no assistance whatever. Today they stand not only justified in their faith in the fertile soil of the county, but honored by appointments to administrative offices of school and fair associations.

They Sure Would Be.

Aurora News: From the description it seems that those new dresses would be cool in Duluth.

Not in Duluth.

Stillwater Gazette: How it feels to freeze. Can't imagine that in Stillwater in the summer; might up in Superior, Wis., which is opposite Duluth.

Take a Train.

Waverly Star and Tribune: It may be "cool in Duluth," but it's not very chilly down here at present.

The Accursed Thaw Money.

New York World: Was there ever a greater curse than the Thaw money? It has been an affliction to its possessors from the first. It has burdened society with profligacy, scandal and crime. For several years it has been shamelessly used to defeat justice, to nullify law and to corrupt the authorities of a great state.

If Harry Thaw had been born poor he might today have been a worthy man. It was not heredity that made him what he is. It was money. Money caused him to be an idler; money led him into evil associations; money distorted his views of right and wrong; money enabled him to contaminate others; money at last gave him the vices which unhinged him and added murder to the long list of his offenses.

Having ruined Thaw and others and carried him into the very shadow of the executioner, the Thaw money then cursed and degraded the state of New York at two trials that brought justice into contempt and scandalized our courts throughout the world. It was the Thaw money that saved him from the death penalty; it was the Thaw money that maintained a protracted contest in the courts to overthrow the judgment of insanity by which his life had been saved; it was the Thaw money that schemed ceaselessly for a release which could not be had by legal means.

In the escape from Matteawan has the Thaw money gained one more triumph over law? Is the Thaw money to go hand in hand with the fugitive into remote states and countries, always at war with decency, always in conflict with society, always tempting, buying and debauching the weak and the vicious?

The Thaw money is a curse because it has produced a degenerate in whose behalf it has been able to degrade even the degraded, to exhibit the infirmity of the state, to expose the feebleness of our laws and to make the American boast of equality a jest among the nations. It has taken the Thaw money some years to humiliate New York utterly, but it has gained the day at last, accursed though it be.

Danger in "Cowboy Suits."

New York letter to the Cincinnati Times-Star: Dr. Charles F. Pabst, a coroner's physician in Brooklyn, makes the astonishing statement that he has officially noted twelve cases this summer in which children were burned to death while wearing the imitation buckskin "cowboy suits," which are sold in department stores and toy shops.

"Every child which is permitted to wear one of these suits," said Dr. Pabst, "is in constant danger of death by fire. The fringe with which the suits are decorated is so highly inflammable that the tiniest spark will set it ablaze in an instant and the cheap cloth of which the suits are made burns much more readily than the ordinary clothing of a child. I don't know exactly why, but it isn't necessary to know why. The danger is one that is very real, as the records of this office show. Twelve poor little children, romping in cowboy suits, have been burned to death in Brooklyn since last April."

Song.

Above the edge of dark appear the lances of the sun,
Along the mountain ridges clear his rosy heralds run;
The vapors down the valley go
Like broken armies, dark and low;
Look up, my heart, from every hill
In folds of rose and daffodil
The sunrise banners flow.

O fly away on silent wing, ye boding owls of night!
O welcome, little birds that sing the coming in of light!
For new, and new, and ever new,
The golden bud within the blue;
And every morning seems to say,
"There's something happy on the way,"
And "God sends love to you."

—Henry van Dyke.

Twenty Years Ago

From The Herald of this date, 1893.

***Yesterday the United States land office received a decision from the department of the interior in the famous "Section 30" case. This case is entitled Emil Hartmann vs. James H. Warren and was one of the most hotly contested cases ever known in the Duluth office. The decision is signed by Commissioner Lamoreaux himself. The land was originally located by Warren, who is a man of mixed Chippewa Indian and white blood. In March, 1889, Hartmann filed an application to contest Warren's location, and Secretary Noble, to whom the matter was eventually referred, ordered a hearing. This was held, and Register Monroe Nichols and Receiver Frazer decided against the contestant and recommended a dismissal of Hartmann's application and the patenting of Warren's location. Hartmann then appealed to the Washington office. Commissioner Lamoreaux upholds the decision of the register and receiver, and Warren will get a patent.

***The steamer Plowboy, formerly in the ferry and excursion business here, was burned to the water's edge at Ashland yesterday. Three years ago she was taken to Ashland and has since been plying between that city and Washburn and Bayfield. The steamer Lucille, also owned by Capt. Harrison, has been sent to Ashland to take the Plowboy's place for the rest of the season.

***J. Fred Twitchell, formerly of Superior, is a prominent candidate for mayor of Hibbing. The election takes place Aug. 30.

***Jimmy Purtell, the "Saginaw Kid," and Dobbs, the champion colored lightweight of the world, will spar at the Gem theater, West Superior, tonight.

***Miss Kate Doyle of St. Paul, who has been visiting with Mrs. M. Sweeney for the past week, has returned home.

***Misses Mary and Mattie Moulds of Montgomery, N. Y., are the guests of their cousin, Mrs. L. L. Brown, 1718 West Second street.

***Rev. Wilfred Dean of Greenville, Ohio, will occupy the pulpit of St. Paul's Episcopal church for a few Sundays.

Marriage.

Washington Star: George Ade, at one of his famous picnics at Hazelden farm, his Indiana estate, turned the conversation, according to his wont, to matrimony.

In the midst of Mr. Ade's jest a business man declared stoutly:

"Well, say what you please, George, marriage broadens a man."

"I suppose it might be put in that way," said Mr. Ade. "'Flattens,' though, is the word I've always used."

Love of Life.

Love you not the tall trees spreading
wide their branches,
Cooling with their green shade the
sunny days of June?
Love you not the little bird lost
among the leaflets,
Dreamily repeating a quaint, brief
tune?

Is there not a joy in the waste windy
places;
Is there not a song by the long dusty
way?
Is there not a glory in the sudden hour
of struggle;
Is there not a peace in the long quiet
day?

Love you not the meadows with the
deep lush grasses;
Love you not the cloud flocks noiseless
in their flight?
Love you not the cool wind that stirs
to meet the sunrise;
Love you not the stillness of the warm
summer night?

Have you never wept with a grief
that slowly passes,
Have you never laughed when a joy
goes running by?
Know you not the peace of rest that
follows labor?
You have not learnt to live, then; how
can you dare to die?

—Tertius Van Dyke in Scribner's Magazine.

AMUSEMENTS.

NEW Orpheum THEATER
Both Phones 2416
Second Ave. E. and Superior St.

LIDA McMILLAN
"THE LATE MR. ALLEN."

Mack & Orth
3 Bohemians.
Bogert & Nelson
4—Athletes—4.
Twilight Pictures.
Della Rosa & Marcello.
Heuman Trio.
Symphony Orchestra.

Matinee Daily—Best Seats, 25c.
Nights, 10c, 25c, 50c and 75c.

LYCEUM—TODAY 7 to 11 P. M. 1 to 5—

KINEMACOLOR.
"Romance of Canadian Woods."
"Tulip Cultivation."
BLACK AND WHITE.
"Grand-Dad," 2-Reel Broncho.
THE CHILDREN'S PICNIC
SIGURD ERDTMAN, Soloist.
MATINEES—10c — NIGHTS—10-20c.
Tomorrow and Wednesday, "Everyman's Journey," in Kinemacolor and Maude Fealy in "Little Dorrit."

EMPRESS | TODAY
A Musical Comedy as Refreshing As the Summer Breezes,
A Knight for a Day
With the Eccentric Comedienne
JANET PRIEST
And Twelve Sylphlike Beauties.
Matinee, 10c, (Except Sundays).
Nights, 10c, 15c, 20c and 25c.

REX
THEATER BEAUTIFUL
NEW PROGRAM TODAY.
Four reels of photoplays. Solos by Miss Berry and Mrs. Runkle. Music by Rex Orchestra.
ADMISSION, 10c.

ON THE IRON RANGES

THREATEN LID FOR HIBBING

Automobile Owners, Arrested for Obstructing Street, to Retaliate.

Claim Town Is Wide Open and Propose to Strike Back.

Hibbing, Minn., Aug. 25.—(Special to The Herald.)—Hibbing will be a closed town in everything the words means if three auto-for-hire owners carry out the threats they made today after being arrested for standing their machines on Third avenue, the main thoroughfare, in the face of the police regulations requiring them to keep their machines on side streets. The three arrested are Charles Stevens, C. R. Rhodes and S. Hipple. They were to have a hearing at 10 a. m. today, but owing to the absence of Village Attorney Scott the cases went over until Wednesday morning. The accused claim that they cannot get much business if they stand on a side street. They assert that the idea of trying to enforce regulations here like those in a big city is one scream in a town of this size, and they do not propose to submit tamely, when their revenues will be materially reduced.

Will Stop Gambling.

The trio claim that by way of retaliation, if they must live up to a ruling of that drastic nature, they will see that other and more important laws are enforced, notably those against gambling. They make the claim that the knights of the green cloth are flourishing here despite reports to the contrary, and that there is plenty of hid-tilting going on.

As a grand jury will meet at Virginia tomorrow, it is predicted that if the hackmen press their charges about the town being wide open, there may be some sensational developments in the next few days.

VIRGINIA COURT OPENS TUESDAY

Grand and Petit Juries to Report for Busy Session.

Virginia, Minn., Aug. 25.—(Special to The Herald.)—The opening of the August term of the district court here tomorrow is expected to bring more people to the city than any other term of the court ever held.

The great increase in the number of cases on the calendar will bring more attorneys and litigants and also witnesses. The calendar will be called at the opening of court at 11 and the grand jury will be instructed and will go to work at once. The grand jury work is expected to require a longer time than heretofore, there being more cases to be investigated.

CHISHOLM BARBECUE.

Eagles Have Great Time Sunday—Italians Best Pullers.

Chisholm, Minn., Aug. 25.—(Special to The Herald.)—The big barbecue pulled off near town yesterday by the local Eagles was as great a success as anticipated. It drew here Eagles and others from all over the range. The huge ox, several sheep and other animals that were barbecued proved very toothsome dishes and the entire affair was a success. The various boxing, wrestling and other athletic stunts kept the crowd on the edge of excitement.

The Italians won the tug of war, the brawny men from Sunny Italy proving too much for their opponents from Austria, Sweden and other countries.

TO SHOOT SUNDAY.

Duluth Militiamen to Meet Hibbing Aggregation.

Hibbing, Minn., Aug. 25.—(Special to The Herald.)—On Sunday the rifle team from E company of Duluth will come here and contest with the team from M company of Hibbing. A week from then the local shooters will again contest with the team from F company of Eveleth, and if they win will be awarded the trophy hung up by local business men.

SEVEN HOME RUNS.

Hibbing-Chisholm Game Is One Long Swatfest.

Hibbing, Minn., Aug. 25.—(Special to The Herald.)—Hibbing won the game with Chisholm here yesterday, 11 to 8, after playing eleven innings. It was a great swatfest, seven home runs being made.

AUTO THIEVES ARE BUSY IN VIRGINIA.

Virginia, Minn., Aug. 25.—(Special to The Herald.)—Auto thieves have been at work in Virginia of late. In several instances attempts to run away with cars have failed on account of the parties not being able to operate them. A machine was recently taken from Otto A. Poirier's garage and it was found the next morning left on the road near Eveleth, showing indications of having been used over a good many miles of road before it was abandoned. The police are looking for the offenders and Mr. Poirier has offered a reward for the conviction of the wrong doers.

The Army of Constipation

Is Growing Smaller Every Day.

CARTER'S LITTLE LIVER PILLS are responsible—they not only give relief—they permanently cure Constipation. Millions use them for Biliousness, Indigestion, Sick Headache, Sallow Skin.

SMALL PILL, SMALL DOSE, SMALL PRICE

Genuine must bear Signature

Brent Good

MISSING BOY'S BODY IS FOUND

Recovered From Virginia Lake Month After He Disappeared.

Virginia, Minn., Aug. 25.—(Special to The Herald.)—The theory that Tom Lamusga, the missing employe of the Virginia & Rainy Lake mill had been drowned was verified Sunday when his body was found in Virginia lake. The young man was on night shift at the mill and disappeared about a month ago, not having reached his boarding place as usual for breakfast. His disappearance was a great mystery and many theories were advanced including foul play and the loss of his reason.

Drag Lake for Body.

Many believed he had been drowned and policemen and deputy sheriffs spent several days in dragging Silver lake, that being the nearest to the place the young man left the mill. On his route home he could save a little distance by walking over the logs at the end of Silver lake and also Virginia lake. The body was found by employes of the Bailey Lumber company which uses the lake for a mill pond. The boy was 18 and a son of Charles Lamusga, a well-to-do farmer of Browerville, Minn., where the body has been sent for burial.

MOHAMIS PLAY VIRGINIA TEAM

Some Classy Baseball Expected to Be Furnished Range Fans.

Virginia, Minn., Aug. 25.—(Special to The Herald.)—The post season series of games between the Mohami baseball club and the Virginia team in the Northern league began today at Oliver park. Manager H. W. Overpeck believes he will give the Northern leaguers a series of battles such as they might expect to meet on the regular league circuit. The Mohamis are an all star aggregation with players from the several trolley league teams.

Mohamis' Lineup.

The line up will be as follows: McCulloch of the Mohamis, old time league player, first base; Carter of the Mohamis, hard hitter and star fielder, right; Clifford, Hibbing's crack outfielder, right; Pat Boyle, old time college player, third; Anthony, catcher and strong hitter; Carroll Booth of Hibbing, heavy batter, center field; Tufford of Biwabik, second base; Hole, dependable man of the Mohamis, shortstop. The pitching staff for the series is Rosevear, Schroeder, Meeghan, and Reid. The all stars play three games at Oliver Park and then go to Hibbing for three games there with the Northern league team.

INDIANS AT FAIR.

Redskins From Bois Fort Reservation Going to Hibbing.

Hibbing, Minn., Aug. 25.—(Special to The Herald.)—One of the star features of the St. Louis county fair to be held here next Thursday, Friday and Saturday will be the stunts to be pulled off by Indians from the Bois Fort or Nett Lake Indian reservation who are planning to be present in large numbers and entertain the pale faces in the usual Indian manner with old-time games, dances, etc. They will have a tent on the fair grounds in which they will display produce grown by them on the reservation, bead and moccasin work and baskets on exhibition.

The Indians realized $1,000 from their berry crop this season. This was several hundred dollars less than they earned last year.

TO WED AT VIRGINIA.

Couple From Fort Worth, Tex., to Be Married This Week.

Virginia, Minn., Aug. 25.—(Special to The Herald.)—The marriage of Josephine H. Tuley of Fort Worth, Tex., who has been for several weeks the guest of Mrs. C. V. Malmgren, and Charles T. Sedgewick, also of Fort Worth, will take place the latter part of the week. Mr. Sedgewick has arrived and is also a guest at the Malmgren home, where the wedding will take place. The bride has many friends on the range.

TWO GRAND RAPIDS WOMEN ARE HURT.

Grand Rapids, Minn., Aug. 25.—(Special to The Herald.)—Mrs. Elizabeth Bowden was badly cut and bruised, and Mrs. John Dolph, both of Grand Rapids, received a severe shaking up late Saturday afternoon, when the horse which they were driving toward Grand Rapids on the Cohasset-Grand Rapids road walked off a four-foot bank, into the ditch beside the road, and then ran away.

Mrs. Bowden had a three-inch triangular cut in her forehead, which necessitated five stitches, a strained side and shoulder, and possibly may develop internal injuries. Mrs. Dolph was badly bruised and shaken up.

IOWA COUPLE TO LIVE NEAR RAPIDS.

Grand Rapids, Minn., Aug. 25.—(Special to The Herald.)—Mr. and Mrs. A. E. Greenfield of Davenport, Iowa, have arrived to make their home here. Mr. Greenfield will be employed at the Itasca Paper mill until spring, when the couple will move onto a tract of land in the Blackberry district which they have recently purchased from a Davenport real estate firm.

The Gem theater, which has been doing business in the Odd Fellows building, moved into its new quarters in the Reusswig building Saturday.

GUN TOTER FINED.

Hibbing, Minn., Aug. 25.—(Special to The Herald.)—Mike Barocich paid a fine of $25 and costs in municipal court today for toting a pistol.

Bo nd Majority 649.

Grand Rapids, Minn., Aug. 25.—(Special to The Herald.)—With the returns in from all but one point, in the road election, the county auditor announces that the majority in favor of the issue was 649 votes, almost twice the number at first estimated.

TWO HARBORS WINS RAGGED CONTEST

Beat Stone-Ordean-Wells Team of Duluth 10 to 4.

Two Harbors, Minn., Aug. 25.—(Special to The Herald.)—In a loosely played game of baseball, the local Gopher baseball team defeated the Stones of Duluth by the one-sided score of 10 to 4, here Sunday afternoon. Errors, misjudged plays and wild throws were quite plentiful on either sides, but more so on the part of the visitors. Duluth made but one earned run while the locals made six. The visitors were woefully weak at the bat, during the entire game they succeeded in getting but six safe hits as compared with fourteen made by the local boys.

Griffen started on the mound for the locals but his arm gave out and he retired in favor of "Lefty" Roberts in the fourth frame, although only two hits had been secured off him. Roberts pitched great ball during the remaining five and two-thirds innings, allowing but four scattered hits and one run. The run was the result of a wild throw by Catcher Lambert.

Manager Conliff made a slight shift in the line-up yesterday, A. Johnson, who usually plays short, was placed on second base, and Harry Johnson, who has held down the second sack all summer, was placed at short.

The visitors scored first in the second inning when they ran in two scores and sent another man across the plate in the fifth, making the score 3 to 0. It looked as though Duluth had finally succeeded in sending up a team that was going to defeat the locals, but not so, in the last of the fourth the locals made one run and in the fifth frame made five more, giving them a good comfortable lead, which was gradually enlarged upon to the final count of ten runs.

C. Strona, for the visitors, is a classy little ball player and pulled off some clever plays which made the local fans sit up and take notice. The following was the line-up:

Two H'bors—	AB.	R.	H.	PO.	A.	E.
H. Johnson, ss..	5	2	3	1	1	0
Woodward, 1b...	5	0	3	7	0	0
A. Johnson, 2b..	5	2	2	3	3	2
Lambert, c.....	5	1	2	9	1	1
Olson, cf.....	5	1	1	2	2	0
Griffen, p.....	1	0	0	0	1	0
Westin, 3b.....	4	1	1	1	3	1
Gustafson, rf...	4	2	0	0	0	0
Ginter, lf.....	4	1	1	3	3	0
Roberts, p.....	3	0	1	1	4	1
Totals.....	41	10	14	27	18	5

Duluth—	AB.	R.	H.	PO.	A.	E.
M. Strona, rf....	5	1	1	1	0	0
P. Carlson, 1b...	4	1	1	9	1	1
C. Strona, 3b....	4	0	0	2	3	0
Fisher, ss.....	4	0	0	2	1	0
A. Carlson, 2b...	4	0	1	2	2	1
F. Fisher, cf....	4	0	0	2	1	1
Bruitt, p.....	4	0	1	1	2	0
Faust, lf.....	4	1	1	0	0	0
De Sarlto, c....	4	1	1	4	1	2
Totals.....	37	4	6	24	11	7

Score by innings:

Two Harbors	0	0	0	0	1	5	1	0	3	—10
Duluth	0	2	0	0	1	0	0	1	0	—4

Summary: Two-base hits—Faust, H. Johnson, Woodward, Olson. Double plays—Duluth, two; Two Harbors, 1. Struck out—By Roberts, 6; Griffen, 3; Bruitt, 4. Base on balls—Off Bruitt, 1. Hit by pitched ball—Lambert. Umpire—M. M. Warren.

OLD KNIFE RIVER RESIDENT BURIED

Rites for Matt Hanson, North Shore Fisherman, Suddenly Stricken.

Two Harbors, Minn., Aug. 25.—(Special to The Herald.)—Matt Hanson, aged 51, a resident of Knife River for the past twenty years, dropped dead at his home Saturday morning from heart failure from which he has been suffering for several years. The remains were brought here by Undertaker Holliday and the funeral was held this afternoon from the morgue. Rev. Nelsenious, pastor of the Swedish Lutheran church officiated. Interment was made in the Two Harbors cemetery.

Mr. Hanson was engaged in the fishing business ever since he came to Knife River.

SENT TO NEBRASKA.

Body of Man Who Died at Two Harbors Taken Home.

Two Harbors, Minn., Aug. 25.—(Special to The Herald.)—The body of Jacob Baker, aged 67 years, who died here while visiting with his daughter, Mrs. Homer Sanders, was shipped to his home in Grand Island, Neb., Saturday evening. The body was accompanied by his aged wife, who was also visiting her daughter and Mr. and Mrs. Homer Sanders and their little son. Mr. Baker died at the home of his daughter Wednesday after a short illness.

BUHL PERSONALS.

Buhl, Minn., Aug. 25.—(Special to The Herald.)—Miss Ida Wotring of Aiken, is the guest of her brother Clark.

President W. J. Doyle has returned from Randall, Minn., where he spent a few days on business.

Mrs. Smith of Virginia spent Thursday at the home of her sister, Mrs. W. H. Forder.

Mr. Shannon and Harry Bigler of the Whiteside mine were recent visitors in Chisholm.

Mrs. W. H. Forder was a visitor in Virginia Thursday.

Harry De Chambeau of Hibbing was a visitor in the village Saturday.

George Spires of Duluth spent Thursday here.

Mr. Hugo of Duluth was in the village Monday on business.

THE ACID TEST BRIGHTS DISEASE

10 grammes Picric Acid.
10 grammes Citric Acid.
Water to make one litre.

Equal quantities of this re-agent and specimen from case of Bright's Disease in test tube will, in 24 hours, show the percentage of albumen. Put the patient on Fulton's Renal Compound. Test every few days for twenty days and you will know to a certainty whether the albumen is decreasing or not. (As the albumen decreases the microscope commonly shows the casts also to be disappearing.) Thus that Fulton's Renal Compound lessens the escape of albumen and permits recovery in many cases of Bright's Disease no one need doubt. (Usually takes from ten to twenty days to begin to show.)

The new agent is a mild infusion without opiates or heart stimulants. The substance of the formula surrounds each bottle. Its action being on Renal degeneration prescriptions do not conflict. Commonly gets recoveries alone where there is a fair heart and recuperative power.

With failure admitted in chronic cases on the orthodox treatment, relatives of patients having Bright's Disease owe it to themselves and the patients to put the above to the test. Fulton's Renal Compound can be had at druggists supplied by Leithhead Drug company.

For pamphlet on our investigation into the curability of Bright's Disease write John J. Fulton Co., San Francisco.

SCHROEDER'S PITCHING.

Virginia Ball Tosser Star in Game With Biwabik.

Virginia, Minn., Aug. 25.—(Special to The Herald.)—The Mohamis played at Biwabik Sunday, defeating Biwabik 3 to 2. The feature of the game was the pitching of Schroeder. In five innings he struck out seven men and allowed but one hit. He was then taken out to save him for the post season games with the Northern league team. The score by innings.

										R.	H.	E.
Virginia.....	0	0	0	0	0	0	0	0	3	—3	4	2
Biwabik.....	0	0	0	0	0	0	0	0	2	—2	5	2

Batteries—Ursella and Benson for Biwabik; Schroeder, Meeghan, Rosevear and Anthony for Mohamis.

TO LOOK AFTER MESABA PROPERTY.

Iron Mountain, Mich., Aug. 25.—(Special to The Herald.)—Frank P. Mills, a resident of Iron Mountain in the early days of the range, has tendered his resignation as manager of the properties of the Giroux Consolidated and left for Minnesota, where he will spend some time looking after private interests on the Mesaba range.

PRIEST LEAVES HIBBING.

Rev. Father Larrigan Has Been Transferred to Bovey.

Hibbing, Minn., Aug. 25.—(Special to The Herald.)—Rev. Father Larrigan, who has been stationed here for more than a year as assistant to Rev. Father Hogan of the Church of the Blessed Sacrament, has been transferred to the Bovey parish and took up his duties there last week, the change being made about two weeks ago. Rev. Father Malony has been named as the new assistant for the Blessed Sacrament parish. Father Malony comes to Hibbing from Minneapolis, having recently been transferred to the Duluth diocese.

Father Larrigan, who goes to Bovey, has made many friends in this city and was especially popular with the children.

WILL TRY IT AGAIN.

Tower-Soudan District to Vote Again on Tuesday.

Tower, Minn., Aug. 25.—(Special to The Herald.) — The voters of the Tower-Soudan schools will hold another special election tomorrow evening to vote upon the question of building an addition to the Soudan school, the other election having been declared illegal.

The schools will open Sept. 2 with many new teachers.

The women of the underworld have been ordered out of town and nearly all have left.

General Passenger Agent Johnson of the Iron Range road has been spending a few days here.

James Lawbie of St. Paul enjoyed an outing on Lake Vermilion Saturday.

Gus Fabin, proprietor of Fabin park, Lake Vermilion, was a Tower visitor Saturday.

The dredging is not progressing here with the rapidity that the boatmen and others who use the river as a highway would like to see it. At the present rate it looks as if little will be accomplished this season.

OFFICIAL MAP OF THE WEATHER

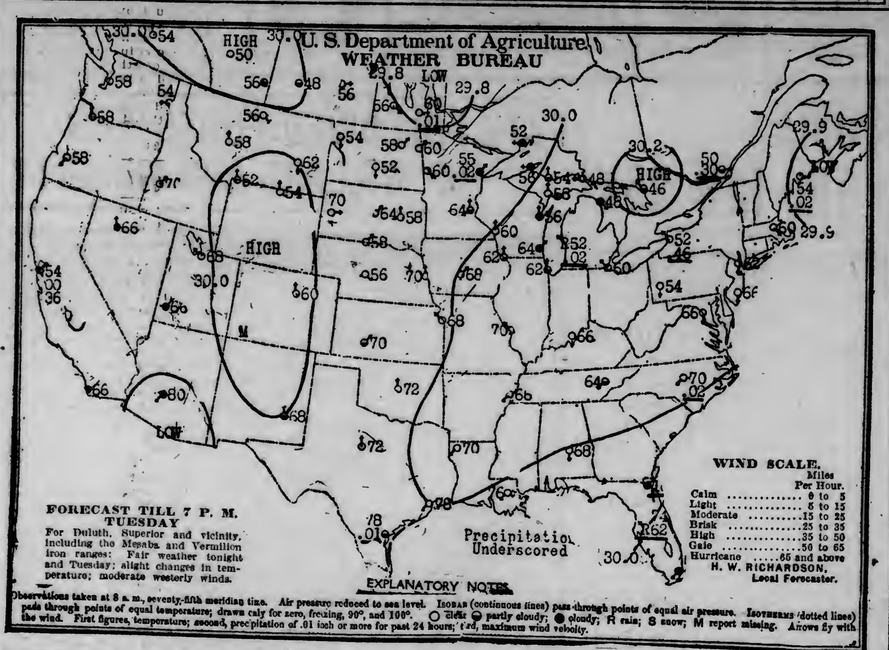

Observations taken at 8 a. m., seventy-fifth meridian time. Air pressure reduced to sea level. ISOBAR (continuous lines) pass through points of equal air pressure. ISOTHERMS (dotted lines) pass through points of equal temperature; drawn only for zero, freezing, 90°, and 100°. ○ clear, ◑ partly cloudy, ● cloudy; R rain; S snow; M report missing. Arrows fly with the wind. First figures, temperature; second, precipitation of .01 inch or more for past 24 hours; third, maximum wind velocity.

FAIR

There was a fall chill in the air yesterday and it was not a day for outings on the water. The high temperature for the day was 54 degs., and there was a brisk wind that added materially to the coolness. The sun is bright and the temperature has gone up a little today. Fair weather is predicted for tonight and tomorrow.

Cool, damp weather prevailed a year ago today.

The sun rose this morning at 5:18 and it will set at 7:02 this evening, giving thirteen hours and forty-four minutes of sunlight.

Mr. Richardson make the following comment on weather conditions:

"Temperatures in the nineties prevailed Saturday in the extreme Northwest, over the Gulf states, Western Nebraska, Western Kansas and Oklahoma, and during Sunday in the greater portion of the region west of the Mississippi river. Temperatures of 100 degs. occurred in Arizona during the last 24 to 48 hours. Light showers fell over the lake region, St. Lawrence valley, upper New England, South Atlantic states, Wyoming, Colorado and New Mexico. Indications favor fine weather in St. Louis and Douglas counties during the ensuing thirty-six hours."

General Forecasts.

Chicago, Aug. 25.—Forecasts for twenty-four hours ending at 7 p. m. Tuesday:

Upper Michigan—Showers tonight or Tuesday; warmer tonight.

Wisconsin — Generally fair except probably showers in north portion tonight or Tuesday; warmer tonight; cooler Tuesday afternoon or night.

Minnesota—Fair tonight and Tuesday; cooler in northwest portion and in southeast portion Tuesday.

Iowa—Generally fair tonight and Tuesday; warmer in east and cooler in northwest portions tonight.

North Dakota and South Dakota—Fair tonight and Tuesday; cooler tonight.

Montana—Fair tonight and Tuesday; not much change in temperature.

Upper lakes — Moderate to brisk southeast winds shifting to westerly on Superior and Michigan Tuesday; showers tonight or Tuesday.

The Temperatures.

Following were the highest temperatures for twenty-four hours and the lowest for twelve, ending at 7 a. m. today.

	High	Low
Abilene	98	72
Alpena	80	60
Atlantic City	76	62
Baltimore	82	64
Baldwin	78	50
Bismarck	92	56
Boise	96	66
Boston	82	58
Buffalo	68	48
Calgary	84	50
Charleston	86	72
Chicago	70	62
Corpus Christi	92	76
Denver	98	66
Des Moines	80	68
Devils Lake	86	54
Dodge	96	68
Dubuque	82	60
DULUTH	72	50
Durango	80	52
Eastport	64	52
Edmonton	72	..
Escanaba	60	48
Galveston	86	72
Grand Forks	86	58
Green Bay	66	50
Hatteras	86	74
Havre	90	52
Helena	90	58
Houghton	..	46
Huron	86	58
Jacksonville	88	74
Kamloops	74	54
Kansas City	88	68
Knoxville	82	60
La Crosse	78	58
Louisville	80	64
Madison	72	54
Marquette	52	44
Medicine Hat	90	58
Memphis	82	64
Miami	72	68
Miles City	96	54
Milwaukee	66	60
Minnedosa	78	54
Modena	86	64
Montgomery	88	64
Montreal	72	44
Moorhead	82	58
New Orleans	90	74
New York	78	60
North Platte	88	56
Oklahoma	94	70
Omaha	90	68
Parry Sound	82	38
Phoenix	98	..
Pierre	90	64
Pittsburg	76	52
Port Arthur	58	46
Portland, Or.	82	58
Prince Albert	78	52
Qu'Appelle	74	54
Raleigh	82	68
Rapid City	92	66
Roseburg	92	58
Roswell	92	64
Shreveport	90	68
St. Louis	88	66
St. Paul	78	62
Salt Lake City	90	68
San Diego	84	66
San Francisco	68	54
Sault Ste. Marie	52	40
Seattle	76	..
Sheridan	92	52
Sioux City	86	64
Spokane	88	52
Swift Current	82	48
Tampa	86	72
Toledo	78	58
Valentine	88	58
Washington	82	62
Williston	92	54
Winnemucca	90	56
Winnipeg	72	58
Yellowstone	92	50

RESINOL CURED AWFUL PIMPLES

Whole Face Covered, Now Clear.

Brooklyn, N. Y.—"I was troubled with two or three pimples coming out on my chin. In a week or so my whole face was covered with them. Friends advised me to use different lotions and salves. I tried them, but they did me little good, if any. I finally washed the pimples with Resinol Soap and applied Resinol Ointment before going to bed. In the morning I found the swelling going down, and the inflammation gone from the pimples. I tried this treatment for about a week, and found that most of the pimples had disappeared. I kept the treatment up for about a month, and then my face was clear of all pimples. I have used Resinol Soap since, and find that the pimples do not come back." (Signed) Walter A. Stenstrum, 54 Willoughby Ave., Oct. 9, 1912.

Resinol positively stops itching instantly and speedily heals eczema, and other skin humors, dandruff, sores, burns and piles. Resinol Ointment and Resinol Soap are sold by every druggist. Trial free; Dept. 11-P, Resinol, Baltimore, Md.

PAYING ALICE'S DEBTS.

Hibbing Liquidating Outstanding Accounts of Annexed Village.

Hibbing, Minn., Aug. 25.—(Special to The Herald.)—About $12,000 have been paid out of the village treasury during the past few days to holders of orders against what was formerly the village of Alice, now a suburb of Hibbing.

Recorder Haley says that there are still more orders which have not been presented for payment. The council, at its last meeting, provided for the paying of the outstanding orders.

Virginia Couple Wed.

Virginia, Minn., Aug. 25.—(Special to The Herald.)—The marriage of John Kreitzer of the Oliver Iron Mining company's force and Miss Sofia Carlson who has been in the savings bank and money order department of the postoffice took place here this morning. Both are well known and have many friends. They will reside in this city after a trip of two weeks during which time they will visit points in Northern Michigan.

Doctor Quits Nett Lake.

Nett Lake, Minn., Aug. 25.—(Special to The Herald.)—Dr. L. M. Brunet has resigned his position as agency physician and will return to his home at Superior, Wis.

Grand Rapids Beat Fitwells.

Grand Rapids, Minn., Aug. 25.—(Special to The Herald.)—The local baseball team beat the Fitwells of Duluth here Sunday afternoon, 13 to 6. The game was a rather ragged one, but a large crowd attended because the Fitwells are one of the few teams which has succeeded in beating the local boys during the present season.

Building Logging Road.

Grand Rapids, Minn., Aug. 25.—(Special to The Herald.)—Spang & Hoolihan are building a railroad around the falls to their sawmill, here. "Bill" Hoolihan, who is constructing engineer for the enterprise has named the new road, "The Missing Link," and announces that it will be in running order within a few days.

WOMEN CROWD TO THE FRANK MURDER CASE

Last Day Sees Nearly 200 in the Courtroom.

Atlanta, Ga., Aug. 25.—When court convened this morning for what was expected to be the last day of the trial of Leo M. Frank for the murder of Mary Phagan, Solicitor Dorsey resumed his closing argument for the state. Nearly 200 of the spectators who obtained seats were women.

FEARS WIFE WILL BEAT HIM TO DEATH

La Crosse Man Goes Home to Father and Asks for Divorce.

La Crosse, Wis., Aug. 25.—Alleging that his wife is in the habit of beating him so severely that he fears for his life, Charles Engelestad, a young married man of this city, has gone home to father and started divorce proceedings. Plaintiff alleges that on one occasion his athletic wife, Sena Engelestad, beat him into unconsciousness.

TOWN OF 4,000 HOST TO 70,000 VISITORS

Kaiser and Other German Sovereigns Celebrate Napoleon's Defeat.

Kelheim, Aug. 25.—All the German sovereigns, including Emperor William and the heads of the city republics of Hamburg, Bremen and Lubeck, have assembled here as the guests of the prince regent of Bavaria to commemorate in the great Hall of Liberation the defeat of Napoleon in 1813.

Besides the rulers, this little town of only 4,000 inhabitants is entertaining 70,000 visitors, who have traveled here over the single track railroad or in automobiles from all parts of Germany.

SHUNS FRESH AIR; LIVES TO BE NINETY.

Portsmouth, N. H., Aug. 25.—Robert O. Treadwell, who slept at night in a wooden box in order to avoid the draught, is dead at his home here, aged 90. He was once an instructor of languages at Harvard university. On one occasion Dr. Treadwell's eccentricities were the subject of legal proceedings, but the court before whom he was summoned declared him sane.

GERMAN PRINCE ALBANIAN RULER?

Bucharest, Aug. 25.—It is reported here that the European powers have selected one of the princes of Wied, Germany, for the Albanian throne.

NUMISMATISTS HEAR ABOUT QUEER MONEY

Round "Coins" Liked By Siamese Gamblers—Soudanese Use Hairpins.

Detroit, Mich., Aug. 25.—With an estimated million dollar's worth of rare coins on exhibition, the twelfth annual convention of the American Numismatic association was formally opened here today. Coins representing the medium of exchange from practically every county in the world were to be seen.

Farran Zerbe, past president of the association, gave the delegates an address on the money used in Siam. According to Mr. Zerbe, one of the chief reasons why the money in Siam is spherical is to facilitate that easy exchange which is necessary amid the vicissitudes of gambling. He said that games of chance are so popular with some of the Siamese and the medium of barter flies to and fro among them with such rapidity that recently, when the government minted disc money, a general complaint went up over the whole country.

In the Soudan hairpins are legal tender, he said.

KILLS WIFE WHILE CHILD BEGS MERCY

Kansas Barber Follows Murder By Killing Himself.

Topeka, Kan., Aug. 25.—Newton Edson, a barber at Woodston, Rooke county, shot and killed his wife and committed suicide early today. A 5-year-old daughter clung to her mother's skirts and begged her father not to shoot.

PROCTOR-CLOQUET GAME DEVELOPS ROW

Objection to Proctor Umpire's Ruling Breaks Up Game.

Cloquet, Minn., Aug. 25.—(Special to The Herald.)—Proctor rooters, 300 strong, came to Cloquet yesterday for the "rubber" game with the locals and although they employed every questionable means to consumate this end, their attempt failed and the game ended in a row in the sixth round.

Early in the game Umpire Downes of Proctor, made a number of decisions that aroused the ire of the local fans, and only the protection given him by the local players saved him from rough treatment. In the sixth inning Yost of Cloquet scored the tieing run, but Downes called Yost out, and it was then that pandemonium broke loose, resulting in the game being called off.

Up to that time Cunningham was going good, having struck out seven men and allowed three hits, while Cloquet pounded Renault for eight hits. The local management regrets that the game ended in this manner, but under the circumstances, nothing else could be done. On account of the disagreement, the proceeds of the game will be turned over to some charitable enterprise. Score:

	R.	H.	E.
Proctor .....2 0 0 0 0—2	8	1	
Cloquet .....1 0 0 0 0 1—2	8	1	

Batteries—Renault and Goff; Cunningham and Maudsley. Umpires—Medley and Downes.

Proctor Claims Game.

Proctor, Minn., Aug. 25.—(Special to The Herald.)—The members of the local ball club and a host of fans who went to Cloquet yesterday for the ball game are pretty mad today over the action of the Cloquet aggregation not only in refusing to play the game out but in declining to divide the gate receipts, about $175, and will not let the matter rest. They say the score was really 2 to 1 in favor of Proctor at the end of the sixth inning, the umpire having called Yost of Cloquet out and as Cloquet refused to play longer gave the game to Proctor, 9 to 0. The Cloquet aggregation refused to divide the gate receipts so the locals are out their expenses and propose to try and collect them.

CATTLE RECEIPTS BREAK RECORDS.

Kansas City, Mo., Aug. 25.—Thirty-eight thousand cattle were received today at Kansas City stock yards, the greatest single day's receipts in the history of the yards. The heavy shipments, according to stockmen, were caused by shrivelled pastures and scarcity of water, due to the recent drouth. Fed cattle continued to hold their own on the market, but grass stock was from 25 to 35 cents lower. The hog market was fairly steady, but commission men declared the supply of hogs of the country below normal.

The Sick Rapidly Restored

If you have been dreading a long series of treatments by a physician—yet needing them—or if you have been long treating with some one with but indifferent results, come to these offices and you will at once realize the advantages of the

Electro-Medical Treatment

for a speedy result. Patients who have come here are astonished and overjoyed beyond measure in some instances. In all cases of special private disease peculiar to either sex—and all chronic complaints—where not beyond help—benefits are quickly—sometimes immediately, seen. Often patients are sent away happy after the first treatment and the ELECTRO-MEDICAL method frequently works wonders toward health in two or three treatments. To save suffering is the mission of the ELECTRO-MEDICAL treatment. Do not hesitate or delay to come. If you require medical attention our combined methods of treatment will restore you to health in the briefest time and at the least possible expense. You will profit by a prompt visit. Office hours, 9 a. m. to 8 p. m.; holidays, 10 to 1.

Electro-Medical Doctors, Inc.

26 West Superior Street, Duluth, Minn. Above Leiser's Store.

"$00" $INE

To

ST. PAUL MINNEAPOLIS and CHICAGO MILWAUKEE

SPLENDID TRAINS

Electric Lighted
Vacuum Cleaned

Ticket Offices:

DULUTH—J. P. Gehrey, D. P. A. City office, Spalding Hotel block. Depot, corner Superior St. and Sixth Ave. W.

SUPERIOR—J. D. Morrissey, G. A. City office, 823 Tower Ave. Depot, corner Winter St. and Ogden Ave.

SPORTS

The Latest News Published on This Page — BASEBALL — EDITED BY BRUCE — ROWING — The Herald Sporting Gossip Is Reliable

DOOKS DIVIDE DOUBLE BILL WITH THE RED SOX

Peggy Rhoades Beaten in First Game By 5 to 1 Count.

Henry Clay Blancke Wins Final Game of Season 6 to 4.

One of the largest crowds of the present season saw the windup of the 1913 schedule yesterday, when the Dooks and their ancient rivals from across the bay split the double bill, the Red Legs grabbing the first by the count of 5 to 1, and the home athletes grabbing the second by the count of 6 to 4.

Peggy Rhoades did not oppose Cyrus Augustus Dahlgren, as it was announced. Instead the Pegger was the mound opponent of Archibald Glass. Superior got to the curves of Rhoades for four runs in the third inning, this fusillade of hits practically settling the result of the contest.

We scored in the home half of the first game. Schreiber strolled and rested on third when McGraw singled. Brackett lofted to Persch and the only run scored by the Dooks was in.

A Disastrous Round.

The foreign third was a disastrous round for the home defenders. Glass started a little unpleasantness by swatting one over the paling in deep right. Benrud lofted a gentle one high in the air and Musty Moll promptly dropped the ball. Chicken whiffed, Persch forced Benrud, and things perked up somewhat. Curtis doubled to center, sending Brother Persch to third, from whence he scored on a wild pitch. Bell walked and then Sweeley let loose a wild throw and two more runs were in, the total for the round being four.

The final count of the enemy was scored in the fifth stanza. Benrud tripled to deep center and counted when Persch lofted to center. This ended the run scoring of the contest, resulting in beating for Peggy the Pegger upon the only occasion on which he has been given an opportunity during the present season to face his former team mates.

Cheers rent the ambient atmosphere when it was announced that Henry Clay Blancke, the poet pitcher, was to mound during the second game. Opposed to the youth with the classical countenance and the love of editions de luxe and margin-noted volumes was that former citizen of Cincinnati, C. A. Dahlgren, who smiles in the throes of victory and in the adversities of defeat.

In our fourth round we got to the damp delivery of the tall and angular Dahlgren for six runs, quite enough to win the game. This was all we got during the contest, so that it was quite well that the lump sum totaled sufficient to pat sweet victory between the shoulders.

Game Starts Badly.

Persch started the game and some apprehension by doubling. Old Curtis was thrown out at first and Persch moved on to third. Bell singled to short center and Persch counted. Dunn doubled, but Bell was held at third on the hit. McAuley and Ford went out.

In the third round the visitors added one more run to their little count and the outlook loomed dark. Curtis singled to right in this round and went around to third when Willie Dunn, the youthful phenom, singled past the infield. Red McAuley went out to third and Curtis counted.

In the fourth the fortunes of the Dooks grew bright with an avalanche of runs. McGraw singled and Fischel and Woods walked. Blancke electrified the crowd by singling, scoring McGraw and Fischel. Monahan was hit by a wild one. O'Brien singled and Woods and Blancke came home. Menlece singled and Monahan and O'Brien came home.

The last scores came in the fifth round. Curtis singled and went to third when Dunn singled. The youth stole, and both runners counted when McAuley singled.

FINAL GAMES IN FIGURES

First Game.

Duluth—	AB.	R.	H.	PO.	A.	E.
Monahan, cf	4	0	0	0	0	0
O'Brien, 2b	4	0	0	4	2	0
Menlece, 1b	4	0	3	8	0	0
Schreiber, ss	3	1	0	3	5	0
McGraw, lf	4	0	2	1	0	0
Brackett, rf	3	0	0	3	0	0
Sweeley, c	4	0	2	6	4	1
Moll, 3b	3	0	0	2	1	1
Rhodes, p	3	0	0	0	1	0
Totals	32	1	7	27	13	2

Superior—	AB.	R.	H.	PO.	A.	E.
Persch, lf	2	1	1	2	0	0
Curtis, 1b	4	1	1	7	1	0
Bell, cf	3	1	0	5	1	0
Dunn, ss	4	0	1	3	3	0
McCauley, 3b	4	0	0	1	0	0
Ford, 2b	3	0	1	1	1	1
Glass, p	3	1	1	1	1	0
Benrud, c	3	1	1	6	1	0
Chicken, rf	3	0	0	1	0	0
Totals	29	5	6	27	8	1

Score by innings:
Duluth .....0 1 0 0 0 0 0 0 0—1
Superior .....0 0 4 0 1 0 0 0 0—5

Two-base hits—Curtis, Dunn. Three-base hit—Benrud. Home run—Glass. Stolen bases—Bell, Dunn, Brackett, Sweeley. Sacrifice flys—Persch, Brackett. Double plays—Dunn to Curtis, Schreiber, unassisted, to Menlece, Schreiber to O'Brien to Menlece. Struck out—By Rhoades, 8; by Glass, 5. Bases on balls—Off Rhodes, 3; off Glass, 1. Wild pitch—Glass. Rhodes. Passed balls — Benrud; Sweeley. Left on bases—Duluth, 6; Superior, 1. Time of game, 1:40. Umpires—Landry and Elliott.

Second Game.

Duluth—	AB.	R.	H.	PO.	A.	E.
Monahan, cf	1	1	0	2	0	0
O'Brien, 2b	3	1	1	2	1	0
Menlece, 3b	4	0	1	1	1	2
Schreiber, ss	2	0	0	2	1	0
McGraw, lf	4	1	2	2	0	0
Brackett, 1b	3	0	0	7	0	0
Fischel, c	2	1	0	4	1	0
Woods, rf	2	1	1	1	0	0
Blancke, p	3	1	2	0	2	1
Totals	24	6	7	21	6	3

Superior—	AB.	R.	H.	PO.	A.	E.
Persch, lf	4	1	1	3	0	0
Curtis, 1b	4	2	2	8	0	0
Bell, cf	3	0	1	1	0	0
Dunn, ss	3	1	2	0	0	0
McAuley, 3b	4	0	1	1	2	0
Ford, 2b	3	0	0	1	2	0
Glass, rf	2	0	1	0	0	0
Chicken, rf	1	0	0	0	0	0
Benrud, c	3	0	1	4	0	0
Dahlgren, p	2	0	1	0	1	0
Totals	29	4	10	18	5	0

Score by innings:
Duluth .....0 0 0 0 0 0 0 x—6
Superior .....1 0 1 0 2 0 0—4

Summary: Two-base hits—Persch, Dunn, Dahlgren, Woods. Stolen bases—Dunn, McAuley, McGraw (2), Schreiber. Sacrifice hits—Bell, Dunn, O'Brien. Double plays—Menlece to Brackett. Bases on balls—Off Dahlgren, 6. Struck out—Dahlgren, 4; Blancke, 7. Hit by pitched ball—Monahan. Time of game, 1:20. Umpire—Landry.

The Saturday's score:

Superior—	AB.	R.	H.	PO.	A.	E.
Persch, lf	4	0	0	1	1	0
Curtis, 1b	4	1	1	12	1	0
Bell, cf	3	1	1	1	0	0
Dunn, ss	3	0	1	3	2	0
McAuley, 3b	3	0	0	3	2	0
Ford, 2b	2	0	0	2	2	0
Glass, rf	3	0	0	2	0	0
Benrud, c	3	0	0	3	0	0
Chicken, p	3	1	1	0	5	0
Totals	28	3	4	27	13	0

Duluth—	AB.	R.	H.	PO.	A.	E.
Monahan, cf	4	0	1	4	0	0
O'Brien, 2b	4	0	1	0	2	0
Menlece, 1b	4	0	2	14	1	0
Schreiber, ss	4	0	0	0	2	0
McGraw, lf	4	0	1	1	0	0
Brackett, rf	3	0	1	1	0	0
Sweeley, c	3	0	1	1	0	0
Moll, 3b	3	0	0	2	1	0
Woods, p	3	0	1	1	7	0
Totals	32	0	8	24	13	0

The score by innings:
Duluth .....0 0 0 0 0 0 0 0 0—0
Superior .....0 0 0 0 0 3 0 0 x—3

Summary: Three-base hits — Dunn, Brackett. Two-base hits — Monahan, Menlece, (2). Base on balls—Off Chicken, 1; off Woods, 1. Struck out—By Chicken, 3; by Woods, 1. Left on bases—Superior, 2; Duluth, 7. Stolen bases—O'Brien, Ford. Sacrifice hits—Brackett. Time, 1:20. Umpire, Elliott.

Rangers Shut Out.

Winona, Minn., Aug. 25.—Meyer had a shade in a pitchers' battle with Schultz Saturday afternoon and Winona won the final game of the Virginia series, 1 to 0. Only one Virginia man reached third base. The score: R. H. E. Virginia .....0 0 0 0 0 0 0 0 0—0 7 1 Winona .....0 1 0 0 0 0 0 0 x—1 8 0

Batteries — Schultz and Brammel; Myers and Meyer.

FATE FOLLOWED FOOTSTEPS OF WILLARD AND McCARTY

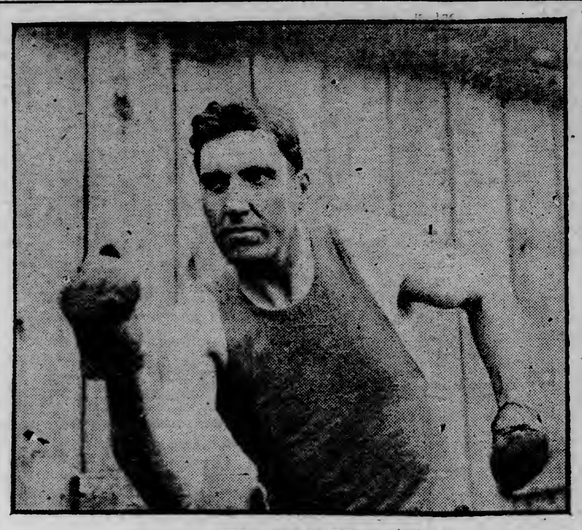

JESS WILLARD.

It is a peculiar stroke of fate that Jess Willard and Luther McCarty, the two greatest rivals of the heavyweight boxing division, should figure in ring fatalities. McCarty met a dramatic and sensational death in the ring with Arthur Pelkey; Willard killed "Bull" Young in the arena of the Pacific Athletic club. In the case of McCarty, the man who posed as champion met his death at the hands of a comparative novice of the ring game—in the case of Willard, it was the comparative veteran who laid low a man who was making his first professional appearance of any importance.

BRONKS AND ORPHANS DIVIDE DOUBLE BILL.

Minneapolis, Minn., Aug. 25.—Minneapolis and the La Crosse Orphans divided the final games of the season, the Bronks taking the first by the score of 7 to 1, while the visitors won the second, 4 to 0. Horace Leverett was on the mound in the opening game while Mike Kramer twirled the second one and had the Millers guessing throughout.

EVEN BREAK AT MINNEAPOLIS.

Minneapolis, Minn., Aug. 25.—Minneapolis and La Crosse broke even in an exciting double-header at Nicollet park Saturday afternoon. The day's battling was featured by the ninth inning finish of the Bronks in the first brush and the pitching of Kramer for La Crosse in the second. The scores were: Minneapolis, 9, 0; La Crosse, 8, 2. In the ninth inning of the first game La Crosse came to bat beaten, but by bunching blows on McLaughlin the visitors scored four runs and took the lead. The Bronchos came back strong in their half and when the first man up walked and the second singled Nedenfuhr was jerked and Sutton went in. The locals hit him hard and put across four runs and won the game before a man had been retired. The scores:

First game— R. H. E.
Minneapolis ....4 0 0 0 1 0 1 0 3—9 13 6
La Crosse .....0 0 0 0 1 2 0 1 4—8 9 1
Batteries — McLaughlin and Allen; Nedenfuhr, Sutton and Hruska.

Second game— R. H. E.
Minneapolis ....0 0 0 0 0 0 0 0 0—0 5 0
La Crosse .....0 0 0 0 0 1 0 1 0—2 8 3
Batteries—Handschu and Allen; Kramer and Hruska.

PIRATES SPLIT FINAL GAMES WITH RANGERS.

Winona, Minn., Aug. 25.—Virginia and Winona split the doubleheader that brought the Northern league season to a close here yesterday, the visitors winning the first game by the count of 7 to 2 and the Pirates taking the final, 10 to 5. Toraason was hit hard in the first game, while Snow had little difficulty with the Rangers in the concluding contest, Ewaldt going to the mound when the game was well in hand. The scores:

First game— R. H. E.
Virginia .....2 0 0 0 2 2 0 0 1—7 17 1
Winona .....0 0 0 0 0 1 0 1 0—2 10 1
Batteries — Faeth and Brammel; Toraason and Murphy.

Second game— R. H. E.
Virginia .....0 4 0 1 0 0 0— 5 14 1
Winona .....1 0 5 0 3 1 x—10 12 2
Batteries — Johnson, Couture and Brammel; Snow, Ewaldt and Murphy.

Grand Forks Wins.

Winnipeg, Man., Aug. 25. — Grand Forks won a loosely played game from the Maroons here Saturday. The score:

R. H. E.
Grand Forks ...0 0 0 0 1 0 2 2 0—5 8 2
Winnipeg .....0 0 0 1 0 0 0 2 0—3 7 3
Batteries—Jarnigan and Edmunds; Jones and Bachante.

MRS. BRITTON WILL NOT SELL CARDS.

New York, Aug. 25.—Denial of current reports that the present owners of the St. Louis Nationals contemplated a sale of the club if the right price were offered, is contained in a statement by Schuyler P. Britton, made public here last night. Mrs. Helen H. R. Britton, his wife, who owns a majority interest in the Cardinals, has no intention of selling the club, her husband declared, and on the contrary, after having spent $30,000 for a season the club is willing to spend that much more if it can find the right man and give St. Louis a winning team.

LAKE AND RONDEAU GO TO MINNEAPOLIS.

Detroit, Mich., Aug. 25.—The Detroit American league club yesterday announced it would release Pitcher Joe Lake and Catcher Rondeau, a recruit, to Minneapolis, in part payment for Pitcher Comstock, purchased from the American association club last week. Lake had been a major league star for years.

President Navin announced today that the Detroit club at the request of Manager Jennings, would retain Lake for a few days before turning him over to Minneapolis. Mr. Navin stated that Jennings felt that the Detroit pitching staff was weak at present and Lake might be needed.

BASEBALL STANDINGS

Northern League.

Standing of the Clubs.

	Won.	Lost.	Pct.
Winona	82	39	.678
Superior	71	48	.622
Winnipeg	71	54	.568
Minneapolis	68	53	.562
Duluth	64	53	.547
Grand Forks	53	66	.445
La Crosse	44	75	.386
Virginia	31	87	.363

Saturday's Games.
Superior, 3; Duluth, 0.
Grand Forks, 5; Winnipeg, 3.
Winona, 1; Virginia, 0.
Minneapolis, 9-6; La Crosse, 8-2.

Yesterday's Results.
Superior, 5-4; Duluth, 1-6.
Virginia, 7-5; Winona, 2-10.
Minneapolis, 7-1; La Crosse, 4-0.

National League.

Standing of the Clubs.

	Won.	Lost.	Pct.
New York	80	35	.696
Philadelphia	65	44	.596
Pittsburg	62	53	.539
Chicago	62	55	.530
Brooklyn	51	61	.455
Boston	49	64	.434
Cincinnati	48	73	.396
St. Louis	43	75	.364

Saturday's Games.
New York, 3; Chicago, 2.
Pittsburg, 10-13; Philadelphia, 5-8.
Brooklyn, 5; Cincinnati, 2.
Boston, 8; St. Louis, 4.

Yesterday's Results.
No games scheduled.

Games Today.
Chicago at Brooklyn.
Pittsburg at Boston.
Cincinnati at New York.
St. Louis at Philadelphia.

American League.

Standing of the Clubs.

	Won.	Lost.	Pct.
Philadelphia	78	39	.667
Cleveland	70	49	.588
Washington	66	60	.569
Chicago	64	58	.525
Boston	57	58	.496
Detroit	51	70	.421
St. Louis	48	76	.387
New York	39	74	.345

Saturday's Games.
Chicago, 7; Philadelphia, 4.
Boston, 4; Cleveland, 3.
Washington, 4; St. Louis, 2.
Detroit, 8-2; New York, 1-4.

Yesterday's Results.
Philadelphia, 9; St. Louis, 1.
Cleveland, 4; New York, 0.
Washington, 2; Chicago, 1.
Boston, 3; Detroit, 0.

Games Today.
Washington at Chicago.
Philadelphia at St. Louis.
Boston at Detroit.
New York at Cleveland.

American Association.

Standing of the Clubs.

	Won.	Lost.	Pct.
Milwaukee	76	53	.589
Minneapolis	75	55	.577
Louisville	74	55	.574
Columbus	72	59	.549
St. Paul	57	68	.456
Toledo	58	70	.455
Kansas City	47	81	.367
Indianapolis	47	81	.367

Saturday's Games.
St. Paul, 4; Milwaukee, 3.
Minneapolis, 7; Kansas City, 5.
Louisville, 7-4; Indianapolis, 2-1.
Toledo, 1-2; Columbus, 0-3.

Yesterday's Results.
Kansas City, 8-2; Minneapolis, 7-13.
Louisville, 4-2; Toledo, 2-1.
Indianapolis, 6-4; Columbus, 3-0.
Milwaukee, 6; St. Paul, 0.

Games Today.
Columbus at Indianapolis.
Milwaukee at St. Paul.

MEMPHIS MAN WINS CHESS TITLE.

Chicago, Aug. 25.—B. B. Jefferson of Memphis, Tenn., won the championship of the Western Chess association last night when the last of the games were finished. E. D. Elliott of Minneapolis was tied with J. S. Morrison of Toronto, Can., for second and third. C. W. Phillips of Chicago was fourth.

Jefferson won 13½ and lost 3½ games. The scores of other leaders were: Elliott and Morrison 13 and 4; Phillips 12½ and 4½, Scrivener 11 and 6; Michelson 11 and 6; Gessner 10½ and 6½; Dahlbohn 10 and 7; Winters 9½ and 7½.

Memphis was chosen for the championship next year and R. S. Scrivener of Memphis was elected president. W. G. Hine of Savannah, Mo., was elected vice president.

SCHREIBER DRAFTED BY GEORGE LENNON'S APOSTLES

Duluth Crack Shortstop to Get Trial in the American Association---Dooks Finish Fifth---Northern League Season Has Been Fairly Successful.

Bunny Schreiber, the star of the Duluth team after the sale of Elmer Miller to the Mobile club of the Southern league, has been drafted by the St. Paul team of the American association, according to the statement of the officials of the Duluth Baseball association.

With the departure of young Scott of the St. Paul team to the Boston Americans, whose property the sensational young player was, George Lennon has been looking around for a player to replace his youthful wonder.

Schreiber, generally picked as the greatest shortstop of the Northern league, has met with the approval of Lennon, according to the announcement coming from his baseball headquarters, and next season will see the youngster trying to win a regular berth with the Apostles.

This is the first year out for Schreiber. He has some weaknesses that will necessarily have to be corrected before he can be considered a finished baseball player. He is inclined to be deceived on wide curves and he also drops too many thrown balls. But the stuff is there for a great player. When one considers that the kid stepped right from the corner lots of Cleveland and took rank in one short season with the best players in the Northern league, it can be well believed that Bunny is going to improve in the future.

Schreiber looked bad when he came to the Dooks. In a month he was one of the surest and most dependable hitters on the club. Throughout the season his hitting has been steadily improving, and the youngster was a man the fans always liked to see come up in a pinch.

With the going of Schreiber Duluth will be thoroughly plucked of the stars that made up the team of 1913. Miller, Smith and Schreiber, outside of the pitchers, have been considered the best of the Dooks. All have gone with the passing of the present season.

O'Brien Is a Scout.

Darby O'Brien is at the present time doing some scouting for the Cleveland club. As a matter of fact the Dook has been one of the scouts for the Forest City club for some time. For the next month or two the Orator will comb some of the bushes and look 'em over for the team that at the present time is making a great gallop for the flag in old Byron Johnson's circuit.

Official standings, as will be seen in the standing on this page, give the Dooks fifth place. The dropping of a large number of games during the final two weeks of the season put the Dooks out of the running for any showing for high honors.

One of the chief reasons for the loss of the long string was the departure of two of the surest and most consistent hitters of the club. With Smith and Miller out of the ranks the outfield was more or less of a joke.

Moll at third base has been one of the weak spots on the team, as was Rhoades before him. Had Sweeley been with the White Sox at the beginning of the season the club would have finished higher in the percentage column. These are only a few of the "might have beens."

La Crosse Out of It.

The meeting of the club owners of the league has been set for Tuesday at Minneapolis. Here it is expected that some outline of the circuit for next season will be made. It is safe to state that La Crosse will not be in the 1914 lineup. Whether St. Paul will take one more trial at Class C baseball is a question that cannot be answered at the present time.

It is generally admitted now that Conrad is greatly responsible for the fizzle made in the Saintly City. Had the league invaded St. Paul with a strong team there, it is very likely that the game would have drawn. The fans were prepared to welcome the lusty youngster with open arms; and yet no fans, no matter how tolerant, could stand for the class of game played by the bunch of corner-lotters corralled by Mons. Conrad.

Mr. Conrad made the mistake of believing that local boys would draw the fans to the gate. This is true only when the local men are capable of playing a classy article of ball. Mr. Conrad's players were the veriest tyros at playing the game.

Fort Arthur and Fort William will probably be in the league. It has been said that Joe and Mike Cantillon will throw some more chips on the table. It is also generally believed that Grand Forks will be back.

Fairly Successful.

On the whole the season can be considered successful, comparing the season closed yesterday to the others that parade off in the dim past of Northwestern baseball history.

Duluth's attendance will probably pass the 50,000 mark for the season. Superior has not had one of its best seasons, according to the statement of President Sommer. Winnipeg has had a banner year, the attendance figures probably reaching, or nearly reaching, the 100,000 mark. It's a cinch to state that none of the other teams have made any money.

Experience is the dearest teacher in baseball as well as in other professions. It has cost the people back of the Virginia team some money to learn some of the angles of the game, but it is said that those holding the purse strings are willing to come in next season. In that event it is safe to predict that the mistakes of the present season will be turned to the advantage of the team in the time to come.

KENNEDY WINS TITULAR MATCH

Dinwiddie Loses Head of Lakes Finals in Straight Sets.

Through his defeat of Courtenay Dinwiddie in the final game of the singles of the Head of the Lakes tournament, Lauren Kennedy is the champion of this section of the state for

WE know that every owner of a car does not buy his own oil personally, that is why they have so much engine trouble. Those who demand

MONOGRAM OIL

in their engines are having less trouble and far better results.

Kelley HARDWARE CO.
118 & 120 WEST SUPERIOR ST. DULUTH, MINN.

Soo Line Trains
to and from
Duluth-Superior
stop at
Merriam Park
Station
(Prior Ave.)

Going—read down.			Returning—read up.	
1:45 PM	11:10 PM	DULUTH	7:20 PM	6:30 AM
2:15 PM	11:40 PM	SUPERIOR	6:50 PM	6:00 AM
6:30 PM	6:20 AM	ST. PAUL	2:30 PM	11:40 PM
6:50 PM	6:45 AM	MERRIAM PARK	2:10 PM	11:35 PM
7:10 PM	7:00 AM	MINNEAPOLIS	1:55 PM	11:00 PM

Tickets may be purchased and baggage checked to and from Merriam Park
All Steel Electric Lighted Modern Train
COOL LAKE TRIPS
SOO LINE

The Biggest "Hit" at the Ball Game

Every day of the baseball season a thousand ball games are played throughout the United States—and hundreds of thousands of "fans" enjoy "Bull" Durham hand-made cigarettes while they watch the games. "Bull" Durham has become a part of the national game. Millions of "fans" would no sooner think of sitting through a ball game without rolling "Bull" Durham, than they would think of seeing a circus without peanuts.

GENUINE "BULL" DURHAM SMOKING TOBACCO

(Enough for forty hand-made cigarettes in each 5-cent sack)

Enough "Bull" Durham is sold in a year to make approximately 12 billion hand-made cigarettes—and the sales are still growing.

A book of "papers" FREE with each 5-cent sack.

"Bull" Durham hand-made cigarettes have a richer fragrance and fuller flavor than any ready-made cigarettes. They give a cool, smooth, pleasant smoke—the most enjoyable and satisfying cigarettes in the world.

the present year, or until the title is contested for in 1914.

Kennedy won the match in straight sets, 6-4, 6-1, 6-3, though it required some really remarkable playing upon his part to bring about the defeat of his worthy rival for the highest honors of the local racquet world.

It is a singular fact that though the men who fought out the championship have been rivals for some time and have been among the greatest players of the Northwest, they have not met in a championship game before the contest of Saturday.

The two are scheduled to meet again in the challenge round of the boat club tournament.

ON MANY DIAMONDS

Something like 1,400 fans witnessed the game yesterday at Cloquet between Cloquet and Proctor. The rivalry was intense. With the score 2 to 1 in favor of Proctor, the Cloquet team left the field and refused to complete the game, claiming that a decision at the plate was unfair. Cunningham was not hit hard, but the hits counted. The crowd took sides and threatened trouble, which was averted by the calling of the game. Ranault twirled for Proctor.

• • •

The Fairmonts yesterday defeated the Fitwell Juniors by the score of 3 to 4. Score: R. H. E.
Fairmonts .....10130021x—8 14 3
Fitwell, Jrs. .....0000003 10—4 10 4
Batteries—Green and Johnson; Nelson and Brown.

• • •

The Owls defeated the Ormonds yesterday by the score of 7 to 4. Andler and Jewell worked for the Owls, and Turtness and Temple for the Ormonds.

• • •

The Big Duluths won from the Sailors yesterday by the score of 10 to 8. With the game believed to be hopelessly lost the clothiers scored six runs in the ninth inning. Score:
Big Duluth .....00010126—10
Sailors .....00002030 3— 8
Batteries—Lingwal, Hogue and Bergquist; Fenton and McCoy.

Yachts Dismantled.

Chicago, Aug. 25.—Both the Cherry and Columbia, 26-ft. sloops were dismasted in a thirty-mile breeze on Lake Michigan yesterday in sailing the deciding race in the annual competition for the Sir Thomas Lipton cup. Susan II won the race with Edith II second. Both sail under Chicago Yacht club colors. Susan II sailed the nine miles in 2:02:00.

M'LOUGHLIN IS THE FAVORITE

Coast Player Conceded Best Chance for National Tennis Honors.

Newport, R. I., Aug. 25.—The semi-finals in the all-comers' tournament for the national lawn tennis championship were reached today by Nathan Niles of Boston; B. Norris Williams II, and Wallace F. Johnson of Philadelphia and Maurice E. McLoughlin of San Francisco. They were drawn against each other in that order, with the Johnson-McLoughlin contest given the honor of the day on the grand court.

An hour before the players appeared on the court Williams was a 5 to 4 favorite over Niles, while the odds on McLoughlin were as large.

The players were all in fine shape, Niles and McLoughlin having enjoyed nearly three solid days of rest from racquet wielding, while Williams and Johnson won their contests on Saturday without much exertion.

WALKER TRADED FOR THREE PLAYERS.

Kansas City, Mo., Aug. 25.—Clarence "Tillie" Walker, an outfielder of the Kansas City American association club was last night traded to the St. Louis American league team for Mack Allison, a pitcher, "Pete" Compton, an outfielder, and Bunny Bryon, a utility man. Walker will join the St. Louis club today while Compton, Allison and Bryon are to report to the Kansas City club at St. Paul.

Going from Home, to the Sea Shore, make your headquarters at

THE PLAZA

NEW YORK

Fifth Avenue and Fifty-ninth Street

Delightfully located opposite Central Park, assuring peace and quiet. Summer Terrace Restaurant.

The coolest Hotel in New York. Convenient to theatres and shopping district.

Special Rates during the Summer Season

FRED STERRY Managing Director

STATE FAIR
MINNESOTA

Reached by Street Car from Minneapolis and St. Paul

Sept. 1 to 6,

1913, Inclusive

A Week Of Solid Joy

Buy a RETURN TICKET

ASK SOO LINE AGENT

SOO LINE

What's A Party Without A Few Bottles Of Fitger's Beer

THERE is "something missing" at the party when a cool, refreshing glass of beer is not served during the evening. No other liquid refreshment can take its place, for none has such genuinely satisfying results.

When a host serves Fitger's Beer he knows he is serving the very highest grade, and his guests know it too.

There's satisfaction in serving the best. Keep a case in your cellar and you will always be ready for emergencies.

FITGER BREWING CO., OVER 30 YEARS IN DULUTH

GIANTS HAVE SAFE MARGIN

Phillies Drop Out of Sight of Pennant in National.

Crippled Athletics More Than Hold Their Own in American League.

New York, Aug. 25.—Whatever chance remained for a shift in the prospect that the New York Nationals and Philadelphia Americans would be once more facing each other as world's series contenders, failed almost to the vanishing point in the glooming of Saturday eve.

Twelve full games now separate New York and Philadelphia in the National league, with the Quakers wobbly and the Giants again in the full stride of their fast 1913 gait. In the other division of major league baseball, the Athletics, although shot to pieces with injuries and going none too well on that account, have been able, not only to hold their own, but to increase their lead. Just when they should have shown quality and aggressiveness if they hoped to win, the Clevelands failed badly and, with a string of defeats broken but once during last week, found themselves trailing the leaders by nine games as the new playing week opened.

With the close of the regular season, and the call of play in the world's series hardly more than six weeks away, it takes little figuring to show how small likelihood there is of an overturn in either league. From present appearances, Manager McGraw soon can begin to groom Mathewson, Marquard, Tesreau and Demaree for the post season fray, while Connie Mack will have to tackle before long the problem of picking the youngster to co-operate with Bender and Plank in efforts to puzzle the Giant batsmen—unless Jack Coombs shall have recuperated sufficiently by October to take a stand on the firing line.

Cubs Stop Phillies.

The break in the Philadelphia spurt, which practically put Doolin's men out of the running in the National league race, began with the appearance of Chicago on the Quaker field. Four straight was the Cubs' record in that series up to mid-week, when the Phillies finally rallied against Evers' team and won their single victory of the last games.

Then Chicago, moving over to New York, fell victim to the renewed vim of the Giants and dropped the entire series, enabling the McGrawites to round out their week successfully and with their lead strengthened almost to the point of impregnability.

The poor showing of the Clevelands, and the game struggle of the Athletics to hold their lead with no less than eleven men on the hospital list, were the striking features in the American league race. The Philadelphia catching problem became so serious with Lapp, Thomas and Schang all laid up, that Harry Davis had to go behind the bat for a time on Saturday.

Part of Cleveland's lapses has been due to failure of the box men to pitch up to their previous standard and lack of pinch hitting power among the batsmen. Even Jackson, while still hitting well, did not bat up to his usual high mark in the Boston series, which the Red Sox captured in straight games.

Washington is pressing the Naps for second position now, only twenty points separating the teams as the new week opened.

AMERICAN LEAGUE

Yankees Are Blanked.

Cleveland, Aug. 25.—New York was powerless before Falkenberg today, and was shut out, 4 to 0. Four men hit safely and three drew passes, but only four got to second base and none reached third.

Both teams fielded well. The defensive features of the game was a wonderful one-handed leaping catch by Jackson which robbed Wolter of a two-bagger in the seventh inning. As a man was on second at the time, the catch prevented a run.

Ford started the game for New York, but lasted only one inning. In that time, Lajoie was hit by a pitched ball and Jackson, Johnstone, Turner and Graney singled. Three runs crossed the plate before the side was retired and, when the next inning began, Schultz relieved Ford.

But three hits and one run was scored in the fourth inning without the aid of a hit. Turner walked and went to third on Graney's infield out. He scored on Falkenberg's out, Sweeney to Knight.

Schultz struck out Lajoie twice and Jackson once.

	R.	H.	E.
Cleveland 30010000x	4	7	0
New York.....000000000	0	4	0

Batteries—Falkenberg and Carlsch; Ford, Schultz and Sweeney. Umpires—O'Laughlin and Sheridan.

Thirteenth for Johnson.

Chicago, Aug. 25.—Walter Johnson won his thirteenth successive victory yesterday when Washington defeated Chicago, 2 to 1, in the first game of the visotors' farewell series here.

The game was a pitchers' duel between Scott and Johnson and Scott would undoubtedly have carried off the victory if Ping Brodie had not lost the ball in the sun. Johnson had opened the fifth with a triple. Moeller followed with a base on balls. The next two men were easy outs and Moeller took second on the second out. Gandil then drove the sphere he lost sight of it in the blinding sun and the hit went for a double and Johnson and Moeller raced home with the runs which won the game. The locals had made a one-run lead when Collins doubled and scored on Kuhn's single.

	R.	H.	E.
Washington ....00002000—2	6	1	
Chicago .....10000000—1	6	0	

Batteries — Johnson and Ainsmith; Scott, Benz and Kuhn. Umpires—McGreevy and Connolly.

Browns Lose Opener.

St. Lous, Aug. 25.—Phladelphia defeated St. Louis, 9 to 1, in the first game of its farewell series here yesterday. The Athletics' batted around in the first inning, scoring five runs off Wellman before he was taken out.

St. Louis was saved from a shut-out in the fourth inning when Williams singled and was forced by Balenti. Brief was safe on Collins' fumble, Balenti reaching third. Johnston walked and Compton batting for Agnew rolled out to first scoring Balenti.

	R.	H.	E.
Philadelphia ....51100020—9	15	1	
St. Lous.....00010000—1	7	2	

Batteries—Bender and Schang; Wellman, Stone and Agnew, McAllister. Umpires—Egan and Dineen.

Shut Out for Tigers.

Detroit, Aug. 25.—Granting only four hits and striking out sluggers when danger threatened, Mosely led Boston to a 3 to 0 victory over Detroit yesterday. Dauss, though wild at the start, also twirled well, but poor support had him in trouble on several occasions and also helped him to loose the game. He fanned eight Boston hitters. In the fifth he retired Engle, Speaker and Lewis on strikes.

	R.	H.	E.
Boston .....10000200—3	7	0	
Detroit .....00000000—0	4	2	

Batteries—Moseley and Cady; Dauss and Stanage, McKee. Umpires—Evans and Ferguson.

AMERICAN ASSN.

Divide Double-Header.

Kansas City, Aug. 25.—Kansas City won the first game of a double-header yesterday from Minneapolis, 8 to 7, and then lost the second, 13 to 2. Four pitchers were used in the first game by Minneapolis in an effort to stop the Kansas City players, who piled up seventeen hits.

In the second contest, the visitors came back with nineteen hits. Daniels, who started on the rubber in the second game for the home team was hit at will and he yielded to Riley in the third inning when Minneapolis scored four times. Riley held the visitors fairly well until the last inning.

First game—

	R.	H.	E.
Minneapolis ....02030100 1—7	12	3	
Kansas City....22001021x—8	17	1	

Batteries—Mogridge, Gilligan, Burns, Olmstead and Smith; Covington, Rhoades and O'Connor. Umpires—Murray and Connolly.

Second game—

	R.	H.	E.
Minneapolis ...01402101 4—13	19	1	
Kansas City ....00000002—2	8	5	

Batteries — Mogridge and Owens; Daniels, Riley and Moore. Umpires—Murray and Connolly.

Senators Lose Both.

Indianapolis, Aug. 25.—Columbus could do nothing with either Willis or Merz, and Indianapolis won both games of a double-header yesterday, 6 to 3, and 4 to 0. Indianapolis also took advantage of Columbus' errors in the second game and, although the locals got only six hits, scored four runs. Both games were featured by fast fielding.

First game—

	R.	H.	E.
Columbus .....110000100—3	8	2	
Indianapolis ....20030100x—6	11	3	

Batteries—Ferry and Smith; Willis and Casey. Umpires—Westervelt and Handiboe.

Second game—

	R.	H.	E.
Columbus .....000000000—0	7	4	
Indianapolis ...20011000x—4	6	0	

Batteries—Cook and Smith; Merz and Casey. Umpires—Handiboe and Westervelt.

Louisville Wins Two.

Toledo, Aug. 25.—Louisville won two nip and tuck games from Toledo yesterday, Woodburn and Northrup outpitching the local hurlers. Lefty George had one bad inning in the first contest, which cost him a 4 to 2 game. Toledo could not hit Northrup consecutively in the second, and lost 2 to 1.

First game—

	R.	H.	E.
Toledo .....00000110 0—2	6	1	
Louisville .....00003010—4	9	1	

Batteries — George and Devogt; Woodburn and Severoid. Umpires—Johnstone and Handiboe.

Second game—

	R.	H.	E.
Toledo .....00100000 0—1	3	1	
Louisville .....00010010 0—2	6	3	

Batteries — Baskette and Land; Northrup and Clemons, Severoid. Umpires—O'Brien and Johnstone.

Saints Are Blanked.

St. Paul, Aug. 25.—Cy Young was unhittable with men on bases and Milwaukee defeated St. Paul yesterday, 6 to 0. Errors by the St. Paul outfielders contributed to all the runs made by the visitors. Outfielder Walter Rehg left last night for Detroit, where he will join the Boston American league team tomorrow.

	R.	H.	E.
Milwaukee .....01003011 0—6	12	1	
St. Paul .....00000000—0	6	3	

Batteries — Young and Marshall; Reiger, Walker and Miller. Umpires—Chill and Erwin.

BOXING BOUTS ON LABOR DAY

Mitt Cards Are Planned Before Two Superior Clubs.

Spike Kelley of Chicago and Tommy Sheehan of Superior are due to meet before the Badger Athletic club on the evening of Labor day. According to the club across the bay both of the boys will be in good condition on the evening of the contest. The bout will be ten rounds, no decision, and is expected to prove fast and interesting.

Jimmy McGovern is to meet Johnny Tillman in the windup to the main bout.

Curly Ulrich also plans a card for the same evening at his club, Danny Goodman of Chicago and Leo Ryan of Minneapolis being featured. Steve Gardner of Duluth and Jimmy Murphy of Chicago will meet in the semi-windup. Johnny Whittaker will also meet Young Kilbane.

TWO NORTH DAKOTANS BIG LEAGUE PITCHERS.

Enderlin, N. D., Aug. 25.—(Special to The Herald.)—North Dakota now has two native son pitchers in the big leagues, both in New York. Some time ago Schauer of Garrison was signed up by the Giants and now Cy Pieh of this place has been signed by Frank Chance of the Highlanders. He is a tall twirler, capable of great work in the box under proper coaching. After pitching here for some time he played in 1912 in the Illinois-Wisconsin league and this season with Dayton, Ohio, team from which he has just been purchased.

CROSS-DUNDEE BOUT POSTPONED.

Los Angeles, Cal., Aug. 25.—The Leach Cross-Johnny Dundee bout scheduled for Sept. 1, at the Vernon arena, was postponed indefinitely last night in deference to the death of John (Bull) Young. The action was taken at the suggestion of Cross himself on the ground that it would be best "to wait a while."

Further investigation of the causes of Young's death as a result of injuries received at the Vernon from Jess Willard probably will await the verdict of a coroner's jury on which to base legal action to prevent prize fights at Vernon as well as elsewhere in the state.

FAREWELL DINNER TO PHYSICAL DIRECTOR.

On Wednesday evening A. B. Wegener, physical director of the Duluth Y. M. C. A., will be guest of honor at a dinner to be given by the members of the association at the lunch room in the building. Mr. Wegener will leave Sept. 1 to become physical director at the Camden, N. J., association. At the dinner Wednesday evening covers will be laid for about fifty and I. K. Lewis will be toastmaster.

Warren E. Pugh, who has been Mr. Wegener's assistant for two years, will leave Sept. 1 to take up the study of medicine.

Alleged White Slaver Arrested.

New Rockford, N. D., Aug. 25.—(Special to The Herald.)—Another blow has been struck at the white slave traffic in North Dakota by the arrest of Alvin Brandeburg here, who, accompanied by 16-year-old Lila Dean, daughter of a well-known farmer at Menno, S. D., was working on a farm in this county. It is stated that he had boasted he could sell young girls in the larger cities for $300.

NEW RECORD IS EXPECTED

Minnesota State Fair Managers Looking for Attendance of 400,000.

Society Horse Show Will Be of More Than Usual Interest.

With preparations further advanced than ever before no ill omen hangs over the Minnesota state fair which will open on Sept. 1. The fair managers confidently expect that the attendance will reach the 400,000 mark, making a record for the world's greatest exposition.

The livestock exhibits will break all records, the display of cattle even exceeding that of Iowa. The dairy show will be the greatest ever held in the country, with the Guernsey breed heading the list in the number of entries, won both.

Of more than usual interest will be the society horse show, which will be held every evening, except Saturday, in the remodeled Coliseum. The finest local horses and the best of the country's famous studs will compete for the ample premium money.

An innovation in exhibits will be the great centralized display of the agricultural department of the University of Minnesota in the "big dome" building, the home of agriculture. An entire wing will be occupied by it. Each section will demonstrate something of vital interest to the practical everyday farmer.

Another feature of the "big dome" building will be the marvel displays of the choicest products of the best counties in the state, something of which no other fair can boast.

The Dog Building.

Minnesota has the only dog building on any fair grounds. It is the largest structure ever dedicated to a bench show and is equipped with the best kids for "doggie" that architects and dog fanciers could devise. The show will be the largest and best ever held in the Northwest, many of the world's most famous canines being entered.

To lovers of flowers and fruits the rearranged horticultural hall will be the scene of many happy visits. Each exhibits will be labeled with the variety and award this year; therefore no one need wander aimlessly around without any means of placing the wonders which he sees.

Father Jaeger will demonstrate in the apiary building how the farmers of Minnesota may enrich themselves and the state to the extent of thousands of dollars by scientific production of honey.

The latest models in the automobile world will be on display on the first floor of the grandstand. A special musical program has been arranged for each hour of the day. Closely allied with this is the lightning speed meet which will be held on Saturday. Disbrow, Endicott and the other leaders in the dangerous racing game will dart around the track which holds the world's harness horse record the 1:55 of Dan Patch.

With Uhlan, 1:58, the world's champion harness horse, going against the record on Tuesday, the racing program this year is in harmony with the other sensational features. C. K. G. Billings, the owner of Uhlan, may himself drive the speedy son of Bingen in an exhibition mile.

Consideration For Women.

Woman has been given special consideration this year. The fair managers have had the excellent advice and help of a woman's state fair committee of the Federated clubs. On this committee are Mrs. G. Gutterson, St. Paul; Miss Jessie Walkup, Pipestone, and Mrs. F. C. Corell, Big Falls, Minn. The rest cottage, nursery and playgrounds will be in charge of the Minnesota Press association branch of the International Congress of Farm Women.

The baby health contest has brought a flood of entries. The limit of 150 babies was reached days before the time expired, but it could not be increased as judging facilities were not available.

As a connective link between the various exhibits, displays and shows the sensational program of music that will bring the greatest aggregation of musical organizations ever seen in the Northwest to Minnesota will be of vital importance. Ferullo's world famous concert band, of which the musical critics of the continent have sung enthusiastic praises, will be the headliner. It has often been declared to be the greatest band in America.

BANKERS CRITICIZE OWEN-GLASS BILL

Adopt Resolutions Declaring It Should Be Amended.

Chicago, Aug. 25.—The resolutions committee reported to the meeting of bankers here Saturday making recommendations for a new currency law.

The committee found that while the Owen-Glass bill contains many excellent features, it "could be materially improved by amendment." They agreed that under the bill as it stands state banks could not be induced to join in the Federal reserve bank plan.

Instead of twelve reserve banks, as contemplated at Washington, the committee advocated one, and declared that in no case should there be more than five.

Whatever the new law, it must be based on the gold standard, declared the committee, and to be a success it must satisfy bankers and businessmen alike.

The resolutions were adopted unanimously.

They provide further that the reserve banks shall be governed by a board of seven, consisting of the secretary of the treasury, three members appointed by the president of the United States and three appointed by the bankers. Membership of state and national banks in the reserve banks shall be voluntary.

GREAT CROPS IN MINNESOTA

Commissioner Sherman of the state immigration department has just received crop reports from eleven counties, showing, as accurately as possible, the present year's crop conditions. From time to time the commissioner has issued statements showing crop conditions; now, with the harvest so close, the statement just issued will be much more interesting. It is the endeavor of the commissioner to get away from the haphazard collecting of statistics which has been in vogue, and to get figures that will show the truth as nearly as it is possible for estimates to be. The first county mentioned is St. Louis, in which the yield per acre is given at: Wheat, 23 bushels; oats, 60 bushels; rye, 22 bushels; barley, 25 bushels; potatoes, 200 bushels; hay, 3 tons.

Kanabec county—Yield per acre: Corn, 55 bushels; wheat, 20 bushels; oats, 60 bushels; rye, 40 bushels; flax, 15 bushels; potatoes, 200 bushels; barley, 30 bushels; hay, 2½ tons.

Farm crops in this county are very good; an excellent stand of second crop of clover; the very best pasture for stock. This county has plenty of moisture.

Nicollet county—Yield per acre: Corn, 65 bushels; wheat, 21 bushels; oats, 50 bushels; rye, 20 bushels; flax, 12 bushels; potatoes, 175 bushels; barley, 40 bushels; hay, 4¼ tons.

Rye was affected by dry spell in June; also first cutting of hay was light, second crop heavy. Continued favorable weather and copious rain have kept all crops jumping since June dry spell.

Corn was never better and probably never as good as this year. The only betterment would be a better stand where it was planted too early. Wheat straw not heavy, but grain filled splendidly.

Pine county—Yield per acre: corn, 50 bushels; wheat, 20 bushels; oats, 40 bushels; rye, 35 bushels; potatoes, 150 bushels; barley, 25 bushels; hay, 3 tons.

Stevens county—Yield per acre: Corn, 55 bushels; wheat, 22 bushels; oats, 45 bushels; rye, 20 bushels; flax, 15 bushels; potatoes, 250 bushels; barley, 40 bushels; hay, 1½ tons.

Crops are fair. Alfalfa and clover good. Lots of corn this year.

Rice county—Yield per acre: Wheat, 25 bushels; oats, 40 bushels; barley, 40 bushels; hay, light yield.

Le Sueur county—Yield per acre: Corn, 45 bushels; wheat, 24 bushels; oats, 35 bushels; rye, 30 bushels; potatoes, 110 bushels; barley, 32 bushels; hay, 2½ tons.

Blue Earth—Yield per acre: Corn, 60 bushels; wheat, 26 bushels; oats, 66 bushels; rye, 32 bushels; flax, 22 bushels; barley, 30 bushels; hay, 2½ tons.

All crops are abundant; the largest average crop in many years.

Dodge county—Yield per acre: Corn, 55 bushels; wheat, 20 bushels; oats, 40 bushels; rye, 25 bushels; flax, 15 bushels; potatoes, 150 bushels; barley, 30 bushels; hay, 1½ tons.

The hay crop came much better than it was expected the first of June. The pastures are fine and all indications point to a splendid fall.

Sherburne county — Yield per acre: Corn, 40 bushels; wheat, 20 bushels; oats, 20 bushels; rye, 10 bushels; potatoes, 130 bushels; hay 1 ton.

Wabasha county—Corn, 50 bushels; wheat, 20 bushels; oats, 45 bushels; rye, 20 bushels; flax, 15 bushels; potatoes, 125 bushels; barley, 30 bushels; hay, 2½ tons.

HOLE IN ICE IS BASIS OF SUIT

Transfer Company Would Recover for Horses That Were Drowned.

Whitney Bros., contractors, are made defendants in a suit for $650 damages filed Saturday afternoon in district court by the West Duluth & Duluth Transfer company. The dray line company charges that owing to the negligence of the contractors in failing to fence in a dangerous place in the iced roadway across the bay two of its horses fell into the hole and were drowned. Whitney Bros. were engaged at the time in building an ore dock for the Duluth, Missabe & Northern railway. In unloading the timber on the ice, a hole was made in the roadway. On Feb. 24, a transfer company team drove into it. The transfer company claims that it was dusk at the time and impossible for the driver to detect the danger until the horses had stepped into the hole.

Pruritis a Severe Form of Eczema

A Method of Home Treatment that is Very Effective.

There is probably no other remedy so well known as S. S. S. for the blood. And it is remarkably effective in that form of skin disease known as pruritis, or intense itching. The action of S. S. S. is rapid. It contains one ingredient, the active purpose of which is to stimulate the tissues to the healthy selection of its own essential nutriment. And the medical elements of this matchless blood purifier are just as essential to well-balanced health as the nutritious elements of the meats, grains, fats and sugars of our daily food. These facts are brought out in a highly interesting book on skin diseases, compiled by the medical department of the Swift Specific Co., 184 Swift Bldg., Atlanta, Ga. It is mailed free, together with a special letter of advice, to all who are struggling with a blood disease.

Get a bottle of S. S. S. to-day of your druggist. It will surprise you with its wonderful action in the blood.

Don't accept something offered you as "just as good." The only reason why anyone should not try to sell you S. S. S. is the large profit made on something cheaper from crude drugs. Beware of any attempt to persuade you to buy something in place of S. S. S.

DULUTH, WINNIPEG & PACIFIC

CANADIAN NORTHERN

40,000 HARVESTERS WANTED IN Western Canada

SPECIAL $5 RATE

DULUTH to WINNIPEG

TICKETS ON SALE AUGUST 15th to 31st

TICKET OFFICES:
424 West Superior Street (Spalding Hotel)
Northwestern Line Station

THIS WEEK'S WEATHER

Washington, Aug. 25.—Moderate temperatures throughout the coming week except in the Far Southwest, and irregular local rains, are forecasted by the weather bureau. The weekly forecast says:

"The distribution of atmospheric pressure over the northern hemisphere is such as to indicate the continuance of moderate temperatures for the coming week in all parts of the country except the Far Southwest, where readings will be above normal.

"The rainfall during the week will be generally local and irregularly distributed.

"A disturbance of moderate intensity will appear in the Far West about Wednesday, move eastward attended by local showers and thunder storms and cross the Middle West Thursday or Friday."

THE PALM ROOM

At the SPALDING

MOST DELIGHTFUL AND LUXURIOUS RESTAURANT IN DULUTH.

Sale of School and Other State Lands

State of Minnesota, State Auditor's Office.

St. Paul, August 5, 1913.

Notice is hereby given, That on September 17, 1913, at 10 o'clock A. M. in the office of the County Auditor at Duluth, St. Louis County, in the state of Minnesota, I will offer for sale certain unsold state lands and also those state lands which have reverted to the state by reason of the non-payment of interest.

Terms: Fifteen per cent of the purchase price and interest on the unpaid balance from date of sale to June 1st, 1914, must be paid at the time of sale. The balance of purchase money is payable in whole or in part on or before forty years from date of sale; the rate of interest on the unpaid balance is four per cent per annum, payable in advance on June 1st of each year: provided, the principal remains unpaid for ten years; but if the principal is paid within ten years from date of sale, the rate of interest will be computed at five per cent per annum.

Appraised value of timber, if any, must also be paid at the time of sale.

Lands on which the interest is delinquent may be redeemed at any time up to the hour of sale, or before resale to an actual purchaser.

All mineral rights are reserved by the laws of the state.

Not more than 320 acres can be sold or contracted to be sold to any one purchaser.

Agents acting for purchasers must furnish affidavit of authority. Appraisers' reports, showing quality and kind of soil, are on file in this office.

Lists of lands to be offered may be obtained of the State Auditor or the State Commissioner of Immigration at St. Paul, and of the County Auditor at above address.

SAMUEL G. IVERSON,
State Auditor.

D. H., Aug. 11, 18, 25 and Sept. 1, 1913.

NOTICE OF MORTGAGE FORECLOSURE SALE—

Default having been made in the payment of $152.19, which is claimed to be due, and is due at the date of this notice upon a certain mortgage duly executed and delivered by John Mowat, a single man, to William Jory, dated the 12th day of June, 1911, and with the power of sale therein contained, duly recorded in the office of the Register of Deeds in and for the County of St. Louis, and State of Minnesota, together with all the hereditaments and appurtenances thereunto belonging, which said sale will be made by the sheriff of St. Louis County in the sheriff's office in the Court House in the City of Duluth, St. Louis County, Minnesota, on the 12th day of September, 1913, at ten o'clock A. M. of that day at public vendue, to the highest bidder for cash, to pay said debt of $152.19 and interest, and taxes, if any, on said premises, and $25.00 attorney's fees as stipulated in and by said mortgage in case of foreclosure, and the disbursements allowed by law; subject to redemption at any time within one year from the date of sale, as provided by law.

Dated at Duluth, Minnesota, July 30, 1913.

HENRY TAYLOR,
Administrator of the Estate of William Jory, Deceased, Mortgagee.

HUGH J. McCLEARN,
Attorney for Mortgagee, Duluth, Minnesota.

D. H., Aug. 4, 11, 18, 25, Sept. 1, 8, 1913.

ORDER LIMITING TIME TO FILE CLAIMS, AND FOR HEARING THEREON—

State of Minnesota,
County of St. Louis—ss.
In Probate Court. In the Matter of the Estate of Jennie B. Johnson, Decedent.

Letters of administration this day having been granted to G. B. Johnson, it is ordered, That the time within which all creditors of the above named decedent may present claims against her estate in this court, be, and the same hereby is, limited to three months from and after the date hereof; and that the 21st day of October, 1913, at ten o'clock A. M., in the Probate Court Rooms at the Court House at Duluth in said County, be, and the same hereby is, fixed and appointed as the time and place for hearing upon the examination, adjustment and allowance of such claims as shall be presented within the time aforesaid. Let notice hereof be given by publication of this order in The Duluth Herald, as provided by law.

Dated, Duluth, Minn., July 15, 1913.

S. W. GILPIN, Judge of Probate.

Seal, Probate Court, St. Louis Co., Minn.

D. H., Aug. 11, 18 and 25, 1913.

NOTICE OF SEALED BIDS

Notice is hereby given, That sealed bids will be received by the Village Council of the Village of Keewatin, Minnesota, on Tuesday, September 9th, 1913, up to the hour of eight (8) o'clock P. M., for the furnishing and installation of the following:

One (1) Reciprocating Engine, One (1) Generator, One (1) Exciter, One (1) Switchboard and Equipment; all according to the specifications on file in the office of the Village Clerk.

Each bid must be accompanied by a certified check for ten per cent of the amount of such bid.

The Council reserves the right to reject any and all bids.

Dated at Keewatin, Minnesota, August 20th, 1913.

J. J. ROBERTS,
Village Clerk.

D. H., Aug. 23, 1913.

SCOOP THE CUB REPORTER

The Pickings Are Poor Today, Boss

By "HOP"

NEWS OF THE NORTHWEST

WOULD END MINOT ROW

City and County Authorities and Saner Socialists Work Together.

City Commissioner Who Insulted Flag May Be Recalled.

Minot, N. D., Aug. 25.—(Special to The Herald.)—Local authorities are co-operating, as much as possible, with leading Socialists of the city in an effort to quell the I. W. W. labor troubles which have prevailed here over two weeks, and have been partially successful.

At a conference at which the city commission, the Ward county officials and the Socialist local was represented, the various sides of the controversy were presented, and it was generally admitted that changes in the plan of dealing with the situation were quite essential.

A call by Arthur Le Seuer to the Socialists of Minot, asking that they refrain from attempting street corner addresses, was the result of the conference, and this has been the means of bringing about quiet conditions for the last few days.

To Recall Commissioner.

The day following Dewey Dorman's appearance on the witness stand, when he was alleged to have declared himself as an unbeliever in the United States and the state Constitution, as well as in his oath as a city commissioner, a recall petition was circulated and it was generously signed. Mr. Dorman is street commissioner.

In a meeting of the Socialists, attended by about 300, a movement was started to recall other members of the city commission, and petitions with that object in view were prepared. None of the petitions have been filed, and it may be probable that the recall election will be avoided if the officials can come to some further agreement on the situation.

President N. Davis of the city commission has issued a statement declaring the fight has not been against free speech, but against the kind of speech that has been indulged in, also that the police have certain authority over public speaking.

POSTMASTERS' LEAGUE WILL MEET SEPT. 4-5

Annual Gathering of Minnesota Organization at Minneapolis.

Minneapolis, Minn., Aug. 25. — The eighth annual convention of the Minnesota State League of Postmasters will be held here at the Hotel Radisson, Sept. 4 and 5.

The program for the two days follows:

Sept. 4, 1:30 P. M.

Convention called to order by the president; address of welcome by Mayor Wallace G. Nye; response by a member of the league; address by Rush D. Simmons, inspector in charge, St. Paul; reports of secretary and treasurer; appointment of committees; registering and getting acquainted.

Sept. 5, 9 A. M.

"Parcel Post," M. A. Callahan, Minneiska; "Methods of Postoffice Department," Y. Dyson, Becker, F. S. Purdy, Russell; "Development of Local Parcel Post Business," C. A. Rasmussen, Red Wing; "Penny Postage," C. D. Grinols, St. Cloud, W. H. Wright, Montrose; "Extension of Classified Service," J. E. Dade, Blackduck; address, Douglas A. Fiske, president Civic and Commerce association; address, W. T. Coe, Minneapolis, "The New Currency and Banking Measure"; "Coming Postal Events," Rush D. Simmons, inspector in charge, St. Paul.

Sept. 5, 1:30 P. M.

"Side Lights on Examination of Fourth-Class Postmasters," E. M. Jones, Garvin; "Twenty-one Years as Postmaster," Fred Bloom, Woodstock; "C. O. D. Parcel Post Business," A. F. Arndt, Prior Lake, Miss Jennie L. Phillips, Clearwater; reports of committees and election of officers; special discussion regarding examination of fourth-class postmasters, compiled by C. A. Stillings, president, Postmasters Advocate Publishing company.

The Minneapolis Civic and Commerce association has tendered its services during the convention.

The question box will be taken up at every session. Postmasters are requested to present their questions.

Convention headquarters and assembly hall at the Hotel Radisson.

MONTANAN FRIGHTENED.

Jumps Into River During Runaway and Is Drowned.

Beach, N. D., Aug. 25.—(Special to The Herald.)—Becoming frightened when the team they were driving started down stream, Roy Brown, formerly of this place and recently of Savage, Mont., sprang from the buggy at a crossing in Beaver creek and was swept away and drowned. The stream was swollen after the recent rains and the horses could not ford it. Brown's companion stuck to the rig and was safely taken ashore. The body of the drowned man has not been found. He had come here for a visit with relatives.

PLAMERO LOSES CASE.

North Dakota's Town Injunction Has Been Dissolved.

Stanley, N. D., Aug. 25.—(Special to The Herald.)—Palermo's effort to halt the construction of the new Mountrail county courthouse in this city pending the outcome of a suit which has been commenced to declare the bonding election illegal, and which movement has as its direct object the promotion of Palermo's campaign for county seat honors, failed, as Judge Frank Fisk dissolved the temporary injunction that had been issued against the board of county commissioners, by which that board had been restrained from letting the building contract.

CAMPAIGN AGAINST MONTANA HUNTERS.

Minot, N. D., Aug. 25.—(Special to The Herald.)—Montana deer hunters who encroach on North Dakota territory after Oct. 1, when the Montana hunting season opens, will find themselves in trouble.

Game Warden E. B. McCutcheon of this city has commenced plans already designed at protecting North Dakota deer from the Montana hunters, and will have a line of deputies stationed along the boundary between the two states.

MISSING MAN IS OVER IN SWEDEN.

Marquette, Mich., Aug. 25.—Albert Johnson of East Limestone, an old resident and well known in that part of the county, who mysteriously disappeared from home last spring without giving his family a hint of his destination, has been heard from. His family received a letter from him from his old home in Sweden.

TELEPHONE WIRE BRINGS IN FIRE

Comes From Electric Shock and Fires Curtains in Farm Home.

Williston, N. D., Aug. 25.—(Special to The Herald.)—The lace curtains in the farm home of J. Wagenman were set on fire in a peculiar manner and the house had a narrow escape from being burned. A severe electrical storm was seen aproaching and the telephone wires were disconnected and left hanging in such a manner that the ends touched the curtain. Later lightning evidently struck the line somewhere and the flashes from the end of the wires set the curtains on fire. Detecting the odor of burning cloth the flames were discovered in time to save the building.

Home Almost Wrecked.

Sykeston, N. D., Aug. 25.—(Special to The Herald.)—A freakish bolt of lightning almost wrecked the home of T. H. Behrens. After striking the chimney it ran through various parts of the house. Another flash struck five stacks of rye, each containing 100 bushels, on the Carl Maulsby farm, and a third killed a horse on the A. Kurz farm.

Family Has Close Call.

New Rockford, N. D., Aug. 25.—(Special to The Herald.)—Considerable damage was done to the home of Mrs. G. E. Stark by lightning. The members of the family escaped with a shock and the building was prevented from catching on fire.

FRONTIERSMAN DIES.

"Geyser" Bob, Noted Yellowstone Park Character, Pneumonia Victim.

Mammoth Hot Springs, Wy., Aug. 25.—Robert Edgar, known as "Geyser" Bob, for thirty years a driver in the Yellowstone National park and for years previously a scout and buffalo hunter in the Dakotas and Montana, died at the Yellowstone Lake hotel, Friday of pneumonia, aged 70. "Geyser" Bob, came west from Brooklyn, N. Y., his birthplace, fifty years ago. He drove mail stages from the end of the railroad line in North Dakota to this section of Montana. The government considered him one of its safest men in the days of the buffalo, bad man and Indian.

FOUR SYNODS UNITE.

Lutherans Carry Out Amalgamation Plan at Green Bay Meeting.

Green Bay, Wis., Aug. 25.—The amalgamation of all synods was approved Saturday by a unanimous vote at the joint Lutheran synod of Wisconsin, Minnesota and Michigan. The four points voted upon were:

All four synods, Michigan, Minnesota, Wisconsin and Nebraska, to transfer all their rights and privileges to the joint synod.

This joint synod to be subdivided into geographical districts and the old district boundaries not to be considered in such subdivision.

All institutions of educational nature of the district synods and other property be transferred to the joint synod.

To consider it a matter of justice that any synod having debts has a moral obligation to settle them where the legal debt will go with the property.

The Rev. Mr. Gausewitz, Milwaukee, was elected president; the Rev. F. M. Kraus, vice president; the Rev. H. Gergmann, a member of the board of regents of the Theological seminary at Wauwatosa; the Rev. E. A. Pankow of the teachers' institution at New Ulm, Minn.; the Rev. J. A. Westendorf for a term of six years at the seminary at Saginaw, Mich., and the Rev. C. A. Lederer for four years, and the Rev. H. Hein for a two-year term.

TEN-FOOT CORN STALKS.

Some Giant Growths Gathered at Littleforks for State Fair.

International Falls, Minn., Aug. 25.—(Special to The Herald.)—John Berg, chairman of the state fair exhibition committee, has received from J. P. Grady of Littlefork some good corn with stalks ten feet high and leaves three feet long and broad; also some good sugar beets and other soil products. He expects exhibits from farmers in the neighborhood of Big Falls, Margie, Northome, Forsythe and down river points, and hopes to be able to make a showing at the state fair that will be a credit to Koochiching county.

EDITOR WANTS $2,000.

Sues Former Chief of Police and Another for Assault.

Beach, N. D., Aug. 25. — (Special to The Herald.)—Alleging that he was beaten by Robert Wand, and that J. W. Gowers, who was chief of police at that time, failed to pull Wand off, Editor Brinton of the Chronicle has sued the two for $2,000 damages. Brinton and Wand became involved in trouble and fought. It is alleged that Wand was administering quite a beating to the editor when the chief of police arrived. As Brinton and Gowers had some difficulty prior to this Brinton alleges Gowers made no effort to pull Wand off.

MILL CITY TRAGEDY.

Iowan Swept Over Dam to His Death Before Big Crowd.

Minneapolis, Minn., Aug. 25.—While hundreds of bathers and pleasure seekers looked on Sunday, two young men on an improvised raft of logs were swept over the government dam below the Lake street bridge, one drowning in the swirling waters below the falls and the other being rescued after he had clung to a pile of logs in midstream for three hours.

Until the body of the one who met his death is recovered, it is likely he will remain unknown as even his companion did not know his name. Fred Kelly, aged 20, of Kane, Pa., who was rescued by the police after many futile attempts, said that his ill-fated companion had told him he was from Sioux City, Iowa, but had not given his name.

Milwaukee Blackhand Murder.

Milwaukee, Wis., Aug. 25.—What the police style another Black Hand atrocity was added to Milwaukee's already long list Sunday night when John Sorce, 24 years old, was shot down and instantly killed by a mysterious assassin in front of his home in the Italian district.

The murderer dropped his weapon, a sawed-off shotgun, and fled down an alley in which he had concealed himself and escaped.

Drain Fields to Save Grain.

Sheldon, N. D., Aug. 25.—(Special to The Herald.)—Carrying grain from the low places to higher ground has been the pastime of many farmers near here as a result of the heavy rainfall, which has filled up many swales and potholes. In some cases the shocks were almost covered with standing water. Many farmers are planning to dig wells in the center of the low spots and drain the surface water through them into the soil underneath.

Forks Business Men's Trip.

Grand Forks, N. D., Aug. 25.—(Special to The Herald.)—Over 150 local business men will leave tomorrow morning on a 275-mile fellowship tour which will carry the party to over twenty cities and towns in Northeastern North Dakota, the trip being staged under the direction of the Grand Forks Commercial club, and the distinctive feature of which will be a camp at Walhalla where the party will remain Tuesday night.

DAKOTA BRIEFS

Sheldon, N. D.—A trainload of sheep will be brought here from Montana by four farmers. There will be between 4,000 and 5,000 head and they will be fed on the grain fields. In addition to the grain they will find the late rains have started a new crop of succulent grass that will afford a fine range.

Sarles, N. D.—William Ryan, residing near Rock Lake, is the first violator of the state game laws in this section and his attempt to shoot ducks before the season opened cost him a $10 fine and the confiscation of his gun. District State Game Warden Ernie L. Peterson made the arrest.

Langdon, N. D.—The Langdon city schools will open Sept. 8 and the high school offers many additional courses over previous years. This has required a larger faculty and the personnel contains several new members.

Bismarck, N. D.—Bert Yetter of Hazelton took the son of George Adams to Rochester, Minn., where he will be confined in the hospital. The lad is about 13 years old and is afflicted with an ailment that baffles the doctors.

Enderlin, N. D.—The grain in this vicinity is nearly all cut and in shock or stack. The grade and yield has proven beyond the expectations of those who made a careful study of the indications early in the season.

Bismarck, N. D.—Senator Asle J. Gronna, Senator Porter J. McCumber, Governor L. B. Hanna and R. M. Pollock will represent North Dakota at a monster jubilee convention to be held at Columbus, Ohio, Nov. 10 to 13, by the Anti-Saloon league in North America.

Minot, N. D.—M. Banks has secured a long lease on A. P. Slocum's old location opposite the Soo depot on lower Main street and on Sept. 1 he intends to move into his new quarters.

Fargo, N. D.—Mrs. Anneta Fredrickson, 28 years old, died late Thursday following a long illness. She leaves a husband, Oscar Fredrickson, and baby. The body was taken to Christine, N. D., for burial.

Sutton, N. D.—The student members of a newly organized band here are progressing very nicely and next year they hope to appear in public.

Maddock, N. D.—Ground for the new agricultural high school here has been broken. Benson and Walsh are the only two counties in the state to take advantage of the law providing for such schools. A large force of men will hurry the work and the building will be completed as soon as possible.

Wyndmere, N. D.—The safe in the Wyndmere lumber yards here were looted by thieves believed to be local people knowing that the combination on the outer door was never turned. The inside box was forced with a chisel and about $15 in cash taken. Notes and mortgages were scattered over the room.

New England, N. D.—The sheriff and a deputy came here from Mott and found a party drinking on the banks of the river at this place. Otto Phillips was arrested as the man responsible for furnishing the supply and was held to the district court under $1,000 bonds.

Fargo, N. D.—The authorities think they have identified the stranger found near Tower City as J. N. Taylor. He died in a local hospital, remaining unconscious all time. He had evidently been beaten, robbed and thrown from the train.

Fargo, N. D.—Many Fargoans are acquainted with "Rev." J. H. Pearson, who eloped to Winnipeg from St. Paul with a young girl. He was a harness maker here with a wife and two children, and assisted in conducting services in the Plymouth Congregational church. He was not a regular minister while in this city.

WISCONSIN BRIEFS

Grand Rapids—The 4-year-old daughter of Albert Brandes, a foreman at the Grand Rapids machine shops, was struck by a pitchfork tossed by her brother from the top of a load of hay. One tine pierced the chest near the heart. The child was brought to Riverview hospital, but there is little hope for her recovery.

Madison — Insurance Commissioner Ekern returned from Chicago Friday, where he has been presiding at the joint meeting of the Associated Fraternities of America and the National Fraternal Congress of America.

Grand Rapids—George Cirese, fruit merchant, was bitten in the hand by a tarantula while unloading a car of bananas.

Neenah—J. F. Keating, city clerk for thirteen years, has been recommended for postmaster to succeed the late L. H. Kimball.

Madison—Attorney General W. C. Owen holds that the statute authorizing the state board of pharmacy to employ a secretary on a fixed salary has been repealed.

Fond du Lac—The school census has revealed a Fond du Lac home which boasts of three sets of twins. The proud parents are Mr. and Mrs. Ernest Kellberg, 462 Walker street. The twins are Margaret and Martha, aged 13, Nicholas and Elizabeth, 10, and Ernest and Erna, aged 7. There are two other children in the family.

Milwaukee—James D. Mortimer, general manager of the Milwaukee Electric Railway & Light company, was found guilty of violation of the smoke ordinance by Judge Blenski sitting in district court on Friday, and fined $25 and costs.

Sheboygan—The Wisconsin Timber company of this city has sold 13,000 acres of mixed hardwood timber land near Bowler to Brooks & Rose of Schofield. There are about 70,000,000 feet of timber on the land, and it will be cut at the Schofield mill, thirty-five miles distant.

Appleton—The trustees of Lawrence college have engaged Ellis Champlin, assistant in the department of physical education at Temple university, Philadelphia, as physical director to succeed C. A. De Witt, resigned.

Sheboygan—The drouth in the west is not affecting factory orders in this section, a leading local manufacturer here states, but orders are larger than a year ago. The year will be an exceptionally prosperous one in all lines.

Sheboygan—Edwin Dobbratz, aged 16, a Sheboygan Falls boy accused of stealing $25 from Frank Rein of Sheboygan Falls, was bound over to the circuit court. In default of $500 bail he returned to jail.

Marinette—Returning home from Goodman, E. J. Hamburg found his wife dead on the floor of her bedroom from heart disease.

Appleton—Detectives representing the Wisconsin Bankers' association are here investigating a forged check on the First National bank of Appleton, cashed at Kansas City, Mo. It is said two men and two women are implicated.

PENINSULA BRIEFS

Ontonagon—Ed Le Moine, oldest son of Mr. and Mrs. N. S. Le Moine, is in bed as the result of a piece of steel penetrating his side. He was striking a wedge when a piece flew off.

Iron Mountain—Deputy Warden John Rough and Deputy State Game Warden Herman Leisner of Escanaba, have returned from the northern part of Dickinson county, where they arrested two Austrian "shackers," Frank and Andrew Sepick, for shooting partridges and having the birds in their possession out of season. The accused were arraigned here and fined.

Ishpeming—The body of Joseph Covleau, aged 49, single, who formerly lived in Ishpeming, and who died Tuesday in Chicago, was received here Saturday morning and the funeral was held from the train. The deceased was the son of Joseph Covleau of this city and also had three brothers here.

Calumet—The postoffice at Ojibway has been discontinued. Mail for Ojibway will now be forwarded to Mohawk, and Ojibway residents will be served from the Mohawk office. The postoffice at Rock Harbor, Isle Royale, which also is in Keweenaw county, has been changed from a money order office to a summer office.

Houghton—The summer term at the Michigan College of Mines will close Aug. 30, although part of the classes will end their studies the day before. The courses in surveying close at noon Saturday, while shop and geology classes close Friday night. The students will leave for their homes Friday night and Saturday.

Laurium—James T. Fisher of Laurium has been notified by Imperial Prince Charles E. Rice of Columbus of his appointment as imperial nowab of the order, a position which practically conveys the office of state deputy.

Hancock—Miss Marie Rasey, who will teach the German langauge at the public schools of the city next term has turned down a position in Europe to fulfill her engagement in this city.

Lake Linden—George Davies, for some time past timekeeper at the Trimountain Mining company office, has left for Zuruma, Ecuador, South America, where he has accepted a splendid position as timekeeper for a firm in the South American country.

Calumet—Home grown vegetables, sweet corn and potatoes are now appearing in the local markets and are meeting with a big demand. Farmers living near Calumet have been coming to Calumet for the past ten days or two weeks with the choicest of farm products.

Hancock—Leland Mackin, 4-year-old son of Mr. and Mrs. John Mackin of Calgary, formerly of Hancock, died at St. Joseph's hospital Friday. His father started for Hancock when it became apparent that the boy was doomed, but arrived too late. The boy was operated upon a week previously for appendicitis and the operations appeared to be successful. It was followed, however, by spinal meningitis.

Laurium—Decorators are at work on the interior of the new postoffice building and but for a slight delay the fixtures would have been installed. It is intended to complete the first floor by Monday.

Marquette—The Marquette City & Presque Isle Railway company expect the rotary converter, which has been ordered from the Westinghouse Electric Company of Pittsburg, in a week or two. This rotary will make it possible for the street railway to use the city current.

Gwinn—The pastorate of the Rev. William Nicholson, of the Gwinn Methodist Episcopal church. The annual conference at the Methodist Episcopal church convenes Sept. 10 at Ypsilanti when Rev. Mr. Nicholson will receive a new appointment.

MINNESOTA BRIEFS

Red Lake Falls—A new member of the board of county commissioners is Omer Delorme. He represents the Second commissioner district and was elected to succeed the late L. C. Cadieux.

Thief River Falls—Sam Knutson died at Warren last week of acute appendicitis. The deceased formerly owned and operated a farm in the town of Kratka and leaves a wife and several relatives.

Pine River—At the meeting of the directors of the fair association George Silk resigned as secretary and Fred Moulster was appointed in his stead. Mr. Moulster has been assistant secretary for the past three years.

St. Paul—The reunion of the Ninth Minnesota Volunteers is called for Wednesday, Sept. 3, at the senate chamber, old capitol, at 10 a. m. J. H. Abbett is president and J. G. Fowler, secretary.

Shevlin — Ole P. Litsheim of Aure, north of Shevlin, died in a hospital at Minot, N. D., early this month, as the result of a runaway accident in which he was thrown from a hay loader onto a pile of stones, causing internal injuries. The remains were shipped to Fertile for interment.

Fosston—Hans A. Bakken, an old resident, died in Western Columbia last week, aged 83. One daughter, Mrs. Oliver Moen of Rosebud, and six sons, Anton, Amund, Tom, John, Oliver and Carl, survive.

Little Falls—Sister St. Jean D'Avila, age 35, died Aug. 16 in a convent at St. Hyacinth, Quebec. Before taking the habit she was Miss Clarisse Duclos, daughter of Mr. and Mrs. O. Duclos, formerly of this city and now residents of Fresno, Cal.

Stillwater — J. N. Searles, who was selected some time ago by the charter commission to prepare a tentative draft of a new charter along the commission plan, is making progress. He has in shape some additional chapters.

Minneapolis — Louis Vinci, the man struck by a train and knocked off the Milwaukee trestle over Pickerel lake, near Mendota, last Friday night, is out of his mind as a result of the accident, and according to his physicians may never regain his reason.

Wahkon—While doing some switching in the yards here last week the local freight had five cars off the track, due to a settling of the track and spreading of the rails on a portion of the new passing track.

St. Cloud—Miss Anna C. Carlson, who has been a resident of this city nearly all her life, having completed her preliminary school work in this city, has been selected as the principal of the Sauk Rapids public schools.

Bemidji—J. W. Nelson, local manager of the Northwestern Telephone company, has resigned to be manager of the Crookston branch of the Ford Automobile company who opened a distributing plant in Crookston.

Middle River — Frank Stanley, who followed the carnival company to this place was taken to Warren last week by Sheriff Forsberg to await the action of the grand jury next November. Acting Marshall Grobey cought Stanley in the act of relieving J. A. Olson of a bill book.

Roseau—The Hotel Roseau, owned by Hans Tellefson, has been bought by Mrs. Ellen Anderson. Mr. and Mrs. O. E. Ole, who have been running it for the past four years, will retire from the hotel business Oct. 1, when they will move into their home on the East side.

Moorhead—Frank Miller was sentenced to the Becker county jail this morning by Judge Wade on the charge of malicious distruction of property. Miller threw a cuspidor through a large mirror at Carlson & Olsons saloon, entailing a loss of $90. He will serve time for sixty days.

Red Wing—County Superintendent of Schools Carl C. Swain has tendered his resignation to the board to become effective Nov. 1. He resigns to enter Columbia university where he will specialize in rural school management and category. It is probable that Miss Mollie Remshart, the assistant superintendent, will succeed him.

Bemidji — Beltrami county Indians on the Red Lake reservation are becoming shepherds. Sheep are being shipped in at the expense of the government for the benefit of Uncle Sam's copper colored wards. Supt. W. F. Dickens this week having received a car load of pure bred sheep from Glasgow, Mont.

THE NIGHT EXPRESS

Popular Night Train to Twin Cities

Electric lighted standard sleeping car train between Duluth, Superior, Minneapolis and St. Paul on the following schedule:

Lv Duluth.....11.10 pm
Lv Superior.....11.25 pm
Ar Minneapolis...5.55 am
Ar St. Paul.....6.30 am

An ideal train for the busy traveler desiring to make a quick journey to the Twin Cities, making connections at Duluth with "Canadian Northern" and D. M. & N. trains.

Berths are ready for occupancy at 9:00 P. M. and passengers may remain in them until 8:00 in the morning.

Make your reservations in advance and procure tickets at

432 West Superior Street
Telephone Melrose 102 or Union Depot, Duluth, Minn.

Panama-Pacific-International Exposition, San Francisco, 1915

"See America First"
GREAT NORTHERN RAILWAY
National Park Route

Purity Guaranteed

under all State and National Pure Food Laws. You can pay a higher price, but you cannot get a baking powder that will raise nicer, lighter biscuits, cakes and pastry, or that is any more healthful.

Your money back if K C fails to please you. Try a can at our risk.

K C 25 OUNCES FOR 25 BAKING POWDER

62

WESTERN UNION
RECEIVERS NO. TIME FILED CHECK
TELEGRAM
THEO. N. VAIL, PRESIDENT

Every Bell telephone is a Western Union Telegraph office.

Together they bring the world to your door.

THE WESTERN UNION TELEGRAPH COMPANY

WHEAT AND FLAX LOWER

Former Declines From Opening While Latter Gains Then Loses.

Cash Sales of Wheat and Barley Heavy—Indifference in Options.

Duluth Board of Trade, Aug. 25.—The dullness remained in wheat to the finish, but it will be noticed by the cash sales that cash wheat and barley had heavy sales today. The losses: September, ¼@⅜c; December, ¼@⅜c. September durum closed unchanged while December fell off 1c.

Oats gained ⅛c. Rye and barley remained unchanged.

December puts, 89⅝c; calls, 89⅞@90c.

Dullness and weakness marked the career of wheat today. Neither one is pronounced, but as to the former, it amounted to indifference and a waiting attitude. There is not much expected to happen in wheat until the harvest of the new crop is far enough along to have a line on its proportions at least, and possibly its quality. However, the quantity is the most imporant for the purposes of speculation. Traders are disposed to fill only short orders until they know what the new crop is to make and what its effect on the remainder of the old crop will be. Cables are weaker on favorable news from France.

September and December wheat opened unchanged from ⅛c off and soon fell off to ¼@⅜c below Saturday's close. September maintained that level even into the last hour, but the December option was ½@⅝c off during the last part of the session. September and December options in durum opened unchanged and the first activity was noticed in December. In the last hour of trading September was ⅛c off and December 1c off.

Flax Slightly Off.

After gaining and giving promise of something of a net advance, flax fell off when the orders that had caused the rise were filled and the offerings exceeded them. In the early part of the session all options of flax showed advances but later the market weakend, interest flagged, and the gain was lost. Sptember closed unchanged; October and November closed ¼c off, and December ended the session with a loss of ⅛c after being the only option in the seed that opened higher than Saturday.

Cash Sales Monday.

No. 1 hard, 1 car	$ .90½
No. 1 northern, 4 cars	.89¼
No. 1 northern, 11,300 bu, to arrive	.89
No. 1 northern, 6,900 bu, to arrive	.89¼
No. 1 northern, 5 4-5 cars	.89
No. 1 northern, 1 car, to arrive	.89¼
No. 1 northern, 3,700 bu, to arrive	.89⅛
No. 2 northern, 2 cars, choice	.88⅛
No. 2 northern, 1 car	.88
No. 2 northern, 2 cars	.87¾
No. 2 northern, 2 cars	.87½
No. 2 northern, part car	.87
Mont. wheat, 2 cars, No. 2	.87¼
Mont. wheat, 2,000 bu, No. 2, to arrive	.87½
No grade, 2 cars	.87¼
No grade, 1 car	.83
No grade, 1 car	.84¾
No grade, 1 car	.87
No. 3 wheat, 1 car	.86⅝
No. 3 wheat, 1 car	.85¼
Rejected wheat, 1-5 car	.73
No. 1 durum, 1 car	.90¼
No. 1 durum, 1 car	.90
No. 1 durum, 3,600 bu, to arrive	.88
No. 2 durum, 1 car	.88¾
Sample durum, 1 car	.89½
Bonded, 1 car, No. 5	.73
Barley, 4 cars	.71
Barley, 2 cars, in store	.64
Barley, 4 cars	.72
Barley, 1 car	.66
Barley, 4 cars	.67
Barley, 4 cars	.68
Barley, 4 cars, to arrive	.64
Barley, 2 cars	.66
Barley, 1 car, to arrive	.71
Barley, 1 car	.65
Barley, 1 car	.69
Barley, 3,500 bu, to arrive	.70
Barley, 1,800 bu, to arrive	.68
Barley, 3 cars	.70
Barley, 1 car	.59
Oats, 2 cars, 3-W	.40⅜
Oats, 2 cars, 4-W	.40
Oats, 2,500 bu, 3-W, to arrive	.40¼
Oats, 1 car, no grade	.38⅜
Oats, 1 car, 3-W	.40¼
Rye, 3 cars	.65
No. 1 flax, 1 car	1.50
No grade flax, 2 cars	1.48¾

MARKET GOSSIP.

Grain stocks in Duluth elevators on Saturday night:

Wheat—No. 1 hard, 60,305 bu; No. 1 northern, 3,090,841; No. 2 northern, 406,474; No. 3, 55,229; No. 4, 1,500; rejected, 1,412; no grade, 60,292; western, 123; special bin, 333,684; durum, 29,933; winter, 18,556; bonded, 93,321; total, 4,151,670; decrease, 168,908. Total year ago, 4,320,578.

Oats—Bonded, 115,363 bu, increase, 2,586; domestic, 586,044, decrease, 144,859; total, 701,407, decrease, 142,264.

Rye—Domestic, 89,565 bu, increase, 41,637.

Barley—Bonded, 10,244 bu; domestic, 532,393, increase, 30,670; total, 592,637.

Flax—Bonded, 143,118 bu; domestic, 1,534,718, decrease, 225,913; total, 1,677,836.

* * *

Clearances reported: Wheat, 745,000 bu; flour, 46,000 bbl; together they equal 952,000 bu, oats, 35,000 bu.

* * *

Primary markets report the following receipts and shipments today:

Wheat—Receipts, 1,541,000 bu, last year, 1,742,000 bu; shipments, 800,000 bu, last year, 894,000 bu.

Corn—Receipts, 626,000 bu, last year, 628,000 bu; shipments, 318,000 bu, last year, 413,000 bu.

* * *

Cars of wheat received:	Saturday.	Year ago.
Duluth	21	49
Minneapolis	491	417
Winnipeg	28	57
Chicago	164	140
Kansas City	223	467
St. Louis	226	240

* * *

Cars of linseed received:	Saturday.	Year ago.
Duluth	10	1
Minneapolis	28	4
Winnipeg	11	10

* * *

Foreign closing cables: Liverpool—Wheat, ½d to ⅝d lower; corn, ¼d to ¾d lower. Paris—Wheat, ½c higher, to ½c lower; flour, ⅛c higher, to ½c lower. Berlin—Wheat, ¼c lower. Budapest—Wheat, ⅝c lower. Antwerp—Wheat, unchanged.

* * *

Duluth car inspection: Wheat—No. 1 northern, 9; No. 2 northern, 4; no grade, 6; winter, 1; mixed, 1; total wheat, 21; last year, 49; flax, 10; last year, 1; oats 6; last year, 1; rye, 2; last year, 12; barley, 18; last year, 19; total of all grains, 57; last year, 82; on track, 165.

* * *

Le Count wires from Saskatoon: "Harvest on full blast here. Wheat mostly ripe for thirty miles east from this point but greater part of crop from Leslie to Colonsay will require balance of month to mature. Clear and warm today."

A GOOD FIRM TO SHIP YOUR GRAIN TO
ATWOOD-LARSON COMPANY, Inc.
Special attention given to cash grains. We give all shipments our personal attention.
DULUTH. MINNEAPOLIS.

AMERICAN WHEAT MARKETS, AUGUST 25, 1913.

	Open.	High.	Low.	Close.	Aug. 23.	Y'r ago.
Sept.—						
Duluth	.88¾a	.88⅝	.88¼	.88⅝a	.88¾-⅞a	.93½
Minneapolis	.86⅝	.86¾	.86¼-⅜	.86⅝a	.86⅞-87a	.91-⅛
Chicago	.86⅝-⅞	.87⅛-¼	.86½	.87⅛b	.87⅞-87	.93⅞
Winnipeg (Oct)	.89⅞-90	.89⅞-90	.89¼	.89½b	.90⅛b	.93½-⅝
December—						
Duluth	.90¾	.90½	.99⅛	.90½a	.90¾-⅞a	.92⅝
Minneapolis	.89⅝-¾	.89¾	.89¼-⅜	.89⅝b	.89⅞-90a	.92
Chicago	.90⅛-¼	.90½	.89¾	.90⅜-½a	.90⅜a	.93½
Winnipeg	.87¾	.87¾-⅞	.87⅛	.87⅜-½	.88-⅛b	.90¼

DULUTH DURUM MARKET.

	Open.	High.	Low.	Close.	Aug. 23.	Y'r ago.
September	.87¼a	.87¼b	.87	.87¼b	.87¼b	.94⅝
December	.87½a	.87	.86¼	.86½b	.87½n	.88n

DULUTH LINSEED MARKET.

	Open.	High.	Low.	Close.	Aug. 23.	Y'r ago.
September	1.48¾b	1.49	1.48¾	1.48¾	1.48¾	1.78
October	1.50b	1.50⅝	1.49¾	1.49¾	1.50b	1.70
November	1.50¼a	1.50½b	1.50	1.50a	1.50¼a	1.67
December	1.48¾b	1.49¼	1.48¼	1.48½a	1.48⅝a	1.64

Duluth close: Wheat—On track: No. 1 hard, 90⅛c; No. 1 northern, 89⅛c; No. 2 northern, 87⅛@87⅝c; No. 1 northern to arrive, 89⅛c; Montana No. 2 hard, 86⅝c; Montana No. 2 on track, 87⅝c; September, 88⅝c; December, 90½c bid; May, 95⅝c bid. Durum—On track: No. 1, 90¼c; No. 2, 88¼c; to arrive, 89¼c; No. 2, 87¼c; September, 87¼c bid; December, 86½c bid. Linseed—On track, $1.49¾; to arrive, $1.49¾; September, $1.48¾; October, $1.49¾ bid; November, $1.50 asked; December, $1.48½ asked. Oats—On track, 40¾c; to arrive, 40¾c. Rye—On track, 62@65c; to arrive, 60@63c. Barley—On track, 57@72c.

Elevator receipts of domestic grain—Wheat, 54,238 bu; last year, 8,695 bu; oats, 25,153 bu; barley, 102,150 bu; last year, 6,323 bu; rye, 13,036 bu; last year, 7,029 bu; flax, 22,321 bu.

Shipments of domestic grain—Wheat 26,428 bu; last year 20,996 bu; oats, 15,878 bu; last year, 2,248 bu; barley, 7,188 bu; rye, 13,935 bu; flax, last year, 1,422 bu.

Elevator receipts of bonded grain—Wheat, 612 bu.

Shipments of bonded grain—Wheat, 93 bu; last year, 13,480 bu.

CHICAGO MARKET.

Corn Prices Go Down With Active Trading.

Chicago, Aug. 25.—Corn prices went down today. Domestic weather conditions showed little change. There was good buying on both sides of the market and the result was an active trade but narrow fluctuations. September, in which there was considerable liquidation and nearly a 2c drop Saturday, led the decline, opening at 71⅞@72⅜c, unchanged to ⅜c off. December was a shade to ⅛@¼c lower at 68@68⅛c. September held for a time within the opening range, but December eased to 68¼c.

A further decline was followed by a rally. The close was strong, with September at 72⅞c, a net gain of ⅜@½c, and December, 68⅜@68½c, ¼c net higher.

Wheat eased on fine domestic weather. Opening prices were a shade to ¼@⅜c lower with December at 90@90⅛c to ⅛c off, a decline of ⅛c to ¼@⅜c. Trade was light and the market for a time steadied at first figures.

The market eased further on a little selling pressure. The close was strong, however, with December at 93½@93¾c, a net gain of a shade.

Oats fell with other grain. December opened ¼@⅜c off at 44@44⅛c and steadied there.

Pressure in October lard caused declines in provisions. The opening was unchanged to 5c lower with January options as follows: Pork, $19.35; lard, 10.80@10.82½; ribs, $10.20.

Cash: Wheat—No. 2 red, 89½@90½c; No. 3 red, 88½@89½c; No. 2 hard, 87¾@89c; No. 3 hard, 86¾@87½c; No. 1 northern, 92@92¾c; No. 2 northern, 90@92c; No. 3 northern, 88@90c; No. 2 spring, 88½@91c; No. 3 spring, 87½@89c; velvet chaff, 87@91c; durum, 86@91c.

Corn—No. 2, 75@75½c; No. 2 white, 75½@76c; No. 2 yellow, 75@76½c; No. 3, 74½@75½c; No. 3 white, 75@75½c; No. 3 yellow, 74½@75½c.

Oats—No. 2 white, 42¼@43c; No. 3 white, 41¼@42c; standard, 42@42¼c.

Range of prices:

	Open.	High.	Low.	Close.
Wheat—				
Sept	.86⅝-⅞	.87½-¼	.86½	.87¼b
Dec	.90⅛-¼	.90½	.89¾	.90⅜-½a
Corn—				
Sept	.71⅞-½	.72⅞	.71½	.72⅞a
Dec	.68-⅛	.68⅛	.67⅝-¾	.68⅜-½a

Liverpool Grain.

Liverpool, Aug. 25.—Wheat—Spot steady; No. 1 Manitoba, 7s 9d; No. 2, 7s 5½d; No. 3, 7s 1⅝d. Futures easy; October, 7s 1⅞d; December, 7s 1⅝d; March, 7s 1⅞d.

Corn—Spot strong; American mixed new, kiln dried, 6s 9d; American mixed old, kiln dried, via Galveston, no stock. Futures steady; September, La Plata, 5s ⅛d; October, La Plata, 5s 1⅝d.

Hops — In London, (Pacific coast) £5 10s@£6 3s.

Flour—Winter patents, 28s 6d.

New York Grain.

New York, Aug. 25.—Close: Wheat—September, 95¾c; December, 98⅜c.

CORN AND WHEAT BULLETIN

For the twenty-four hours ending at 8 a. m., Monday, Aug. 25.

STATIONS.	State of weather	Temperature *Maximum	Temperature †Minimum	Rainfall. Inches and hundredths
Minneapolis	Pt. Cloudy	78	54	0
Alexandria	Clear	84	60	0
Campbell	Clear	76	56	0
Crookston	Clear	82	60	0
Detroit City	Clear	78	48	0
Montevideo	Pt. Cloudy	84	60	0
New Ulm	Pt. Cloudy	86	58	0
Rochester	Clear	82	56	0
Winnebago City	Pt. Cloudy	86	60	0
Worthington	Clear	80	60	0
Aberdeen	Clear	88	56	0
Mitchell	Clear	86	58	0
Pollock	Clear	90	56	0
Redfield	Clear	90	50	0
Sioux Falls	Clear	88	60	0
Watertown	Clear	84	56	0
Yankton	Clear	86	58	0
Amenia	Clear	84	54	0
Bottineau	Clear	82	50	0
Bowbells	Clear	90	50	0
Dickinson	Clear	84	50	0
Fessenden	Clear	92	48	0
Grafton	Clear	88	52	0
Jamestown	Clear	86	52	0
Langdon	Clear	80	52	0
Larimore	Clear	86	52	0
Lisbon	Clear	86	44	0
Minot	Clear	94	52	0
Pembina	Clear	80	50	0
Wahpeton	Clear	82	58	0
Billings	Clear	98	46	0
§Duluth	Cloudy	58	50	.02
§Moorhead	Clear	82	58	0
§St. Paul	Pt. Cloudy	78	62	0
§La Crosse	Clear	..	58	0
§Huron	Clear	86	58	0
§Pierre	Clear	90	64	0
§Rapid City	Clear	92	66	0
§Bismarck	Clear	93	56	0
§Devils Lake	Clear	86	54	0
§Grand Forks	Clear	86	58	0
§Williston	Clear	92	54	0
§Havre	Clear	90	52	0
§Miles City	Clear	96	54	0
§‡Minnedosa	Clear	78	54	0
§‡Winnipeg	Clear	72	58	.01
§‡Qu'Appelle	Clear	78	54	0

REMARKS—Hot weather prevailed from the Dakotas southward to Oklahoma; generally fair weather prevailed.

H. W. RICHARDSON, Local Forecaster.

§—Not included in the district averages.
‡—Maximum of yesterday, minimum of last night.
*—Highest yesterday.
†—Lowest for twenty-four hours, ending at 8 a. m., seventy-fifth meridian time.
Note—The average highest and lowest temperatures are made up at each center from the actual number of reports received, and the average precipitations from the number of stations reporting 0.10 inch or more. The "state of weather" is that prevailing at time of observation.

SHIP TO
H. POEHLER CO.
Established 1858.
GRAIN COMMISSION
MINNEAPOLIS. DULUTH.

MINNEAPOLIS MARKET.

Wheat Is Easier on Heavy Receipts and Fair Weather.

Minneapolis, Minn., Aug. 25.—Heavy local receipts and fair weather over the Northwest caused an easier tone to wheat today. Hedging sales in local pit increasing. Outside markets relatively firmer. September closed ¼@⅜c lower than yesterday; December ¼@⅜c lower, and May ¼c lower. Local elevator stocks decreased 100,000 bu for two days.

September opened 86⅝c; high, 86¾c; low, 86¼@86⅜c; closed, 86⅝c; December opened, 89¾@89⅝c; high, 89¾c; low, 89¼@89⅜c; closed, 89⅝c; May opened, 94⅝@94¾c; high, 94⅝@94¾c; low, 94⅜c; closed, 94⅝c.

Closing cash: No. 1 hard, 89⅝c; No. 1 northern, 87⅝@89⅛c; to arrive, 87⅝@88⅛c; choice to arrive, 88⅝c; No. 2 northern, 85⅝@87⅛c; No. 2 hard, Montana, 85⅝c; No. 3 wheat, 83⅝@85⅛c.

Flax—Receipts, 28 cars; year ago, 4; shipments, 3. Demand fair to good. Closing price, $1.47@1.50¼.

Barley—Receipts, 143 cars; year ago, 170; shipments, 79. Demand good for choice malting, but slow for low grades. Closing range, 54@70c.

Flour market fairly active; prices unchanged.

Bran—Prices unchanged.

BOSTON COPPER STOCKS.

Closing quotations furnished by Gay & Sturgis, 326 West Superior street:

Listed Stocks—	Bid.	Asked.
Adventure	1⅞	2⅛
Alaska	19	19¼
Arneek	276	....
Allouez	35½	36
Amalgamated	73⅝	73⅞
American Zinc	21	21½
Arizona Commercial	2¾	3
Butte & Ballaklava	2	2¼
Butte & Superior	29	29¼
Chino	40	40
Calumet & Arizona	63¼	63½
Calumet & Hecla	410	420
Centennial	13⅜	13¾
Copper Range	39¾	40
Daly West	2⅜	2½
East Butte	11⅝	12
Franklin	4½	5
Granby	62½	63½
Greene Cananea	33	34
Hancock	17¾	18
Indiana	5½	6
Inspiration	15¼	15½
Isle Royale	19	19½
Kerr Lake	3⅜	3½
Keweenaw	1½	2
Lake	6¼	6¾
La Salle	4	4⅜
Mass Copper	2¾	3½
Mayflower	7½	8
Miami	22¾	23⅛
Mohawk	44½	45
Nevada Cons.	15¾	16½
Nipissing	8⅞	9 1-16
North Butte	27½	28
North Lake	1½	2
Old Colony	4	4¼
Old Dominion	48½	49
Ojibway	88c	1
Osceola	79	81
Pond Creek	20	20½
Quincy	61	62
Ray Consolidated	19	19¼
Shannon	6½	6¾
Shattuck	25½	26
Shoe Machinery	50	50½
Superior & Boston	2¼	2¾
Superior Copper	24½	25
Tamarack	27½	28
Tuolumne	76	80
U. S. Mining common	36½	37
United Fruit	171	171½
Utah Consolidated	9	9½
Utah Copper	50¾	51
Winona	1½	1⅞
Wolverine	44¼	45
Unlisted Stocks—		
Bay State Gas	19c	20c
Begole	1	2
Bohemia	1½	1⅞
Boston Ely	51c	55c
Butte Central	4c	8c
Butte & London	37c	39c
Calaveras	2	2⅛
Chief Consolidated	1⅜	1 7-16
Corbin Copper	98c	1 1-16
Cortez	20c	35c
Crown Reserve	1⅝	1 11-16
Davis Daly	1 15-16	2
Doble	5c	35c
Dome Extension	5c	10c
First National	2⅝	2¾
Goldfield Cons.	1⅝	1 11-16
Hollinger	15c	16c
Houghton	3¾	4¼
La Rose	2¼	2 5-16
Mines Co. of America	2	2½
Montana	1⅛	1⅜
New Baltic	50c	80c
Ohio Copper	37c	38c
Oneco	80c	95c
Porcupine Gold	7c	12c
Preston	2c	6c
Raven	13c	17c
Smokey Dev.	1	1¾
South Lake	4	4¼
Southwestern Miami	2	3¼
Superior & Globe	5c	15c
Temiskaming	24c	27c
Tonopah	4½	4¾
Tonopah Belmont	6¾	7⅛
Tonopah Extension	2	2¼
United Verde Ex.	55c	60c
West End	1 3-16	1 7-16
Wettlaufer	10c	15c
Yukon	2	2¼
Cons. Copper Mines	2⅝	3 1-16

Chicago Livestock.

Chicago, Aug. 25.—Hogs—Receipts, 51,000; best light, steady; others, 5c to 10c lower than Saturday's average; bulk of sales, $7.00@8.65; light, $8.45@9.25; mixed, $7.65@9.15; heavy, $7.50@8.80; rough, $7.50@7.80; pigs, $4.50@8.50.

Cattle—Receipts, 24,000; steady to 10c lower; beeves, $6.90@9.10; Texas steers, $6.70@7.65; western, $6.10@7.65; stockers and feeders, $5.50@7.80; cows and heifers, $3.50@8.30; calves, $8.00@11.25.

Sheep — Receipts, 35,000; steady to 10c lower; native, $3.73@4.75; western, $1.00@4.70; yearlings, $5.25@6.00; lambs, native, $5.75@7.90; western, $6.40@7.00.

Midway Horse Market.

Minnesota Transfer, St. Paul, Minn., Aug. 25.—Barrett & Zimmerman report: Summer conditions prevail and the market is practically at a standstill. The only horses changing hands being those required to meet urgent needs from city retail interests.

Drafters, extra	$185@230
Drafters, choice	140@175
Drafters, common to good	90@135
Farm mares and horses, extra	135@180
Farm mares and horses, choice	110@135
Farm horses, common to good	70@100
Delivery horses	95@210
Drivers and saddlers	85@220
Mules, according to size	110@225

London Stocks.

London, Aug. 25.—American securities opened quiet and steady and during the forenoon advanced a fraction on light covering. Later the market improved further on better crop reports and more favorable Mexican news. The closing was steady.

MOVEMENT IS UPWARD

Sentiment in Stock Market More Confident and Gains Made.

Steel and Coppers Benefited By Better Trade Conditions.

New York, Aug. 25.—Various considerations were responsible for the growth of a more confident feeling, which was reflected in the upward movement of stocks today, despite the tendency toward conservatism engendered by the state of affairs in Mexico. Reports of good business on Western roads were substantiated by the statement showing a decrease in the number of idle freight cars.

News from abroad told of a more cheerful feeling, and speculation in stocks was at a high ebb. Apart from the weakness in New Haven, the fall in which to 97¼ occasioned renewed discussion concerning dividend prospects, the movement was definitely upward, although the list paused at times to absorb realizing sales. Pool operations were instrumental in bringing in some specialties to the front. Bonds were steady.

Although trading was not heavy at the opening of the market today, material gains were made by the leading stocks. St. Paul, the strongest stock, advanced 1¼ on the first transaction. Lehigh Valley gained a point, Reading ¾ and Steel ⅝. Great Northern Ore lost a point.

Some indecision followed the initial rise when profit-taking became effective in Union Pacific and New Haven turned weak. Later the market reached its highest level with some of the specialties unusually active and strong. Steel and Canadian Pacific gained 1. American Locomotive continued to reflect the influence of its favorable annual report by rising 1½.

Profit-taking caused half-point reactions in the leaders and put a stop to the activity. The sustained advance in cotton futures also operated against a continuance of the rise. Can shares were bought heavily and moved up steadily, despite the sag in prices elsewhere. The common rose 1⅝ and the preferred 2⅜.

Dividend gossip attended the free buying of the local tractions. Interborough-Metropolitan preferred and Third Avenue gained a point. Interest in the railroad list was slight and these stocks did not possess the same degree of stability as Steel or the coppers, which were benefited by better trade conditions.

The market closed steady. Weakness in less active stocks passed unnoticed by the general list until just at the close, when some shading of prices occurred here and there. Baltimore & Ohio gave way 1 and Biscuit 2 points. New Haven got down 6⅜.

Closing quotations furnished by Gay & Sturgis, 326 West Superior street:

STOCKS—	High.	Low.	Close.
Amal. Copper	74⅛	73½	73¾
Am. Beet Sugar	26¼	26¼	26¼
Am. Can	35	33½	34¾
Am. Can pfd	97	95	97
Am. Car & Fdy	46	45½	46
Am. Cotton Oil	45¼	45	45
Am. Locomotive	35⅝	34¼	35¼
Am. Smelting	67⅜	67⅜	67⅜
Am. Tel. & Tel	130½	130⅛	130½
Anaconda Copper	36½	36¼	36½
Atchison	96⅛	95½	96
Balt. & Ohio	96	96	96
B. R. T.	89½	88¾	89½
Canadian Pacific	221¼	220⅜	220½
Cal. Petroleum	20½	20½	20½
Central Leather	23½	23½	23½
Ches. & Ohio	60	59	59⅞
C., M. & St. P.	107½	106¾	106¾
Chino Copper	40⅛	39¾	39⅞
Colo. Fuel & Iron	31¾	31½	31¾
Corn Prod.	11⅜	11¼	11¼
Erie	28⅞	28¾	28⅞
Erie 1st	46⅞	46⅞	46⅞
Granby Con.	62½	62½	62½
Gt. North. pfd	127½	127	127½
Goldfield	1⅝	1⅝	1⅝
Inter.-Met.	16½	16¼	16½
Inter.-Met. pfd	62¾	62	62½
Louis. & Nash.	135¼	135¼	135¼
Lehigh Valley	154⅞	154⅜	154⅞
Miami Copper	23	23	23
Missouri Pacific	31¼	30⅞	31
National Lead	50	50	50
Nevada Con	16⅛	16	16⅛
New Haven Ry	99	96½	96½
N. Y. Central	98½	98½	98½
Norfolk & West	106½	106½	106½
Northern Pacific	111⅞	111⅞	111⅞
Pennsylvania	113	113	113
People's Gas	114¾	114¾	114¾
Reading	162⅛	161⅛	161⅛
Ray Consolidated	19⅛	19	19⅛
Rock Island pfd	27½	27⅜	27½
Southern Pacific	90½	90⅛	90⅜
do when issued	93½	93⅛	93⅛
Southern Ry	24⅞	24⅞	24⅞
The Texas Co.	123	122	122
Union Pacific	153¾	153⅛	153⅝
U. S. Rubber	61	61	61
U. S. Steel	64⅛	63½	64⅛
U. S. Steel pfd	108¼	108¼	108¼
Utah Copper	51⅛	50⅝	51
Va-Car Chem	27⅝	27⅝	27⅝
Westinghouse	71⅞	71⅞	71⅞

Money—Silver 59¾.

New York hourly sales—

11 a. m.	68,799
Noon	95,925
1 p. m.	108,540
2 p. m.	134,070

Cotton.

New York, Aug. 25.—Cotton: Spot closed quiet; middling uplands, 12.45; gulf, 12.70. Sales, 200 bales.

Futures closed steady. Closing bids: August, 12.20; September, 12.01; October, 11.92; November, 11.85; December, 11.87; January, 11.79; February, 11.81; March, 11.89; May, 11.93.

New York Money.

New York, Aug. 25.—Money on call steady, 2¼@2½; ruling rate, 2¼; closing, 2¼@2½. Time loans steady; 60 days, 3½@3¾ per cent; 90 days, 4½; six months, 5¼.

Close: Prime mercantile paper, 5¾@6½ per cent; sterling exchange steady, $4.83 for 60-day bills, $4.86.35 for demand; commercial bills, $4.82¾. Bar silver, 59¾c; Mexican dollars, 46c. Government bonds steady; railroad bonds steady.

South St. Paul Livestock.

South St. Paul, Minn., Aug. 25.—Cattle—Receipts, 3,600; killers, weak to 15c lower; steers, $6.50@8.40; cows and heifers, $4.50@7.25; calves, steady to strong, $6@10; feeders, steady, $4.50@7.25. Hogs—Receipts, 1,300, 5c lower; range, $7.25@8.80; bulk, $7.50@8.50. Sheep—Receipts, 4,300, steady; shorn lambs, $@7.25; shorn wethers, $4@4.75; shorn ewes, $2.50@4.

PRODUCE MARKET.

GREEN FRUIT—	
Blue plums, crt	$1.85
Fancy red plums; Giant, Grand Duke, Wickson, etc., crt	1.85
Choice plums, Bradshaw, P. Duane, Columbia, Burbank, Sotsuma, crt	1.75
Fancy peaches, box	.95
Fancy peaches, 6-Bskt., crt	1.75
Bartlett pears, box	3.50
Malaga grapes, crt	1.50
Wild plums, crt	1.25
SMALL FRUIT—	
Blue berries, crt	2.25
Black berries, crt	2.00
Pineapples, crt	4.50
ORANGES—	
California Vals., 96's, box	5.00
California Vals., 126's, box	5.50
California Vals., 150 and 216's, box	6.00
California Vals., 250 and 288's, box	6.00
LEMONS—	
Choice, 300 and 360's, box	8.00
Fancy California, size 300 and 360's, box	9.00
Fancy odd sizes, bu	3.75
Limes, box	.90
BANANAS—	
Lb	.04
MELONS—	
Watermelons, lb	.01¼
Cantaloupes, standards, Utah, crt	3.25
Cantaloupes, pony, Utah, crt	2.75
Cantaloupes, Jumbo, Utah, crt	3.00
Gems, Indiana, bskt	.85
APPLES—	
Fancy fall variety, bbl	3.00
Fancy Duchess, bbl	3.00
Fancy fall variety, bu	.90
SOUR CHERRIES—	
Montana, 24-qts., crt	3.50
GREEN VEGETABLES—	
Beets, doz	.30
Beans, wax, bu	.90
Cabbage, red, doz	1.25
Carrots, doz	.25
Celery, Michigan, box	1.00
Yellow corn, doz	.14
White corn, doz	.14
Green peppers, crt	.40
Green peppers, bu	1.25
Cucumbers, extra fancy, doz	.60
Cucumbers, doz	.30
Egg plant, doz	1.25
Lettuce, head, crt	1.75
Lettuce, home grown, bu	.50
Mint, doz	.45
Onions, seed, doz	.15
Onions, boiling, doz	.15
Peas, bu	1.50
Pie plant, box	.90
Parsley, fancy, doz	.40
Radishes, doz	.25
Squash, lb	.01½
Tomatoes, bskt	.40
Tomatoes, crt	.90
Tomatoes, bu	1.15
PICKLING GOODS—	
Dill cucumbers, bu	1.10
Large cucumbers, bu	1.50
Medium cucumbers, bu	1.75
Small Cucumbers, bu	2.25
Medium pickling onions, bu	1.90
Large pickling onions, bu	2.20
Small pickling onions, bu	2.65
Dill, doz	.40
VEGETABLES—	
Bagas, bu	.70
Beets, bu	.70
Carrots, bu	.70
Parsnips, bu	1.20
California onions, yellow, cwt	3.00
Iowa onions, yellow, sk	2.50
Iowa onions, yellow, sk	2.75
Cabbage, ¾ crt, crt	2.25
Horse radish, bbl	5.00
Horse radish, lb	.08
Navy beans, bu	2.60
POTATOES—	
Bu	.61
Sweet potatoes, bu	2.40
EGGS—	
Fresh, No. 1, cases	.22@ .23
MEATS—	
Beef, per lb	.10½@ .13½
Mutton, per lb	.10
Pork loins, per lb	.15@ .16
Veal, per lb	.14@ .15
Lamb, per lb	.13@ .14
Lard, per lb	.12¼
FRESH DRESSED POULTRY—	
Broilers, doz	.20@ .21
Hens, lb	.17@ .18
Stags, lb	.14
Cocks, lb	.12
Ducks, lb	.18
Turkeys, lb	.24
Geese, lb	.16
LIVE POULTRY—	
Hens, heavy, lb	.16
Hens, light, No. 2	.14
Stags and cocks	.08
Broilers, doz., 2 lbs and over	.17
Turkeys, lb	.18@ .20
Geese, lb	.12@ .13

The above quotations indicate what the retailers pay to the wholesaler. The hay prices below are what the farmers receive from the jobbers:

HAY—	
No. 1 timothy, per ton	$13.00@14.00
No. 2 timothy, per ton	10.50@12.50
No. 1 mixed timothy, per ton	10.00@12.00
No. 2 mixed timothy, per ton	7.00@ 9.00
No. 1 prairie, per ton	11.00@12.00
No. 2 prairie, per ton	8.00@ 9.00
No. 1 Midland, per ton	6.00@ 7.00
No. 2 Midland, per ton	4.50@ 5.00
Rye straw, per ton	5.00@5.50
Oats, per ton	4.50@ 5.00

Elgin.

Elgin, Ill., Aug. 25.—Butter—Higher, 27½c.

Chicago.

Chicago, Aug. 25.—Butter—Steady; receipts, 8,850 tubs; creamery extras, 27c; extra firsts, 26c.

Eggs, cheese, poultry, unchanged. Receipts eggs, 11,631 cases.

Potatoes—Slightly firmer; receipts, 40 cars; Minnesota and Ohio, 55@68c; Jersey cobblers, 95c.

New York.

New York, Aug. 25.—Butter—Firm; receipts, 7,269 tubs; creamery extras, 28¾@29c; firsts, 26½@27¾c; seconds, 25@26c; thirds, 23½@24c; state dairy finest, 27½c; good to prime, 25@26½c; common to fair, 23@24½c; process extras, 25@25½c; firsts, 23½@24½c; seconds, 22@23c; imitation creamery firsts, 24½@25c; factory, June make, firsts, 24c; factory, current make firsts, 23@23½c; seconds, 22@22½c; packing stock, June make, No. 1, 22½c; packing stock, current make, No. 2, 21½@22c; No. 3, 19½@21c.

Cheese—Firm; receipts, 2,298 boxes; state whole milk, white and colored, fresh specials, 15¼@15½c; average fancy, 13c; fresh, under grades, 11½@12¼c.

Eggs—Steady; receipts, 14,910 cases; fresh gathered extras, 28@30c; extra firsts, 26@27c; firsts, 24@25c; seconds, 20@23c; thirds and poorer, 10@19c; fresh gathered dirties, No. 1, 18@19c; No. 2 and poorer, 10@17½c; fresh gathered, checks, good to choice, dry, 16@17c; checks, under grades, $2@4.50; refrigerator specials, marks fancy, charges paid, 24@25c; seconds, 22@23½c; state, Pennsylvania and nearby hennery whites, 28@30c; gathered whites, 23@34c; western gathered, whites, 22@28c; state, Pennsylvania and nearby hennery browns, 30@34c; do, gathered, browns, 23@30c.

HIDES, LEATHER, FURS.

GREEN SALTED HIDES—
Market still very weak. Tanners not interested.

	No. 1.	No. 2.
G. S. steers, over 60 lbs	$ .12½	$ .11½
G. S. cows, 25 lbs and up, and steers under 60 lbs	.12½	.11½
G. S. cows, 40 lbs and up, branded flat	.10½	
G. S. long haired kips, 8 to 25 lbs	.13	.11½
G. S. veal kip, 8 to 25 lbs	.13¾	.12½
G. S. veal kip, 8 to 15 lbs	.16	.14½
G. S. deacon skins, under 8 lbs	.85	.65
G. S. horse hides	4.00	1.30

DRY HIDES—
Weak in sympathy with green salted.

	No. 1.	No. 2.
Dry western, over 12 lbs	.22	.20
Dry Minnesota, Dakota, Wisconsin and Iowa hides, over 12 lbs	.19	.17
Dry kip, 5 to 12 lbs	.21	.19
Dry calf, under 5 lbs all sections	.28	21

TALLOW AND GREASE—
Market steady.

	No. 1.	No. 2.
Tallow in cakes	.06¼	.04½
Tallow in barrels	.05¼	.04¼
Grease, white	.05	...
Grease, yellow and brown	.04½	.03½

Ship in tight 2-headed barrels to avoid leakage.

SHEEP PELTS—
Market dull in sympathy with wool.

G. S. pelts, large	.50	1.00
G. S. pelts, small to medium	.30	.50
G. S. shearings	.10	.25
Dry butcher pelts, lb	.10	.11
Dry murrains, lb	.09	.10

LEATHER—	—Per Lb— No. 1.	No. 2.
Texas oak sole A	.44	.42
Hemlock slaughter sole xx	.37	.36
Hemlock dry hide sole	.35	.33
Hemlock harness leather	.44	.42
Oak harness leather	.45	.43

FURS—	Large.	Medium.	Small.
Skunk, black	$2.50	$2.00	$1.75
Skunk, broad stripe	1.75	1.25	1.00
Skunk, long narrow stripe	2.25	1.75	1.50
Muskrat, winter	.36	.32	.25
Raccoon	2.50	2.00	1.75
Mink, dark and brown	5.00	3.50	2.00
Mink, pale	4.25	3.00	1.50
Beaver	11.00	7.50	4.00
Cat, wild	4.00	2.50	1.50
Fisher, dark	25.00	20.00	15.00
Fisher, pale	15.00	10.00	6.50
Fox, red	5.00	3.00	2.00
Fox, dark cross	25.00	18.00	12.00
Fox, silver dark	800.00	450.00	350.00
Fox, silver pale	300.00	200.00	150.00
Wolverines	10.00	7.50	6.00
Otter, dark	25.00	20.00	15.00
Otter, pale	12.00	8.00	4.00
Lynx	20.00	15.00	10.00
Marten, dark brown and pale	25.00	12.50	5.00
Weasel, white	.70	.60	40
Weasel, stained, damaged	.20	.15	.10
Wolf, timber	2.50	1.50	1.00
Bear, as to size	3.00	@35.00	

DULL DAY IN COPPER STOCKS

The stock market generally speaking, has been dull today but there have been two developments in coppers in the later hours that may be noteworthy. The severe drop in Tuolumne stock is one and the introduction of the new Greene-Cananea one fifth stock, is the other. Tuolumne fell from 85-95 at Saturday's close to 76-80. This, it is claimed, is due to a dissension among the directors of the company. The new Greene-Cananea opened this morning at 35 asked and closed at 33 bid and 34 asked. The other stocks, while dull, were stronger.

* * *

Gay & Sturgis today received the following telegram from Boston:

Butte & Superior reports for the second ten days of August an average production of 975 tons of ore, a new high record.

The ratio of extraction was 86.44 per cent and the concentrates averaged 48.91 per cent zinc. There were produced 3,432,000 pounds of zinc in concentrates, which is at the rate of 10,297,500 pounds per month as against a total of 8,892,340 pounds for July.

For the first ten days of August the company treated an average of 903 tons per day.

* * *

Ely, Nev., Aug. 25.—The strike on the Ora claim of the Giroux company, has developed into a steamshovel proposition. Giroux has shutdown its Morris shaft, and will fill contract with the Steptoe company by mining 1,000 tons daily with steamshovel from the new strike. The ore body has been demonstrated for 200 feet in width by 600 feet long. A churn drill was placed on the claim yesterday to determine the limit of the ore body.

* * *

STOCKS—	Bid.	Asked.
American Saginaw	$ 9.50	$ 9.75
Butte Alex Scott	7.50	7.75
Cactus	.05	.07
Calumet & Montana		.05
Calumet & Corbin		.05
Calumet & Sonora	.90	1.50
Carman	.38	.45
Chief Consolidated	1.50	1.62
Cliff Mining	.80	.83
Copper Queen		.07
Denn Arizona	6.50	6.75
Duluth Moctezuma		1.00
Keating	1.12	1.25
Elenita		1.00
Mowitza		.25
Rainbow Development		8.00
Red Warrior	.88	1.00
San Antonio		2.00
Savanna		1.50
St. Mary		.08
Sierra	.60	.70
Summit Copper	.05	.07
Warren	6.50	6.75
Warrior Dev.	.75	.90

WHERE THE SOULS OF SAILORS GO

The Old Mate Tells How Fishermen Used to Think They Entered Into Gulls and Dread of Birds Grew.

From the Manchester Guardian: The deep sea fishermen of the old school, the men who still have a scornful contempt for steam, possess a deep dread not unmixed with respect for all gulls. I remember being on a herring drifter hauling its nets one gray autumn morning off the east coast. In the hurry of the working a number of the fish were bruised or broken and were thrown aside, but nothing is missed by the keen eyes of the gulls, and very soon they were amongst the fish feeding. The boy picked up a skip to scare them off, but the old mate nearly threw him down the fish room in his anxiety to stop him.

"Ye ain't to, b'y," he said fearfully; "don't do so."

We were racing for harbor an hour or two later, grilling split herrings over the smoky cabin fire, when the old man warned us solemnly of the danger in injuring gulls.

"Gulls ain't ord'ny birds, ye know," he said slowly, "for ain't yee heard tell where the souls o' the wicked sailor men go? Ay? When they have to work out the years of sorrow for their sinnin'. They still follow the sea, but not as hands aboard a drifter or before the mast. No, b'ys, their souls go into the gulls till they're kinder fleased o' sin. Allus treat gulls kindly; ye dunno mebbe 'tis an ol' watchmate, or a hand ye've pulled double wi', times past countin'."

Some one laughed scornfully, but he smoked on impassively for a few minutes.

"Some o' ye laugh," he said at length; "ye're young an' scornfu' like, but I'll tell ye. In the ol' days when b'ys went t' sea as apprentices an' dusn't call their souls their own, one o' the hardest skippers was a sailin' owner name o' Colby. A tough 'un he was, to be sure, a drunken devil, a fighter, an' a brute to his hands. I went t' sea wi' him as a b'y, an' I know. I had been wi' him two trips when by merciful Providence the gear broke away overside one night an' took him wi' 't. 'Twas winter fish'n an' he was a bit in drink, an' nar'n a sign o' him or the gear was se'n agen. Well, we got back to harbor, an' in course o' time went t' sea once more wi' the new gear bent on. It was funny enough t' be aboard, wi'out ol' Colby a cursin' an' a carryin' on, but the queerest of all was that the first time we hauled after refittin' a gre't gull sat on the crosstrees an' screamed at us the whole blessed time. Not an ord'ny gull, mine ye, but a gre't bird twice as big as a kittwake, wi' flamin' red eyes an' yaller beak. We laughed at it the first time but 'twas there the second tide, too, and whenever we hauled, till at last we got feared on't. It gave the bo't a bad name. We all left, an' nar'n a man 'd ship more'n two trips aboard it. Then at last it was cast away up in the Iceland fish'n; a gunbo't got the hands off just in a nick o' time. But the last thing they saw as a big sea swept over it an' the mast went by the board was that gre't gull on the crosstrees screamin' fit to freeze the blood in yer body. 'Twas ol' Colby; he stuck to his bo't till it went to bits."

The old mate's superstitution is dying out among modern fishermen, but to this day, when the east wind is fretting down the narrows and the sharp points of the warning lights that mark the snarling banks of the Goodwins are veiled in driving mists of sleet, the channel fisherman hauls in his broken or tangled gear and nods grimly at the flock of curlew or herring spear that drive down on the breast of the squalls. "Us might expect it wi' they about. What for they'm sent now but to plague poor men?"

THINK WRITING SACRED.

Indianapolis News: The Chinese look on every bit of writing and print in Chinese characters as sacred. They would think it a sacrilege to step on written or printed paper, or to use discarded manuscripts or newspapers as wrappers for provisions. The fact that the Chinese characters were used by his ancestors causes them to be highly venerated by the Chinaman, more particularly those characters which enter into the names of the Chinese saints. In Chinatown San Francisco, is a sacred furnace which is utilized solely for the purpose of burning discarded letters, MSS., and newspapers. Three times every week a collector calls at each Chinese dwelling, and takes away all cast-off literature, which has been folded neatly and put aside in a safe place pending his arrival. When burned the ashes are taken out in a special boat and consigned to the sea. The emperor of China and his private josshouse, in which the royal letters were collected and burned by a priest. In Canton, Pekin and other large Chinese towns there are a number of these sacred furnaces, owing to the colossal amount of literature which has to be consigned every day to the flames.

THE TREES OF PARIS.

Chicago Tribune: When the Parisian work of the planting on a great scale was begun under the reign of the ill-fated third Napoleon, holes five feet in depth were dug in the parkways along the street. They showed that the soil conditions were not favorable to tree growth. It was sandy and pebbly and at the depth of five feet an impenetrable layer of hard clay was encountered.

But Paris was determined to have trees. A trench ten feet in length was dug about the site of each new tree and filled with rich, black dirt. Then in the municipal nurseries the young trees were pruned and trained to grow their roots horizontally instead of straight down, so that they might get the needed nourishment from the layer of rich dirt provided. As a consequence of that good start and of the continuing care which is exercised, the trees of Paris are, perhaps, the finest in the world and their average life is nearly forty years.

ROOSEVELTS KILLED THREE

Mountain Lions Fell Before Colonel and His Sons.

Bull Moose Leader Talks Politics at Chicago Club.

Chicago, Aug. 25.—In speaking of his outing in Arizona, Col. Roosevelt said here today that he spent the first fortnight hunting, and the party killed three mountain lions. He said he shot one and his two sons killed the others. He said the only fresh meat the party had on the hunting trip was the mountain lions, and that the meat was delicious.

He spent two weeks among the Navajo tribe, and visited the great natural bridge which spans the Grand Canon, which he described as a "triumphal arch of nature." He concluded his visit by attending the snake dances of the priests of the Hopi Indians, which he said were extremely interesting.

He made a five-minute speech today at the Progressive club, in which he addressed the guests as "friends, ladies and gentlemen, voters all."

No Concessions to G. O. P.

In referring to the talk of merging the Republican and Progressive parties he asserted that the only possibility of such a plan would be for the Republicans to adopt every principle of the plank.

In his brief speech Col. Roosevelt said:

"There would be no woman suffrage in Illinois today if it had not been for the work done by the Progressive party last year. Never in the history of the country has a political party accomplished what the Progressive party has in its brief history.

"In regard to woman suffrage, I always had insisted that woman's duty as a voter would not interfere with her domestic duties any more than it does with a man's business. There are some fool men who neglect their business for politics, and I suppose there will be some feminine fools of the same kind. God made women fools to match the men.

"Must Adopt Our Principles."

"There has been a great deal of talk about political parties getting together. They can get together any time they wish by joining us. But they must adopt all of our principles and the judiciary plank in our platform.

"It has been said that I have condemned judges. I have never done anything of the kind. I never used anything like the language which Abraham Lincoln used in criticizing the United States supreme court. I believe judges are a high class of public servants, but I do not believe in the right of any public servant to become a public master.

"If an executive does not do what the public wants him to do he should be recalled, even if he is a judge. If we don't get the laws we want, we should have the initiative and referendum to give us the desired relief. W intend to do injustice to no men.

"We are the only party that has adopted a rational plan for handling both big and little business. We do not believe in strangling business.

"We favor a policy that will compel business to serve the public, not swindle it."

FOUR POISONED BY CHICKEN DUMPLING

St. Louis Woman Is Dead and Husband and Boarders Ill.

St. Louis, Mo., Aug. 25.—Mrs. Myrtle Neff is dead and her husband, Harry Neff, and Mrs. Margaret McWilliams and Lee Trimble, boarders at her home, are ill today with ptomaine poisoning which resulted from eating chicken dumpling at their Sunday dinner.

City hospital physicians said they had been unable to determine the exact nature of the poisoning.

TWO LOCOMOTIVE SHOPS.

Charles R. King in the Engineering Magazine: In other times, before individuals were more than mere machine-minders or rollers in a mill, a poor toolsmith named Richard Hartmann began to work for his own profit and, from a mastership of three men, his business advanced until the works covered 260,000 square meters and the annual output of machines amounted in round figures to 15,000,000 marks. From one person, employing himself, the number of workers employed had grown to over 5,000.

The career of the toolsmith's apprentice, Richard Hartmann, bears some analogy to the jeweler's apprentice, Matthias W. Baldwin, who founded the greatest single-unit locomotive works in the world—these two individuals, of sterling character, being contemporaries Hartmann was born at Barr, Alsace, in 1809, and died in 1878, twelve years after Baldwin, the former toolsmith being then president of the Saxon Engine works, Chemnitz, with a capital of 7,500,000 marks.

But the American advanced more precociously, the manufacture of bookbinders' tools and cylinders for calico printing—commenced in 1825—giving place to work on the first locomotive, "Old Ironsides," in 1832—the same year that Hartmann, the apprentice, emigrated to Chemnitz. Not until 1837 did Hartmann begin for himself, first on repairs and then on cotton spinning; and not till 1848 did he turn out his first locomotive, the "Gluckauf". In that year alone Baldwin turned out twenty locomotives—though of a much more antiquated type that "Gluckauf"; but in 1846 Hartmann had visited England with an expert to study the construction of locomotives and the latest machines for making them, thus gaining considerable knowledge and upon his return he laid down a plant with the financial assistance of the Saxon government.

Pastor Peter Miller, of Rio, W. Va., age 85, rides twenty-five miles every Sunday to conduct preaching services.

GAY & STURGIS
326 WEST SUPERIOR ST.
Members of the New York and Boston Stock Exchanges.
Listed Securities including FRACTIONAL LOTS bought and sold on both exchanges.
Special Attention to Local Securities.
DIRECT PRIVATE WIRE TO Boston, New York, Detroit, Chicago, Houghton and Calumet.
We have a full and complete Statistical Department, which is at your service at all times. Correspondence solicited.
R. T. GOODELL, Resident Manager.
W. J. NORTH, Assistant Manager.
BOTH PHONES, 2210

BOND ISSUE FOR PARKS

Mayor Will Ask Issuance of $50,000 in City Bonds.

Part of $300,000 Authorized for Park Purposes By Statute.

Mayor Prince will introduce an ordinance at the commission meeting this afternoon providing for the issuance of $50,000 of park bonds.

This is under the statute authorizing the city to issue $300,000 of such bonds at the rate of $50,000 per year. The proceeds are to be used for the acquisition of park lands or for the improvement of parks or parkways.

The funds which will be derived from the issue will be used for paying for lands which have been acquired by the city in the last year. Under the law the city has one year in which to pay for property acquired by condemnation proceedings. The indebtedness is now over $64,000, most of which will be wiped out when the bonds have been disposed of. They run for thirty years and pay interest at the rate of 5 per cent. The mayor will endeavor to have at least some of those with claims against the city accept the bonds in payment.

Nearly All Sold.

When the new issue has been sold the city will have disposed of $250,000 of the $300,000 authorized by the legislature. The remaining block of $50,000 will be issued next year.

The resolution directing the city attorney to proceed with the condemnation of a 150-foot strip of land along the lake shore of Minnesota point, from the mainland to Buchanan street, will be introduced. By this action the city intends to acquire riparian rights, which will enable it to make the big fill for the lake shore park. It has been decided not to extend the condemnation the whole length of the shore line. This will be left to a later date. The present proceedings contemplate securing rights to within a block or two of the canal.

Other business scheduled for transaction at this afternoon's meeting is of a routine nature.

DULUTHIANS ARE HEALTHY

Health Department Report Shows Few Cases of Contagious Diseases.

Duluth is in a decidedly healthy condition, according to the records at the health department.

The city has but twenty-six cases of contagious diseases. Of these nineteen are diphtheria, and of them five are carriers and not down with the disease. There are only three cases of scarlet fever and three of smallpox.

Several cases of typhoid fever have been investigated but none of them originated from drinking city water. Several came from out of the city and the others had drunk swamp or bay water. A daily analysis is being made of the city water and it is proving to be pure. Samples are taken both at the pumping station and from faucets in the downtown district.

The sanitary complaints have dropped off to a considerable extent. They were numerous this spring but the last month they have been scattered and generally of a minor nature.

Health Director Webster visited the incinerator and the dump following the report of the harbor master that it had been reported to him that some of the garbage floating in the bay came from the dump. He says that the water outside the dump is surrounded by a boom which he thinks effectively prevents any floating garbage from escaping. He found the incinerator in good condition, handling large quantities of garbage and refuse daily.

Maude Fealy in Charles Dickens "Little Dorrit" Lyceum tomorrow and Wednesday.

TRAFFIC MEN COMING AGAIN

Will Hold Their August Meeting Here Next Year.

Delighted with their visit to Duluth and the iron ranges, the members of the Western Trunk Line committee left for their homes Saturday. Before leaving they announced that the meeting in August, 1914, would also be held in Duluth.

The traffic men opened their sessions last Tuesday and remained in session three days. Friday and Saturday they were guests of the Duluth, Missabe & Northern railroad on a trip over the ranges. They went down into the open pit mines at Hibbing, inspected the big sawmill of the Virginia & Rainy Lake company at Virginia and there were given a comprehensive insight into industrial activity on the ranges.

Many Duluth railroad men accompanied the visitors on the trip over the ranges and they say that the traffic men were impressed, not only by the industrial activity at present but by the prospects of growth and development of the farming industry in the vicinity of Duluth. They were greatly impressed by the prospects of Duluth and are satisfied that there is a coming industrial center at the Head of the Lakes demanding consideration in future transportation adjustments in the Northwest.

STRAY DOGS WILL BE POISONED

Clumsy Method of Shooting Them Will Be Discontinued.

More scientific methods are to be adopted by Commissioner Hicken of the safety division, in killing the unlicensed dogs which fall into the hands of the dog catcher and are not redeemed or sold.

Thus far the stray, ownerless canines have been shot by a policeman and sometimes more than one bullet has been necessary to put the animal out of misery.

Henceforth they are to be put out of existence by the injection of hydrocyanic acid, one of the deadliest of poisons. The operation is simple. A hypodermic syringe is used and the poison injected in front of the shoulder. A squirt and the next instant the dog crumples to the ground dead. The poison route is considered more humane than shooting.

The rush for dog licenses has abated but some still continue to be issued. Thus far over 1,800 dogs have been tagged. This is four times as many licenses as were issued last year, when no dog catcher was on the job.

Marine

SUMMER LULL IN LAKE TRAFFIC

Coal Cargoes Scarce and Little Activity Is Shown in Grain.

Cleveland, Ohio, Aug. 25.—Lake freight market conditions are now between the early rush of the season and the fall business.

The summer lull, augmented by an unusual ore situation, has put the ships in position where they must do the best they can for the time being.

This week coal is the scarcest it has been this season, all the shippers complaining that the car shortage and other conditions beyond their control have cut down the receipts at the lake front. While some of the upper lake docks have ordered fewer boats to be sent to them, other shippers are holding back because they cannot get the coal.

All of the shippers probably had sent more coal up the lakes prior to Aug. 1 than they did a year ago. All of the shipping docks report gains of 250,000 tons and upward on Aug. 1. A shipper said today that if the shipments to Aug. 1 were not ahead of last year for the corresponding date, the coal shippers were likely to be stuck before the season ended. He further stated that Sept. 1 should see a gain, as in September the car shortage would probably be acute as it has been for years.

Grain shippers are not selling grain. Two cents was offered for October boats a few weeks ago, but before the brokers could line up tonnage the bid was withdrawn and no new offers have been made. This indicates to some brokers that the shippers will all be in the market when the fall traffic reaches a volume. One charter at 1¼ cents from Duluth was reported.

FIRST ORE FROM NEW N. P. DOCK

Tomlinson Boat Takes Cargo of 6,000 Tons for Buffalo.

The first boat load of ore from the new Northern Pacific dock in Superior was taken on yesterday by the steamer E. N. Saunders of the G. A. Tomlinson fleet of Duluth. She left for Buffalo with 6,000 tons of Cayuna range ore, officially opening activities on the new dock.

About 7,000 tons of ore were dumped into the pockets of the dock Saturday. Although the dock is not completed shipments of ore will be received daily. Within a month it is expected that the docks will be running in good shape.

NEW MARQUETTE DOCK TO BE 600 FEET LONG.

Marquette, Mich., Aug. 25.—The new $100,000 coal dock which is to be built before the opening of navigation in May, 1914, by James Pickands & Co., in the Marquette harbor, will be of such proportions that it will be able to take care of all boats that play on the Great Lakes. The dock will be 600 feet long and fifty feet wide.

LIGHTS WILL BE OF GREATER POWER.

The Passage Island light, on the northern shore of Isle Royale, is to be increased in intensity from 5,600-candle power to 50,000. This will be done by changing the illuminant from oil to incandescent oil vapor.

The intensity of the Au Sable light on the south shore will be increased from 1,200 to 28,000-candle power.

Bridge Pier Damaged.

The steamer George B. Leonard, downbound with ore Saturday night, struck the west protection pier at the Interstate draw bridge, damaging the structure to the extent of about $400. The boat was coming from the Missabe ore docks and was a little slow in getting turned into the channel. The steamer Jenks grazed the bridge a few days ago, but did no damage to the bridge or herself.

Sault Passages.

Sault Ste. Marie, Mich., Aug. 25.—(Special to The Herald.)—Up: John Moore, 1 a. m. Sunday; Canadian, Van Hise, Nasmyth, 2; Jenkins, ?; Edenborn, 4:30; Penobscot, Perkins, 6:30; Lakeport, Pollock, 7:30; Cepheus, 8:30; Linn, Magna, Henry Rodgers, 9; McDougall, 10; Robbins, 11; (small) Hanna, Livingston, 11:30; Canopus, noon; Maritana, Gilbert, Hamonic, Assiniboia, 12:30 p. m.; Nipigon 1; (steel) Bradley, Hetler, 2; William Mather, Howard Shaw, 2:30; Palmer, Kirby, Peters, 3; Schoonmaker, Perseus, 5; Eads, Bryn Mawr, 6; Jupiter, Lakeland, 6:30; Berry, 8:30; Argo, George Owen, Cygnus, Sagamore, Major, 9:30; Duluth, Ramsy, 10; North American, Cuddy, 11; Wright, midnight; Imperial, 1 a. m. Monday; Black 1:30; Craig 2; Harvey 3; Shaughnessy, 5:30; Sullivan, 6; Wickwire, Ohl, 8:30; Walter Scranton, 9; Matnaafa, 9:30; Crawford, 10; Wolvin, 10:30; Fairbairn, 11; Utley, Garretson, Jay Gould, Barth, Grace Holland, Norris, 11:30.

Down: Denmark, 1 a. m. Sunday; Cowle, 1:30; Brower, 3:30; James Davidson, 4:30; Leonard Hanna, Seguin, 5; Bangor, Crescent City, Philip Minch, Newona, 6; Trimble, Vulcan, 7; Dustin, 7:30; Willis King, 8; Castaga, 9; Norton, 9:30; Matoa, Samuel Morse, noon; Oglebay, Widener, Manitoba, 1:30 p. m.; Kennedy, 4; Bessemer, Maia, 4:30; Norwalk, (large) Fitzgerald, 5:40; Andrews, Upson, 6:30; Snyder, Jr., Bope, 7:30; Scott, 8; Carruthers, 11; Corrigan, Tagona, 11:30; Jay Morse, 1 a. m. Monday; Osler, 1:30; Curry Scottish Hero, 2:30; Phipps, 3:30; Morgan, Bickerdike, 4:30; Frontenac, Chattanooga, 5; Jenks, 5:30; Albright, 6:30; Saxon, Marcia, Morgan, Jr., 7:30; Schiller, 8; Midland King, Truesdale, 9; Colgate, Buffalo, 9:30; Heffelfinger, 10; Coralia, Jenny, Huronic, 11.

Detroit Passages.

Detroit, Mich., Aug. 25.—(Special to The Herald.)—Up: Luzon, 1:20 a. m. Sunday; Mariposa, S. Parks, C. W. Elphicke, 3; Roumania, 3:50; Minnekahta, 4:50; Meacham, 5:30; Neebing, 6:50; Wolfe, Maruba, 6; Rend, French, George Peavey, 8:05; Cole, 7:30; Verona, 7:35; Omega, 7:40; Michigan, 9:30; Boland, Agnew, 7:10; D. Houghton, North Star, 10:10; Schuylkill, 12:30 p. m.; J. W. Rhodes, 12:25; Sellwood, 12:40; Cetus, 12:45; Norway, Turret Chief, 1:10; Mauch Chunk, 2:45; Squire, 3; McCullough, 3:30; Sachem, 4:20; Choctaw, 4:45; W. H. Mack, 4:50; Barnum, 5:30; Dunn, 7; Pawnee, Orton, J. R. Edwards, 7:10; Reiss, 8:30; Collingwood, 8:45; Minnetonka, 9; J. T. Hutchinson, 9:05; Princeton, Carrington, 9:15; Tomlinson, 9:20; Wyandotte, 9:30; Lynam C. Smith, P. P. Miller, Merida, 10:40; Murphy Thomas, 11:10; Isabel Boyce, Golden Age, 12:30 a. m. Monday; Hebard, 1:05; Flagg, Thomson, 1:50; Graham, 2:30; Maricopa, Knupp, 3:50; Arizona, barge, 4:10; Susquehanna, 5:10; Ogdensburg, 8:50.

Down: Winona, Steel King, 12:30 a. m. Sunday; Holden, 12:50; Rockefeller, Martha, 1:40; Brownell, 2:10; Corsica, Abyssinia, 3:10; Centurion, 3:30; Yates, 4:30; Hydrus, 5:10; Morrow, A. A. Augustus, 6; Andrews, 6:10; Sheadle, 7:40; Stearns, 8:10; Boston, 9:45; Carnegie, 10:25; J. J. Brown, Palpoonge, 11:20; Kaministiquia, 11:40; Peter White, Mahoning, 12:45 p. m.; J. E. Upson, 1:10; Roman, 1:15; Dunelm, Polynesia, 2; Huron City, 3:50; Dunham, 4; Crerar, steamer Troy, 4:25; Gettysburg, Melbourne, Walters, 4:30; Clarke, L. B. Miller, 5:15; Kendall, Saranac, 5:30; Ream, 6:30; Kerr, 7:40; Thomas Barlum, 8; Conlby, A. D. Davidson, 8:30; Senator, 9:20; Derbyshire, 9:35; Dundee, R. Holland, Fassett, White and Friant, 9:40; Oswego, 10:05; Gary, 11; Smith Thompson, 11:30; North Lake, 12:40 a. m. Monday; Wickwire, Jr., 1:50; Wahcondah, Wade, 2; Sierra, Champlain, 3:30; E. Thompson, consort, 3:40; Nyanza, 4; Byers, 4:10; Osborne, 4:50; Briton, Pontiac, 5:20; Gratwick, A. S. Warner, Warriner, 5:30; Burlington, 7:20; Northern Light, 8:10; D. W. Mills, Anderson, Sultana, 8:40; Denmark, Cowle, 9; Jones, 9:50; Alpena, 10:15; Sawyer, Redfern, Tunberry, Filer, Janness, 10:40; Corvus, 10:50; Brower, 11:15; L. C. Hanna, 11:50.

Port of Duluth.

Arrivals: (Saturday) Dickson, Pope, Ericsson, Farrell, Harvard, Bunsen, Manda, Saunders, Hartwell, Leopold, light for ore; Huronic, passengers and merchandise; Rochester, merchandise; H. B. Smith, Mather, Nettleton, W. A. Rogers, Wilpen, W. L. Brown, Quincy Shaw, Serius, coal; (Sunday) D. O. Mills, Bixby, Crete, Clement, Frick, H. W. Smith, J. J. McWilliams, Orinoco, Hemlock, Livingstone, Widlar, B. L. Smith, Queen City, Cuyler Adams, Franz, Wisconsin, light for ore; Sylvania, Republic, Sherwin, W. L. Smith, coal; Viking, light for grain; North Sea, Lakewood, Glenellah, merchandise; (Monday) Rensselaer, Bartow, Hubbard, light for ore; Steinbrenner, Argus, Brazil, Kopp, coal; Kalkaska, Fryer, light for lumber.

Departures: (Saturday) Jay C. Morse, Corrigan, Jenks, Schiller, Heffelfinger, Morrell, Clyde, Pennington, George B. Leonard, O. M. For, Manila, light for ore; C. H. Bradley, Woolson, Brightie, Delaware, Donaldson, Wright, Dayton, Van Vleck, lumber; Huronic, passengers and merchandise; Mullen, grain; Ball Bros., light; (Sunday) F. E. House, Dickson, Maunaloa, Bunsen, Manda, Ericsson, Carter, Milinokett, Pope, Saunders, Laughlin, Townsend, Arcturus, Hartwell, Wallace, Wainwright, ore; Saxona, Oil Barge C., light; Buffalo, merchandise; (Monday) Umbria, Bixby, ore; Kalkaska, Hutchinson, light; North Wind, Conemaugh, merchandise.

RED CROSS WILL AID MEXICAN REFUGEES

Destitute Americans Will Be Sent to Their Homes.

Washington, Aug. 25.—The American Red Cross will aid destitute American refugees from Mexico arriving at New York, San Francisco, New Orleans and San Diego to get transportation to their homes or friends. Secretary Bryan today named two persons at each of the points to aid in the work.

There are in Chihuahua ninety Americans, twenty destitute, ready to leave as soon as a special, guarded train can go North. Forty Americans, according to reports to the state department, were ready to sail today from Vera Cruz for New Orleans, most of them destitute refugees from the Durango district.

Consul Letcher reported from Chihuahua today that seventy-five Americans, arriving there from Madera, told of the capture of that town from Poncho Villa by independent guerrillas who now seek union with the Federal forces. The bandits are said to have been under command of Rojas in the Orozco rebellion, and have remained under arms ever since.

Consul Canada reported from Vera Cruz that thirty marauders, led by a woman, had robbed the Mexican plantation Canton Cordebo.

Railroads

STEEL BEING LAID.

Great Northern Placing Tracks on Its Montana Extension.

Williston, N. D., Aug. 25.—(Special to The Herald.)—The Great Northern railroad has commenced laying steel on its line to Sydney, Mont. Twenty-five cars of steel, held at Snowden, Mont., for the line, will be sent to Fairview at once.

This line runs through the lower Yellowstone valley and is part of the new system of lines being created by the Great Northern, and which will feed directly into New Rockford, N. D.

The extension from Fairview to New Rockford, N. D., a part of the New Rockford-Lewistown line, will not be built this year, but operations probably will be commenced next season.

Grand Trunk Line Approaches.

Bowbells, N. D., Aug. 25.—(Special to The Herald.)—Steel is on the Grand Trunk railroad to connect with the Great Northern at Northgate, the terminus of the Niobe extension, has been laid within two miles of the American boundary line. The work probably will be completed Wednesday or Thursday and the connection established.

Trains will be operated over the line within a few weeks.

GIVE WARNING OF CAR SHORTAGE.

The American Railway association has issued a bulletin to shippers warning against a car shortage during the movement of the 1913 grain crop in the Northwest. The shippers are asked to co-operate with the roads in taking their inbound merchandise now and seeing that the cars are promptly unloaded.

C. B. & Q. SETTLES PART OF DISPUTE.

Chicago, Aug. 25.—Many points of difference between the management of the Chicago, Burlington & Quincy railroad and the trainmen have been settled in advance of mediation, and a complete settlement is in sight.

This statement was made here today by William L. Chambers, federal mediator assigned to this dispute, who met behind closed doors with representatives of both sides. The men have asked for shorter hours and better pay.

EXPERIMENT WITH LIGNITE

Railroads Are Burning Fuel Mined on Western Prairies.

If It Is Successful Duluth May Ship Coal to East.

There is a possibility that Duluth may become a point for shipping coal by water as well as receiving it, if experiments being made by the Chicago & Northwestern and the Burlington roads work out successfully.

These roads have forty locomotive engines burning lignite as fuel. The cost of company coal is so great that the roads have been forced to seek cheaper fuel. Lignite is much cheaper than others kinds of coal. Great bodies of it underlie the surface of North Dakota and adjoining territory and this is being mined by the railroads. If it is a success it will be adopted by these roads.

It is pointed out by railroad men here that if this coal is good enough for the Western roads it will suit the Eastern lines also and Duluth would be the natural shipping point for it. It would be shipped down the lakes for the same reason the other coal is shipped up, cheapness of freight.

The fuel is used largely by farmers in North Dakota and settlers. It is easily mined as it is found exposed in veins in coulees on the prairies. It burns faster than the ordinary soft coal but it costs about one-fifth as much. It is estimated that there is enough of this coal in the Dakotas to last the roads for years.

FREE MANURE FOR FARMERS

Freight Charges Will Be Only Expense for Fertilizer.

Farmers living about the city or in nearby small towns can secure manure for fertilizer through the city health department, as in other years.

The only expense to which the farmer will be put will be the payment of the freight charges. In the past a number have taken advantage of this opportunity and inquiries are again beginning to come to the health office.

The city has built a platform in the vicinity of the incinerator to facilitate the loading of the cars. The teams drive alongside the cars and the wagons are unloaded on the cars instead of the dump. Large quantities of manure are hauled to the dump continually. While it may be considered somewhat early to begin spreading fertilizer the health department officials suggest that it might be well for those who want manure to get their orders in as soon as possible. As a rule the requests come in a bunch, making it difficult to handle them. Those who apply now will be sure of getting all the fertilizer they may want to enrich their soil.

DO NOT WANT CITY JOBS

Few Applications for Positions Under the Civil Service.

Competition for city positions does not promise to be as keen as was anticipated.

The civil service examinations will be held next Friday and up-to-date but twenty-eight applications have been filed. Most of the applicants are present employes of the city who were appointed after Dec. 3, 1912, the date on which the charter was approved, thereby becoming amenable to the civil service regulations.

Applications have been filed for the various classes of service as follows: health inspector, 7; clerk and stenographer, 3; bookkeeper, 3; telephone operator, 4; assistant librarian, 3; and clerk, 8.

It was expected that the number of applications would be considerably larger, as some of the positions are considered quite desirable. One explanation is that some who may have contemplated taking the tests have felt that those employed at present would be given the preference. There is no assurance that all of them will attain the required percentage or that some other may not be deemed better fitted to fill the position.

Applications can be filed with Ruben Johnson, secretary of the civil service commission, until 5 o'clock Wednesday afternoon, at his office in the health department, located on the Michigan street floor of the city hall.

HOUSE MUST O. K. PROBE OF JURIST.

Washington, Aug. 25.—Formal authority of the house for an investigation by the judiciary committee into charges of official misconduct against Federal Judge Emory Speer of Macon, Ga., will be asked in a resolution by Chairman Clayton when the house meets tomorrow.

The judiciary committee today again considered the charges, read more of the report by Special Examiner Colton of the department of justice, and unanimously decided that before proceeding further it would be best to get specific authority of the house to investigate the charges.

The Best Cobbler

can't do shoe repairing that will stand up unless good material is furnished him. I use only the best leather and employ only the best workmen—that's why I solicit your shoe repairing.

CHRIS. OLSEN

523 WEST MICHIGAN ST.

WILSON UNMOVED BY BANKERS' PROTESTS

Questions Representative Character of Chicago Action.

Washington, Aug. 25.—President Wilson does not regard the objections to the currency bill raised by the Chicago conference of bankers as representing the view of the rank and file of bankers throughout the country. He indicated today to callers, general opposition to the various proposals of the Chicago conference, though he has not examined them in detail.

The president told callers he had received expressions of hearty support for the administration bill, not only from business men generally but from the rank and file of bankers throughout the country, and would not compromise on its essential features.

Killed in Madison Collision.

Madison, Wis., Aug. 25.—Mrs. E. C. Cobb, aged 46, of Sun Prairie, was killed and four others injured, one seriously, in an automobile accident late Saturday afternoon when the machine collided with a street car at the corner of East Johnson and Baldwin streets.

117 Tenth Ave. East (Sept. 1) $35.00
425 Fourth Ave. East (Sept. 1) $25.00
Ashtabula Terrace $35.00
Ashtabula Terrace $45.00
1416 East Fourth street $30.00
1418 East Superior street $50.00
225 Seventh Ave. East; heated $25.00
707 West Second street $30.00
1421 West Superior street; five-room flats $10.00

—STORES—

205 West First street $45.00
203½ West First street $45.00
107 Second Ave. West $34.00
1610 West Superior street, and rooms $75.00
318 Lake Ave. South $50.00

Store and 16 rooms, suitable for hotel and boarding house, 224 Lake Avenue south.

HOOPES-KOHAGEN CO
209 First Nat. Bank Bldg.

EIGHT-ROOM HOUSE
$3,500
Located on East Second street, between Thirteenth and Fourteenth avenues east. House contains water, sewer, gas and electric light, hot water heat. Lot 50x140; beautiful trees. This will make a cozy, comfortable home in a good location. Terms.
CHAS. P. CRAIG & CO.
Sellwood Building. Phones, 408.

—FOR—
Quick Sale!
New and substantial residence in choice restricted district of East End. Everything modern; large grounds. Purchase price practically represents value of building. This is a genuine sacrifice offering and merits your prompt consideration if interested. Price—$12,500. Terms reasonable.
F. I. SALTER CO.,
Suite 302 and 303 Lonsdale Bldg.

CHICHESTER S PILLS

THE DIAMOND BRAND.
Ladies! Ask your Druggist for Chi-ches-ter's Diamond Brand Pills in Red and Gold metallic boxes, sealed with Blue Ribbon. Take no other. Buy of your Druggist. Ask for CHI-CHES-TER S DIAMOND BRAND PILLS, for 25 years known as Best, Safest, Always Reliable
SOLD BY DRUGGISTS EVERYWHERE

LEGAL NOTICES.

SUMMONS FOR RELIEF, COMPLAINT FILED—

State of Minnesota, County of St. Louis—ss.

District Court, Eleventh Judicial District.

Jeanette Clifton, Plaintiff,
vs.
William Clifton, Defendant.

The State of Minnesota to the Above Named Defendant:

You are hereby summoned and required to answer the complaint of the Plaintiff in the above entitled action, which is filed in the office of the Clerk of the District Court of the Eleventh Judicial District, in and for the County of St. Louis and State of Minnesota, and to serve a copy of your answer to the said complaint on the subscriber, at his office in the City of Duluth in said County, within thirty days after the service of this summons upon you, exclusive of the day of such service; and if you fail to answer the said complaint within the time aforesaid, the Plaintiff in this action will apply to the Court for the relief demanded in the complaint.

Dated Aug. 23, 1913.

I. GRETTUM,
Plaintiff's Attorney.
518 Manhattan Bldg., Duluth, Minn.
D. H., Aug. 25, Sept. 1, 8, 15, 22 and 29, 1913.

CITY NOTICES.

CONTRACT WORK—
Office of Commissioner of Public Works,
City of Duluth, Minn., Aug. 25, 1913.

Sealed bids will be received by the Commissioner of Public Works in and for the corporation of the City of Duluth, Minnesota, at his office in the City Hall in said city, at 10 o'clock A. M., on the 5th day of September, A. D. 1913, for the construction of a sanitary sewer in Eighth alley in said city from Twenty-third avenue west to a point 300 feet easterly from Twenty-third avenue west, according to the plans and specifications on file in the office of said Commissioner.

A certified check for ten per cent of the amount of the bid, payable to the order of the Treasurer of the City of Duluth, must accompany each proposal.

The City reserves the right to reject any and all bids.

CITY OF DULUTH,
By C. S. PALMER,
R. MURCHISON, Clerk.
Commissioner.
D. H., Aug. 25, 26, 1913. D 889.

CONTRACT WORK—
Office of Commissioner of Public Works,
City of Duluth, Minn., Aug. 25, 1913.

Sealed bids will be received by the Commissioner of Public Works in and for the corporation of the City of Duluth, Minnesota, at his office in the City Hall in said city, at 10 o'clock A. M., on the 5th day of September, A. D. 1913, for the construction of a sanitary sewer in Eighth alley in said city from Eighth avenue east to Ninth avenue east, according to the plans and specifications on file in the office of said Commissioner.

A certified check for ten per cent of the amount of the bid, payable to the order of the Treasurer of the City of Duluth, must accompany each proposal.

The City reserves the right to reject any and all bids.

CITY OF DULUTH,
By C. S. PALMER,
R. MURCHISON, Clerk.
Commissioner.
D. H., Aug. 25, 1913. D 886.

CONTRACT WORK—
Office of Commissioner of Public Works,
City of Duluth, Minn., Aug. 25, 1913.

Sealed bids will be received by the Commissioner of Public Works in and for the corporation of the City of Duluth, Minnesota, at his office in the City Hall in said city, at 10 o'clock A. M., on the 5th day of September, A. D. 1913, for the construction of a sanitary sewer in Winona street in said city from Rendle avenue to Allendale avenue, according to the plans and specifications on file in the office of said Commissioner.

A certified check for ten per cent of the amount of the bid, payable to the order of the Treasurer of the City of Duluth, must accompany each proposal.

The City reserves the right to reject any and all bids.

CITY OF DULUTH,
By C. S. PALMER,
R. MURCHISON, Clerk.
Commissioner.
D. H., Aug. 25, 1913. D 887.

CONTRACT WORK—
Office of Commissioner of Public Works,
City of Duluth, Minn., Aug. 25, 1913.

Sealed bids will be received by the Commissioner of Public Works in and for the corporation of the City of Duluth, Minnesota, at his office in the City Hall in said city, at 10 o'clock A. M., on the 5th day of September A. D. 1913, for the construction of a sanitary sewer in Ninth alley in said city from Eighth avenue east to Ninth avenue east, according to the plans and specifications on file in the office of said Commissioner.

A certified check for ten per cent of the amount of the bid, payable to the order of the Treasurer of the City of Duluth, must accompany each proposal.

The City reserves the right to reject any and all bids.

CITY OF DULUTH,
By C. S. PALMER,
R. MURCHISON, Clerk.
Commissioner.
D. H., Aug. 25, 1913. D 888.

ADDITIONAL WANTS

From Pages 15 and 16

PERSONAL.

UPHOLSTERING ESTIMATES CHEERFULLY GIVEN.

MELROSE 6300; GRAND 517.

HAIR MATTRESSES TO ORDER.
BOX SPRINGS TO ORDER.

Our new upholstering department is a large, clean, sunlighted room on the second floor, where sanitation is the password.

Every article received by us for repair is thoroughly fumigated. All upholstering work is hand-tied. We reupholster and finish your furniture so that it looks like new. Our charges are very moderate. We renovate hair mattresses and box springs. Every stitch of work is guaranteed.

THE F. S. KELLY FURNITURE COMPANY,
Kelly Building,
17 and 19 West Superior St.

PERSONAL — YOUR REASONING powers should easily discern why we can and do sell furniture at such uniformly low prices; we save $250 per month on store rent alone; a word to the wise should be quite sufficient. Anderson, Furniture company, Twenty-first avenue west.

Personal—Ladies—Ask your druggist for Chichester Pills, the Diamond Brand. For 25 years known as best, safest, always reliable. Take no other. Chichester Diamond Brand Pills are sold by druggists everywhere.

PERSONAL NOTICE—The practice of Dr. E. H. Lower, chiropodist, has been taken over by Dr. B. E. Kenison and wife. Dr. Kenison has been in the profession for the past sixteen years, coming from Minneapolis here.

PERSONAL—MINNIE: I SAW SOME of the best bargains in trunks I ever saw at the Twin Ports Trunk company, 21 Lake avenue north. They're having a sale; big bargains in everything.—Frank.

PERSONAL—$1.50 FRENCH SERGE, 95c; $2 storm serge, $1.25; all colors. Crystal Bros., jobbers of woolens, dress goods and silks; we retail at wholesale prices. 30 Lake Ave. N.

PERSONAL — WHY BREAK YOUR back sweeping, when we will rent you a vacuum cleaner from 50 cents to $1 a day. We sell the best. R. R. Forward & Co.

Personal—Chiropody work by Mrs. Dr. Bahr at the Comfort Beauty parlors, 20 W. Sup. St. Manicure, ladies, 25c; shampoo, 50c; massage, 50c. Phones.

PERSONAL—Get away from washday troubles by sending your family wash to us; 5c per pound. Lutes' laundry, 808 East Second street. Both 'phones.

Personal—Will your widow and orphans be as well off as your wife and children? See C. D. Oreckovsky of the Equitable, 800 Alworth Bldg.

PERSONAL—LADY AGENTS WANTED. Inquire at 209 Old Temple building, from 10 a. m. to 4 p. m. Duluth.

PERSONAL — HEALTH—IF YOURS is bad go to Dr. Reisland in the Palladio building and have it made good.

PERSONAL—L. NELSON, HIGH-CLASS tailor. Room 1, second floor. 30 E. Sup. street. New fall goods now in.

Reduced Freight Rates to Seattle, Portland, Los Angeles and all coast points. Dul. Van & Storage Co., 18 4th av. W.

MASSAGE—MARGARET NELSON, 218 W. Superior St., room 8, third floor. Also appointments at your home.

PERSONAL—LACE CURTAINS TAKEN home and done up, 25c a pair; also dyeing done. Melrose 6636.

Personal—Combings and cut hair made into beautiful switches. Knauf Sisters.

We stake our reputation on Barker's Remedy for Coughs and Colds. Boyce's.

MANICURING, 25c, AT MRS. VOGT'S hairdressing parlors. 17 E. Sup. St.

REAL ESTATE LOANS.

CONSULT WITH F. I. SALTER COMPANY,
303 Lonsdale Building.
If you are thinking of borrowing money on real estate security. They are always in funds, and grant every courtesy to their clients. Building Loans a Specialty.

W. M. PRINDLE & CO.,
3 LONSDALE BLDG.

MEL. 2400—PHONES—GRAND 239.
WE ALWAYS HAVE MONEY ON HAND TO LOAN AT 5½ AND 6 PER CENT ON REAL ESTATE SECURITY.

W. M. PRINDLE & CO.

MORTGAGE LOANS.
We are in position to place your loan on most advantageous terms, at lowest cost.
RICHARDSON, DAY & CHEADLE,
Exchange Building.

STRYKER, MANLEY & BUCK
Are always ready to make real estate loans at lowest rates, without submitting applications, or any delays. Call or telephone.

MONEY TO LOAN — $200, $200, $500 and larger amounts at 6 per cent interest; reasonable rates. Western Realty company, 1922 West Superior street.

CASH ON HAND TO LOAN ON CITY and farm property, any amount, lowest rates, no delay. Northern Title Co., 613 First National Bank building.

MONEY TO LOAN ON FARM AND city property; any amount from $500 up; no delay; efficient service. Wm. Sargent, 102 Providence building.

City and village loans in Minnesota. Repay loan monthly; easy terms. Knippenberg, Commercial bldg. 'Phone 597.

MONEY TO LOAN—$50,000—AMOUNTS $300, $500, $1,000, $5,000, $10,000. A. A. Fider Co., 300 1st National Bank bldg.

MONEY TO LOAN—WE BUY COMmercial paper. St. Louis County Realty company, 710 Torrey building.

MONEY TO LOAN ON CITY PROPerty, first mortgages. J. F. McNaughton, 2022 West Superior street.

MONEY TO LOAN—LOANS MADE ON timber and farm lands. John Q. A. Crosby, 305 Palladio building.

MONEY ON HAND TO LOAN ON FIRST mortgages. See N. J. Upham company, Providence building.

PERSONAL — BARKER'S REMEDY every time for coughs and colds, at Boyce's.

LOANS on improved farms, city loans, insurance. W. B. Roe, 414 Prov. bldg.

MONEY TO LOAN ON REAL ESTATE. W. C. Sargent 102 Providence bldg.

Money to loan—any amount; low rates. Cooley & Underhill, 209 Exchange.

WANTED TO RENT.

WANTED TO RENT — ROOM AND board at moderate rates for about 100 young men and women who will enroll at the Duluth Business university Sept. 2, also places to work for room and board for a number of young men and women. Write or call at the college at once, giving address, rates and the number you can accommodate. Duluth Business university, 118-120 Fourth avenue west, Christie building.

WANTED TO RENT—WE HAVE INquirers every day for all classes of residence property, flats and houses. Let us rent yours for you. Whitney Wall company, 301 Torrey building. 'Phones, Melrose 1368; Grand 810.

WANTED TO RENT—BY RESPONsible party, six or seven-room modern house; central location. Write B 295, Herald.

WANTED TO RENT — FURNISHED flat; close in; by Sept. 1. Call Grand, 1145-D.

WANTED TO RENT—FOUR OR FIVE-room flat; must be modern. F 332, Herald.

STOCKS AND BONDS.

FOR SALE—200 HUNDRED AND ONE hundred certificates of Mesaba Cuyuna Iron Land company at $1.50 a share. This stock the company is selling at $2 and it will be worth more before the year is out. Must sacrifice as I need the money. W 284, Herald.

FOR SALE — GOLD PROPERTIES; some to lease, showing high values; partner wanted. Schellenger, desk 1, Kittredge, Denver, Colo.

FOR SALE—2,500 SHARES GREAT Western of Idaho, cheap. H 330, Herald.

FOR SALE — 200 SHARES CUYUNA-Mille Lacs at $2.50. M 311, Herald.

BOARD & ROOM OFFERED.

ROOM AND BOARD OFFERED — Rooms at $1.50 and up per week; board, $4.50 and up per week, at Hotel Grand, West Duluth.

BOARD AND ROOM — FOR TWO gentlemen; also table board. 314 Second avenue west.

BOARD AND ROOM — PLEASANT rooms with board. Lakeside 53-L.

GOOD HOME COOKING. 122 EAST First street. Latona hotel.

FOR SALE—COWS.

FOR SALE—A CARLOAD OF FRESH milch cows will arrive to S. M. Kaner, Sunday, Aug. 24, at 1217 East Seventh street. Both 'phones.

FOR SALE—E. CARLSON WILL ARrive with a carload of fresh milk cows Aug. 19, 2201 West Twelfth street, Lincoln 230-D.

FOR SALE — S. GOLDFINE WILL arrive with a car of fresh milch cows Sunday, Aug. 24. 1724 East Seventh street.

DRESSMAKING.

NEW DRESSMAKING PARLORS; prices very reasonable. Call Melrose 4551.

NEW DRESSMAKING PARLORS AT 25 East Superior street. Melrose 5525.

DRESSMAKING—313 WEST FOURTH street. Grand 2318-A.

BRAZING.

CAST IRON, STEEL, COPPER, BRASS. C. F. Wiggerts & Sons, 410 E. Sup. St

UPHOLSTERING.

Furniture, Automobiles, Carriages; reasonable prices. E. Ott, 112 1st Ave. W.

DYE WORKS.

Northwestern Dyeing & Cleaning Co., 19 Lake Ave. N. Grand 1516; Mel. 1327.

Subscribe for The Herald

One Cent a Word Each Insertion. No Advertisement Less Than 15 Cents.

FOR SALE—HOUSES.

IF YOU CAN AFFORD TO PAY RENT, YOU CAN AFFORD TO OWN A HOME.

$500 CASH,

With balance on payments like rent, buys fine, practically new, 6-room house, with water and electric light and hardwood floors, on nice lot on Oneota street; price only $2,000.

$250 CASH,

And balance of $1,500 at $20 per month (just like rent), buys a good 8-room house and lot on Sixteenth avenue west; stone foundation and city water; sewer in alley. This house is arranged for two families; you can rent part of it and let your tenant help pay for your home.

THOMAS OLAFSON,
5417 Ramsey Street.

$200 CASH,

with balance on easy payments (like rent), buys nice, neat, 4-room cottage and three lots, one block from Ely school; price $2,000.

$300 CASH

and $10.00 per month buys nice six-room house on Sixty-fourth avenue west; large lot; price $1,000.

NICE SIX-ROOM HOUSE

and full lot on Fifty-ninth avenue west; price $1,300; can be bought on easy terms.

NEW

five-room house with 66-ft. frontage; water, electric light, full basement; price $2,100, on easy terms.

GRAND AVENUE AGENCY,
Corner Fifty-sixth and Grand avenue West.
Cole 123-A — Phones — Calumet 246-L.

FOR SALE—FOR $10 PER MONTH and small payment down; five-room house with some conveniences and 40-ft. lot, near Thirtieth avenue west; your rent money will bring results if you purchase this. Price $1,150. Offer good for short time only.

An exceptional bargain in new six-room house with all conveniences and large corner lot, in central west end. Property worth $3,200; our price $2,650. About $1,400 cash required.

C. L. RAKOWSKY & CO.,
201 Exchange Bldg.

FOR SALE—ELEGANT, NEW, MODERN six-room house with bath and alcove, hot water heat, full basement, laundry tubs, quartered oak finish down, white enamel up, nice lawn on all sides, close in; price $4,600; $500 cash, balance to suit.

Five-room cottages; six-room houses and flats on easy payment.

A. A. FIDER CO.,
300 First National Bank Bldg.
Melrose 26.

FOR SALE—FOUR-ROOM HOUSE ON West Fifth street, lot 30x140, price $1,050. Terms to suit.

New six-room house on East Ninth street, strictly modern, price $2,700, $500 cash, balance to suit.

A. F. KREAGER,
406-7 Torrey Bldg.

WHITNEY WALL CO.

For Sale—Nice cottage, very central; must be sold; make us an offer; very easy terms. 577

Eight-room house, gas, sewer and water, near lake in East end; very nice home on your own terms. 306

WHITNEY WALL CO.,
301 Torrey Bldg.

FOR SALE—LIVE IN ONE FLAT; rent the rest; good four flat building and small house in rear. You can easily buy this from the rents received. Will net 18 per cent at least. Central Fourth street, $500 or $1,000 will handle this. Duluth Realty Co., First National Bank Bldg.

FOR SALE—EIGHT-ROOM HOUSE, with furnace, bath, fireplace, hardwood floors, etc., near Tenth avenue east and Second street; will rent for $30, or will sell at $3,750, easy payments. This is a bargain. Field-Frey company, Exchange building.

FOR SALE—MODERN BUNGALOW; hot water heat; beamed ceilings, etc.; on large lot; only one block from car line; best location in Lakeside; you can buy this home on your own terms; act quick. Greenfield Realty company, 310-11 Columbia building.

HOTELS.

THE ONLY AND SURE CURE FOR HAY FEVER PATIENTS IS TO STOP AT THE

BLANCHET HOTEL

522 Lake Ave. S. Everything Homelike and Up-to-date.

RAILROAD TIME TABLES.

THE DULUTH & IRON RANGE RAILROAD COMPANY.

DULUTH—	Leave.	Arrive.
Knife River, Two Harbors, Tower, Ely, Winton.....	*7:00 a.m.	**11:30 a.m.
Aurora, Biwabik, McKinley, Sparta, Eveleth, Gilbert, Virginia.	**3:15 p.m.	*5:35 p.m.
	***11:30 p.m.	***10:30 p.m.

*—Daily. **—Daily except Sunday. ***—Mixed train leaves and arrives daily Fifteenth avenue east station.

DULUTH, MISSABE & NORTHERN RAILWAY.

Office: 426 West Superior St. Phone, 969.

Leave.		Arrive.
†7.40am	Hibbing, Chisholm, Virginia, Eveleth, Coleraine, Sharon, Mountain Iron, Sparta, Biwabik.	*3.21pm
*3.50pm	Hibbing, Chisholm, Sharon, Virginia, Eveleth, Coleraine.	*10.31am
†7.58pm	Virginia, Chisholm, Hibbing, Eveleth, Biwabik.	*10.46pm

*—Daily. †—Daily except Sunday. ‡—Except Biwabik.

Cafe Observation Car, Missabe Range Points, Solid Vestibuled Train.

DULUTH & NORTHERN MINNESOTA RAILWAY. Offices, 510 Lonsdale Bldg., Duluth.

Trains connect at Knife River daily (except Sunday) with D. & I. R. trains leaving Duluth at 7:00 a. m., arriving at Duluth at 5:35 p. m. Connect at Cramer with Grand Marais stage when running.

Duluth, South Shore & Atlantic.

Leave.	STATIONS.	Arrive.
†7.45am	*5.15pm.... Duluth	*10.30am †5.40pm
	(Soo Line Union Station.)	
†8.12am	*6.43pm.... Superior	*10.00am †5.10pm
	(Soo Line Union Station.)	
†8.20am	*6.55pm.... Superior	*9.50am †5.00pm
Arrive.	(Union Depot.)	Leave.
†7.55pm	5.40am.... Houghton	†11.00pm
†8.55pm	6.30am.... Calumet	†10.10pm
†7.05pm	*4.20am.... Ishpeming	*12.20am †6.20am
†7.45pm	*5.00am.... Marquette	*11.30pm †5.20am
	*10.20am.Sault Ste. Marie.	*5.25pm
	*8.00am.... Montreal	*9.50pm *8.20pm
	*8.20pm.... Boston	*10.00am *8.30am
Leave.		
†9.05am	*8.15pm.... Montreal	*10.00am †10.00pm
†10.08pm	*10.20am.... New York	*7.15pm †8.30am

†—Daily except Sunday. *—Daily.

ANCHOR LINE SAILINGS.

From Duluth for Houghton, Marquette, Soo, Mackinac Island, Detroit, Cleveland and Buffalo:

Month—	OCTORARA	TIONESTA	JUNIATA
August.....	3, 14, 25	7, 18, 29	10, 21
September.....	3, 16	9, 20	1, 12, 23

Leaves Northern Pacific Dock 4 at 8 p. m.

One Cent a Word Each Insertion. No Advertisement Less Than 15 Cents.

FOR SALE—HOUSES.
(Continued.)

THREE ATTRACTIVE HOMES SELECTED FROM OUR LIST, EACH A GOOD BUY, OFFERED ON EASY TERMS.

$500 CASH,

With the balance on easy monthly payments, will buy a fine 6-room, all-modern house in nice residential district on East Seventh street. Owner is leaving city and is willing to sacrifice for quick sale.

VERY EASY TERMS.

Owner leaving city offers his modern 7-room home on West Second street at $2,000. This is in a good location and easily worth $3,000. It would be well to investigate this.

$300 CASH

And balance like rent will buy a modern 5-room house on Isanta street, Woodland. Owner is moving to farm, and for quick sale of his home is offering it at $1,800.

For further information on the above see

W. M. PRINDLE & CO.,
Main Floor, Lonsdale Bldg.

FIVE-ROOM HOUSE ON DULUTH HEIGHTS,

$600.00.

Lot 50 by 100; water, barn and chicken house; one-half block from carline; foundation new last fall. Very reasonable terms.

CHAS. P. CRAIG & CO.,
'Phones 408. Sellwood Bldg.

FOR SALE—HOUSES IN THE WEST end on terms of from $100 to $500 down and payments of from $15 to $20 per month. J. F. McNaughton, 2022 West Superior street.

FOR SALE — EIGHT-ROOM HOUSE; can be used for two families if necessary; water, bath, gas and electric light; good reason for selling. 1620 East Sixth street.

FOR SALE—SEVEN-ROOM HOUSE AT Lakeside; modern except heat; corner lot worth $900 alone; price $2,650, easy terms. J. H. Howard & Co., Providence building.

FOR SALE — TEN-ROOM CENTRAL house, arranged into two flats; steam heat; price $4,200; house could not be built for $5,000. J. D. Howard & Co., Providence building.

FOR SALE—NEW SIX-ROOM MODern house, good location, West Duluth, cost $2,000, will sell for $1,500, big bargain. For particulars, address P 434, Herald.

FOR SALE—THREE FINE RESIdences, located in West Duluth, can be bought at reasonable prices, part cash, balance on time. A 327, Herald.

FOR SALE — HOMES ON EASY PAYments; built to your order; land near Portlath avenue west. Whitney Wall company, 301 Torrey building.

FOR SALE — SMALL LAKESIDE houses; $1,000 to $2,500 each; on very easy terms. Greenfield Realty company, 310-11 Columbia building.

FOR SALE BY OWNER — EIGHTroom residence on improved street; modern, with hot water heat. Inquire 711 East Sixth street.

FOR SALE — MODERN, FIVE-ROOM house, 1116 East Fifth street; fine yard. Inquire at 1214 East Fifth street.

FOR SALE — NEW FIVE-ROOM house and lot, water, sewer and light. Apply 515 North Fortieth avenue west.

FOR SALE — $3,500 BUYS TWO houses, four flats, renting for $45 per month; terms. Address L 369, Herald.

FOR SALE — SEVEN-ROOM HOUSE with corner lot, cheap. 3201 Vernon street.

FOR SALE — BY OWNER, A SEVENroom house. Inquire 1119 East Third street.

MONEY TO LOAN.

WHEN YOU WANT TO BORROW $10 OR MORE,

you naturally want it quickly, confidentially and at the most reasonable cost. You want to feel that you are dealing with a company who will consider your interests, give you every advantage and extend the utmost courtesy and consideration at all times. This service has pleased many others and is sure to please you.

DULUTH LOAN COMPANY,
307 Columbia Bldg., 303 W. Sup. St.
Open all day and Wednesday and Saturday evenings.

SALARY AND FURNITURE LOANS. SPECIAL VACATION RATES.
You can pay weekly, semi-weekly or monthly.
Can you beat these rates
Borrow $10.00, you pay back $11.00.
Borrow $20.00, you pay back $21.75.
Borrow $30.00, you pay back $32.50.
Borrow $40.00, you pay back $43.25.
Borrow $50.00, you pay back $54.00.

DULUTH FINANCE CO.,
301 Palladio Bldg.

DULUTH REMEDIAL LOAN ASSOCIation, organized by Duluth business men and licensed by the city to loan money at legal rates of interest; one per cent per month; 401 First National Bank building.

WE LOAN ON ALL KINDS OF PERsonal security at lowest rates. Call on us, 450 Manhattan Bldg., and get rates. Duluth Mortgage Loan Co., W. Horkan, New 1598-D; Melrose 3733.

MONEY TO LOAN — HUNTERS—WE loan money on rifles, shotguns, revolvers; will hold till next season before sold. Keystone Loan Co., 22 West Superior street.

MONEY TO LOAN—LOANS MADE ON diamonds, furs, watches, all goods of value; $1 to $1,000; lowest rates in city. Keystone Loan Co., 22 W. Sup. St.

MONEY FOR SALARIED PEOPLE AND others upon their own names; cheap rates; easy payments; confidential H. R. Carr, 509 Lyceum building.

MONEY TO LOAN ON REAL ESTATE, $500, $1,000, $1,500. S. S. Williamson. Both 'phones, 515 Torrey building.

WANTED TO BORROW $700 ON $1,700 property at Gary. Address R 864, Herald.

MONEY TO LOAN AT 6 PER CENT interest. Write W 73, Herald.

POULTRY AND EGGS.

FOR SALE — FIVE ORPINGTON cockerels and fine fries. Call Melrose 2186.

MR. AUTOMOBILE DEALER

a Little HERALD Want Ad can cover more ground and talk to more people than your fleetest and best salesman traveling at his best.

FOR ONE CENT A WORD

you reach the eyes of over 140,000 readers, of which a larger percentage are in shape to "talk automobile" than any other paper readers in Minnesota.

WHY NOT TRY THE PAPER AND INK MAGIC OF THE HERALD WANT AD?

Bring or mail your ad today to The Herald Office.

TELEPHONE 324

Ask for the "Want Ad" Clerk.

FARM AND FRUIT LANDS.

IMPROVED 40-ACRE FARM
In Pine county, Minn., in a prosperous farming community, only one block from store, postoffice and railroad station, 3 blocks to school, 20 acres broken and in crops, balance field and pasture; good well, 7-room new house, stone foundation, hardwood floors; barn, 32 by 40; land all fenced; very rich soil; price only $1,700; must have $900 cash, balance on or before 8 years. This is a bargain. If you want a good farm, don't fail to see this.
J. LARSON,
507 Torrey Building.
'Phone, Grand 248-Y.

LAKE VERMILION SHORE SUMMER RESORT PROPERTY.
31 acres on the southwest shore, an old homestead, same buildings on it, and a little cleared. Better get in on this while it can be bought cheap. An opportunity for a poor sport to have a place for a little recreation with a little expense; $450, and can be bought on any plan, $10 down and $10 per month. Another 57 acres at $700; same terms.

Dozens more to be had around other lakes at the same terms, Bear island, Birch, Long lake, on the D. & I. railroad.

40 acres Pike Lake road, quarter mile from Kenose postoffice; has log shanty, some timber; $20 per acre, $10 down and $10 per month.

J. F. McNAUGHTON,
2022 West Superior Street.

FOR SALE—A SNAP.
560 acres fine farming land, with 500,000 feet of good saw timber with fine stream running through; the making of a fine stock farm; easy access to railroad; good farms adjoining. Easy terms. A. Snyder, 515 Lyceum building. Phone, Melrose 464.

SOUTH SHORE EXCURSIONS.
Our boats leave Wednesdays, 9 o'clock; Fridays, 5 o'clock. A delightful trip for vacation days. Stop off and see the orchards at Cornucopia.
Ask—KNIPPENBERG—about BAYFIELD ORCHARD LANDS.
Commercial Club Bldg. 'Phones 597.

FOR SALE—CAN FURNISH RETIRED business men, clerks, bookkeepers and others fine farms, five acres and up to 1,000, near railway stations and good markets, in Wisconsin; cheap and on easy payments. Write for particulars to Stephenson Land & Lumber company, Oconto, Wis.

FOR SALE—OWNER MUST SELL 40 or 80 acres timber land six miles north from end of Woodland car line; nice growing timber, on good road, close to school; fine farm across the road. Call Grand 382 or E. H. Caulkins & Co., 810 Alworth Bldg.

FOR SALE—WISCONSIN, THE BEST dairy and general crop state in the Union; settlers wanted; will sacrifice land prices, to get them; ask for booklet about Wisconsin Central land grant. Address Land Dept., Soo Line, Minneapolis, Minn.

FOR SALE—FORTY ACRE FARM IN Hermantown, only six miles from Duluth Heights, half cleared, six-room house, barn, etc., price $1,300 for quick sale J. A. Forsman, 5202 Ramsey street, West Duluth; phone, Calumet 328 M.

FOR QUICK SALE — ONE ACRE, house 18x26, chicken coop, growing crop, garden tools; twenty minutes' walk from car; good soil; cheap if taken at once, for cash. H 414, Herald.

WILL TRADE AN IMPROVED FARM of 23 acres including stock and machinery for city property and will pay the difference of price in cash. A. F. Kreager, 406-407 Torrey Bldg.

SNAP—15 ACRES 1¼ MILES FROM steel plant, to close quickly at $175 per acre. Care of Electric Service & Repair company, 922 East Superior street. Both 'phones 543.

FOR SALE—TWENTY ACRES AT Woodland, timber, very good soil, only $750, big bargain. For particulars address, H 433, Herald.

FOR SALE—FIFTEEN ACRES; ALL cleared, fine land, near car line, Duluth Heights; terms to suit you. Whitney Wall company.

FOR SALE—3,600 ACRES NEAR LAKE Nebagamon at $8 per acre; easy terms. C. L. Rakowsky & Co., 201 Exchange Bldg.

FOR SALE—ONE-HALF ACRE AND four-room house, Maple Grove park, good water. J. Hall, Box 190, Proctor.

WE WILL TRADE YOU A FARM FOR your city property; income property preferred. Whitney Wall company.

FOR SALE—SIXTY ACRES ON LAKE Vermilion, $8 per acre; high land. D 416, Herald.

Farm Lands at wholesale prices. L. A. Larsen Co., 214 Providence building.

KODAKS AND CAMERAS.

TOURISTS, ATTENTION!
Don't leave Duluth with undeveloped films; some of your most prized views may need to be taken over. We are equipped to turn out the best work in record time. Open Sundays, holidays and evenings. Full line of supplies. Arcade Camera shop, 110 West Superior street.

ADDITIONAL WANTS ON PAGES 14 AND 16

RENT—STORES, OFFICES.

FOR RENT.

Two very fine stores in the Astoria block, First avenue east and Superior street; rents reasonable.

One store, Twenty-eighth avenue west and Third street.

Two fine offices at 220 West Superior street.

ZENITH REALTY COMPANY,
104 East Superior Street.
'Phone, Grand 2156.

FOR RENT—FINE CORNER STORE, 201 North Central avenue; in best business district in West Duluth; size 25 by 80; steel ceiling; full cement basement; also large warehouse in rear; newly decorated throughout; rent very reasonable W. C. Sherwood & Co., 118 Manhattan Bldg.

FOR RENT—LARGE STOREROOM NO. 913 West Michigan street, water toilet, gas, electricity; good condition; fine central location for any retail business. A. W. Taussig & Co., 407 Providence building. Old phone 329.

FOR RENT—STORE IN DESIRABLE business location, where there is plenty of traffic; heated and with all conveniences; store 26 by 56; rent $50 per month. Inquire 123 First avenue west.

FOR RENT—FLATIRON BUILDING, Thirteenth avenue west and Superior street; modern; adapted for boarding house; will rent stores separately. J. D. Howard & Co., Providence building.

FOR RENT — SPACE ON SECOND floor of No. 24 West Superior street; fine location for dressmaker, milliner or similar business. See N. J. Upham Co., 714 Providence Bldg.

FOR RENT—THE GRAND AVENUE garage, best location in West Duluth, on Grand and Fifty-sixth avenues west. See Grand Avenue agency, next door.

FOR RENT—PART OF OFFICES TO right party with use of desk, safe, telephones and private office If interested apply 203 New Jersey Bldg.

FOR RENT — OFFICES; FRONT rooms on Superior street; suitable for offices or light manufacturing. Apply at The Big Duluth.

FOR RENT—STORE, 309 WEST SUperior street; will include rooms on second floor. J. D. Howard & Co., Providence building.

FOR RENT — MICHIGAN STREET floor, 100 by 100 feet; basement same size, by Peyton Paper company, 4 West Michigan street.

FOR RENT—OFFICES, $10, $15, $17.50 per month; also room for light manufacturing. Apply Christie building, fireproof.

FOR SALE—REAL ESTATE

FOR SALE—A CLIENT OF MINE desires to sell quick, lots 9 and 10, block 35, Endion division, 100-foot corner, London road and Twentieth avenue east, cheap. Make me an offer. A. L. Agatin, 1107 Alworth building.

FOR SALE—LAKESIDE LOTS, 50 BY 140 feet; best location; only $500 each; $10 cash, $5 a month; no interest; get marked maps. Greenfield Realty company, 310-11 Columbia building.

FOR SALE— I HAVE FOUR CHOICE steel plant lots and would like to dispose of two as I am leaving the city and need some ready cash; will give bargain price; address A44, Herald.

FOR SALE — 100 LOTS IN STEEL plant location at wholesale price; terms easy; over 200 per cent can be made retaining them. J. L. Norman, 410 Columbia building.

FOR SALE—LOT FOR BUSINESS AT Commonwealth avenue, in Gary, size 50 by 100; also large corner lot at Gary street, size 60 by 100. H 357, Herald.

FOR SALE—50 BY 140-FOOT LOT ON Jefferson street, cementwalk and paved street; for quick sale $1,600. Whitney Wall company. (304)

FOR SALE—LOT ON THIRTEENTH avenue east with all conveniences; price $550. Small monthly payments required. Address A 293, Herald.

FOR SALE—SPLENDID LOT IN CHESter park; about 50 by 140; will sell for $400, on easy terms. D 187, Herald.

FOR SALE—HOUSES, FLATS, LOTS and land by the L. A. Larsen company, 213-14-15 Providence building.

For Sale—2½-acre wooded lot, near Woodland, $200. Whitney Wall Co.

AGENTS WANTED.

AGENTS—EXCLUSIVE AGENCY FOR Duluth for three first-class office appliances will be assigned agent able to handle agency; profits large and sell to all business houses. Office Specialty company, Shubert building, St. Paul.

One Cent a Word Each Insertion. No Advertisement Less Than 15 Cents.

SALE—MISCELLANEOUS

FURNITURE EXCHANGE.
Our exchange department, in the basement, is a money saver for you; we take your used furniture, allowing you good value and apply this as part payment on the purchase of new goods. R. R. Forward & Co., Second avenue east and Superior street.

FOR SALE—ONE POINTER BIRD dog, $75, 16 months old; one setter bird dog, $65, 4 years old; one pointer 2 years old, $55; one pointer pup 9 months old, $30; one Irish setter bitch 2 years old, $25. All broken dogs. Wm. J. Biener, Ree Heights, S. D.

FOR SALE—FIRST CHECK $20 GETS female bullterrier of straight pit Colby-Deloyea strain; absolutely perfect; whelped Christmas; weighs 30 now; blue brindle white; even mouth; fine tail; big head; smart. W. B. M., care Herald, Duluth.

FOR SALE—ONE LARGE STORE ICE box, hardwood, 4 ft. by 6 ft. by 9 ft., good condition; one Dunn cheese cutter, excellent condition; can be had practically at purchaser's price. Telephone F. H. Sickles & Co., Proctor 11, Proctor, Minn.

FOR SALE—OUTFITS OF FURNITURE to young people at their own price; no ironclad credit rules and regulations; we meet your requirements; drop in—glad to see you. Anderson Furniture company, Twenty-first avenue west.

For Sale—Typewriters—Smith Premier, $13; Sun, $12; Oliver, $20; Emerson, $20; Underwood, $25; Royal, $35; Blick, with leather carrying case, $15. All makes of slightly used machines. Duluth Typewriter Co., 319 W. 1st st.

FOR SALE — CONCRETE BLOCKS for foundations, farm buildings and other structures; prices on application. West Duluth Cement Block Works company, Fifty-sixth and Grand avenues west, West Duluth.

FOR SALE—ONE BURROUGHS ADDING MACHINE, NO. 4, IN EXCELLENT CONDITION; A BARGAIN. TELEPHONE OR WRITE E. M. WORDEN, LADYSMITH, WIS., OR BOX Z 364, DULUTH HERALD.

FOR SALE—IVERS & POND PIANO; walnut case; very good condition. If I can sell this piano before Aug. 29 am willing to dispose of it for $100 on terms. Address A 328, Herald.

FOR SALE — $75 WHITE SEWING machine; good condition; golden oak finish; am leaving city and will sell cheap on easy terms to reliable party. Address A 326, Herald.

FOR SALE—$60 GENUINE LEATHER bed Davenport, golden oak frame; very special offer this week, $39.50. Anderson Furniture company, Twenty-first avenue west.

FOR SALE—CHEAP; NEW FUMED oak furniture; Hoosier kitchen cabinet, Singer sewing machine; party leaving. Call at once 1009 East Fifth street.

FOR SALE—Second-hand woodworking machinery, portable sawmills, transmission appliances, pipes for steam, water and furnaces. Duluth Mach. Co.

Hotel Men. Restaurant Men. Attention We save you money in your linen and bedding needs. Valentine Nordstrom Linen Co. 410 Torrey building.

FOR SALE — HOUSEHOLD FURNIture for four rooms, almost new; cheap for quick sale. 29 West Orange street, Duluth Heights.

FOR SALE—GOODRICH SEWING MAchine; also household furniture at 1005 Grand avenue and Seventieth avenue, West Duluth.

FOR SALE — 6,000 FEET OF BIRCH and 6,000 feet of pine lumber. Call evenings. New Phone. J. A. Tranter, Adolph, Minn.

FOR SALE — FURNITURE, DISHES, piano and coal heating range, cheap. 321 Tenth avenue east. Call mornings.

FOR SALE—FURNITURE OF AN eight-room house, and the house for rent, at 104 First avenue west.

BIRDS.
Fine singers for sale. 120 East Superior street. 'Phone Melrose 4554.

FOR SALE—FURNITURE OF AN 8-room house, and the house for rent, at 104 First avenue west.

FOR SALE—LARGE DIEBOLD SAFE; inside measure 36 by 24 by 13 inches. 302 Board of Trade.

FOR QUICK SALE—NEW MAHOGANY piano; cheap, if taken at once. 3301 Lake avenue south.

FOR SALE—SIX-CHAIR BARBER shop; owner going away. Call, 617 West Superior street.

FOR SALE — LADIES' SUITS, SIZE 34; also long black coat, cheap. Address, P 397, Herald.

FOR SALE—CHEAP, SMALL CASH register; new. Call Lyceum barber shop. D 423, Herald.

FOR SALE—LARGE DIEBOLD SAFE; inside measure 36 by 24 by 13 inches. 302 Board of Trade.

FOR SALE—KITCHEN RANGE AND folding bed at 2014 East Fourth street.

For Sale—Edison indestructible records by mail, 50c. Boston Music Co., Duluth.

For Sale—Piano; great bargain; almost new; easy terms. T 132, Herald.

For Sale—Everard piano, mahogany case; $100. Joe Popkin, 29 W. 1st St.

WANTED TO BUY.

WANTED TO BUY OR RENT—SMALL shack in woods about one or two miles from end of street car line or from railroad station near city. Address G 839, Herald.

WANTED TO BUY—GROWERS AND shippers of potatoes will do well to correspond with us, D. E. Ryan company, Minneapolis, Minn.

WANTED TO BUY — A STRICTLY modern house, East end location; price must not exceed $5,000; will pay cash. A 276, Herald.

IF YOU WANT TO SELL YOUR BUSINESS SEE THE Duluth Business Exchange, 509 Torrey Bldg.

WANTED TO BUY—GOOD DELIVERY horse. Singer Sewing Machine company, 31 East Superior street.

WANTED TO BUY—A SECOND-HAND range in good condition. Call this evening, Grand 1592-A.

WANTED TO BUY—300 SHARES CUYuna Mille Lacs; state lowest price. Z 363, Herald.

Second-hand furniture and stoves. Joe Popkin, 29 W. First St. Grand 253-X.

Wanted to Buy—Second-hand furniture and stoves. Hagstrom & Lundquist, 2012 W. Sup. St. Lincoln 447-A.

Wanted to Buy—Second-hand stoves, ranges, old clothes, furniture. Litman Bros. 332 E. Sup. St. Both 'phones.

WANTED TO BUY—GOOD COCKER spaniel pup; must be reasonable. Address H, Herald.

WANTED TO BUY—A LARGE OR small tract of land for investment. I 69, Herald.

WANTED TO BUY — DIAMOND IN ring or locket, for cash. Write T 389, Herald.

H. POPKIN BUYS STOVES AND FURniture. Grand 2337-A; Melrose 1482.

WANTED TO BUY—TWO SECONDhand pool tables. Call 709-A Grand.

Wanted to Buy—Second-hand stoves and furniture. Grand 1665-A.

Advertise in The Herald

A READY REFERENCE

FOR YOUR DAILY NEEDS

This directory is intended for the convenience of anyone desiring something a little out of the ordinary in their daily needs and requiring it in a hurry. The firms represented below make a specialty of immediate service and will gladly furnish any information that is necessary. Remember, satisfaction is guaranteed by every advertiser.

Just Use Your Telephone!

SEE IT IN THE HERALD EVERY DAY

AWNINGS, TENTS, PACKSACKS.

POIRIER TENT & AWNING CO., 413 East Superior street. Both 'phones.

DULUTH TENT & AWNING COMPANY. Get prices. 1608 W. Superior street.

ACCOUNTANT.

MATTESON & MACGREGOR, PUBLIC ACCOUNTANTS AND AUDITORS.
Business Counselors and Systematizers, 700-701 Alworth Bldg.
'Phones: Melrose 4700; Grand 71.

F. D. HARLOW, 304 EXCHANGE building. Telephone, Melrose 3654.

ADVERTISING NOVELTIES.

Duluth Badge & Novelty Co., 2022 W. Superior St. Badges, banners, buttons, flags, pennants, souvenirs, etc.

ARCHITECT.

W. B. Roe, architect and builder, 412 Providence building. Grand 802.

CARPENTER REPAIR WORK.

IF YOU HAVE CARPENTER WORK to be done by day or contract, repairing or new, call Park 10-A.

Remodeling, new work and repairing. A. S. Page, Lin. 185-D. Estimates free.

Work done neatly. O. Pearson, 207 W. First St. Zenith 1274-X, or Park 97.

ALL KINDS OF CARPENTER WORK. Estimates free. Calumet 150-L.

CARPET CLEANING WORKS.

INTERSTATE CARPET CLEANING CO. L. Sinotte, Prop., compressed air and vacuum cleaners and rug weavers. 1928 West Michigan St. Both 'phones.

Carpet and rug cleaning; naphtha process. Zenith Dye house. 'Phones 1588.

CIVIL ENGINEERING.

Duluth Engineering Co.; W. B. Patton, Mgr., 613 Palladio bldg. Specifications prepared and construction superintended for waterwork, sewerage, etc.

CLAIRVOYANT-HAIR SPECIALIST.

MRS. ANNA, in Bryant & Co.'s hair-growing parlors, grows a head of hair or no pay. 18-A Lake av. Mel. 1145

CHIMNEY SWEEPER.

ED. McCARTHY, CHIMNEY SWEEP, furnace cleaner. Call Park 39-Y.

CIVIL ENGINEER AND SURVEYORS.

L. A. BERG, SURVEYOR AND CIVIL engineer, 407 Columbia bldg. Any work in surveying and engineering. Competent and correct work guaranteed. Rates very reasonable. Grand 1768-X.

NICHOLS & FARRELL, 418 MANHATtan Bldg. Anything in engineering.

CARD ENGRAVING AND STAMPS.

Consolidated Stamp & Printing Co., Barker & Orr, Props., 14 4th Ave. W.

CORSETS.

Spirella corsets, 7 W. Superior St. A. M. Osborne, Mel. 4479; Grand 2197-Y.

DANCING ACADEMY.

COFFIN—25 Lake avenue north. Either 'phone. Open afternoon and evening.

Lynn Dancing academy, lady instructor, 18A Lake av N. Hall for rent. Mel 1145

FURNITURE RE-COVERED.

Let Forsell do your UPHOLSTERING. 334 E. Superior street. Both 'phones.

FLORIST AND NURSERYMEN.

Duluth Floral Co., wholesale, retail cut flowers; funeral designs. 121 W. Sup.

For quick service, funeral and wedding designs, try Seekins, 302 E. Sup. St.

HATS CLEANED.

Old hats made like new, Panamas 50c to 75c; felt and derby, 50c; straw, 25c. Work guaranteed, 210 W. Superior St.

FURNITURE.

YOU DON'T PAY RETAIL PRICES WHEN YOU BUY GOOD FURNITURE FROM

CAMERON-JOHNSON-HORGAN,

FACTORY DISTRIBUTERS.
SALESROOMS:
2110-2112 WEST SUPERIOR STREET.
YOUR CREDIT O. K.

GRADING AND SODDING.

FOR SALE — DIRT AND GRAVEL, dirt is loam, suitable for lawns and flower beds; gravel is mixed with clay, packs hard and does not wash out, unsurpassed for filling and road work; down hill haul; location central. H. W. Richardson, U. S. weather bureau.

GRADING, SODDING AND SEEDING. Trees, shrubs and plants. We sell and move large trees. Have trees trimmed now. Call Mercer, Mel. 6460.

LAWN MOWERS SHARPENED.

AT STEWART'S REPAIR SHOP. KEY, lock and safe work. 18 North Third Av. W. 'Phone Mel. 6386, Grand 991-A.

MUSICAL INSTRUMENTS.

A. Haakonsen, dealer and expert repairer at J. W. Nelson's, 5 East Superior St.

BOSTON MUSIC CO., MUSICAL MERchandise, 18 Lake avenue north.

NICKEL PLATING.

ANYTHING YOU HAVE THAT NEEDS plating or refinishing send it to us. Gold, silver, nickel, brass, copper and bronze plating, electro galvanizing. Duluth Plating & Metallizing Co. 401½ E. Sup. St. Grand 242; Melrose 1519.

PATENTS.

PATENTS — ALL ABOUT PATENTS. See Stevens, 716 Fidelity building.

PAINTING AND PAPERHANGING.

WE DO ALL KINDS OF PAINTING, paperhanging and calcimining. Johnson & Setin. New 'phone, Park 28.

FOR PAINTING and DECORATING see Youngdahl & Diers, 223 W. 2nd St.

PLASTERING.

DONE BY PEARSON BROS., PLASTERing contractors, 507 Torrey building. Grand 248-Y; Park 100-X.

PLUMBING.

THE SANITARY PLUMBING CO., 34 W. First St., plumbing and heating.

REAL ESTATE.

L. A. LARSEN CO., 213 Providence Bldg. City property, lands, loans, fire ins.

SWEDISH MASSAGE.

GRADUATE MASSEUSE; 305 EAST First street. 'Phone Grand 1215-X.

For bath and Swedish massage call up Lincoln 184-A. Graduate masseur.

SAFETY RAZORS SHARPENED.

Safety razor blades all kinds sharpened and put in first-class condition. 30c per dozen. Quayle-Larsen Co.

TYPEWRITERS FOR SALE.

SPECIAL SALE ON TYPEwriters, for the balance of this month.

EDMONT,
18 Third avenue west.

WATCHMAKER AND JEWELER.

CHRIST HAUG, Manufacturing Jeweler and watchmaker, 319 W. First St.

AUTOS & MOTORCYCLES.

Indian Motorcycles win first five places in Elgin road race. Prompt deliveries on all spring frame Indians, Indian oil and repair parts. Walter Holmberg, agent, 109 East First St.

FOR RENT—GRAND AVENUE GARage, corner Grand and Fifty-sixth avenues west, best location in this end of city. Apply at Grand avenue agency. Phone Calumet 246-L; Cole 123-A.

A JOB LOT OF SECOND-HAND TIRES for sale cheap. The Duluth Auto Supply Co., tire repairing experts, 412-14 E. Superior St. Zenith 2163; Melrose 4102. F. W. Newman, Mgr.

FOR SALE—ALL KINDS OF TIRES. G. & J., Marathon, U. S., Goodyear and Michelin. Duluth Auto Tire Repair Co., 328 E. Sup. St. Mel. 776; Grand 939.

Motorcycle repairing and storage. Also agents for Harley Davidson motorcycles, rear entrance, 312 West First street. Melrose 4359.

FOR SALE—TWO BUICKS IN GOOD condition, overhauled; price $250 and $300. Kleyn Auto company, 527 East Superior street.

Automobile and carriage upholstering—Best work; reasonable prices; work guaranteed. M. USEN, 128 E. Mich. St.

FOR SALE—ONE 1910 MODEL HUDson, five passenger automobile; cheap, or will trade for property. Call 1926-A Grand.

FOR SALE—WINTON 6-CYLINDER, 7-passenger car; fine condition; a bargain; easy terms. Apply 1811 East Second street.

FOR SALE—FIRST-CLASS BICYCLE with complete repair outfit; willing to sell cheap. Inquire 25 East Superior street.

FOR SALE—FIVE-PASSENGER CAR; in good running condition; reasonable. 509 East Superior street.

LOST AND FOUND.

LOST — BLACK COW, WITHOUT horns, on Aug. 17; supposed to be with calf in short time; if anybody knows, either return to or notify John Smata, 215 Wicklow street, Duluth. Both 'phones, 1015 Melrose, 225-A Lincoln.

LOST—AUG. 18, ON LAKE SHORE, Minnesota Point, lady's gold watch containing gentleman's picture; initial E engraved. Finder return to Herald; liberal reward.

FOUND — NEAR AERIAL BRIDGE, Saturday evening, Lewellyn setter dog; will keep him if possible until owner claims him. W. J. Webb, 1526 Minnesota avenue.

LOST—WILL PARTY IN HIRED AUTO who found silver mesh bag, engraved F. K. J., Sunday, about 1:30 a. m., please return to St. Louis cigar stand for reward.

LOST—STEEL FISHING ROD ON Eighteenth avenue east, East Fourth street car line, or Fourth avenue east. Finder please notify Melrose 6759.

LOST—SILVER MESH BAG, F. K. J. engraved on same, about 1:30 a. m., in hired auto. Finder please return to St. Louis cigar stand for reward.

LOST — A GENTLEMAN'S BLACK handbag and cane, a couple of weeks ago, liberal reward for return of same to Herald office.

FOUND—ONE BLACK JERSEY BULL with long horns. F. W. Ruhnke, Rural route No. 3, city.

LOST—ONE NEGATIVE AND TWO pictures. Call Cole 230-D.

BOATS AND MOTORBOATS

FOR SALE—IF YOU WANT TO BUY a good launch, your price, go on a fishing trip or for pleasure. Call up Britton, M-6533.

FOR SALE — CHEAP, MOTOR BOAT. Call 4809 Oneota street. Cole 309-A.

HERALD EXCURSIONS

LAST OF THE SEASON

TOMORROW STEAMER AMERICA will leave Booth's dock at 4 p. m for— **TWO HARBORS.**

WEDNESDAY STEAMER PLOWBOY will leave dock at foot of Fifth Ave. West, 9:30 a.m. for **PORT WING**

One Cent a Word Each Insertion. No Advertisement Less Than 15 Cents.

TELEPHONE DIRECTORY OF BUSINESS HOUSES.

Below you will find a condensed list of reliable business firms. This is designed for the convenience of busy people. A telephone order to any one of them will receive the same careful attention as would be given an order placed in person. You can safely depend upon the reliability of any one of these firms.

	Old 'Phone.	New 'Phone.
DRUGGISTS—		
Eddie Jeronimus, Ph.G.	1243	1072
DENTISTS—		
Dr. F. H. Burnett, D.D.S.	4608	909-X
LAUNDRIES—		
Peerless Laundry	428	428
Yale Laundry	479	479
Lutes Laundry	447	447
Home Laundry Co.	478	478
Model Laundry	2749	1302
Troy Laundry	257	257
KEY, LOCK, SAFE WORKS—		
Duluth Gun shop	2288-A	3969

REAL ESTATE, FIRE INSURANCE AND RENTAL AGENCIES.

Getty-Smith Co., 306 Palladio building.
A. A. Fider Co., 300 1st N. Bank bldg.
The Home Realty Co., 200 Alworth bldg.
J. F. McNaughton, 2022 W. Superior St.
L. A. Larsen Co., 214 Providence bldg.
Field-Frey Co., 203 Exchange bldg.
William C. Sargent, 102 Prov. bldg.

HELP WANTED—MALE.

WANTED—MAN AND WIFE WITH about $1,000 to investigate centrally located First street grocery store doing strictly cash business; fine trade worked up; good fixtures; cost $800, will sell for $500; stock of staple goods; will invoice; owner leaving the city only reason for selling; good will worth a great deal, not considered in selling price; this business will stand the closest investigation and will prove to be a good buy. See L. H. Whipple, 701 Torrey building.

GOOD PAY WHILE LEARNING trade in United States Navy. Many jobs open to men over 17 who show ability. Enter now for big Foreign Cruise, Panama Celebration, San Francisco Exposition. Get information and be examined at Navy Recruiting Station, Post Office Bldg., Duluth, Minn. Or write for free booklet, "Making of a Man-O' Warsman." Bureau of Navigation, Box 171 Navy Department, Washington, D. C.

WANTED — TEN YOUNG MARRIED men with good references, able to furnish bonds; will start you housetohouse canvassing to try you out. If satisfactory, can put you on new and established routes. None but live men looking for advancement need apply. Jewell Tea company, 109 West Fourth street. R. G. Lewis, manager.

WANTED—COUNTY MANAGER FOR a new model patented household article selling for $3.50; extra allowance over the ordinary commission; life job; sells over and over again to the same people; samples loaned. Sales Manager, 122 Sycamore street, Milwaukee, Wis.

WANTED—BOYS OVER 16 YEARS; must be bright, honest, ambitious and manly boys for all-day work; those desiring positions should apply at once. Mr. Brinkman, care of George A. Gray Company.

Learn barber trade; always in demand, big wages, easy work; few weeks completes; tools given; diplomas granted. Moler Barber college, 27 E. Nic. Ave., Minneapolis. Estab. 1893.

LEARN TELEGRAPHY.
Short hours; big salary; great demand; railroad wires and expert instructors. Free catalogue. Barry's Telegraph Institute, Minneapolis, Minn.

WANTED — MAIL CARRIERS; $65 TO $100 month; Duluth examinations coming; specimen questions free. Franklin Institute, Dept. 178 F, Rochester, N. Y.

WANTED—GOVERNMENT POSITIONS are easy to get. My free booklet, Y 302, tells how. Write today—now. Earl Hopkins, Washington, D. C.

WANTED — 500 RAILROAD LABORers in the West; ship daily; free transportation. Apply Stack Employment company, 517½ West Michigan street.

WANTED—EXPERIENCED PORTER, white, for store work, cleaning windows. Address E 297, Herald.

WANTED—A COMPETENT CHEF. Royal Lunch, 1021 Tower avenue, Superior, Wis.

WANTED — GOOD BRIGHT ERRAND boy. Call W. I. Stewart company.

WANTED — MAN EXPERIENCED IN bindery work. C 418, Herald.

WANTED—COOK. MRS. C. d'AUTREmont. 1401 East First street.

WANTED — PRESS FEEDER AT Christie Lithograph Co.

WANTED—YARD MAN. APPLY ST. Louis hotel.

WANTED — JANITOR. PEERLESS laundry.

One Cent a Word Each Insertion. No Advertisement Less Than 15 Cents.

HELP WANTED—MALE. (Continued.)

WANTED.

EXPERIENCED RECEIVING CLERK.

Apply Superintendent, FREIMUTH'S.

WANTED — MAN TO TAKE FULL charge of established cash paying business in Duluth and all of Minnesota; prefer man with experience as clerk in retail business; one able to do collecting, handle money and look after other men; good pay to right kind of man; investigate; party must give reference; also small capital required. Inquire room 436, St. Louis hotel.

WANTED—CHAUFFEUR THAT HAS taken a term in automobile school and worked in garage and has certificate and state license, to drive and take care of a Ford livery car; must be able to do the repairing, no garage here; Scandinavian preferred; big wages for right man. Latham Auto company, Coleraine.

WANTED — FOR SAWMILL AND lumber yard, machine feeders, graders, assorting chainmen, tallymen, carriage riders, trimmers, etc.; also 50 sawmill laborers in Minnesota, all winter's work, fare paid, also 6 sheet metal workers. Apply at once to W. J. Fedders & Co. 511½ West Michigan street.

WANTED—COMPOSITOR, ONE WHO is capable of taking charge of a composing room of five men, state experience and salary wanted, job printing. D 430, Herald.

WANTED — FIFTY LABORERS, 25 cents per hour. Bates & Rogers Construction company, D., M. & N. Dock No. 5. Thirty-sixth avenue west and Michigan street.

WANTED—YOUNG MAN TO DO GENeral work in store; must be bright, honest and not afraid to work. Call at 323 West First street Monday morning.

WANTED — COMPETENT BOOKkeeper and stenographer, apply in own handwriting, stating salary expected, give references. M 426, Herald.

WANTED — LOCOMOTIVE FIREMEN, brakemen, wages about $100; experience unnecessary; send age, stamp. Railway, care Herald.

WANTED—AN EXPERIENCED STORE boy to work in plumbing shop. E. S. Farrell company, 24 West First street.

WANTED — HAMMOND-CHANDLER Lumber company wants 100 men at Winter, Wis.; wages $2.00 per day.

WANTED—ONE GOOD LUMBER ESTimater, two dry lumber graders. Cook & Ketcham, Tower, Minn.

SITUATION WANTED. MALE.

WANTED — POSITION BY AN EXperienced clothing and shoe salesman; have had experience in dry goods, notions, hosiery and underwear; have had experience in special sales and ad writing; have had experience in buying merchandise. C. O. Scott, 424 Cooper avenue, Hancock, Mich.

SITUATION WANTED—SINGLE MAN, age 26; speaks German and English, in store; clothing store preferred; card writer, window trimmer and six years' experience as a clerk. A1 references. Address W. D., Herald.

SITUATION WANTED—AS BRANCH house manager or salesman by capable man with executive ability and several years' experience in different lines of wholesale merchandise. B 361, Herald.

SITUATION WANTED — MAN, FIFteen years' experience in clothing store wishes position as clerk: can speak Finnish, Swedish and Austrian; references if necessary. Address C 393, Herald.

SITUATION WANTED — YOUNG MAN wishes position as office assistant or any kind of clerical work; can furnish A1 references. Address M 296, Herald.

SITUATION WANTED—BY FIRSTclass practical plumber and steam fitter, capable of estimating, laying out work and handling men. L 370, Herald.

SITUATION WANTED — BOY, 17 years old with little experience; talks Finnish and Swedish fluently; wishes position. Address C 393, Herald.

SITUATION WANTED BY YOUNG man with several years' experience in auto driving; will take truck or private position. T 376, Herald.

SITUATION WANTED—YOUNG MARried man would like to get steady work of any kind; can give best of references. Melrose 5845.

SITUATION WANTED — RESPECTAble young man of good habits wants work in city. T 366, Herald.

SITUATION WANTED — WORK OF any kind by a young married man. Address Z 372, Herald.

SITUATION WANTED—BY COMPEtent stenographer; best of references. H 427, Herald.

One Cent a Word Each Insertion. No Advertisement Less Than 15 Cents.

ADDITIONAL WANTS ON PAGES 14 AND 15

FOR RENT—ROOMS.

FOR RENT—THREE, FOUR OR FIVE rooms furnished on the easy payment plan from $65 to $225 at R. R. Forward's furniture store. Its better to buy furniture than to pay rent on it, as you do when you rent furnished rooms. R. R. Forward & Co., Second avenue east and Superior street.

FIFTH AVENUE HOTEL.
Duluth's newest and best moderate-priced hotel. Fireproof; hot and cold water in every room. Rooms single or en suite, with or without bath. Special rates by the week.
On Corner Opposite Union Depot.

CLIFTON HOTEL, 321 WEST FIRST street, modern rooms from $2 per week and up; also flats for rent furnished or unfurnished as many rooms as you desire. Mary Le Flohic, proprietor.

FOR RENT—One elegantly furnished large front room with fireplace, running water, steam heat, also smaller rooms at very reasonable rent. The Verona hotel, 310 West Third street.

FOR RENT — NICELY FURNISHED rooms, light housekeeping allowed; suitable for two ladies only. 904 Vernon street, near Bryant school.

FOR RENT—COMFORTABLE FURnished room; board if desired; gentlemen preferred. 1508 East Superior street. 'Phone Melrose 2769.

FOR RENT — SEPT. 1ST, NICELY furnished two-room suite, suitable for two or three, with or without board. 812 East First street.

FOR RENT—TWO LARGE UNFURnished rooms for light housekeeping; light and water furnished. Call at 214 Sixth avenue west.

FOR RENT — DESIRABLE ROOMS, centrally located, for one or two gentlemen, with or without board. 'Phone, Grand 1929-X.

FOR RENT—FURNISHED ROOM FOR light housekeeping, steam heat, gas, bath and use of telephone. 126 East First street.

FOR RENT—FURNISHED KITCHEN, bedroom and sitting room, or will sell for part cash, at 314 Fifty-fourth avenue west, Duluth.

WANTED — MAN TO WORK ON dairy and an old man or boy to herd cows. H. Gould, Eighth avenue west and Tenth street.

FOR RENT — NICELY FURNISHED front room for gentleman. 123 West Superior street, Room 11. Call 9 o'clock mornings.

FOR RENT—ONE OR TWO DESIRable rooms, unfurnished; very central. N. J. Upham company, Providence building.

FOR RENT — TWO NEWLY FURnished rooms. R. G. Dunlop, 4331 McCulloch street. Old 'phone, Lakeside 42-L.

FOR RENT — NICELY FURNISHED heated room in family of two. 814 East First street. 'Phone, Melrose 4399.

FOR RENT — THREE FURNISHED rooms, with bath, water, gas and electric light. 1620 East Sixth street.

FOR RENT—UNFURNISHED ROOMS, Minnesota building; steam heated. J. B. Erd, jeweler, 29 East Superior St.

FOR RENT — LARGE FURNISHED front room, all conveniences; also small room. 807 East First street.

FOR RENT — STRICTLY MODERN, newly furnished rooms at the new Empress hotel, 14 East Superior St.

FOR RENT—TWO HEATED UNFURnished rooms with hot and cold water. 305 West Superior street.

FOR RENT—NEATLY FURNISHED room, use of phone and piano, $1.50 per week, 440 Messba avenue.

FOR RENT — LARGE FURNISHED basement room for light housekeeping. 216 West Third street.

FOR RENT—NICE PLEASANT FURnished room at $7 per month. 212 East Fourth street.

FOR RENT — NICELY FURNISHED room for one or two gentlemen. 18 West Third street.

FOR RENT — FURNISHED ROOM, modern; $10 a month; a dandy; 315½ East First street.

FOR RENT—FURNISHED ROOM; ALL conveniences. 10 West First street, flat F.

FOR RENT—FURNISHED ROOM; ALL conveniences. 10 West First street, flat F.

BUSINESS CHANCES.

MONEY MAKING.
Family hotel and rooming house; 31 rooms; hot and cold water; steam heat; centrally located in city of Duluth; rooms always full; will invoice furniture. Reason for selling am taking over larger place; part cash and easy payments. Address A44, Herald.

BUSINESS CHANCES — FOR SALE—Good hotel, doing good business; 22 sleeping rooms; feed barn in connection. For particulars, write to Box 306, Minto, N. D.

FOR SALE—COMPLETE OUTFIT OF New Duluth Transfer company; one of the best paying propositions in city; for information inquire at Martell Bros., New Duluth.

BUSINESS CHANCES—FOR SALE—Laundry clearing over $200 a week; old established trade; all new and up-to-date machinery; owner's health failing. Z 364, Herald.

BUSINESS CHANCES — FOR SALE—Good shoe shop; cheap; good business; good location; no opposition. G. W. Shirk, Big Falls, Minn., P. O. box 67.

BUSINESS CHANCES—FOR SALE cheap—Up-to-date bottling works on Mesaba range; good terms; good reasons for selling. Address D. 386, Herald.

BUSINESS CHANCES — WANTED—Active partner in real estate business; good opportunity to energetic man. Address C 421, Herald.

BUSINESS CHANCES—RENT WINDsor Turkish bath; best location in city; furnished complete. Inquire at 501 West Michigan street.

BUSINESS CHANCES—FOR SALE—Grocery and confectionery store, $450, or will invoice; rent $20. Call Melrose 2760.

FOR SALE—54-ROOM HOTEL, COMpletely furnished; central location; rent reasonable. 321 W. First street.

BUSINESS CHANCES—FOR SALE—Good paying railroad lunchroom. Address box 45, Iron, Minn.

BUSINESS CHANCES — FOR RENT, rooming house. 412 West Third street.

TIMBER LANDS.

FOR SALE — 300,000,000 FEET OF good timber; also 330,000 cords of pulpwood, in British Columbia; most of which is spruce and cedar. For particulars address L. B., Herald.

TIMBER AND CUT-OVER LANDS bought; mortgage loans made. John Q. A. Crosby, 305 Palladio building.

I buy standing timber; also cut-over lands. Geo. Rupley, 612 Lyceum Bldg.

WATCHES REPAIRED.

Guaranteed main springs, $1; watch cleaned, $1. Garon Bros., 213 W. 1st.

One Cent a Word Each Insertion. No Advertisement Less Than 15 Cents.

FOR RENT—FLATS.

FOR RENT.

Nice 6-room flat, Twenty-ninth avenue west and Third street; modern, all but heat.

One 3-room flat, Twenty-eighth avenue west and Third street.

One 6-room house, modern, all but heat; Sixteenth avenue east and South street.

Very desirable unfurnished rooms at 123 West Superior street, in first-class condition.

All the rents very reasonable.

ZENITH REALTY COMPANY,
104 East Superior Street.
'Phone, Grand 2156.

FLATS FOR RENT.

318 West Fourth St., 6 rooms.....$14.00
13 West Fifth St., 5 rooms..... 13.00
1922 West Fourth St., 4 rooms.... 12.00
1901 West Third St., 4 rooms..... 8.00
2408 West First St., 5 rooms..... 10.00
32 Tenth avenue west, 3 rooms... 7.00
925 East Fifth St., 5 rooms..... 18.00
3918 West Third St., 6 rooms..... 12.00

STRYKER, MANLEY & BUCK,
Main Floor, Torrey Building.
165—Phones—165.

FOR RENT.

We have one six-room apartment, with hot water heat, hot and cold water service, laundry, storeroom, janitor service; $40 per month.

Massachusetts Real Estate Co.,
18 Phoenix Blk.

FOR RENT—SIX-ROOM FLAT; HEAT furnished when needed during summer and all winter; very desirable location and all modern conveniences. 109 Ninth avenue east, $35.

See Corporate Investment Company, 100 Torrey building.

FOR RENT — TWO FIVE-ROOM flats, 17½ and 19 Lake avenue north; modern conveniences; gas range in kitchen. Inquire rental department, Bridgeman-Russell Co.

FOR RENT—SEVERAL THREE AND four-room flats, Sixth avenue west and Third street; rents moderate; good order; apply to Henry Taylor, 603 Palladio building, Zenith 2066-Y.

FOR RENT — 1218 EAST FOURTH street, five-room flat, city water, gas, hardwood floors, $15 per month. A. A. Fider Co. 300 First National Bank building. Mel. 26.

FOR RENT—MODERN FIVE-ROOM flat completely furnished; good terms to responsible party, 624 Fourth avenue east; inquire R. E. Phillips, 429 East Sixth street, Grand 1970-Y.

FOR RENT—FIVE-ROOM FLAT, ALL modern excepting heat, newly decorated; $18 per month; located at 122 East Fifth street. Apply Charles P. Meyers, 610 Alworth building.

FOR RENT—SEVEN-ROOM MODERN flat at 715 West Second street, heat and water furnished, $30 per month. William C. Sargent, 102 Providence building.

FOR RENT—SIX-ROOM FLAT, 1611 East Fourth street; modern except heat; water paid; $25 per month. J. D. Howard & Co., Providence building.

FOR RENT—FOUR-ROOM FLAT WITH large alcove and bath; 704 West Second street; only $15. N. J. Upham Co., 714 Providence Building.

FOR RENT—COZY FIVE-ROOM FLAT, hot water heat. 1723 East Fifth street; only $30. Duluth Realty Co., 608 First National Bank Bldg.

FOR RENT — SIX-ROOM HEATED flat at 805 West First street; complete; rental $36. J. D. Howard & Co., Providence building.

FOR RENT—SEPT. 1 5-ROOM BRICK flat, 314 East Sixth street. Inquire 1931 West First street or Zenith 'phone, Lincoln 78.

FOR RENT — SEPT. 1—PLEASANT five-room upper flat; modern, furnace heat, reasonable. 1115 East Second street.

FOR RENT — FIVE-ROOM FLAT; everything modern excepting heat. 422 Twenty-seventh avenue west; Ogden 602-X.

FOR RENT — MODERN SIX-ROOM flat; all conveniences. Apply 415 East Fourth street, or phone Grand 1977-Y.

FOR RENT—HEATED FLAT IN WEST end; four rooms only $20. See N. J. Upham company, Providence building.

FOR RENT—FIVE-ROOM FLAT; ALL modern; steam heat; centrally located. Inquire 515½ West Fourth street.

LET US MOVE YOU TO YOUR NEW home, Duluth Van & Storage Co., 18 Fourth avenue west. Just phone 492.

FOR RENT—FOUR-ROOM HEATED flat; all modern conveniences. S. S. Williamson, 515 Torrey building.

FOR RENT—FOUR-ROOM FLAT, 321 East Fifth street. Call at Bloom & Co., 102 West First street.

FOR RENT—SIX-ROOM FLAT, NEW, strictly modern; 301 Eighth avenue east.

FOR RENT — FIVE-ROOM FLAT. 28 Fourth avenue east, $15. Melrose 5643.

FOR RENT—FOUR- ROOM FURNISHed flat at 529 West First street.

FOR RENT—SIX-ROOM FLAT. 827 West Third street.

FOR RENT—SIX-ROOM FLAT. 827 West Third street.

SITUATION WANTED. FEMALE.

SITUATION WANTED—BY FIRSTclass stenographer, eight years' experience; position as private secretary, or one of considerable responsibility; best of references furnished. K 1060, Herald.

SITUATION WANTED—WOMAN WITH 4-year-old boy wants position as housekeeper for widower; best of cook; references. S. W., Foxboro, Wis., box 2.

SITUATION WANTED — BY AN EXperienced housekeeper, position as housekeepr in small family. Address Miss Roche, Coleraine, Minn.

SITUATION WANTED — EXPERIenced grain stenographer; can assist with books; desires position immediately. D 373, Herald.

SITUATION WANTED—SEWING done at your home by competent seamstress. Write Miss Daisy Hovis, Independence, Minn.

SITUATION WANTED—WOULD LIKE a few washings to do at home. 212 East Fourth street, upstairs.

SITUATION WANTED — WASHING and ironing. No. 10 East Eighth street. Grand 2021-D.

SITUATION WANTED — WASHING ironing by the day. Call Melrose 2267.

One Cent a Word Each Insertion. No Advertisement Less Than 15 Cents.

FOR RENT—HOUSES.

FOR RENT.

323-327 EIGHTH AVENUE W.
Eight-room houses, $22.50 per month; all conveniences, with furnace heat; water paid.

SEVEN-ROOM HOUSE.
Water, sewer, gas, hardwood floors downstairs; East end, one block from car line; $20 per month.

L. A. LARSEN CO.,
213-214-215 Providence Bldg.
Both 'phones: Grand or Mel. 1920.

For rent—20 Seventh avenue west, 6 rooms with water and light; rent $25.00
For rent—26 Seventh avenue west, 5 rooms, with water and light; rent $22.50

For rent—531 West Fourth street, modern 8-room brick house; rent $35.00

For rent—410 West Fourth street, modern 11-room flat; rent..... 50.00

R. B. KNOX,
Exchange Bldg.

FOR RENT.

110 S. 16th ave west, 8 rooms...$35.00
224 E 4th st., 8 rooms.....$35.00
213 W. Fifth st., 8 rooms.....$25.00
309 18½ ave west, 6 rooms.....$10.00

STRYKER MANLEY & BUCK.
Torrey Building.
Melrose 165. Phone Grand 165.

FOR RENT.

1214 East Second street; newly decorated throughout; seven rooms; fine lawn $30.00

LITTLE & NOLTE CO.,
Exchange Bldg.

FOR RENT—FINE FIVE-ROOM MODern flat, ground floor, 120 South Fourteenth avenue east; rental $30 per month. W. B. Roe, 412 Providence Bldg., Zenith phone grand 862.

FOR RENT — SIX-ROOM HOUSE AT Lakeside; newly decorated, electric lights, good well, three blocks from car line, $12.50. H. Bartlett, 4711 East Superior street. Both 'phones.

FOR RENT—SEVEN-ROOM HOUSE IN West end; city water; one block from car line; will put in good shape; $15 per month. J. D. Howard & Co., Providence building.

FOR RENT—NO. 229 EAST FOURTH street, nine rooms, modern, $37.50 per month to a satisfactory tenant. William C. Sargent, 102 Providence building.

FOR RENT—NINE-ROOM HEATED house, 1822 West Second street; rent $35 summer, $40 winter months. N. J. Upham company, Providence building.

FOR RENT — NINE-ROOM HOUSE; all modern conveniences, reasonable to responsible party. Inquire 222 East Second street.

FOR RENT — TEN-ROOM HOUSE; central, steam heat; only $35. See N. J. Upham company, 714 Providence building.

FOR RENT — FOUR-ROOM HOUSE with electric light, gas and water; rent $12. Apply at 326½ East Sixth street.

FOR RENT — SEPT. 1, TEN-ROOM house at 204 West Third street, 'phone Melrose 1864. G. W. Strayer.

HAVE US MOVE YOU WITH OUR large van and experienced men. Duluth Van Co., 18 Fourth avenue west.

FOR RENT—FIVE-ROOM COTTAGE, Eighteenth street, Park Point. Apply 1616 Minnesota avenue.

FOR RENT—SEPT. 1, MODERN FIVEroom house, hot water heat. 5107 Colorado street.

PADDED VANS for moving furniture. West Duluth & Duluth Transfer Co.

HORSES, VEHICLES, ETC.

HORSES! HORSES! HORSES!
A HORSE FOR EVERY JOB.

If you need draft horses, farm mares, delivery horses, big mules, driving horses or saddlers, we can fill your order; 500 to 800 head constantly on hand to select from; private sales daily; part time given if desired; every horse sold guaranteed to be as represented.

BARRETT & ZIMMERMAN,
MIDWAY HORSE MARKET.

WAGONS. WAGONS. WAGONS.
A complete line of Studebaker and other makes always on hand, including dump, farm, dray, light and heavy delivery wagons; bargains in slightly used vehicles. Write for catalogue. L. Hammell Company, Duluth.

FOR SALE — FIFTEEN HEAD OF mares and geldings; good working order; some can be bought right; also a gentle mare, weighs about 1,150 pounds; sound, and lady can drive her. Mike Willette, 608 North Fifty-sixth avenue west, Cole 301.

FOR SALE — HORSE, BUGGY, DElivery wagon, delivery sleigh, one delivery harness, one buggy harness; bay horse weighs about 1,100 pounds, will sell separate. 826 East Fifth street.

HORSES—GOOD—HORSES.
Large selection to choose from; buy from a reliable firm; fair treatment. Zenith Sale & Boarding stable, 524 West First street.

FOR SALE — HORSE, HARNESS AND buggy; horse weighs about 1,100 pounds; will sell separate. Inquire 826 East Fifth street. 2096 Grand or 4856, Melrose.

FOR SALE—FIVE HORSES, FROM 4 to 6 years old, weight from 1,300 to 1,600 pounds. Inquire Zenith City Boiler works, 1523 West Michigan street.

FOR SALE—HORSE, WEIGHT ABOUT 1,200 pounds; a good horse on light delivery wagon. Call at 603 North Forty-ninth avenue west, West Duluth.

FOR SALE — TEAM OF HORSES; weight 2,800; harness and wagon; price $225 cash. J. Hangartner, Beaver Bay, Minn.

For Sale—Horses of all kinds at lowest prices. Runquist stables, 2115 E. Water St. Melrose 1127; Grand 1648.

FOR SALE — TWO SECOND-HAND wide tire wagons, cheap; must be sold at once. Call Calumet 24-L.

FOR SALE—GRAY MARE, WEIGHT 1,500, 4 years old. Call at 820 Fourth avenue east, or Grand 2195.

FOR SALE — A HORSE; WEIGHT 1,200 pounds; price $125. Call 120 First avenue west.

FOR SALE—FOUR YOUNG HORSES, suitable for light work. 1924 West Second street.

FOR SALE — 4-YEAR-OLD MARE, weight 1,100 pounds. Zenith Broom factory.

FOR SALE — HORSE, WAGON AND harness at 213 Fourth avenue west.

FOR SALE—Forty horses, all sizes. 28 E. First St. Western Sales Stable Co.

FOR RENT—COTTAGES.

FOR RENT — FIVE-ROOM COTTAGE, 432 East First street, $12 per month. Inquire rental department, Bridgeman-Russell company.

SECRET SOCIETIES.

PALESTINE LODGE, NO. 79, A. F. & A. M.—Regular meetings first and third Monday evenings of each month at 8 o'clock. No meeting until further notice. Hugh L. Joyce, W. M.; H. Nesbitt, secretary.

IONIC LODGE, NO. 186, A. F. & A. M.—Regular meetings second and fourth Monday evenings of each month at 8 o'clock. Next meeting, Aug. 25, 1913. Work—Regular business. Carl E. Lonegren, W. M.; Burt Porter, secretary.

KEYSTONE CHAPTER, NO. 20, R. A. M.—Stated convocations, second and fourth Wednesday evenings of each month at 8 o'clock. No meeting until further notice. Trevanion W. Hugo, H. P.; Alfred Le Richeux, secretary.

DULUTH COUNCIL, NO. 6, R. & S. M.—Stated convocations, first and third Fridays of each month at 8 p. m. No meeting until further notice. Hermon L. Dresser, T. I. M.; Alfred Le Richeux, secretary.

DULUTH COMMANDERY, NO. 18, K. T.—Stated conclave, first Tuesday of each month at 8 o'clock. Next meeting, Sept. 2, 1913. Regular business. John Cox, E. C.; Alfred Le Richeux, recorder.

SCOTTISH RITE—REGULAR meetings every Thursday evening at 8 o'clock. Next meeting, Sept. 11, 1913. Regular business. Henry Nesbitt, secretary.

ZENITH CHAPTER, NO. 25, Order of Eastern Star—Regular meetings second and fourth Friday evenings of each month at 8 o'clock. No meeting until further notice. Modelle Bronson, W. M.; Ella F. Gearhart, secretary.

EUCLID LODGE, NO. 198, A. F. & A. M.—Meets at West Duluth second and fourth Wednesdays of each month at 7:30 p. m. Next meeting Aug. 27, 1913. Work—Second degree. W. B. Getchell, W. M.; A. Dunleavy, secretary

DULUTH CHAPTER, NO. 59, R. A. M.—Meets at West Duluth first and third Wednesdays of each month at 7:30 p. m. Next meeting, Aug. 20, 1913. Work—M. M. degree. Mason M. Forbes, H. P.; A. Dunleavy, secretary.

ZENITH COUNCIL, NO. 161, Royal league, meets the second and fourth Thursdays of the month at 8 p. m., K. of P. hall, 118 West Superior street. Shandoss Hoad, Kelly-Howe-Thomson, archon; collector, H. A. Hall, 18 East First street.

DULUTH LODGE NO. 28, I. O. O. F.—Meets every Friday evening at 8 o'clock, at Odd Fellows' hall, 18 Lake avenue north. Next meeting August 29, 1913. Work—Third degree. J. A. Braff, N. G.; W. A. Pittenger, Rec. Sec.; A. H. Paul, Fin. Sec.

MAJESTIC REBEKAH LODGE No. 60. Regular meetings first and third Thursday of each month, at I. O. O. F. hall, 18 Lake avenue north. Next meeting, Thursday evening, Sept. 4, 1913. Initiation. Mabel Drown, N. G.; Nellie Botsford, secretary.

K. O. T. M.
DULUTH TENT, NO. 1, KNIGHTS OF the Maccabees of the World, meets first and third Mondays of each month at Maccabee hall, 21 Lake avenue north. Charles G. Futter, commander, 623 North Fifty-seventh avenue west; J. B. Gelineau, record keeper, office in hall. Hours, 10 a. m. to 1 p. m. daily. Zenith 'phone, Grand 619-X.

DULUTH LODGE NO. 505, Loyal Order of Moose, meets every Monday evening at 8 o'clock, Moose hall, 224 West First street. Work — Third degree. Carl Schau, secretary, 14 Third avenue east.

DULUTH HOMESTEAD, NO. 3131 Brotherhood of American Yeomen meets first and third Monday evenings of each month, at Woodman hall, Twenty-first avenue west and First street. J. J. Hughes, foreman, office 2022 West Superior street, both 'phones; Mrs. J. A. Bellmeur, correspondent, office 2022 West Superior street, old 'phone 2336 Melrose; Zenith 'phone, 521-D Lincoln; residence No. 1 Exeter street. Zenith 'phone 229-D Lincoln.

M. W. A.
IMPERIAL CAMP, 2206—MEETS AT Forrester hall, Fourth avenue west and First street, second and fourth Tuesdays of each month. D. C. Eagles, consul; C. P. Earl, clerk, P. O. box 411.

CLAN STEWART, NO. 50, O. S. C.—Meets first and third Wednesdays each month, 8 p. m., at U. O. F. hall, corner Fourth avenue west and First street. Next regular meeting Aug. 20, 1913. Alexander Anderson, chief; John D. MacArthur, secretary; John Burnett, financial secretary, 313 Torrey building.

DIAMOND LODGE, NO. 43, K. OF P.—Meets every Tuesday evening in Sloan's hall, corner Twentieth avenue west and Superior street. Boyd Yergen, C. C., 2226 West First street. S. L. Pierce, K. of R. and S.

K. OF P.
NORTH STAR LODGE, NO. 25, K. OF P.—Meets every Tuesday evening at Castle hall, 116 West Superior street. George W. Detert, C. C., 1112 East Fifth street. S. A. Harn, 28 North Twenty-eighth avenue west, K. of R. and S.

I. O. U. W.
FIDELITY LODGE, NO. 105—MEETS at Maccabee hall, 21 Lake avenue north, every Thursday at 8 p. m. Visiting members welcome. S. L. Pierce, M. W.; A. R. Piering, recorder; O. I. Murrold, financier, 217 East Fifth street.

MODERN SAMARITANS.
ALPHA COUNCIL, NO. 1—TAKE NOtice: That Beneficent degree meets second and fourth Thursdays and the Samaritan degree the first and third Thursdays at U. O. F. hall, corner Fourth avenue west and First street. J. Kelly, G. S.; Wallace P. Wallbanks, scribe; F. A. Noble, F. S., First National bank building. Emma Mahan, Lady G. S.

ROYAL ARCANUM, DULUTH COUNcil, No. 1482—Meets second and fourth Tuesday evenings at Maccabee hall, 21 Lake avenue north. Clinton Brooks, secretary, 401 Columbia building.

ORDER OF OWLS, DULUTH Nest, No. 1200—Meetings are held every first and third Wednesday evening of each month at Eagles hall, 418 West Superior street. Joseph E. Feaks, secretary, 12 East Superior street.

—A. O. U. W.—Duluth Lodge, No. 10.—Meets every second and fourth Tuesday night at I. O. O. F. hall, 18 Lake avenue north. Next meeting, Aug. 26, 7:30 p. m. sharp. Thomas A. Johnson, M. W.; George F. Lindberg, recorder; T. J. St. Germain, financier, 18 West First street.

PRIVATE HOSPITAL.

PRIVATE HOME BEFORE AND DURing confinement; best of care by professional nurse; babies also cared for. Margaret Finkle. Call Melrose 2454. 16 West Fifth street.

PRIVATE HOME FOR LADIES DURing confinement; expert care; infants cared for. Ida Pearson, M. D., 284 Harrison avenue, St. Paul.

Mrs. H. Olson, graduate midwife; private home before and after confinement. 329 N. 58th Av. W. Phones, Cole 173; Calumet 270.

MRS. HANSON, GRADUATE MIDwife; female complaints. 413 Seventh avenue east. Zenith 1225.

LYDIA LEHTONEN, MIDWIFE 2405 West Second St. 'Phone Lincoln 475-A.

STOVE REPAIRS.

WE CARRY IN STOCK REPAIRS FOR 10,000 different stoves and ranges. C. F. Wiggerts & Sons, 410 E. Sup. St.

LAST EDITION

THE DULUTH HERALD

18 PAGES

VOLUME XXXI—NO. 120. TUESDAY EVENING, AUGUST 26, 1913. TWO CENTS.

HISTORICAL
Minnesota Historical Society
ST PAUL Minn

ANGLO-GERMAN PACT PREVENTED BY JAPAN, SAYS HAYASHI DIARY

Revelations of Document Likely to Affect European Politics.

Late Diplomat's Writings Show Berlin "Frozen Out" of Alliance.

Threat to Ally Tokio and St. Petersburg Too Much for England.

London, Aug. 26.—The revelations that the diplomatic negotiations which finally resulted in the Anglo-Japanese alliance first contemplated an Anglo-German-Japanese triple alliance and that Germany was largely instrumental in starting them but was shut out by Japan, is made in the diary of the late Count Tadsu Hayashi, former Japanese ambassador to Great Britain and twice foreign minister, part of which has just come to light.

The excerpts, whose authenticity is not questioned, are expected to have a tremendous influence in European politics, as showing the desire of the British government for an alliance with Germany.

The Jiji Shimpo of Tokio has printed portions of Hayashi diary, but the Japanese government prohibited further publication and the censor suppressed telegrams sent by foreign correspondents.

Hinted Alliance With Russia.

The diary showed that the British government, under the premiership of the late marquis of Salisbury, was in favor of the inclusion of Germany, but that Japan opposed it. Count Hayashi, in order to bring about the Anglo-Japanese alliance, hinted that Japan was ready to ally herself with Russia if Great Britain was unwilling.

Baron Hermann von Eckhardstein, charge d'affaires of the German embassy in London, according to the dairy, made several visits to Count Hayashi during the spring of 1901. In proposing the formation of a triple alliance between Great Britain, Ger-

(Continued on page 3, third column.)

FINDS HIS WIFE AND NIECE MURDERED

Tennesseean Says He Was at Church During Crime.

Nashville, Tenn., Aug. 26.—William Cook, a farmer of Smyrna, found his wife murdered on the rear porch of their home today, and in a nearby room was the body of his niece, Miss Lucy Stanford.

Cook attended church last night and upon his return did not investigate his wife's absence from her room, thinking she was in Miss Stanford's room. He believes the women were killed during his absence.

Officers were at a loss to determine the motive for the double murder.

BRITISH CREW SAFE; STEAMER TOTAL LOSS

Devon Is Ashore on Reef Near Wellington, New Zealand.

Wellington, N. Z., Aug. 26.—A safe landing was made today by the crew of the British steamship Devon, which went ashore yesterday on Wellington Head in Cook strait, between the north and south islands, while on her voyage from Montreal to Wellington. The Devon probably will be a total loss.

GIRL WHO SAW "VIRGIN MARY" IS BEATIFIED

Congregation of Rites of Vatican Honors Bernatette Soubirous.

New York, Aug. 26.—Word has been received here that a decree has been promulgated by the congregation of rites of the vatican for the beatification of Bernadette Soubirous, a peasant girl, who is reputed first to have seen the apparition of the Virgin Mary at the famous Grotto of Lourdes, France. Thousands of afflicted persons annually make pilgrimages to Lourdes, and each year marvelous cures are reported. The grotto is filled with crutches left by cripples.

SUFFRAGETTES BURN FINE COUNTRY HOME

Quantity of Suffrage Literature Left on Premises.

London, Aug. 26.—The news of the truce between the militant suffragettes and the British government evidently has not reached the districts outside of London, as a fine country house in the suburban town of Finchley, to the north of London, was burned down early this morning by suffragette sympathizers who left a quantity of suffrage literature among the ruins. The place was occupied only by a caretaker, the family having gone away for the summer.

TAMMANY'S CHOICE FOR MAYOR OF NEW YORK

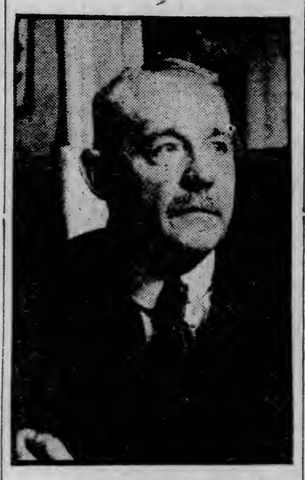

—Copyrighted by George Grantham Bain.

EDWARD E. McCALL.

New York, Aug. 26.—Edward E. McCall, chairman of the public service commission, is the Tammany nominee for mayor of New York. With Gaynor named by independent voters, there will be three tickets in the field. Dowling was the first man chosen for the Tammany nomination, but he begged off because he has a five-year tenure of his present place on the bench.

GOVERNORS IN SESSION

Executives of Twenty-Five States Meet at Colorado Springs.

Governmental Hobbies of Some Will Be Aired at Conference.

Colorado Springs, Colo., Aug. 26.—Former and present executives from twenty-five states gathered here today for the opening of the annual conference of governors. With them sat Secretary of the Interior Franklin K. Lane, the personal representative of President Wilson, to advise them relative to policies of the Federal government.

Although the governors faced a program of serious discussion, their deliberations were to be interspersed with a variety of social features that would add to the pleasure of their semi-holiday.

Colorado's welcome by Governor E. M. Ammons was further emphasized by Mayor C. L. McKesson of Colorado Springs.

A response by Governor William Spry of Utah, followed by the appointment of a temporary chairman and a committee on arrangements, comprised the scheduled program for the morning session.

Governor McGovern of Wisconsin presided.

May Hear Lane.

In the afternoon it was expected that Governor Emmet O'Neal of Alabama would present the report of the committee on co-operation. It also seemed probable that Secretary Lane would be invited formally to address the conference.

That the set program of the conference would be extended to include a number of outside subjects appeared certain from the ante-conference discussion among governors who planned to inject topics of state or personal interest into the discussions. Among these were Governor George W. P. Hunt of Arizona, who would abolish state legislatures and turn state government over to the governor and his cabinet; Governor George H. Hodges of Kansas, who advocates commission government for states, and Governor Ammons of Colorado, recognized Western leader in the campaign for state instead of Federal control of natural resources.

STRIKERS LEAVE OLD SOLDIERS HUNGRY

Finally Are Persuaded to Give Heat to London Ovens.

London, Aug. 26.—Hundreds of army pensioners in Chelsea hospital, the Old Soldiers' Home of London, went hungry today owing to the strike of the electricians of the public works department, declared last night because of the employment of non-union painters at the admiralty. Not until Earl Beauchamp, first commissioner of public works, formally appealed to the strike leaders did the elecerical engineers consent to heat the ovens so as to supply bread to the veterans.

The culinary departments of all the civil service institutions were placed in the same plight. Fountains in the public square were put out of service, as the pumpers refused to work.

Ten thousand men ceased work today, and the members of eighteen unions connected with the building trades threatened to join the movement unless their demands for the dismissal of non-union workmen are complied with.

TWO SWIM THE CHANNEL

American Starts From England and Briton From France.

Feat Has Only Been Accomplished Twice in History.

Dover, Eng., Aug. 26.—Henry F. Sullivan, an American long distance swimmer, left here this morning on an attempt to swim the English channel. He started from a motorboat near the South foreland at 6:45. The weather was fine and the temperature of the water was 61 deg.

Sullivan expected to have slack water during the first hour's swim, which he considered should take him clear of the much-dreaded Goodwin sands, after which he would have the advantage of the tide. He was accompanied by a motorboat carrying his trainer and coaches.

The feat of swimming the channel has been accomplished only twice: By Capt. Matthew Webb in 1875 and by William T. Burgess in 1911. Webb was an Englishman and Burgess a naturalized Frenchman. Sullivan comes from Lowell, Mass.

Wolffe Starts From France.

Cape Grisnez, France, Aug. 26.—Jabez Wolffe, an English long distance swimmer, left the French coast near this headland at 5 o'clock this morning in an attempt to swim across the English channel.

FIND WATCHMAN IN BANK WITH CUT HEAD

Chicago Police Answer Alarm Given By Telephone Girl.

Chicago, Aug. 26.—When Annette Freeman, a telephone operator, saw a light flash on her switchboard today she inserted a plug and heard faint cries of "Police, police!" A hurried search of the office record showed the call came from the private bank of Osieki & Jakiel, 912 Milwaukee avenue, and police were rushed to the place.

When they arrived they found Romina Dubiel, 27 years old, employed in the bank as a watchman, suffering from a cut on his forehead. He pointed to a large hole in the plate glass window, through which robbers, he said, had entered and attacked him, after which they seized several hundred dollars' worth of foreign coins in the window, and fled.

HOT METAL BURNS TWENTY-ONE MEN.

Youngstown, Ohio, Aug. 26.—Twenty-one men were burned, three probably fatally, by the overturning of a hot metal ladle in the steel department of the Youngstown Sheet & Tube company today.

BALKAN PEACE PACT SIGNED AT BUCHAREST.

London, Aug. 26.—The Balkan peace treaty was ratified at Bucharest Sunday. The Turks continue to advance into Thrace and have now occupied Gumuljina and Mastanle.

QUITS SAN FRANCISCO UNITED RAILWAYS

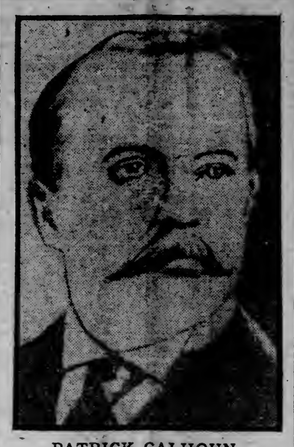

PATRICK CALHOUN.

San Francisco, Cal., Aug. 26.—Patrick Calhoun has resigned as president of the United Railways company of San Francisco. He will be succeeded by Joseph Lilienthal, banker and a director of the corporation. Calhoun gave as his reason for resigning that he wished to devote all his time and attention to the promotion of the Solano Farm Lands company, in which he is interested.

DEDICATE THE KEOKUK DAM

Parade Is Feature of Exercises in the Iowa City.

Boys and Girls and National Guard Take Part in Event.

Keokuk, Iowa, Aug. 26.—With Governor George W. Clarke of Iowa to welcome visitors to the Hawkeye domain and Mayor J. F. Elder acting on behalf of the city, the Keokuk & Hamilton power dam formally was dedicated today. A parade through the business streets, thence to Rand park, where the formal exercises were held, was a feature of the day.

In the line of march were 300 school girls carrying floral arches, while several Boy Scouts, bearing a replica of the dam, led this division, followed by National Guards and Boy Scouts. Governor Clarke and his staff, Lieutenant Governor Harding, Former Congressman Hepburn and many of the prominent citizens of Keokuk and Hamilton were in line.

C. P. Joy, president of the Keokuk Industrial association, presided at the ceremony of dedication.

This afternoon the regatta under the auspices of the Mississippi Valley Power Boat association opened on Lake Cooper. Several of the fastest power boats in the country lined the course for the start.

All Sugar Prices Advanced.

New York, Aug. 26.—All hard grades of refined sugar were advanced 10 cents and soft grades 5 cents a hundred pounds today.

THAW GAGGED BY ATTORNEYS

His Lawyers Put Abrupt End to His Publicity Campaign.

Legal Proceedings Over Him Are in State of Chaos.

NEW YORK ASKS OTTAWA TO SEND THAW BACK.

Ottawa, Ont., Aug. 26.—Deputy Attorney General Franklin Kennedy of New York state and R. A. Pringle, a Canadian lawyer retained by the New York authorities, formally requested the immigration department today to deport Harry Thaw as soon as the habeas corpus proceedings at Sherbrooke are disposed of. They want Thaw turned over to Chief Immigration Officer Clark at Montreal as soon as released by the court, and deported over the New York border.

C. J. Doherty, acting minister of the interior, would not promise that Thaw would be sent direct to the New York boundary, saying merely that he would be dealt with according to the Canadian law.

Sherbrooke, Que., Aug. 26.—Harry K. Thaw's many lawyers, fearful lest he hurt his case with the erratic conduct of his self-planned press campaign, shut him off from all interviewers today. They obtained from the sheriff an order to the governor of Sherbrooke jail that no one should see Thaw except in the presence of his counsel.

The order prevents Thaw from giving out more rambling interviews, except surreptiously by messengers, and it would circumvent any secret attempt to obtain from him a statement in which he might inadvertently reveal something about the plot resulting in his release from Matteawan.

Legal Moves in Chaos.

A cold rain kept the army of lawyers, newspapermen and others brought here by the Thaw case within doors today, where foe and friend swapped theories and predictions and mutually agreed that even now, ten days after Thaw's break for liberty, legal moves for and against his return were in a state of chaos.

Although Thaw's counsel insist that they will produce him in the superior court tomorrow on the writ of habeas corpus and argue that his detention in Sherbrooke on the present commitment is illegal, it would not surprise those who have followed the ramifications of the case if they should abandon the writ and leave Thaw in his cell without further move until the opposition discloses its hand.

Salvation Army Seeks Thaw.

Two captains of the Salvation Army arrived here today from Montreal. They said they had been sent here to offer Thaw "spiritual consolation."

The possibility of a long drawn out fight in the courts over the constitutionality of Canada's drastic immigration act, under which it is proposed to

(Continued on page 3, fifth column.)

BRYAN FORGETS TO GO HOME AT NIGHT.

Washington, Aug. 26. — The Mexican situation so absorbed the attention of Secretary Bryan that he forgot to go home last night, and while he waited for messages from John Lind he curled up on a couch, where he slept until time to go home for breakfast this morning.

WILSON WITHHOLDS HIS MESSAGE ON MEXICO ON REQUEST FROM HUERTA

Proposal of Mediation May Yet Be Accepted, It Is Thought.

Terms of Lind's Mission Are Told at Washington.

President Hayes' Attitude Toward Diaz Establishes Precedent.

JOHN LIND HAS LEFT THE MEXICAN CAPITAL.

Mexico City, Aug. 26.—John Lind, the personal representative President Wilson, left here this morning for Vera Cruz. He is accompanied by Luis D'Antin, an attache of the American embassy. The understanding here is that from Vera Cruz Mr. Lind will continue his journey to Washington.

Washington, Aug. 26.—Eleventh-hour developments in the Mexican situation today postponed delivery of President Wilson's special message to congress until Wednesday and indicated that the Huerta government, after all, might withdraw or modify its rejection of the proposals of the United States.

At the request of Senor Gamboa, Mexican minister of foreign affairs, which was based upon supplementary suggestions by John Lind, adviser to the American embassy in Mexico City, President Wilson consented to postpone his address to congress until 1 o'clock Wednesday afternoon.

It was officially stated in that connection that in no case would the United States withdraw from the basic principles of its position, paramount among which is a consistent refusal to recognize Huerta.

Immediately on assembling the house passed the necessary resolution for a joint session at 1 o'clock tomorrow to hear President Wilson's address.

The resolution was passed without debate as soon as it came into the senate.

What Lind Proposed.

Official announcement was made of the original proposals by the United States presented to Huerta by Mr. Lind. They were:

First—Cessation of hostilities and a definite armistice.

Second—An early and free election.

Third—Huerta to bind himself not to be a candidate.

Fourth—Agreement by all parties to

(Continued on page 3, fourth column.)

SENTE... TO DEATH MURDER OF GIRL

LEO M. FRANK.

Atlanta, Ga., Aug. 26.—A sentence of death today was pronounced upon Leo M. Frank, convicted yesterday of murdering Mary Phagan. His execution was set for October 10. Frank is a Cornell graduate and heir to a large fortune.

Before sentence was pronounced Frank's attorneys moved for a new trial on the ground that several popular demonstrations, said to have been heard by the jurors, had prejudiced the case. Oct. 4 was set for argument of this motion. Frank kept cool while he listened to the reading of his sentence. Only when Judge Roan reached the concluding words did the young factory superintendent display nervousness.

MILITIA LEAD STRIKE PARADE

Take Part to Avert Rioting in the Copper Country.

Judge Murphy Makes His Report to Governor Ferris.

Calumet, Mich., Aug. 26.—(Special to The Herald.)—State troops and deputies lined up strong forces today in anticipation of trouble from the copper mine strikers, who, it was said last night, would make a concerted effort to stop work at the Calumet & Hecla, where mine shafts are in operation.

Six hundred strikers, carrying flags and led by a large number of women, appeared and were joined by the militia and deputies, who accompanied them to prevent possible trouble. The

(Continued on page 15, sixth column.)

CHEER AT BALL GAME COSTS FAN HIS VOICE

Ernest Wellman of Grand Rapids, Mich., Hurts Vocal Cords.

Grand Rapids, Mich., Aug. 26.—Ernest Wellman cheered when a Grand Rapids Central league player made a sensational play in a close game. Wellman's voice was heard above all others at the ball park, but when he tried to repeat he got only a wheezy whisper. Physicians said today the injury to Wellman's vocal cords may never be overcome.

THE DAY IN CONGRESS

SENATE.

Met at 11 a. m.

Tariff bill consideration resumed, Senator Bradley leading the attack.

Lobby investigating committee resumed examination of James A. Emery.

Chairman Owen of banking committee announced bankers would be given hearing on currency bill next Tuesday.

HOUSE.

Met at noon.

Chairman Clayton of judiciary committee introduced resolution asking authority for immediate investigation of charges against Federal Judge Speer of Georgia, and consideration of resolution was begun.

Representative Thomson, Illinois, introduced bill to prevent long summer sessions of congress.

Examination of M. M. Mulhall was continued before lobby investigating committee.

Representative Barclay introduced bill proposing more severe penalties for offenders against Sherman anti-trust law.

Representative Nolan introduced bill to prohibit interstate shipment of convict-made goods.

PEKIN TROOPS HAVE CAPTURED NANKING

Last Stronghold of Chinese Rebels Seized By Northerners.

London, Aug. 26.—An Exchange Telegraph company's dispatch from Shanghai announces that Nanking has fallen, depriving the rebels of their last stronghold.

NEW HAVEN STOCK AT NEW LOW POINT

Once Listed at 279, It Falls on Exchange to 92½.

New York, Aug. 26.—Stocks of the New York, New Haven & Hartford railroad, which had experienced a decline within the last year that has made history in Wall street, broke badly again today. The price fell over 4 points to 92½, once more establishing a low record price. Subsequently it rallied to 94¾.

The stock in former years sold as high as 279, and its pronounced weakness within recent months foreshadowed the reduction which was made in the dividend rate from 8 to 6 per cent annually. Weakness of the stock today was due to estimates of the earnings for the last fiscal year, based on such figures as have appeared. These figures indicated that New Haven failed to earn the dividends of 7½ per cent paid in the last fiscal year, having operated at a deficit of more than $4,000,000.

CHICAGOAN KILLED WHEN MOTOR SKIDS

Two Women With Him in Car at Buffalo May Die.

Buffalo, N. Y., Aug. 26.—A high powered automobile owned and driven by Henry Steingel, 27 years old, of Chicago, skidded while running at high speed along the Niagara Falls boulevard late last night and crashed into a telegraph pole. Steingel was instantly killed. Mrs. Elizabeth Burr and Henrietta Faxon, both of Buffalo, were so badly hurt they will probably die. Another man in the car escaped unhurt.

NEGRO LYNCHED BY NORTH CAROLINANS.

Charlotte, N. C., Aug. 26.—Joe McNeely, a negro, who shot and mortally wounded a policeman, L. L. Wilson, Friday, was taken from a hospital early today and shot to death by a mob.

WHY IS IT?

GATHER FOR RANGE TOUR

Members of Lake Superior Mining Institute Meeting in Duluth.

Inspect Steel Plant and Will Leave Duluth at Midnight.

About 250 members of the Lake Superior Mining institute arrived in Duluth today for the eighteenth annual meeting of the organization. The miners will assemble here for a tour of the range, to take up five days. This is the first time the institute has chosen Duluth for the opening of an annual meeting.

There was no business session here today but the members left at 2 p. m. for a tour of inspection at the steel plant. They went up by the steamer Columbia, and will return at 6 p. m.

At midnight tonight they will leave the Duluth union station in a special train of twenty-six cars for a tour of the range.

Following is the itinerary of the trip:

Wednesday, Aug. 27.

Breakfast on train at Aurora. Leave at 8 a. m. by automobile for the following mines: Biwabik, Corsica, Elba, Schley, Petit, Genoa, Fayal, Adams and Spruce.

Luncheon at Glode hotel, Eveleth, 12 o'clock noon.

Leave Eveleth 1:30 p. m. and visit the following mines: Norman, Union, Commodore, Lincoln, Alpena and Virginia & Rainy Lake company's sawmill.

Baseball game at 4 p. m. at Virginia between Northern league teams.

Dinner at Elks' club, Virginia, 6:30 p. m.

Business meeting, Virginia high school 8 p. m.

Elks club and Virginia club will be open in the afternoon and evening to all members of the institute.

Thursday, Aug. 28.

Breakfast on train at Virginia. Leave at 8 a. m. by automobile for following mines: Brunt, Mountain Iron, Wacoutah, Kinney, Whiteside, Woodbridge, Grant and Shenango.

Luncheon at 12 o'clock noon at Chisholm, in Bergeron hall.

Leave Chisholm 1:30 p. m. and visit the following mines: Leonard and Mcnroe.

Arrive at fair grounds, Hibbing, 3:30 p. m. Attend horse races.

Dinner on train at 6:30 p. m.

Vaudeville entertainment, Armory, 8:30 p. m.

Algonquin and Oliver clubs will be open in afternoon and evening to the institute members.

Friday, Aug. 29.

Breakfast on train at Hibbing. Leave at 8 a. m. for Hull-Rust, Burt-Pool, Sellers and Buffalo and Susquehanna mines.

Leaving on Great Northern railway at 10:30 a. m., visiting the following mines: Stevenson, St. Paul, Bray, Hawkins, Crosby, Hill, Holman and Canisteo, arriving at Coleraine between 5 and 6 p. m. Luncheon and dinner on train.

Moving pictures of Mesabe range mines and business meeting, village hall, 8 p. m.

Saturday, Aug. 30.

Breakfast on train at Coleraine. Leave at 8 a. m. for inspection of concentrating and power plants.

Leave Coleraine, via Duluth, Missabe & Northern railway, at 10:30 a. m. for Duluth.

Pentecost Mitchell of Duluth, vice president of the Oliver Mining company, is president of the institute. Francis J. Webb, also of Duluth, is one of the vice presidents. A. J. Yungbluth of Ishpeming, Mich., secretary of the institute, is in charge of the arrangements for the meeting and C. W. Kieswetter, general agent of the Duluth, Missabe & Northern railroad, will make the trip as conductor of the party.

Committees.

The following Duluth committees are out with the welcome for which this city is noted:

Reception—George A. St. Clair, chairman; T. F. Cole, A. L. Ordean, John A. Savage, C. A. Congdon, B. W. How, R. W. Whiteside, James A. Ferguson, James D. Ireland, Julius H. Barnes, George D. Swift, A. R. Thompson, Joseph B. Cotton, A. M. Chisholm, H. M. Peyton, H. W. Brown, A. M. Marshall, W. J. Olcott, M. H. Alworth, C. A. Luster, John G. Williams, W. N. Ryerson, G. G. Barnum, Judge Page Morris, R. B. Knox, Cuyler Adams, Capt. Alex. McDougal, Hon. E. B. Hawkins, C. A. Duncan, G. A. Tomlinson, George L. Reis, J. L. Washburn, Hon. W. I. Prince, Capt. Ernest D. Peck, Joseph Sellwood, W. C. Agnew, J. B. Adams, F. D. Orr, G. G. Hartley, Charles d'Autremont, O. W. Johnstone, Herbert Warren, F. A. Brewer and W. G. La Rue.

Arrangements—John H. McLean, chairman; C. H. Munger, George H. Crosby, D. E. Woodbridge, D. M. Philbin, R. M. Sellwood, D. L. Fairchild, George D. Swift, W. W. J. Croze, W. H. Cole.

Transportation—W. A. McGonagle, chairman; F. E. House, J. R. Michaels, Thomas Owens, W. W. Walker, A. Y. Brown, Oscar Mitchell, C. O. Jenks, J. W. Kreltter, George M. Smith.

Entertainment—Francis J. Webb, chairman; S. S. Rumsey, J. D. Hearding, J. D. Ireland, A. B. Coates, J. G. Vivian, W. J. West, L. R. Salsich, W. P. Chinn, J. S. Lutes.

There will be two business meetings, one in Virginia and one in Coleraine, at which papers on mining topics will be discussed. These papers have been in the hands of the delegates for several days and they will not be read at the meetings, the time being taken up with discussions on the problems set forth in them. At the close of the tour the annual election of officers will take place.

Among the papers to be discussed are two by Duluth men: "Concentrating Plant at Coleraine," by John Uno Sebenius, and "What Our Neighbors Can Do in Mining," by Dwight E. Woodbridge.

WEATHER — Fair weather tonight and Wednesday.

COMING BY EVERY EXPRESS

NEW HATS
NEW SHIRTS
NEW SUITS
NEW TOP COATS

Come in and take a look at the new things.

Oak Hall Clothing Co
Oak Hall Bldg.

SAFETY IN THE MINES

Ironwood Engineer Discusses Causes of Accidents and Means of Preventing Them.

Among the interesting papers to be discussed at the meetings of the mining institute is one on "Safety in the Mines of the Lake Superior Iron Range" by Edwin Higgins of Ironwood, Mich., district engineer of the United States bureau of mines.

His paper in part is as follows:

"In a broad sense it seems reasonable to assume that safety in and about the mines is closely related to and dependent upon the following conditions and elements:

"Rapidity of production of ore.
"Labor conditions.
"Accident preventive measures and devices.
"The human element.

Rapidity of Production.

"Forcing the production of more ore than can be supplied under normal working conditions doubtless tends to increase the number of accidents per man employed in the mine. A comparison of accident and production records will show this to be true in many cases. When the working places are overcrowded with men and machinery and the mine equipment is being worked beyond its capacity, there is a tendency for the work to go with a slam and a bang that allows little chance for anyone who happens to get in the way.

Labor Conditions.

"A scarcity of labor means that there are a correspondingly smaller number of experienced men available. It follows that green men must be employed in the mines and that incompetent men must be kept at work when they should be discharged. Such conditions are productive of accidents. The green hand, being unfamiliar with his working place, machinery and tools, does not know what to do in an emergency. Usually he does the wrong thing and receives an injury.

Preventive Measures.

"No attempt will be made to describe the many safety devices and methods in use. The subject of accident prevention will be discussed in a general way under the following heads:

"Machinery, tools and appliances.
"Timbering.
"General conditions in and about the mines.
"Handling explosives.
"Fire prevention and protection.
"Rules and regulations.
"Inspection.

Tools and Appliances.

"Usually the master mechanic is held accountable for the condition of all machinery. He must be certain at all times that his machinery is in safe condition for use, and that all exposed parts, such as fly wheels, belts, pulleys, etc., are so covered that men cannot be caught and injured by them.

"Hoists, especially those used for handling men, should be provided with an automatic cut-off to prevent overwinding. Cables should be carefully inspected at frequent intervals and the ends cut at stated periods. Cages for handling men should be provided with safety dogs and doors. Safety dogs should be tested at least once a month by dropping the cage; there are various well known methods of doing this. Although nearly every cage inspected on the iron ranges was equipped with safety dogs, it was found that less than 40 per cent of them were tested at regular intervals; many never had been tested. A safety dog is not safe unless it is known to be in perfect working order.

"Where electrical haulage is used underground, the assistant, or 'swamper' on the motor is often injured by having his legs crushed or mangled. Accidents of this nature are due to the fact that no place is provided on the rear of the motor for the 'swamper' to ride in safety. At one mine this class of accident became so common that motors were provided with a place for the 'swamper' to sit, so that his legs are protected the same as are those of the motorman on the front end.

"Telephones underground often play the part of a safety device. They should be installed in every mine.

Timbering.

"From a safety standpoint, the proper timbering of working places is of great importance. In most of the accidents happening from insecure or improperly placed timbering, it has been found the work has been done, or left undone, by an inexperienced man. The green man is most likely to overlook one of the first principles of proper timbering, viz: that of using sufficient blocking system between the timber and the back. This has been the cause of a great many accidents. The remedy for such conditions, especially where green men must be employed, is a closer inspection of all timbering. This remedy has brought forth good results in several instances known to the writer.

Blasting Signals.

"Rules and regulations concerning the handling of explosives should be printed and posted in proper places. Such placards should contain a few short and concise statements regarding the chief dangers in handling explosives.

"Miners should never be allowed to blast a hole, or even a plug shot of dynamite, without giving the customary warning. The strict enforcement of this rule will prevent accidents.

Inspection.

"Safety inspectors, or committees, are to be found at many of the mines, but a great number of them still depend upon the captains and shift bosses alone to keep the mine in a safe condition. The mines at which some form of inspection was provided showed the good results of the work. Constant contact with certain conditions may cause even the careful captain or shift boss to overlook the dangerous features.

Fire Prevention.

"While generously provided in few cases and moderately in most, fire protection was found entirely lacking in some of the mines. As a protection to life and property every mine should be provided with some means of preventing and fighting fires, both on the surface and underground. The aim should be to remove, as far as conditions and necessity will permit, the causes of fires; and to provide the necessary equipment for attacking quickly any fire which may originate.

Breathing Apparatus.

"By the use of oxygen breathing apparatus, the wearer is enabled, without inconvenience to perform hard labor in an atmosphere containing smoke, fumes or poisonous gases. This device is an important part of the equipment for fighting underground fires and may be instrumental in saving life where men are overcome or lost in gas-filled mines. The apparatus should be kept clean and should be tested at frequent intervals to make sure that it is ready for instant use. In storage, it should be protected from steam, hot air and dust. A sufficient supply of oxygen should be kept on hand at all times.

"There should be two or more trained crews of five men each. If a crew consists of three or even four men and one of these men should meet with an accident, there is great danger that the two remaining men may not be able to carry him out of the danger zone. The leader of the crew should be cool and deliberate and should exact absolute obedience from every man under him. He should take every precaution for the safety of his men, thoroughly testing every apparatus before going underground in case of fire.

First Aid to the Injured.

"From the standpoint of safety, first aid to the injured, where practiced, suggests to the miner that he is liable to injury; it protects the miner who has received an injury, and prevents simple injuries from developing into something serious, thus shortening periods of disability.

"In the generally accepted sense, first aid to the injured does not contemplate the production of physicians after a few lessons—or any number of lessons. Its purpose is to give temporary relief, by the simplest possible means, until the injured man can be taken to a physician or hospital. The study of first aid teaches what not to attempt, as well as what to do. As taught by the American Red Cross association, the United States Bureau of Mines, and other institutions, a man of no schooling may become as proficient in the work as the man of highest education.

"It is suggested to any who have not given this subject serious consideration that they look up the records of what first aid has accomplished in the coal fields of the United States in recent years; or better still, obtain records of what the work is doing on the iron ranges. Reports from one large hospital show that cases of infection have been reduced 50 per cent since the introduction of first aid work.

"Sanitation and ventilation in mines are closely related to safety. A miner's general health is more valuable to him than a sound leg, arm or finger; and he will do more efficient work and be less liable to long disability when injured if his general health is good. Unsanitary conditions in the mine, coupled with an insufficient supply of fresh air, will sooner or later show their effects upon the strongest man."

A Few Very Good Reasons Why You Should Put the Champion Interchangeable Gas, Coal & Wood Range TWO-IN-ONE in Your Home

It Is So Constructed, That

It takes all the poisonous fumes from the house.
You can heat the kitchen in cold weather.
You can take the heat out of the kitchen in warm weather.
You can cook on two covers with one burner.
You can cook on four covers with two burners.
You can cook on six covers with four burners.
You can cook with gas while burning trash in the fire box.
You can get your breakfast with gas while building a coal fire.
You can save one-third of your gas bill.
You can have hot water whether burning coal or gas without extra cost.
You can change from one fuel to the other in three seconds' time.
It is made just as heavy as our regular coal range.
It is made in both steel and cast iron.
It is covered by 14 U. S. and Canadian patents.
The fumes from one burner do not interfere with the other, thereby making each a perfect flame.

How About Your Gas Bill?

When you hear that your neighbor's gas bill is only about half or two-thirds as large as yours, do not quarrel with your wife about it, just investigate a little, and you will find they have a Champion Interchangeable Gas & Coal Range in their kitchen. This range is guaranteed to use one-third less gas than any other range made.

It Saves Room

Most every woman would like to burn coal in the winter and gas in the summer, but the great trouble has been that they felt it was necessary to have two ranges in the kitchen in order to do this. Few kitchens are large enough to accommodate two ranges and have room for a table, kitchen cabinet and such furniture a woman likes to have in the kitchen. The Champion Interchangeable Gas & Coal Range takes no more room than the ordinary coal range, yet it is a complete coal range and a complete gas range. Have your dealer demonstrate it to you. Although it has many good features not found in any other range, it costs but little more than a good coal range and much less than a coal range and a gas range.

Your Wife's Health

Are you taking into consideration the fact that when your wife stands day after day over the open top gas range breathing those fumes, that she is slowly filling her system with a poison that will in time be liable to prove fatal?

In the summer when the windows and doors are open, this is not so noticeable, but in winter when the house is closed up, how often have you heard her say, "I have a terrible headache," or complain of a sore throat or dizziness, which you attributed probably to her having taken a cold.

Do you realize that in burning gas we take oxygen out of the air and that this gas flame throws off one of the most deadly poisons (Carbon Monoxide) known? A great many people do not know this, or they would not have an open top range in the house

Gas for cooking is a wonderful convenience as compared with other kinds of fuel, but we must handle it right. You would not allow the smoke from a range to float out into the room, then why allow these poison gas fumes to fill every nook and corner of your home? Why not carry them out just the same as you would the smoke?

We will tell you why. Never until the Champion Interchangeable Gas & Coal Range was put upon the market was there a range made that would do it. The Champion is the only range today that successfully takes these poison fumes out of the home. Look at this Champion Interchangeable; it is the most wonderful range ever placed on the market.

We guarantee our prices the lowest and our terms the easiest.

COMPLETE HOUSEFURNISHERS
BAYHA & CO
DULUTH, MINNESOTA

The most complete showing of furniture for the home and office to be found in Duluth.

MINING METHODS IN BROWN ORE REGIONS OF THE UNITED STATES

An interesting paper on iron mining in other localities of the United States will be read before the mining institute by Dwight E. Woodbridge of Duluth, consulting engineer. The data in the paper was gathered by Mr. Woodbridge while in the employ of the United States bureau of mines, as consulting engineer.

The paper in part is as follows:

"In the brown ore regions of Alabama, they are mining an average of seven or eight cubic yards of material for every ton of 50 to 52 per cent ore, dried analysis, that they save. The Weems mine of brown ore, in the Rock Run district of Alabama, has mined 2,200,000 yards, and has secured 300,000 tons of ore; one ton to every seven yards, plus. A company in that vicinity was mining, at the time of my visit, fifteen yards to get one ton. All this material has to be mined from the ore bank, transported to the washery, washed and loaded on cars, and the cost figure for this operation of fifteen yards to the ton was about $1. Companies like the Republic Iron & Steel company are buying brown ore of a guarantee of 45 per cent, dry, at $1.35 a ton f. o. b. cars. The Roane Iron company of Chattanooga contracts for brown ore at $1 a ton, when No. 2 foundry iron is selling at Birmingham at $7, and a 5 cent premium for every dollar added to the price of pig iron until it has reached a maximum cost of $1.50. That would make the Roane company's brown ore cost it, now, about $1.20. This is for a ton of 2,268 pounds, which is a weight used, I believe, nowhere else. The Woodward Iron company figures its brown ore costs at about $0.821 at the mine.

Clinton Ore District.

"In the Clinton ore district of New York state, where the iron contents of the ore is about 40 to 45 per cent dry, they are removing an overburden that is from 10 to 20 feet thick, half of it consisting of a hard limestone which must be blasted before removel by the shovel, in order to get at a thickness of about 2 feet of ore. This ore dips flatly into the earth, and they are now trying to figure out how they will be able to follow the ore to a depth of 500 feet vertically, underground. This will mean a distance of four or five miles from the outcropping. This Clinton ore district of New York state, about which we hear very little, and from which but a trifling quantity of ore is now taken, is estimated to contain not less than 500,000,000 tons of merchantable ore.

"An underground mine in Etowah county, Ala., on the Clinton formation, is successfully producing a 45 per cent ore from a seam that averaged, at the time of my visit, 25.5 inches thick. Ore is successfully mined in this property to a thinness of 14 inches. Miners get 55 cents a ton for ore in faces 36 inches thick, with a premium on thinner seams and a penalty on thicker. At this mine the ore is trammed underground in main galleries 48 inches high by 'jennies' whose ears seem to have been cropped to fit the openings, is hoisted to the main tunnel level on platforms up an incline, is trammed out to surface by mules and run through a crusher and over a picking belt to remove slate, and the picked ore is then let down a long incline to the railroad track. The cost of all these operations was averaging, at the time I saw the mine, about $1.40 per ton of picked ore, this figure including all overhead costs as well as transportation to the furnace and amortization.

"Generally accepted figures on the tonnage of Clinton ores available in that part of Alabama between Birmingham and the suburb of Bessemer, have been for about 800,000,000 tons of the better grade, or 'self-fluxing' ore. But by virtue of a drill hole sunk last year by Cole & McDonald of Duluth, this figure should be doubled, as to probable ore. This drill hole went vertically 1,902 feet to the top of the 'big seam' of Clinton ore, the outcrops 14,500 feet away. At the outcrop of the 'big seam' it shows a thickness of some 12 feet, but at this point some 3 miles back from the outcrop, and 1,900 feet deep, the ore shows a combined thickness of 15 feet in two seams parted by 2 feet of slate. It is probable that there is as much good ore between Birmingham and Bessemer, an extreme length of about 20 miles, as there is on the Mesaba range, and that there is about as much merchantable ore of the Clinton hematites in Alabama as of all merchantable ores in the Lake Superior region. And lest we forget the comparative value of these ores, let us bear in mind that a 40 per cent hard Clinton hematite of Alabama, is as good for furnace use as a 50 per cent Mesaba hematite, on account of its comparative freedom from moisture and its high percentage of carbonate of lime.

Wide Distribution of Ore Banks.

"The distribution of brown ore banks, throughout the United States, is far wider than that of any other type of Vermont, Massachusetts, Connecticut, New York, Pennsylvania, Maryland, Georgia, Tennessee, Alabama, Kentucky, Missouri, Texas, Iowa and Wisconsin. They are mined in Pennsylvania, Virginia, Tennessee, Georgia, Alabama, Texas, Iowa, and Missouri; chiefly in Alabama and Georgia. That they are some factor to be reckoned with in the future, may begathered when I say that there are areas of these banks in Alabama alone, covering 7,000 square miles. No estimates of tonnages that are worthy of credence have ever been made, and it is impossible to make such estimates, on account of the uncertainty of the deposits. It is a common saying in the South that no man can see into a brown ore bank, further than the end of his pick. But it is not unlikely that the deposits of these ores in the Southern states of Virginia, Tennessee, Georgia and Alabama, will be found ultimately to be of enormous quantity.

"There are in the state of Maryland four blast furnaces of a daily capacity of about 350 tons of pig iron each. All the iron produced in that state is made in these stacks. Sixty years ago Maryland had no less than thirty-one active furnaces and their combined capacity was 70,000 tons a year, or as much as the four now in blast can make in two months. All these old stacks, which averaged about six tons of iron per day, and whose ruins now dot the state, produced iron from brown ore banks that were then active, and all of which lay within a few miles of the stacks. In those days there were many stacks in the city of Baltimore and the ore to run them was mined within thirty miles of the city. Now those ore banks are deserted, and the four great furnaces of Baltimore receive their ore supplies from foreign mines situated more than 1,000 miles away on the Caribbean sea. The Lake Superior is largely responsible for this and other similar changes in the iron trade.

"In New York state there are large deposits of low grade magnetites, running, say, 40 per cent iron and up to 2 per cent phosphorous, that are being made into a very high grade bessemer ore by the elimination of the contained apatite, which is the mineral carrying the phosphorus. They have produced so far, of New York magnetic ores from this Appalachian field, more than 35,000,000 tons of ore, showing it to be a most important field. At Mineville they are now concentrating these 2 per cent phosphorus ores at the rate of 1,000,000 tons a year, which is the capacity of their mills when working one shift per day. In these mills they are bringing 40 per cent ore up to 65 per cent and their 2 per cent of phosphorus they are reducing to 0.03 per cent, and they are making a product that does not vary from one month to another more than four or five one-thousandths of 1 per cent in its phosphorous content. Such close work seems almost uncanny. When one considers the vast probabilities of low grade magnetic ores on Lake Superior now unused, he appreciates the possibilities of such applications to the reserves of this region."

McINTOSH HOTEL FIRE.

Early Morning Blaze Routes Guests in Night Attire.

McIntosh, Minn., Aug. 26.—(Special to The Herald.)—Guests of the Mike O'Brien hotel here were routed in their night clothing early yesterday by a fire in the attic of the hotel. The fire was drowned out, but the hotel was soaked fqrom attic to seller. Its origin is not known.

BEMIDJI CLEARING MEETING FRIDAY.

Bemidji, Minn., Aug. 26.—The land clearing meeting of the Beltrami county farmers will be held in this city next Friday, at which time the special committee on organization will report.

GREAT FUTURE FOR DULUTH

C. H. Thornton Says Free Wheat Means Much to Zenith City.

Believes Canadian Government Will Yield to Demands of Farmers.

That no Canadian government would dare to refuse to pull off its duty against American wheat and flour should the tariff bill pass with the countervailing duty clause it now contains, is the firm belief of C. H. Thornton of Winnipeg, formerly of Duluth. Mr. Thornton was a visitor on the board of trade this morning and in talking about the tariff bill now before congress made this assertion. Said he:

"I do not believe that the people of Duluth realize what the passage of the proposed tariff bill, carrying with it free wheat, means for this city. There is no estimating the enormous increase in handling of wheat that it will give this city, which means more elevators than the city has ever dreamed of. Duluth now is the greatest handling market in the world, but the passage of the new bill will make it infinitely greater. I consider the passage of the tariff bill with the free wheat clause in it as it now stands as the greatest thing for this city that has ever happened to it. Nothing that has happened can compare with it.

Duluth Territory Extended.

"Heretofore the bonded grain that has come to Duluth has been merely in transit and has paid tribute only to the elevators and railroads that have handled it. With the passage of the tariff bill the Duluth grain trade will have a chance at it on the same terms as they have on Minnesota, Dakota and Montana wheat now. As to the countervailing duty clause, now a part of the bill, it will probably not be allowed to cut any figure as no Canadian government will dare to refuse the grain growers of Western Canada the benefit of the United States market when it will have been offered them and practically nothing asked in return."

Mr. Thornton was reminded that there has been an argument put forth that another reason why the Canadians would hardly withhold a withdrawal of the duty against American wheat and flour is that with the free wheat clause and Argentine taking advantage of the free wheat clause Argentine wheat can reach the Atlantic seaboard mills as cheaply as it can the European mills thus usurping the natural market of the Canadians should they refuse to take it.

Mr. Thornton says that the production of wheat in the Canadian Northwest will be 8 or 10 per cent more than that of last year and that flax will be 20 to 25 per cent short.

MINNESOTANS "CUT" CAMPAIGN CAUCUS

Republicans From Gopher State Apathetic About Committee Job.

From The Herald Washington Bureau.

Washington, Aug. 26.—Only three Republican members from Minnesota are in Washington today, and the selection of a member of the Republican congressional campaign committee will go over indefinitely, although the members were expected to be ready to announce a choice at the caucus to be held tonight.

There is no interest over the selection, as the designation carries neither honor nor glory with it, and the trouble with the Minnesota members seems to be that none of them wants the empty honor.

Two French Aviators Killed.

Versailles, France, Aug. 26.—Lieut. Sanesevar and Sapper La Forgue were killed yesterday at Villacoublay while making an aeroplane flight.

Paris New York Washington Cincinnati Duluth

J. M. Gidding & Co.

"Correct Dress for Women and Girls"

FEATURE TOMORROW

$19.50 to $27.50 Misses' and Junior Suits

At $7.50

Ones and twos left from the season's selling, in checks, stripes, mixtures and plain colors.

$35.00 to $49.50 Misses' Suits

$10.00

White Serge and Eponge Suits and a few dark colors.

$45 to $75 Women's and Misses' Suits

$15.00

Our entire stock of high-class suits in the latest styles and materials.

Duluth, August 9, 1913.

NOTICE

IN RELATION TO

HAND BAGGAGE ON STREET CARS

During the last year or two much complaint has been made to the company of the inconvenience and discomfort caused to patrons by reason of other patrons abusing the privilege of taking hand baggage on the cars.

The payment of fare entitles any passenger to the privilege of taking "hand baggage" upon the car, but the term "hand baggage" has apparently been interpreted by some to mean anything that the passenger could lug aboard the car and the privilege has been abused to such an extent that the comfort of passengers and the operation of the cars has been seriously interfered with.

Without any desire to inconvenience those who have used the cars too freely in this way, but rather to promote the comfort of other patrons and in the best interests of all concerned, the company has adopted some new regulations and will hereafter require its employes to more strictly enforce all rules pertaining to this matter.

The new regulations will go into effect on October 1st next and this notice is given at this time in order that patrons who have been depending upon the cars for transporting articles that will not after that date be received as hand baggage may devise other means of transporting such things.

HAND BAGGAGE

Traveling bags, boxes, baskets, bundles, packages and other articles of such size, shape and weight as to enable the passenger to carry them in one hand while boarding the car will be considered as "hand baggage," provided, of course, they are not objectionable on account of being dangerous or offensive to other passengers.

PROHIBITED ARTICLES

Trunks, bicycles, baby carriages (except go-carts and small folding carriages that are of such shape that they may be taken inside the car folded up and held by the owner so as not to interfere with the comfort of other passengers), lumber, tool kits from which sharp tools protrude, unprotected glass, open pails of paint or grease, foul smelling articles, as well as all such things as by reason of their shape, bulk or weight could not be taken into the car proper without blocking the aisles or otherwise interfering with the comfort of passengers, must not be taken onto the cars as hand baggage.

When the "dinky" cars were used in Duluth and Superior passengers were permitted to stand in the front vestibule and the back part of the rear vestibules was used for baggage. This has resulted in the practice of depositing baggage in the rear vestibules of the large cars, greatly to the discomfort of passengers. All that part of the rear vestibules of the large cars which is not necessary to keep open for the safe and easy entrance and exit of passengers will hereafter be kept clear for the accommodation of those who desire to stand in the vestibule, and beginning October 1st no baggage whatever will be permitted in the rear vestibules of such cars. We believe this rule will materially add to the comfort of passengers and save time and accidents due to passengers having to climb over boxes and bundles when getting on or off the cars.

We respectfully solicit the co-operation of our patrons with our employes in enforcing this new rule. Patrons will kindly take their hand baggage into the body of the car with them and carry it upon their laps or place it under the seats, where it will not obstruct the aisles.

Passengers who wish to stand in the rear vestibule to smoke are requested to find a place under the long seats and near the rear door for any baggage that they do not wish to hold in their hands.

THE DULUTH STREET RAILWAY CO.

By HERBERT WARREN,
Vice President and General Manager.

Railroads

IMMIGRANTS FOR THE WEST

Present Week May Set New Record for Duluth Gateway.

More Than 3,000 Home-Seekers Have Already Gone Through.

All immigration records through the traffic gateway of Duluth may be broken the present week.

Seven cars of immigrants will reach here some time this evening. There are about 400 immigrants on the special. This will bring the number of immigrants transported through the Duluth gateway over 3,000 for the present week, and according to advices received from the officials of the Canadian Northern railway at Toronto, there will be several more specials run through here to Western Canadian points before Saturday.

The immigrants arriving this evening are bound for points west of Winnipeg. The members of the large party were picked up from the various districts in Eastern Canada. Most of them are being taken to the Western section of the dominion for farm labor.

Last Sunday 1,497 immigrants arrived on special trains of the Canadian Northern, run from Chicago over the Northwestern line. It is not unlikely that 5,000 immigrants will pass through Duluth before the close of the week.

COAL SHIPMENTS BELOW NORMAL

Hard coal shipments from the Head of the Lakes for the month of August will not equal the coal tonnage of August a year ago by 20 per cent, according to the statement of several of the freight traffic men of local roads.

It isn't that the demand for coal is decreasing in the least, but rather that at the present time there is no threatened shortage, and hence no apparent hurry for consumers to order their coal—at least this is the view taken by the traffic men.

Coal is moving from the docks very slowly, and this fact has determined the amount of coal that is moving up the lakes. At this time a year ago consumers were hurried into comparative early ordering by the fact that a shortage threatened to make the supply very scarce.

Railroad men don't look for a very heavy movement from the docks until later in the fall.

PASSES CALLED IN.

Two Montana Railroads Revoke Privileges Granted to Officeholders.

Helena, Mont., Aug. 26.—The Great Northern and the Northern Pacific railroad companies have revoked all the passes issued to Montana state officials and their deputies, numbering about 600, and it is expected that all the other roads operating through the state will take like action.

A decision of the interstate commerce commission with reference to Colorado gave the railroads to understand that applications to advance rates would be disallowed whenever it appeared that the carrier was wasting United States revenue by issuing free transportation.

Another schedule of rates has been filed with the commission by the transcontinental railroads in Montana.

LITTLE RATE CHANGE.

Cashman Law Not Expected to Make Much Change Over New Rates.

St. Paul, Minn., Aug. 26.—Investigations conducted by the state railroad commission indicate that when freight rate schedules under the provisions of the Cashman distance tariff law enacted by the last legislature are prepared, they need not differ in essential particulars from the rates now in force, and upheld by the supreme court of the United States in the Minnesota rate cases decision.

The Minnesota schedule, established by the commission in 1906 and enacted into law by the 1907 legislature both as to commodity and merchandise classifications, is in reality a distance tariff and in this particular conforms to every requirement of the Cashman law. In the readjustment which will come after the Cashman law becomes effective Jan. 1, some modifications will have to be made as to the rates to competitive points, but aside from this, the schedule will be essentially the same as that now in force.

NORTHWESTERN OFFICIALS HERE.

G. J. Quigley, superintendent of the Omaha at Antigo, Wis., W. L. Weller, assistant superintendent of the same line at Ashland; John Sampson, dock superintendent of the Northwestern at Ashland; B. W. Shove, general agent of the Northwestern at Ironwood, and E. D. Brigham, freight traffic manager of the Northwestern, are here today. The Northwestern men are here to attend the mining convention and will make the trip with the mining delegates.

According to the statement of Mr Brigham, business on the Northwestern is very good at the present time, with the prospects that the receipts of this fall will be heavier than those for a corresponding period of a year ago.

NEW ROAD TAPS NICE FARM SECTION.

Steel is being shipped through Duluth today to Virginia, where work will be started within the next two days on the relaying of heavy steel rails between that city and Cusson, Minn., a distance of some thirty miles. This is on the main line of the Canadian Northern to Fort Frances, and because of the heavy traffic between Cusson and Virginia the heavier rails will be put in.

FINLEY ADDED TO MEDIATION BOARD.

New York, Aug. 26. — Dr. John S. Finley, president of the College of the City of New York, has been selected as the sixth and final member of the arbitration board that will adjust the wage dispute between the Eastern railroads and their trainmen and the conductors. It is expected the board will begin holding hearings early in September. The arbitrators must under the Newlands law, render their award within forty-five days from the date of the first hearing.

DRAKE, N. D., MAY GET ANOTHER BRANCH.

Drake, N. D., Aug. 26.—(Special to The Herald.)—Drake may be the junction point for another branch of the Soo. An effort is being made to have the Soo extend from here next year to Westhope, crossing the Great Northern main line of the Soo. Residents between the Great Northern main line and Westhope have petitioned for the new line. It would open up a strip of country in which the farmers now are compelled to haul their grain many miles. Drake already has three lines of the Soo and the business men are anxious to secure the fourth.

Car Inspectors Meet.

Minneapolis, Minn., Aug. 26. — (Special to The Herald.)—The annual convention of the Chief Interchange Car Inspectors' and Car Foremen's Association of America began here today and will continue throughout Thursday. More than 1,000 delegates and their families are expected to be present by tomorrow. The principal business session of the meeting, at which officers are to be elected, was scheduled for today. Car exchange problems will be one of the main topics of discussion.

Railroad Notes.

T. J. Randall, traveling passenger agent of the New York Central lines, with headquarters at Winnipeg, is in the city today.

T. S. Mullane, chief clerk of the passenger department of the Great Northern at St. Paul, is here today.

ANGLO-GERMAN PACT PREVENTED BY JAPAN, SAYS HAYASHI DIARY

(Continued from page 1.)

many and Japan, he said he know that the British government and such personages as Joseph Chamberlain, Arthur J. Balfour, Lord Lansdowne, the duke of Devonshire and the marquis of Salisbury were in favor of it.

He said that the German nation was strongly anti-British, but not the German government. He added that King Edward, Emperor William and Imperial Chancellor von Buelow had long conversations on the subject at Osborne, on the Isle of Wight, and were anxious for such a triple alliance.

Approached Lord Lansdowne.

Count Hayashi finally approached Lord Lansdowne, then British secretary of state for foreign affairs, officially suggesting an Anglo-Japanese agreement on policy in China. Lord Landsdowne in reply said he thought a third power should be included. A program was roughly drafted at that time, and this afterwards became the treaty of alliance.

Japan suggested that a third party should be omitted from the alliance because Anglo-Japanese interests were identical. Great Britain, however, for some time clung to the idea of a triple alliance, according to Count Hayashi, as she was anxious for an alliance with Germany in order to isolate the Franco-Russian alliance in any action it might take in the Far East or elsewhere.

In the end the Japanese wish prevailed.

The continuation of the diary, showing why Count Hayashi opposed the inclusion of Germany, has not been published.

CONTEST PAYMENT OF LUCAS POLICIES.

St. Louis, Mo., Aug. 26.—An autopsy conducted through the demand of life insurance companies on J. R. Lucas, a local grain merchant, who killed himself on a Frisco train near here last Friday, failed to disprove the verdict of accidental death returned by the coroner's jury.

The insurance companies had hoped to prove Lucas committed suicide, thereby avoiding payment of $60,000 accident insurance he carried. After the autopsy, the insurance agents involved held a meeting and decided to contest payment of the policies. The investigation into his death will continue.

The autopsy showed Lucas was killed by a bullet which entered near the right eye. His body was found upright in a vacant chair car. Half a mile back, his revolver and hat were found beside the track.

CENTRAL BUSINESS COLLEGE

30 East Superior Street, Duluth.

Fall term opens Sept. 2nd. Office open each day for enrollment. Call and make final arrangements as soon as possible. Phone and our representative will call at your home.

BARBER & McPHERSON.

WILSON WITHHOLDS HIS MESSAGE ON MEXICO ON REQUEST FROM HUERTA

(Continued from page 1.)

abide by the results of the election.

Upon these proposals, the Huerta government, at the last moment, asked further time for consideration, and upon certain supplementary suggestions by Mr. Lind, the nature of which is not being divulged, the request for a postponement was made.

Lind Not on Way Home.

White House officials positively stated that Mr. Lind had not been recalled from Mexico City and added that if he had left for Vera Cruz it would be for only a short visit. He is expected to return to Mexico City to continue the negotiations.

Secretary Tumulty gave out this statement:

"Last night about midnight, after the conference between the president and the foreign relations committees of the two houses, a dispatch came from Mexico City in which Mr. Lind united with Senor Gamboa in requesting the president to postpone his address to the congress until Wednesday, in order to afford the authorities in Mexico City opportunity for further consideration of proposals by the United States, in view of certain supplementary suggestions by Mr. Lind. The president has, of course, consented, and is expecting to address congress at 1 o'clock on Wednesday."

Preparations at the capitol, hurriedly made for a joint session of the house and senate, were called off.

It was the first time since George Washington's day in the White House that a president of the United States had determined to appear personally before congress on a question of foreign policy.

Message Closely Guarded.

So closely was the president's message guarded that no copies were given in advance to the press, as is the almost invariable rule with such documents.

President Wilson's message, a document of about 4,000 words, was locked up in the White House vaults awaiting the next developments. It is generally understood that the message is very kind in tone to Mexico, outlines the American government's position, expresses generous friendship for the Mexican people and defines the reasons for insisting upon elections and the elimination of Huerta. Some of the message is based upon precedent set during the administration of President Hayes, when Porfirio Diaz became president of Mexico.

The expression of the American policy follows a long and unusual effort to persuade the de facto authorities in Mexico City to suspend hostilities, convoke a constitutional election and to secure freedom of choice by eliminating the present ruler—Victoriano Huerta.

Absolute Non-Interference.

In view of the rejection of those suggestions, the United States has not felt compelled to emphasize its ideas by arms, but, having obtained the moral support of the civilized world, the American government has decided to pursue a policy of absolute non-interference.

From the first it has realized that only two alternatives of policy were before it—friendly mediation or armed intervention. Even should the one prove to have failed, the other, in the opinion of administration officials, is not called for by any existing emergency. The United States, therefore, would remain aloof, hoping moral suasion eventually will prevail.

Arms will be denied all warring factions, Americans will be assisted to leave trouble zones and the United States will patiently await the establishment of a secure, stable and constitutional government before extending recognition.

Review of Lind's Mission.

President Wilson's message—a communication which formally denies recognition to the Huerta government though protesting sincere friendship for the great mass of Mexican people without voice in their government—is essentially a review of the mission of John Lind and his negotiations with the Huerta government.

The message cites as an almost parallel precedent for the action of the administration today, the difficulties between President Hayes, in 1877, and Porfirio Diaz, who after overthrowing President Lerdo sought recognition from the United States. Though foreign governments recognized Diaz, the United States waited a year, not only until an election was held but until it was satisfied that the government thereby set up could guarantee international contracts.

The reference to this precedent led to the belief that while it has hitherto been supposed that immediately following an election held by Huerta recognition would be extended, the likelihood was that the United States would not extend the hand of friendship to the existing government or its successor in Mexico for some time.

Sent Troops to Border.

President Hayes in 1877 saw fit to order Gen. Ord to the border, with power to cross into Mexico with American troops to suppress marauding bands who were plundering the property of Americans and retreating across the Rio Grande. On that occasion the Federal government had been lax in giving border residents protection, but as soon as troops were ordered south, the Diaz government indignantly announced that the entrance of any American soldiers into Mexico would be regarded as an invasion and act of war.

The views of President Hayes, as expressed by Secretary Seward to John W. Foster, American minister to Mexico, and from which President Wilson takes precedent for his policy, were:

"The government of the United States, in its dealings with the Mexican republic, has aimed to pursue not merely a just but a generous and friendly course. While earnest to guard and protect the rights of its own citizens and the safety of its own territory, it does not seek to intervene in political contests or changes of administration. It is accustomed to accept and recognize the results of a popular choice in Mexico, and not scrutinize closely the regularity or irregularity of the methods by which presidents are inaugurated.

Waited for Recognition.

"In the present case it waits, before recognizing Gen. Diaz as the president of Mexico, until it shall be assured that his election is approved by the Mexican people, and that his administration is possessed of stability to endure and of disposition to comply with the rule of international comity in the obligations of treaties.

"Such recognition, if afforded, would imply a belief that the government so recognized will faithfully execute its duties and observe the spirit of its treaties.

"The recognition of a president in Mexico by the United States has an important moral influence which, as you explained, is appreciated at the capital of that republic.

"It aids to strengthen the power and lengthen the tenure of the incumbent, and if, as you say, the example of the United States in that regard is one that other nations are disposed to follow, such recognition would not be without effect—both upon the internal and external peace of Mexico. You justly remark that in fifty years there have been about sixty changes of administration in Mexico, and it may be added that those administrations have been longest lived that were most faithful and friendly in the discharge of their treaty obligations to the United States."

German Is Critical.

Berlin, Aug. 26.—What he calls America's "do nothing policy" is criticized today by Baron Hartmann von Richthofen, formerly secretary of the German embassy at Washington, later charge d'affaires of the German legation at Mexico City, and now a member of the reichstag, in an article in the Zeitung Am Mittag.

The baron demands that speedy steps be taken to establish a permanent government in Mexico. "This," he says, "is possible by means of a strict closing of the frontier, for revolution would be impossible without importation of arms by filibusters, and Provisional President Huerta would find the necessary funds in Europe to maintain his army if the United States would act even in this negative way.

"If America is unwilling, on moral and other grounds, to give this support to Provincial President Huerta, the government should announce it openly, but should offer to his successor guarantees for the absolute closing of the frontier to both men and arms."

Gen Huerta, the writer concludes, is probably patriot enough to retire under these conditions.

"John Lind's Difficulty."

London, Aug. 26.—"The difficulty of the mission of John Lind to Mexico was from the beginning that the American government had nothing to offer to Provisional President Huerta if he acceded to its request," comments the Westminster Gazette in an article on the Mexican situation today. The government organ adds:

"It is easy to smile at the position in which President Wilson and Secretary of State Bryan find themselves, but it is no worse than the position in which the European powers have been landed by the refusal of Turkey to respect the treaty of London."

Briton and German Murdered.

Mexico City, Aug. 26.—The murder of Arthur Lawton, a British subject and Eric von Thaden, a German, on Senator Eduardo Iturbide's ranch in Western Michoacan, is officially reported. The British minister has sent notification to his home office.

Lawton was well connected in England. He was related by marriage to Zelia Nuttall, the noted archaeologist, formerly of San Francisco and now of Mexico, who holds the honorary professorship of archaeology of the National museum.

Von Thaden's mother is an American.

The men were employed at the ranch, and at the time of their murder had in their possession a large amount of money for the payment of the men. They were robbed by their assailants, who are characteried as bandits, not rebels.

The government has promised the British minister that the murderers will be punished.

Hayes' Slayers Arrested.

Washington, Aug. 26.—State department representatives, telling of the attack by Mexican Federals upon employers of the Madera Lumber company at Madera, Mexico, said that Edmond Hayes, Jr., and a negro were killed. Gen. Cordoba, commanding the Federals in that vicinity, immediately arrested all of the men implicated in the attack, according to the report.

Hayes was killed, the consul at Chihuahua reported, by a bandit named Castillo, who with a band of about eight men, recently allied himself with the forces of Gen. Cordoba.

Urgent instructions were sent to the consul at Chihuahua to see to "the prompt and adequate punishment of those who committed the outrage on American citizens."

Hearst Property Attacked.

Part of Castillo's band attacked the Babicora properties, a little south of Maderas, owned by Mrs. Phoebe Hearst. The employes defended the property successfully, but during the fight several were killed on each side. "Immediate and adequate protection" for this property has been demanded by the department.

The American embassy at Mexico City has been instructed to insist upon the apprehension and punishment of twenty-three independent guerillas who killed Ben Griffen, an American citizen, and assaulted another, Archer F. Parks, near Madera.

Gen. Navarro Captured.

Mexico City, Aug. 26.—Gen. Candido Navarro, one of the most active of the rebel chiefs, who has been operating in the northern part of the state of San Luis Potosi, was captured yesterday. He recently suffered three successive defeats at the hands of the Federals.

Repairs on the National railway have been practically completed and the government expects to operate trains this week.

THAW GAGGED BY ATTORNEYS

(Continued from page 1.)

deport Harry Thaw, was the favorite theme today of both factions gathered at Sherbrooke.

Going over the situation informally, William T. Jerome and District Attorney Conger of Dutchess county sat by a roaring wood fire in the Magog house, the storm center since Thaw's arrival of nearly all conferences about him.

"I can't express an opinion on every theoretical defense suggested by Thaw's lawyers," said Jerome. "We hope to get him back to Matteawan where he belongs, but it does look as though we were in for a siege."

Most Interest in Publicity.

Thaw continued to show little interest in anything except his publicity plans. He is mailing and telegraphing statements to papers in Vermont, where, notwithstanding all the theories of court delay here, he apparently expects to be deported.

He also insisted again today that, in view of Jerome's presence here, he wanted his lawyers to reissue a statement quoting Jerome as saying in New York in 1908 that Thaw was sane.

T. B. Whillans of the Dominion immigration department was quoted today as saying he placed no faith in Thaw's chances of testing the immigration act in the courts.

Prompt Action Predicted.

"We believe Harry Thaw will be promptly deported," he said, "and we don't put much faith in this story that he can make an international affair of his case. Our duty is simple. We will give Thaw a hearing. As soon as he is turned down by the minister of the interior, as I have every reason to believe he will be, then we will take Thaw to Vermont and turn him lose. What happens in Vermont is none of our affairs."

"Gentleman Roger" Thompson sent a message last night to his widowed mother in New York, telling her not to worry. His case, on a charge of aiding a lunatic to cross the border, will come up before a police judge here on Friday.

Gave Statement to Paper.

As a step in hatching his publicity campaign, Thaw gave to the local Sherbrooke daily a personally prepared statement. In part it said:

"In Vermont we know where they are good Americans, and that—not on my account, but just from uprightness—they won't allow any trickery to be used against any one.

"In Matteawan I saw a good deal of an old Vermont lawyer, Arthur Austin. Mr. Austin may have suffered from a mental disease some years ago, but after 1908 he was sane, yet was being kept apparently for life.

"In 1911 Mr. Austin, who had already been sane for three years, was still in the most hideous madhouse, with apparently no hope. In 1911 a friend and I started in and exposed abuses too painful to enter into.

Got Patient Free.

"During those exposures we took out sane patients by writs, and though my influence was too small to help myself, it was great enough to help others. Mr. Austin was freed. For several months I gave him employment, until early this year he went out West to the home of his son.

"Canadians of all sorts have told us that there is not the least doubt that their immigration authorities, if they should be called upon, will arrange for me to return home. If the states have difficulties between themselves, they say it is no affair of the dominion's. A citizen of the United States I became when I was acquitted by a New York jury. I had the same rights as every other citizen in the eyes of the law, and no one honestly respecting the law desires to nullify the verdict of that jury."

Matteawan Head Sent North.

Albany, N. Y., Aug. 26.—Supt. R. C. Kleb of the Matteawan hospital has been instructed by the attorney general's office to proceed immediately to Sherbrocke, Canada, to assist the state attorneys in the Thaw case.

Questions State Board's Authority.

Berthold, N. D., Aug. 26.—(Special to The Herald.)—Denying the right of the state board of railroad commissioners to compel the establishment of a physical connection between a local telephone company and the Northern Telephone company, petitioned for by the Berthold company, the Northern company has filed its answer.

Girls Wanted

Apply at Once

NATIONAL CANDY CO.,

1728 West Superior Street

SECURITIES FOR CROP FUNDS O. K.

St. Louis, Mo., Aug. 26.—Representatives of the St. Louis Clearing House association and of the United States treasury have approved approximately $4,000,000 worth of securities which are to be deposited with the treasury department in return for $3,000,000 of the emergency currency to be placed in national banks throughout the West and South, to meet the crop moving stringency.

Panama Dike Not Blown.

Panama, Aug. 26.—Contrary to expectations the blowing of the Gamboa dike, which would remove the last obstruction to the navigation of the Panama canal by light draught vessels, was not carried out yesterday. The destruction of the dike has now been set for Sept. 12.

EAST ST. LOUIS HAS $300,721.44 DEFICIT

Irregularities in Keeping of City's Books Are Alleged.

St. Louis, Mo., Aug. 26.—A deficit of $300,721.44 in the municipal finances of East St. Louis, Ill., is shown in the report of special accountants submitted by Mayor Chamberlain to the city council. The report also shows a shrinkage of $725,502 in the city's cash resources within two years.

The report, which was prepared by expert accountants at the request of Mayor Chamberlain, states there were irregularities in the city's bookkeeping during the two years beginning May 1, 1911.

It charges further that redeemed bonds are missing from the city's files; that bonds already sold have been duplicated and that duplicates are purchasable, and that many prominent citizens have been permitted to escape payment of taxes.

The council authorized the mayor to employ special accountants to examine the books further, with a view to establishing the situation as regards the improvement bonds and the accrued interest thereon involved in the irregularities.

"LOVING SUSIE" HELD TO THE GRAND JURY.

Vincennes, Ind., Aug. 26.—Martin W. Ferris, his wife and daughter, Ora Mabel, of Princeton, Ind., arrested at the instigation of Postoffice Inspector Allen C. Garrigue on the charge of conducting a "fake" matrimonial bureau, were bound over to the Federal grand jury which meets in Indianapolis in November, by United States Commissioner House.

Four alleged victims of the bureau appeared as witnesses. About fifty letters which were introduced purported to show that the bureau had taken in $82 from the four witnesses. The letters written by the girl were signed "Your loving Susie."

Rug and Carpet Specials

Deltox Rug, 60 in. by 30 in.; usual prices $1.35 to $1.50—sale price only..... **90c**

Ormond Rag Rug—Assorted colors, 52 in. by 27 in.; usual prices $1.35 to $1.65, at **95c**

Lot 3 consists of an assortment of beautiful Wilton Rugs, 63 in. by 36 in., regular values $5.00 to $8.50—limit one to a customer—at.... **$4.45**

Hall and Stair Carpets

We have several remnants from 3 to 12 yards that we are closing out at nearly one-half the regular prices.

Rugs, room size—All American Grass and Craftsman Rugs to close at One-half (½) former prices.

Our No. 24-49 regular $28.00 Velvet Rug, 9x12—a handsome dark green and tan rug goes at only... **$19.85**

Our No. 3615 9x12 Axminster Rugs—Regularly $30.00, sale price.. **$15.00**

Our No. 711—a beautiful Persian pattern; made by Oriental importers, A. & M. K.; 8-3x10-6 size; regularly $60.00, at.... **$35.00**

Our No. 615 9x12 Body Brussels Rugs—Regularly $36.50, at.... **$19.50**

Our No. 1035 Y Velvet Rugs—7-6x4-6; regularly $16.50, sale price.... **$8.50**

We are agents for the celebrated and well-known WHITTAL & SANFORD RUGS—New patterns, at prices that will please all. Ask to see them.

SPECIAL IN DINING ROOM FURNITURE.

Your Credit is Good. **R. R. Forward & Co** Complete House Furnishers.

202 AND 204 EAST SUPERIOR STREET, DULUTH.

FIRST SHOWING OF FALL AND WINTER WALK-OVER SHOES

We Want You to see the wonderful variety of styles and leathers which we are now showing in the world's most popular shoes

To see these walkover models is to inspire you with a new thought—(Walk-Overs next time).

Prices for Men and Women

$3.00 up to $7.00

WALK-OVER BOOT SHOP

106 West Superior Street.

Silberstein & Bondy Company Established 1870

The Blanket and Comfort Sale

brought many eager and economical women to the store yesterday and all went away pleasantly surprised in their savings on new Blankets and Comforts. This is an annual event with us offering savings not to be had later in the season. For illustration:

68x80 **Winterwarmth** Blankets, made expressly for S. & B. Co.; strictly all wool, weighing 4½ pounds; in assorted plaids, blue, pink, tan, red and brown; regularly $6.50, EXTRA SPECIAL at..... **$4.95**

66x80 **Winterwarmth** Blankets, made expressly for S. & B. Co.; strictly all wool, weighing 4¼ pounds; assorted plaids, blue, pink, tan, brown and red; regularly $6.00, special sale at, pair..... **$4.50**

72x84 North Star All-wool Blankets; white, pink, blue and yellow borders; regularly $9.00, pair..... **$7.50**

72x84 North Star All-wool Blankets; assorted, broken check, in blue, pink and yellow; regularly $12.00, special at, per pair..... **$9.50**

72x80 Comfort Blankets; all cotton, fine wool finish, in pink, blue, gray and lavender; regularly $3.50, special at, each..... **$3.00**

72x90 Comforters; silkoline covering, filled with fine clean cotton; assorted colors; regularly $4.00.. **$3.00**

72x84 Comforters; silkoline covering wtih plain sateen border; filled with fine clean cotton; regularly $4.50, special, each..... **$3.50**

72x90 Comforts, made from Australian lamb's wool, covered with unbleached cheese cloth; regularly $4.00, special at, each..... **$3.25**

Larger size, 80x90, regularly $5.00, at..... **$4.25**

36x50 Baby Blankets in pink and blue; assorted designs such as Teddy Bear, Bo-Peep, Jumbo, Holland, Nursery, etc.; regularly 85c, special, each..... **69c**

Size 82x90 Bed Spreads, satin Marseilles scalloped, cut corners; excellent value at $5.00, at.... **$4.00**

Size 82x92 Bed Spread, satin Marseilles scalloped, cut corners; regularly $6.00, at..... **$5.00**

22x28 Down Pillows; linen blue stripe ticking, light and fluffy; regularly $7.50, special, pair..... **$6.00**

HANDKERCHIEF SPECIAL EXTRAORDINARY! Fifty dozen Cretonne Hand Embroidered Handkerchiefs; all pure linen, with dainty designs worked into corner—an importation from abroad—regular 25c value, for Wednesday..... **15c**

KURTZMANN

The piano of distinction

Walnut, Mahogany, Oak.

$350—$400

"THE HOUSE OF MELODY"

Smith & Allen CO

Steinway Pianos Pianola Pianos Talking Machines

309 and 311 WEST FIRST STREET, ELKS' BUILDING

Melrose 1714 Grand 1004

FALL SUITS

Leaders in Their Line

YOU will find at this store a big variety of authentic Suit Models for fall wear. All the new effects, colorings and shades at popular prices—

$17.50, $19.50, $24.50 and $27.50

A Special $14.75

During the last three seasons we have succeeded in offering our trade a special suit value that has proved a WINNER. This season we have a NEW SPECIAL, bigger value than ever, at the moderate price of **$14.75.**

Your Credit Is Good

This is the store that offers you credit service free of charge. You can pay as you get paid. No interest, no red tape.

GATELY'S

Hartman Gm. Mgr.

DULUTH—SUPERIOR—VIRGINIA

SAYS ARREST WAS MALICIOUS

President of Floodwood Council Is Sued for $5,000 Damages.

Because Jean W. New, Floodwood saloonkeeper and president of the village council, failed to substantiate the charge that Wilfred A. Gagnon, Floodwood merchant, had stolen $20 worth of lumber belonging to the village, he will have to defend a $5,000 damage suit brought by Gagnon in district court today.

New, as president of the council, had Gagnon arrested on Dec. 17, last, on a charge of stealing 1,000 feet of plank which was the property of the village. He was brought before Garfield Black, justice of the peace, and convicted on the testimony of New and his witnesses. The justice sentenced him to pay a fine of $20 or spend eight days in jail.

From this order Gagnon appealed to the district court. On May 24, last, the district court finally reversed the judgment of the lower court on the grounds that the evidence adduced at the trial was not sufficient to warrant a conviction.

In his suit against New, Gagnon declares that New with intent to injure him, procured corrupt evidence. Gagnon declares that the fact of his arrest was published in the papers and was the cause of considerable humiliation. He is in business at Floodwood and has a wife and three children.

SUITS FOR PERSONAL INJURY DAMAGES.

The Oliver Iron Mining company is made defendant in two actions filed by personal injury claimants in district court today.

August Kemppoinen alleges that while working at the Adams mine near Eveleth on June 18, last, he was struck by a falling boulder. He wants $3,000 for his injuries.

Carl Salo, a laborer employed at the Mississippi mine, wants $5,000 for injuries received when an iron bar struck him in the face after having jolted loose from its socket.

Oakes Corn Exhibit.

Oakes, N. D., Aug. 26.—(Special to The Herald.)—Oakes will have a big corn exhibit and rural school show Oct. 3 and 4, when the school children of Dickey county will make exhibits of their products obtained in a big contest. C. A. Malander is president, and Alex Wright is secretary of the organization in charge of the show this year.

DO YOU NEED A KIDNEY REMEDY?

Dr. Kilmer's Swamp-Root is not recommended for everything, but if you have kidney, liver or bladder trouble, it may be found just the remedy you need. Swamp-Root makes friends quickly because its mild and immediate effect is soon realized in most cases. It is a gentle healing herbal compound—a physician's prescription which has proved its great curative value in thousands of the most distressing cases according to reliable testimony.

All druggists in 50c. and $1.00 sizes.

You may have a sample bottle of this always reliable preparation by mail free, also pamphlet telling all about it. Address Dr. Kilmer & Co., Binghamton, N. Y.

FOUR HELD TO GRAND JURY

Young Men Are Charged With Robbery in First Degree.

Alleged to Have Taken $14 From Harry H. Bishop.

John Milek, Frank Longo, Carl Cusciotta and Sam Petro, all Duluth young men ranging in ages from 18 to 20, were this morning bound over to the September term of the grand jury on a charge of robbery in the first degree. The maximum penalty for this crime is forty years in the state penitentiary and the minimum five years.

The four young men are charged with having robbed Harry H. Bishop of $14, near Fourteenth avenue west and Third street, about 11:30 o'clock Saturday night. They were arraigned yesterday afternoon and their hearings set for 10 o'clock this morning. Assistant County Attorney Mason M. Forbes conducted the prosecution for the state, while Thomas S. Wood appeared for the defense.

Was Sitting on Grass.

According to the testimony of Bishop, he and Miss Mary Branham had spent Saturday evening at Fairmont park and were returning to the contagious hospital, where the young woman is employed in the laundry. They stopped and sat down on the grass at the corner of Fourteenth avenue, just one-half block from the hospital.

They had been here but fifteen minutes, Bishop said, when the four boys came up, two of them attacking him and the other two seizing Miss Branham. After beating him, he says, the boys took $14 out of his pockets and then ran away. He and the young woman then went to the hospital, from where they notified Chief Troyer of the robbery.

Miss Branham's testimony tallied with that of Bishop, except that she claims Longo and Petro attempted to assault her. After they found their attempts fruitless, she claims, they returned to Bishop and helped Cusciotto and Milek. Miss Branham stated that she is 21 years and that she recently came here from her home at Atkinson, Minn. She was here once before but returned to her home last May and returned again last month.

Chief Troyer testified that he went to the scene of the alleged robbery and after looking about with Bishop, went downtown in the hopes of there being able to run across the boys. In the meantime the head of the police department had stationed patrolmen near the homes of each of the young men.

Two Captured.

The chief and Bishop then went to the store of Carl Mainello and asked the latter if he had seen any of the boys. Just at this time Petro and Cusciotto stuck their heads in the back door and seeing the chief and Bishop, ran out of the back door and up Second street towards the West end. A little later the two young men were arrested. Milek and Longo were taken into custody Sunday afternoon.

Capt. Fiskett testified that he knows all of the boys and that Longo was in court at one time on a minor charge and that Cusciotto was brought before the juvenile court sometime ago.

The examination was held before Judge Cutting, who ordered the young men committed to jail without bail. This he left to the discretion of the district court.

INJURIES DUE TO SLIPPERY WALKS

Two More Damage Suits Filed Against the City.

Slippery and icy sidewalks were responsible for two more personal injury actions which were filed this morning against the city.

Emma Mattes, who gives her occupation as a saleswoman, declares that while coming down the hill at Second avenue east she slipped on an icy sidewalk between First and Superior streets and received severe injuries for which she is asking $7,298. The accident took place Feb. 22 last.

Mathilda Johnson says that she tripped on a piece of ice while walking along the sidewalk in front of No. 18 Sixty-fifth avenue west on Jan. 22 last. Because she broke her left arm and received a nervous shock, she wants $3,075.

CONDUCTOR SUES RAILROAD

Says He Was Injured in a Head-on Collision.

Dennis Radford, 42 years old, formerly in employ of the Duluth & Northern Minnesota Railway company as a conductor, brought suit for $15,000 damages in district court today for injuries received in a head-on collision between Stanley and Howlett on March 19 last.

Conductor Radford was in charge of a snow plow which was bound from Stanley to Howlett. Through no fault of his, the snow plow collided with a down-bound train. In the smashup Conductor Radford received a blow on the head and shoulders, which he claims has incapacitated him.

The plaintiff claims that prior to the injury he earned $125 a month.

TOWN SUES ITS FORMER TREASURER

Legal steps on the part of the town of Normanna to collect $192.35 claimed to have been wrongfully withhheld from the town treasury by Albert Anderson, former town treasurer, were taken in district court today. The town brought suit against Anderson in which judgment for the amount of the alleged shortage is sought.

When Anderson surrendered the books and accounts of his office to his successor last year, it is claimed that he withheld that amount. The town officials contend that his receipts during his term were $5,604.23 and that the amount properly expended was $4,567.89. This leaves a balance of $1,036.34. Of this amount all has been turned over but $192.35.

Girl Rider Seriously Hurt.

Great Falls, Mont., Aug. 26.—Louise Dedrickson, 18 years old, was probably fatally injured as the result of being thrown from her horse last night while racing a girl companion. The girl's mother was killed in a runaway in 1901.

FATALLY WOUNDED WHILE PLAYING WITH REVOLVER

Edward Devaney, 15 years old, son of Edward D. Devaney, 2723 West Third street, was fatally wounded while playing with a revolver at his father's farm near the Jean du Luth farm at 10:30 this morning. He died about 2 o'clock this afternoon at St. Mary's hospital.

The boy was playing with the revolver and did not know it was loaded. It was accidentally discharged and the bullet passed through his brain. He was hastened to the hospital, but the wound was fatal and death ensued.

MINE EXHIBIT AT BIG FAIR

Northern Minnesota Being Urged to Show Its Iron Resources.

Up to This State to Take Lead, Says Exhibition Chief.

If there is to be an exhibit of iron mining at the great Panama-Pacific International exposition in San Francisco in 1915 it is up to Northern Minnesota to furnish it.

This is the statement made by Charles E. van Barneveld, chief of the department of mines and metallurgy of the exposition, who is in Duluth today trying to interest the members of the Lake Superior mining institute in the project. He also will take the proposition up with the Duluth Commercial club and the Oliver Iron Mining company.

"It has been said that mining operations do not lend themselves readily to exhibition and that the legitimate mine operator has little commercial incentive to exhibit because he has nothing to advertise, nothing to sell.

Public Spirited Men.

"Fortunately, the mining industry is, in the main, in the hands of public spirited men, accustomed to taking a large view of things, men who will not allow the lack of commercial incentive, the lack of apparent direct individual benefit, to outweigh the decided indirect, collective benefits to be derived from the right sort of publicity. We hear much of the decadence of prospecting and mining, of the lack of security and stability of mining investments. The miner has suffered greatly from misunderstanding, from public ignorance, and above all from persistent misrepresentation. We all recognize, in a general way, the importance of education; it is the greatest remedy for prejudice, superstition and ignorance; it makes for greater all-around efficiency.

"A well planned exposition is of incalculable value as an educator of the public mind, and no industry is in greater need of this service today than mining. Many important questions in which the miner is vitally interested are pressing for settlement. The public is taking an increasingly active part in forcing these settlements. When not blinded by prejudice and ignorance, the public is essentially fair-minded; it only needs to be educated.

"The miners have before them now an opportunity which probably will not recur for a decade to give the public an insight into the importance, the stability and solidarity of the industry, its legitimate speculative and investment features, the need of capital, of fair treatment, of wise legislation, of public support and co-operation. Surely this is sufficient commercial incentive.

"The department of mines and metallurgy deals with the natural mineral resources of the world, their exploration, exploitation, conversion into metal, their manufacture into structural forms and into raw material for various industries. It takes in the metals and the non-metals, including cement, clay, oil, gas, salt, gypsum, nitre, etc., and their products. The natural resources will of course be exhibited by the states of the Union through their several state commissions and by the various nations through their accredited commissions and representatives. It is hoped that each country and state will make a carefully selected exhibit emphasizing its distinctive mineral product, thereby eliminating the usual duplication—the horror of an endless row of cases.

"It has been suggested that the exposition of mining operations proper—that is to say, prospecting, development, and ore extraction—presents some difficulty. It may be said that the science and art of mining is a continuous overcoming of difficulties, and we confidently look to the proved ingenuity and resourcefulness of the miner to devise ways and means of illustrating the everyday mining processes. Machinery plays an important part in the operating end of mining, and we expect to develop an interesting, instructive exhibit of mining machinery with a reasonable proportion of operative features. Fortunately, we have the metallurgical and manufacturing side to draw on for operating exhibits. Plans are under way for working exhibits in copper smelting, gold milling, and the manufacture of nitre. Metallurgical processes, the production and manufacture of cement and clay, gem cutting, the production of crude oil, and the manufacture of its derivatives and by-products furnish a large and interesting field for exhibitors."

SAY CONTRACTORS WERE OVERPAID

Village of Calumet Gave Company $1,500 Too Much.

Through a mistake, H. L. Bartlett & Co., contractors, were overpaid $1,500 on a $200 job done for the village of Calumet, according to the claims of the latter in a lawsuit filed today in district court.

The Bartlett company removed five standpipes and installed five hydrants in their place. The village claims that the work was worth $290.54 and that through a mistake, the company was given a check for $1,790.54.

It is claimed that demand has been made for the return of the $1,500 on several occasions but that it has been refused.

TWO MORE DAMAGE SUITS ARE FILED.

While loading pulpwood into a box car sidetracked at Cook, Arthur Kuosman, claims that a string of cars which were being switched by the Duluth, Winnipeg & Pacific railroad company, bumped against his car and knocked him down causing severe injuries. In district court today he filed suit against the company for $2,000 damages. The accident took place on May 27 last.

Emil Maki is suing the Virginia & Rainy Lake Lumber company for $3,000 damages. On July 25, 1912, while employed as a timber dock man he alleges that he was severely bumped by a tram car and that he received injuries about his head and shoulders.

"SEPTEMBER MORN" MAY BE MAILED

Although the postoffice at Minneapolis has been ordered by the authorities at Washington to bar postcard reproductions of the famous painting, "September Morn," from the mails, no such an order has as yet been received in Duluth.

Yesterday morning Assistant Postmaster Fosnes of Minneapolis received instructions from W. H. Lamar, assistant attorney general, to the effect that postcards bearing the painting will not be admitted in the mails. The order will tie up hundreds of the cards that have been sent out of the Mill City the past day or two, as it is estimated that over 5,000 postcards have been sold in the past three weeks.

The postcards were placed on sale in Duluth several weeks ago, but as yet they are allowed to go through the local mails. Postmaster Cook stated this afternoon that the order in Minneapolis probably follows a request of some society and that it will only cover that locality.

Superior

Contract Is Let.

The contract for the first unit of the proposed Douglas county workhouse was let yesterday to Haugner & Torgeson for $12,995, whose bid was nearly $2,000 below the next lowest bidder. Work on the construction will commence at once.

Levy for School.

A levy of $10,000 was made last night at the meeting of the Industrial school board held at the Blaine school. This amount, together with $5,000 state aid, assures the success of the industrial school in this city.

Will Build New Mission.

At a meeting of the board having charge of the Lake Superior Mission, plans willbe made for the construction of a new home. The board will also discuss housing conditions in the lower part of town. These are said to be in many cases deplorable.

Saloon Keeper Fined.

Ben Bernstein, owner of a saloon of lower Tower avenue, paid a fine of $25 for keeping his saloon open after hours. Bernstein's place was found open after midnight Friday. He had pleaded not guilty, claiming that he did not know what time it was. The court failed to see the offense from that point of view and levied the fine.

Busy Old Eau Claire Resident.

Eau Claire, Wis., Aug. 26.—The funeral of one of the oldest residents was held from the Presbyterian church this afternoon, when the last rites were said for Mrs. Susanah D. MacLachlain, a native of Upper Musjuodobit, N. S., aged 82, who came here fifty-two years ago, were observed. She is survived by the following children: Mrs. Emma Frye and Mrs. C. A. Evans of Eau Claire, Mrs. Mary MacDonald of Fairbanks, Alaska; Mrs. Jessie Forrest of Chicago, William J. and Fred M. MacLachlan of Butte, Mont.

NEW METHOD IS NEEDED

Commissioner Voss Says Certain Expenditures Are Loosely Made.

Spirit of Charter Is Evaded By Abuses of Requisitions.

"Some method should be devised for checking up the expenditures of money authorized by requisition," said Finance Commissioner F. J. Voss at the meeting of the city commission yesterday afternoon.

The head of the finance division suggested that all requisitions be read at the meetings of the commission, so that each of the commissioners may know what the other commissioners are buying. He pointed out that he knows what supplies are being purchased for his own division, but that he has no knowledge of the expenditures of the others. He explained further that the requisitions are presented in bunches by each division just as the meetings are opening and that they are authorized by vote of the commission before any one has had any chance to check them.

Mayor Prince suggested that the best solution would be a purchasing agent who would have full charge of the city's buying for all divisions. He said that the present limit of $100 imposed bythe charter is burdensome and that it is generally recognized that the limit should be raised. He added that T. T. Hudson, chairman of the charter commission, had stated that the limit should be raised to $500. Others have thought that $200 would be the proper limit.

The mayor and others of the commission thought that too much time would be consumed if all the requisitions are read at the meetings. Commissioner Hicken thought that the commissioners might get together and go over the requisitions at a regular meeting.

Need New System

Commissioner Voss did not insist that the requisitions should be read at each meeting, but he was firm in the declaration that some other system than the present one should be adopted. He charged that the spirit of the charter is being evaded, in that bills which are really one purchase are being divided into two or more bills to bring each chunk under the limit of $100. Under the charter all purchases over $100 must be officially advertised for bids while purchases under that amount can be made by requisition.

In the past it has been customary to authorize trips to conventions by resolution, the resolution being read in open council meeting. By so doing all members of the council knew that they were voting a certain sum of money to pay the expenses of a certain official or officials to such and such a convention. Just what return the city has received from some of these trips it is difficult to determine, as in American cities the officials are constantly changing.

Under date of Aug. 8 a requisition of $84.40 was authorized in favor of Dr. H. E. Webster, health director, and approved by Commissioner W. A. Hicken, head of the safety division. The requisition stated plainly that the money was to defray the expenses of Dr. Webster to the annual meeting of the American Public Health association at Colorado Springs. The requisition specified $38.40 for railroad fare, $14 for sleeper, $12 for meals and $20 for hotel. Had the commissioner desired to examine the requisitions which are always on file and accessible they would have learned of the trip which Dr. Webster is to take to Colorado Springs at the city's expense. But the requisition was not read and they did not know of it. Other health commissioners have journeyed to medical conventions but the expense was authorized by a resolution read at the council meeting.

Another Trip.

Yesterday afternoon the commission voted for another convention trip for another city official in the same manner. The requisition was made in favor of Commissioner W. A. Hicken and approved by him, in the sum of $100. The expenses are not itemized as in the requisition authorizing the payment of the health director's expenses to Colorado Springs. It states plainly that the $100 is to defray the expenses of a trip to New York to attend the annual convention of fire chiefs. The requisition is on file where it is readily accessible and where the commissioners would be able to find and undertsand it if they scrutinized the requisitions, which they do not do, except in their own divisions.

Contract Split Up.

When Mayor Prince was figuring on new plumbing for the city hall bids were not officially advertised. Informal bids were received, however. It was estimated that the work would cost about $600. If one bill were presented for the job it might not get past the auditor, as it would be in excess of $100. The work is being paid for by the requisition route. Yesterday several requisitions were authorized. Three of them aggregate $161.83, all in favor of D. R. Black & Co., the plumbers who are doing the work at the city hall. Other similar requisitions for plumbing, payable to the same company, have been passed at previous commission meetings.

Two other requisitions went through yesterday afternoon. One was for $50 for a tank and the other for $56.26 for a pump, both bought at the same time from the same company for the fire department, and being in reality one purchase. The aggregate would be over $100 so two different bills were rendered. It may be that the charter limit is too low but nevertheless that is the limit which the charter fixes.

Not very long ago a requisition was passed authorizing Leonard Green to purchase 600 street car tickets at one time. Mr. Green is superintendent of the aerial bridge and in explanation it is stated that he has considerable "running around" to do for the city. Probably the superintendent of the aerial bridge has much traveling to do in the interests of the city but the commissioners have not had any explanation of just what it is. It was stated at the city hall that the street car books are kept at the office of the water and light department and given out one at a time.

The sum spent for street car books amounts to considerable in the course of a year. Under date of Aug. 2 a requisition was passed for 1,000 tickets for the engineering division and a requisition dated Aug. 20 was passed at yesterday's meeting for another 1,000 tickets for the engineering office.

Since the commission assumed the reins of the local government nearly 3,000 requisitions, or 2,805, to be exact, have been passed. This is at the rate of over 700 a month. They call for all the way from 10 cents to the limit, $100. The aggregate can only be determined by adding the sums specified on each of them. The total would run into many thousands of dollars. If they averaged $10 each the expenditure by requisition would be $29,090. That is for a little over four months. At that rate the expenditure by requisition for a year would amount to nearly $90,000.

No definite average can be obtained, but it is certain that tens of thousands of dollars are spent each year by means of requisitions. For that reason Commissioner Voss declares that some method should be devised for checking the expenditures. He believes that leaks could be stopped and money saved on purchases. The subject will undoubtedly receive considerable attention from the commission at an early meeting.

REPUBLICANS TALK ABOUT TARIFF BILL

Washington, Aug. 26. — The senate tariff debate continued today with a Republican onslaught on the Democratic bill, led by Senators Bradley and Sherman.

Mr. Bradley declared Democratic pledges of a lower cost of living through tariff revision were futile. One reason for the high cost of living, he declared, was that "housewives ordered supplies by telephone and had them delivered by automobile." He cited the decrease of farming population as another.

Mr. Sherman assailed the bill on the ground that it would not produce enough revenue to run the government.

SPECIAL SALE OF BUFFETS

Buffets $11.85

Buffet, exactly like cut, with two small drawers, one lined and padded for silverware; large linen drawer and roomy space for dishes; large beveled French plate mirror; neat plate rack above mirror; made of solid oak, finish Early English, at..... **$11.85**

Another Solid Oak Early English Finished Buffet, with six small drawers, two lined and one padded for silverware; large linen drawer and entire center space for dishes; large wooded glass door in center; 10 by 34 French plate mirror; regular price $26.50, special—

$16.85

$28.00 Buffet, 50 in. long, with two small drawers; large linen drawer and large space for dishes; 14x36 inch French plate mirror; all drawers fitted with good locks and wood pulls. This buffet is made of solid oak finished Early English, at—

$17.85

ENGER & OLSON

THE BIG WEST END FURNITURE HOUSE

19th Ave. West and Superior St

"We Undersell Them All."

George A. Gray Co

THE STORE FOR SERVICE.

113-115-117-119 WEST SUPERIOR STREET, DULUTH, MINN.

Sweeping Sale of Women's Neckwear

On Bargain Square No. 1

This is the Semi-Annual Clearance, and many a woman will revel in this opportunity to get smart neckwear at much below regular prices. Choose from a big lot of jabots, guimps, low collars, stocks and stocks with jabots attached. Variously made of lace, batiste and pleatings.

Choice of 35c lines at.....25c
Choice of 65c lines at.....45c
Choice of $1.25 lines at.....75c

15c for 25c Tailored Silk Bows and Wash Stocks.

A Small Lot of Irish Lace Neckwear at Half Price

This is a surprising opportunity to secure a prized bit of dainty Irish lace neckwear—the genuine hand-made Irish lace, which is perhaps slightly soiled, but which can readily be cleansed and a saving of half the regular price is effected.

Regular prices ranged $1.75 to $11.50, on the Bargain Square tomorrow at **88c** to **$5.75.**

You save 88c to $5.75 for doing just a little bit of cleaning.

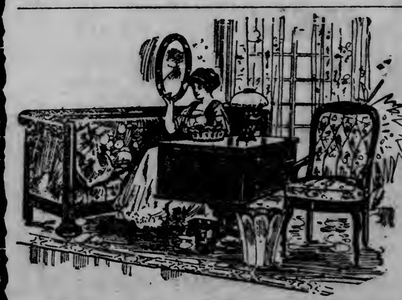

SEE THE SIYUFY COLLECTION OF ORIENTAL RUGS NOW ON SALE.

Why Not Bid on the Rug That 103,211 People Walked Over

Look in our arcade show windows. See the two rugs of the same make and pattern. One of them was given the sidewalk test—103,211 people walked over it. We took from it with a vacuum cleaner at different times the pile of dirt shown in the window.

Can You See Any Difference in the Rugs?

The regular price of this rug in this size was $54.00.

Take a look at the rugs in the window. Put in a bid and we will give you the test rug at your own price providing your bid is the highest. Bids should be sealed and left at our Rug Department, 3rd Floor.

We sell and recommend Whittall Rugs because they are the best we know of.

THE LAST—THE BEST OF ALL!

HERALD EXCURSION

TOMORROW AT 9:30 A. M.

80-Mile Ride on Lake Superior Along the Beautiful South Shore to Port Wing.

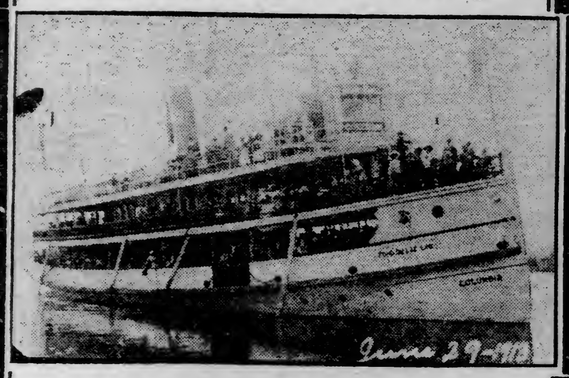

The swift running Steamer Plowboy will leave foot of Fifth Avenue West at 9:30 a. m. — returning home at 7:30 p. m.—

ROUND TRIP $1

An all-day outing, stopping two hours at Port Wing; 80-mile lake trip at the lowest price ever known. Bring your lunch, or if you like, refreshments can be secured on the boat.

GET TICKETS AT HERALD OFFICE!

DULUTH BUILDERS SUPPLY CO.

18 NORTH THIRD AVENUE WEST. BOTH PHONES 226.

Lmie, Cement, Plaster, Fibrofelt, Linofelt, Face Brick, Sewer Pipe, Etc.

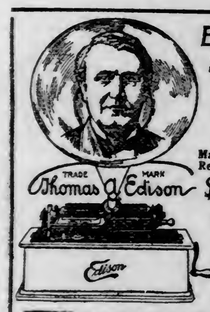

Extra Special

Edison Combination

2 or 4 Minute Machine and 12 Records for only

$26.50

$1 Down, $1 a Week

A full line of Victor goods on hand.

Complete Housefurnishers

BAYHA & CO

Second Ave. W. and First St.

$

THE MOST POPULAR TRADE MARK IN THE WORLD

IS IT YOURS?

You will never get ahead in this world unless you save money. That's sure.

If you can't save much, save a little. Deposit your savings with us and watch them grow. In just a little while you will have a good substantial bank account.

One dollar will open a savings account here—we'll pay 3 per cent interest on your money, too.

Don't wait until tomorrow or next week—start the account TODAY.

CITY NATIONAL BANK

Duluth, Minn.,

Sellwood Bldg.

SCHOOL EXHIBIT AT COUNTY FAIR

Unorganized Schools Will Be Represented By Large Display.

L. A. Ink, assistant to the county superintendent of schools, left today for Hibbing, where he will arrange the exhibit of the county's unorganized schools which will be shown at the county fair which will meet there Thursday.

The exhibit promises to be one of the most interesting ones to be shown at the fair. Mrs. M. B. Holmes, principal of the unorganized schools, has selected more than 750 articles of handicraft.

The display will include fancy needlework, sketches, wall pockets, picture frames and bric-a-brac of all kinds. One of the schools has sent an entire Eskimo outfit made by the pupils of the school. In this exhibit, even the harpoon used by the Eskimo has been fashioned by the pupils from bone and resembles the whale hunter's weapon in every respect.

REFUSED A KISS; SHOOTS HIS WIFE.

Philadelphia, Aug. 26.—Enraged when she refused to kiss him good-bye before he ended his life, Thomas Keene last night shot and seriously wounded his wife, Mrs. Rita Keene. He then held a squad of policemen at bay while he swallowed poison. He was taken to a hospital, where he died.

BRING YOUR SHOES

to us for quick repairs. Popular prices. All work guaranteed.

SORENSEN'S

St. Paul-Minneapolis-Duluth

123 WEST SUPERIOR ST.

(Opposite Glass Block.)

FOR A SHORT TIME ONLY

We will test your eyes free of charge.

J. B. ERD, 29 East Superior Street, DULUTH, MINN.

BLOOD POISON

Pimples, spots on the skin, sores in the mouth, ulcers, falling hair, bone pains, catarrh, etc., are symptoms. Delays are dangerous. Send at once to Dr. Brown, 935 Arch St., Philadelphia, for BROWN'S BLOOD TREATMENT. Convincing proof in a $2.00 bottle—lasts a month.

Sold in Duluth by Max Wirth, 13 West Superior street, and by all druggists.

NEVER SAW A CIRCUS OR RODE ON A STREET CAR

St. Louis County's Representative to State Fair, Aged 17, Is Trapper and Woodsman.

A 17-year-old farmer boy who has yet to see his first circus and who has never taken a ride on a street car will be St. Louis county's representative at the Farm Boys' camp at the Minnesota state fair at Hamline next month.

His name is Arvid Hill and he comes from the country near Cedric. Arvid was recently notified that he had been selected as the winner in an essay contest in which four others were entered.

Under the rules of the contest no boy might enter unless he was 17 years old or over, was living on a farm and declared it his intention to take up farming as his life work.

Arvid in a letter to M. E. Harrison, assistant secretary of State Fair association, expresses his pleasure in being allowed to represent St. Louis county as follows:

"I am in receipt of your kind assurance of my success in the essay contest in St. Louis county.

"I am very glad to get to the state fair to see and learn things but I'm afraid you all think me a dreadful blockhead as I am as much a hunter, a trapper and a backwoodsman as I'm a farmer. I never rode a street car nor saw a circus. I have got six grades of public schooling in a log schoolhouse two miles away, through thick woods. Afterwards I've had a hard fight for education. Thanks to my two sisters and my last teacher I've had lots of books, however.

"I have to assure you beforehand that I will have to purchase two round trip tickets in order to get to St. Paul. I cannot get a straight round trip ticket from here to St. Paul. I will have to buy one from Biwabik to Duluth and a different one from Duluth to St. Paul.

"Pardon me, sir, for the length of this letter."

WEST END

HERALD BRANCH:

Herman Olson, Manager, 1823 West Superior Street.

YEOMEN TO PICNIC AT TWO HARBORS

Members to Come From Southern Minnesota for Annual Outing.

Over 400 members of the Brotherhood of American Yeomen from points in Southern Minnesota are expected to arrive in the city next Sunday morning to take part in the annual state picnic and celebration which will be held under the auspices of Duluth homestead, No. 3131, and the Two Harbors lodge at Two Harbors. J. A. Bellmeur, district deputy, who heads the local committee has the plans for the affair about completed.

A large delegation of local members will meet the train Sunday morning. Following breakfast the visitors will be entertained by a visit to the local lodge rooms, the Woodmen hall, Twenty-first avenue and First street, and then will be taken to the excursion boats for Two Harbors.

A number of the prominent officers of the order are expected to attend. Among these are Chief Correspondent Davie of Des Moines, Iowa; C. E. Stallcop, gand master of ceremonies as well as nanonal lecturer of the order. J. H. Murphy of Owatonna, state organizer, and many of the other state officials will be present. Mr. Davie and Mr. Stollcop will be on the speaking program at the picnic.

A class initiation of over 100 candidates will be a feature of the picnic. Many of the applicants will be among the visitors from the lower part of the state. Each applicant and the member instrumental in taking his application will be provided with free transportation to the picnic.

A program of sports and games has been planned by the Two Harbors committee. A parade through the streets of Two Harbors will feature the arrival of the Yeomen in that city. The arrangements at the picnic place is in charge of P. F. Hadouff, deputy of Two Harbors lodge.

PACKING PLANT HAS SMALL FIRE

Flames in Roof of Smokehouse Causes About $1,000 Damage.

A fire in the smoke house of the Elliott & Co. packing plant at the foot of Thirty-seventh avenue west, discovered shortly before 8 o'clock last evening caused about $1,000 damage to the building and contents. The origin of the fire is still puzzling the company's officials.

The fire apparently started in the ceiling about twenty feet from the point where a smouldering fire is kept for producing smoke to cure hams and bacon. The blaze was confined to the roofs of the two buildings used for this purpose. The walls are of brick and the only inflammable part of the structures are roofs.

The company had between 7,000 and 8,000 pounds of ham and bacon hanging in the place. These were only slightly damaged. Before the arrival of department No. 8 from West Duluth, the company's sprinkling system had started flooding the buildings and had the fire nearly out.

DISTRICT I. O. G. T. TO MEET AT CHISHOLM.

A large delegation of North Star lodge, No. 11, Independent Order of Good Templars will leave next week for Chisholm to attend the annual convention of the First district lodge. The local delegation will be headed by Gust Hjerpe, past chief templar of the local lodge.

Important legislation will be taken up at the district lodge meeting. The extension of the order's activities in other cities of the range and the Northeastern part of Minnesota will be considered. Peter Larson of Two Harbors is district chief templar.

Adams' Dance.

The Adams athletic association will entertain this evening at another of its dancing parties at the Lincoln park pavilion. Special "college trim" will feature the decorations in honor of the young people leaving in a few days to resume their studies in the colleges of the country. The first of a series of five prize waltzes will take place this evening. The winner of the majority of the five dances will be proclaimed the champion of the city. The music will be furnished by Flaaten's orchestra.

ORDER OF SVITHIOD TO HOLD PICNIC.

Fridhem lodge, Independent Order of Svithiod will hold a picnic for its mmebers an their families Sunday at "Svithiod Hage," Twenty-seventh avenue and Twelfth street. A program of races and sports is being planned for the day. The location of the picnic is a piece of ground purchased some time ago, and well adapted for such an outing. The committees in charge of the affair are: Refreshments, Carl Erickson, George Sundeen and Hjalmer Peterson; sports, Henry Nyquist, Gunnar Bjorlund and Otto Shogren.

LUTHER LEAGUE TO GIVE PROGRAM.

The Luther League of the Swedish Lutheran church, Thirty-third avenue west and Third street, will entertain this evening at a social and literary meeting in the church parlors. A program will be given followed by refreshments. The program follows:

Piano solo.....
Miss Esther Hanson.
Cornet solo.....
Morris Olson.
Address .....
Lester Ryden.
Vocal solo.....
Daniel Olson.
Piano solo.....
Lester Johnson.

West End Briefs.

Mr. and Mrs. Charles Baxter, 2617 West Fourth street, and their house guests, Mr. and Mrs. E. H. Trump of St. Louis, Mo., have reutrned from a week's camping at Cass Lake.

Mrs. M. Z. Mullaly and son, Albert, of Marquette, Mich., are guests at the home of Mrs. Mullaly's sister, Mrs. R. E. Cavanaugh, 2130 West Third street.

Mrs. William Stephens of Ironwood Mich., and Miss Ella Kenney of Pontiac, Mich., are guests at the home of Miss Violet Conroy, 505 Twenty-first avenue west.

Miss Edith Mills has returned to he. home at Bemidji after spending a week visiting at the home of her brother, H E. Mills, 1803 West Second street.

The Rosary Society of St. Clement's Catholic church, Twenty-first avenue west and Third street, will entertain tomorrow evening at a supper to be given in the church basement.

DANCE TONIGHT

LINCOLN PARK AUDITORIUM

GIVEN BY THE ADAMS ATHLETIC ASSOCIATION

Door Rights

PRIZE WALTZ—The first of a series of five for Championship Head of the Lakes.

College Trim. Admission 50c. Big Labor day dance

VETERANS TO SEE HISTORIC FIELDS

Annual Encampment of Grand Army to Be Held at Chattanooga.

Duluth veterans of the Civil war have received notification of the forty-seventh annual encampment of the Grand Army of the Republic to be held at Chattanooga, Tenn., from Sept. 15 to Sept. 20.

In addition to visiting Chattanooga this year for the encampment, the veterans of the war will be given an opportunity to see Chickamauga, Missionary Ridge and Lookout mountain. For this reason the encampment is to be a semi-centennial celebration, such as was held at Gettysburg during the first week of July.

The business men of Tennessee have formed a general state committee to work out the arrangements, according to the communications that are being sent to the local commanders of Grand Army posts, and everything possible is being done to make the affair an auspicious one. Many national characters are to be at the gathering this year, while large delegations are expected from the national capital at Washington.

In order that proper reservations may be made, the local commanders are asked to send the names of all the veterans who are planning on the trip. In this way the members of the party will have no trouble in securing lodging and attention after reaching Chattanooga.

The annual encampment brings veterans of the Civil war from all parts of the nation, and although the men are now growing old, there being very few under 70 years of age, it is expected that there will be at least 15,000 old soldiers at Chattanooga for the festivities.

When You Speculate

you do not know you will win. You only hope to win.

Better stick to the Savings Bank. We allow three per cent and have no withdrawal restrictions.

Do you know of a better plan?

You can open an account with One Dollar.

Duluth State Bank,

1924 WEST SUPERIOR ST.

Open Saturday Evenings from 6 to 8

WOUNDED BY STRAY BULLET

Little Boy Shot in Neck While Eating Picnic Lunch.

Falls Bleeding at Feet of Mother—Wound Not Fatal.

While enjoying a picnic lunch at Chamber's Grove, Fond du Lac, yesterday afternoon, with his parents, Richard, the 6½-year-old son of Mr. and Mrs. E. C. Alstead, 1414 East First street, was shot by a stray bullet, the missile entering the back of the boy's neck. The wound is not very serious.

According to Mr. Alstead, the boy's father, the family was seated on the grass enjoying the luncheon about 5 o'clock yesterday afternoon, when Richard suddenly toppled over, falling directly in front of his mother. An examination disclosed the bullet wound in back of the neck, just above the spinal column.

The boy was taken to Duluth on the steamer Plowboy and was given immediate medical attention by Dr. C. A. Stewart, who after an examination declared him out of danger. The bullet was fired from a .22 caliber Remington, according to Dr. Stewart.

It is believed that several boys had been shooting along the river and that one of the stray bullets went toward the picnic grounds.

EARL GREY PREDICTS "NEW SOCIAL ORDER"

Says Co-operation Is Basis of Ideal State of Future.

Glasgow, Scotland, Aug. 26.—Co-operation as the basis of the ideal state of the future was the keynote of the address of Earl Grey, former governor general of Canada, at the opening of the congress of the International Co-operative alliance. Co-operation would put a barrier against the tyranny of the trusts, he said, and would reconcile the warring forces of labor and capital.

Six hundred delegates were present, representing 20,000,000 members of co-operative societies in America and Europe, and Earl Grey's views, enunciated with much fervor, were warmly applauded.

He declared that in the civilized world the remarkable growth of the co-operative movement justified the confident expectation that a day of new social order was at hand.

BRIDE OF MONTH IS LEFT A WIDOW

Married less than a month ago, a Duluth young woman has been left a widow by a sad accident at Elkhart, Ind.

She was Miss Kathleen Meagher and her home in Duluth was at 928½ East Second street, where she lived with her parents, Mr. and Mrs. P. S. Meagher. For five years she was in the employ here of Ouelette & Co., and left only a short time before her marriage.

In the latter part of July she was married to Roy E. Miller of Elkhart, whom she had met some time before. The young man was employed as switchman on a railroad there and a few days ago in a railroad accident near his home was instantly killed. When the word reached his young bride at the home they had just occupied she fainted and was in a hysterical condition for a long time. She is now with the mother of her late husband. They have been joined by the bride-widow's mother and her brother. Whether or not she will return to Duluth is not known.

ASKS GOVERNORS TO ROAD MEETING.

Jefferson City, Mo., Aug. 26.—Governor Major has sent letters to all the governors in the United States asking them not only to name delegates to represent their states, but to come themselves to the United States good roads convention and exposition, to be held in St. Louis from Nov. 10 to 15. This convention will take up the matter of trying to induce congress to extend aid to the good roads.

LONDONERS CHEER JACK JOHNSON.

London, Aug. 26.—Jack Johnson says he is going to give the public music halls, where he is billed, a two-days' test to find out if the people want him to show. If they do, he will fill his engagements.

He entered a box last night at the Euston Theater of Varieties and was cheered. Two performers who had taken a prominent part against Johnson in the controversy that has been waged over his promised appearance, were unable to finish their turns owing to demonstrations in his favor.

Johnson, from the balcony, addressed a great crowd outside the Euston theater, thanking the people for his kind reception, and asking for fair play. He also visited a South London music hall, where he had been previously engaged to appear, and occupied a box. He was greeted with cheering and addressed the audience in similar terms from the box.

SPANISH MADMAN STABS AMERICAN.

Huelva, Spain, Aug. 26.—While working at his desk yesterday, the American consular agent at Huelva, William J. Alcock, was stabbed in the back by a madman. Mr. Alcock's assailant was a Spaniard named Bejarano, who apparently is suffering from the delusion that Americans have stolen patents of an important invention belonging to him. The consular agent was severely wounded, but will recover. Bejarano was arrested.

CONSULTS BISHOP ON HISTORY OF PARISH.

Roger Vail of Minneapolis, an old resident of the Mill City, arrived in Duluth yesterday to consult with Bishop McGolrick on the history of the Church of the Immaculate Conception, of which Bishop McGolrick was the first pastor.

The new pro-cathedral at Minneapolis is about completed and the congregation of the Church of the Immaculate Conception will soon occupy it. In connection with the celebration a comprehensive history of the parish will be published, and it is being prepared by Mr. Vail.

Bishop McGolrick went to Minneapolis as a young priest in 1868, and was in charge of the Church of the Immaculate Conception for twenty-one years. Mr. Vail arrived in Minneapolis in 1875 and has been in close touch with parish affairs since. Bishop McGolrick will furnish data particularly for the first seven years of his pastorate and Mr. Vail will also consult with him as to parish developments in the later years.

The Glass Block Store

"The Shopping Center of Duluth"

School Days Are Near

BUT THE SALE OF

School Shoes Is Here

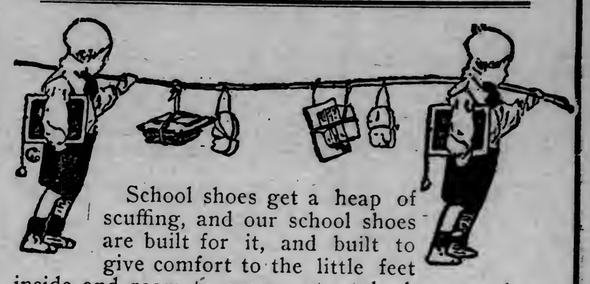

School shoes get a heap of scuffing, and our school shoes are built for it, and built to give comfort to the little feet inside and room to grow, yet style has not been pushed to the background.

Every shoe made of good leather, made solid throughout. It will never pay to buy cheap school shoes. It's the wear of the shoe that tells the story in the end, not the price. For good dependable shoes, come to this store and fit out the youngster. We back every pair of shoes with our guarantee and you'll take no chances.

Boys' and Girls' Shoes in all leathers—best of workmanship; best of everything that goes to make good school shoes; good looking, durable and stylish.

Growing girls' School Shoes, in calf or gun metal, button or lace, $2.50 to $3.50 —sizes 2½ to 7.

Misses' School Shoes, in calf or gun metal, in button or lace — best of sole leather; sizes 11½ to 2 —$1.50 to $3.00.

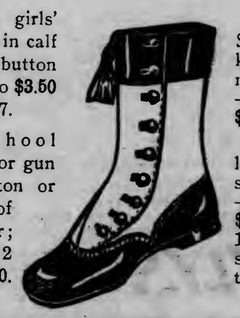

Children's School Shoes, in vici kid, calf and gun metal, button or lace —sizes 8½ to 11— $1.25 to $2.50.

Boys' Calfskin—lace or button, with single or double sole —sizes 2½ to 5½— $1.75 to $4.00. Sizes 1 to 2, $1.50 to $3.00; sizes 9 to 13½, $1.25 to $2.50.

Boys:

Every boy is a minature business man.

If he manages his little business affairs with credit to himself, he will be a good manager of big affairs later in life.

The best way in the world for a boy to become a good manager is to have a savings account, think twice before spending and keep the account growing.

This bank wants to be a "partner" in the affairs of every sturdy, sensible boy in Duluth by helping him to save.

Northern National Bank

Alworth Building.

LEGAL NOTICES.

NOTICE OF SEALED BIDS

Notice is hereby given, That sealed bids will be received by the Village Council of the Village of Keewatin, Minnesota, on Tuesday, September 9th, 1913, up to the hour of eight (8) o'clock P. M., for the furnishing and installation of the following:

One (1) Reciprocating Engine, One (1) Generator, One (1) Exciter, One (1) Switchboard and Equipment; all according to the specifications on file in the office of the Village Clerk.

Each bid must be accompanied by a certified check for ten per cent of the amount of such bid.

The Council reserves the right to reject any and all bids.

Dated at Keewatin, Minnesota, August 20th, 1913.

J. J. ROBERTS,
Village Clerk.

D. H., Aug. 23, 1913.

SUMMONS IN APPLICATION FOR REGISTRATION OF LAND—

State of Minnesota, County of St. Louis—ss.

District Court, Eleventh Judicial District.

In the matter of the application of John M. Stephens to register the title to the following described real estate situated in St. Louis County, Minnesota, namely: Lots 5 and 6 in Block 5, Walbank's Third Street Rearrangement of Walbank's Addition to Duluth, according to the recorded plat thereof on file and of record in the office of the Register of Deeds in and for said County,

Applicant,

vs.

City of Duluth, Kate Walbank, and all other persons or parties unknown, claiming any right, title, estate, lien or interest in the real estate described in the application herein,

Defendants.

The State of Minnesota to the above named defendants:

You are hereby summoned and required to answer the application of the applicant in the above entitled proceeding and to file your answer to the said application in the office of the clerk of said court, in said county, within twenty (20) days after the service of this summons upon you, exclusive of the day of such service, and, if you fail to answer the said application within the time aforesaid, the applicant in this proceeding will apply to the court for the relief demanded therein.

Witness, J. P. Johnson, clerk of said court, and the seal thereof, at Duluth, in said county, this 19th day of August, A. D. 1913.

J. P. JOHNSON,
Clerk.
By B. G. RILLING,
Deputy.

(Seal, District Court, St. Louis County, Minn.)

ALEXANDER MARSHALL,
Attorney for Applicant.

D. H., Aug. 19, 26, Sept. 2, 1913.

ORDER OF HEARING ON PETITION FOR PROBATE OF WILL—

State of Minnesota, County of St. Louis—ss.

In Probate Court. In the Matter of the Estate of Emilie Güntheroth, Decedent.

A certain instrument purporting to be the last will and testament of Emilie Güntheroth having been presented to this court, and the petition of Friederich Güntheroth being duly filed herein, representing, among other things, that said decedent, then being a resident of the county of St. Louis, State of Minnesota, died testate in the County of St. Louis, State of Minnesota, on the 6th day of August, 1913, and that said petitioner is the surviving husband of said decedent, and that he is named in the said purported will as devisee and executor thereunder, and praying that said instrument be allowed and admitted to probate as the last will and testament of said decedent, and that letters testamentary be issued to said petitioner thereon. It is ordered, that said petition be heard before this court, at the Probate Court Rooms in the Court House in Duluth, in said County, on Monday, the 15th day of September, 1913, at ten o'clock A. M., and all persons interested in said hearing and in said matter are hereby cited and required, at said time and place, to show cause, if any there be, why said petition should not be granted. Ordered further, that this order be served by publication in The Duluth Herald, according to law, and that a copy of this order be served on the County Treasurer of St. Louis County not less than ten days prior to said day of hearing.

Dated at Duluth, Minn., August 19th, 1913.

By the Court,

S. W. GILPIN, Judge of Probate.

Attest: A. R. MORTON,
Clerk of Probate.

Seal, Probate Court, St. Louis Co., Minn.

D. H., Aug. 19, 26, Sept. 2, 1913.

NOTICE.

The State Normal School at Duluth will open on September 2, 1913.

There are a few vacancies in some of the grades of the Training Department.

Applications for admission should be made without delay. If any already registered contemplate withdrawing, they are urged to notify the school at the first opportunity that others may be accommodated.

The school would welcome the entry for the 5-year Normal Course of about twenty-five eighth grade graduates of sufficient standing and maturity to justify their undertaking the work.

Those who wish to enter will please give early notice of their intention by addressing,

PRESIDENT'S OFFICE,
State Normal School, Duluth, Minn.

Wonderful Shoe Sale

ONLY FOUR DAYS MORE

Prices Cut to Less Than Half Real Value

Men's, Women's and Boy's Shoes in all styles. Values from $2.50 to $5.00

Prices for this sale-- **97c to $2.47**

Women's Low Shoes, $2.50 and $3.00 values..... 97c
Men's and Women's $2.50 Oxfords, now.....$1.27
Men's and Women's $3.00 Oxfords, now.....$1.47

Low shoes can be worn for two months more this season and then good for next season.

Marvelous Bargains In Men's, Women's and Boys High Shoes, All styles

HIGH BUTTON BOOT

Just what everybody is crazy for. A positive $3.50 value. Sale price—

$2.47

THIS UP-TO-DATE SHOE

must be seen to be appreciated. It carries all the best style and is worth $3.00 and $4.00. Price while this fine stock lasts will be—

$1.97 and $2.47

WALDORF

Highest class of the Waldorf workmanship in this Oxford. It is made to retail for $3.00 and $2.50. Lace and button. For women and grown girls. This sale—

97c

FAMOUS RECTOR OXFORD

$3.50 value. For this sale

$1.47

MAIL ORDERS FILLED.

There is a reason for this PRICE CUTTING. We are now making shoes with our new machinery. Our fall shoes will surpass all others in

STYLE, QUALITY AND COMFORT

All shoes on hand must be sold. We have cut prices WAY BELOW COST. It is up to you to get your shoe supply.

WALDORF SHOE STORE

313 WEST SUPERIOR ST.

NO REFUNDS OR EXCHANGES DURING THIS SALE.

THE SOUTH SHORE.

DULUTH SOUTH SHORE & ATLANTIC RAILWAY

--THE POPULAR VACATION ROUTE--

RAIL AND LAKE OR ALL RAIL TRIPS

--ALWAYS SOMETHING SPECIAL--

Week-End Excursion Fares.

Via St. Ignace and D. & C. Line.
From Duluth and Superior
To Port Huron and return..$21.00
To Detroit and return.....$21.00
To Toledo and return.....$22.00
To Cleveland and return..$23.00
To Buffalo and return.....$27.00

Tickets on sale every Friday in August, limit thirty days.

Short limit 60-day Tourist Fares to all points East.

Tickets on sale every day to and including Sept. 30; final limit 60 days from date of sale, but not later than Oct. 31, 1913.

Annual Fall Excursions

To D. & C. Points
From Duluth and Superior
To Sheboygan, Port Huron, Detroit, etc.....$12.50
To Toledo $13.00
To Cleveland $14.00
To Buffalo $14.50

Tickets on sale Sept. 10, 13, 14, 16 and 17, 1913. Limit about three weeks. Free side trip Soo Junction to Soo and return; leave Duluth Sept. 13, connecting with excursion leaving St. Ignace Sept. 15.

Season limit Summer Tourist Fares to all points in the Eastern States and Canada. Tickets on sale every day to and including Sept. 30; final return Oct. 31, 1913.

Information concerning fares, time, schedules, etc., cheerfully given. Drop us a postal for circular 197, which gives full particulars of Low Excursion Fares for this season. For tickets, information, time, schedules, etc., call on

W. T. Wilke, C. P. T. A., 430 Spalding Hotel Block, Duluth, Minn.
J. D. Morrisey, General Agent, 823 Tower Avenue, Superior, Wis.

WHAT OTHER CITIES ARE DOING

Activities of Other Municipalities, Which Might or Might Not Be Copied in Duluth.

ACCORDING to a correspondent of the New York Tribune, the police department of Berlin, Germany, has forbidden the use of the streets of that city by horses after July 1, with a few exceptions. Liverymen will be paid a certain amount for the loss which they will probably incur in having to sell their horses and carriages elsewhere. This correspondent says nothing about private vehicles, and it seems possible that the laws of Germany would not permit of refusing the use of the streets by privately-owned horses, but would be confined in its control to licensed renters of vehicles. If all the latter are banished from the city, however, it would certainly make a noticeable difference. There can be no question that the problem of both street paving and street cleaning would be greatly simplified if horses could be excluded from the streets altogether.

An order of that kind in an American city would cause a howl which would re-echo from the skies. Heavy traffic is forbidden the use of certain highways, boulevards and parkways, but not the streets. There is no prospect of any attempt being made in this city to prevent horses from using the streets.

Fits Either Heel

Changed by the wearer periodically, it always stays level. Prevents run-over heels, slipping, strain on ankles. Guaranteed not to work loose.

Heimbach's Double-Wear Rubber Heel

is made of best resilient live rubber; extremely durable. Greatly minimizes wear on shoes and hose. Bottom smooth, free from nails or nail holes. Can't mar the finest floor, nor track in dirt and water. For men, women and children. Try them yourself and have your family fitted out.

At Your Dealer's

Heimbach Rubber Heel Co.
Duluth, Minn.

A-2

CITY TO TAKE LEGAL STEPS

Attorney Ordered to Proceed With Condemnation of Lake Shore.

Ordinance Providing for the Sale of $50,000 Park Bonds Introduced.

The city commission at its meeting yesterday afternoon directed City Attorney Harvey Clapp to institute condemnation proceedings looking to the acquisition of a lake shore park and heard the first reading of an ordinance providing for the issuance of $50,000 of park bonds.

The city proposes to condemn a strip of land along the lake shore of Minnesota Point, from the mainland to Buchanan street. This will give the municipality riparan rights, after which it can proceed to fill the submerged ground as it is able.

The resolution states that it is proposed to take the land for park purposes. In that case the property thus acquired could be used for no other purpose, such as municipal docks or as sites for industries. Mayor Prince explains that the condemnation can be effected in no other way, but that this condition might be relieved by the legislature at one of its coming sessions.

The park bonds are another block of the $300,000 issue authorized by the legislature. The proceeds of the $50,000 to be issued this year will be utilized for paying for lands already condemned by the city. That indebtedness is now approximately $64,000. When this batch is disposed of, the city will have issued $250,000 of the $300,000 authorized by the legislature. Not more than $50,000 of the bonds can be sold in any one year. The proceeds must be used for the acquition of park property or for the improvement of parks or parkways.

Care of Elm Trees.

The communication of G. G. Hartley, condemning the policy which has allowed half of the elm trees on London road to die and is neglecting the remaining trees, was referred to the division of public affairs. The mayor was of the opinion that trees along the curbs of streets came within the jurisdiction of the works division, but neither the city attorney nor Commissioner Murchison took the same view of it. They pointed out that the care of trees comes primarily in the park department, which is part of the division of public affairs.

The following ordinances were given their third reading and passed:

Apropriating $300 for a horse for the water and light department.

Repealing the ordinance licensing fortune tellers and clairvoyants;

Raising the fee of street hawkers from $5 to $10 per day;

Appropriating $240 for the purchase of a new garbage wagon;

Appropriating $226.65 for metal filing cases for the municipal court;

Appropriating $15,000 for extension of water and gas mains of the water and light department.

On the recommendation of Commissioner Merritt the locations of a considerable number of street lights were ordered changed and a number ordered discontinued.

A resolution was passed allowing property owners on the upper side of Seventh street between First and Third avenues east to place their sidewalks against the retaining walls, instead of against the curb.

Commissioner Merritt was authorized to hire an office boy at a salary of $30 per month.

Central avenue from Roosevelt street to the bridge south of Main street was ordered sprinkled with oil, the cost to be paid from the general fund and assessed against the property benefited.

FOR BRAIN FAG
Take Horsford's Acid Phosphate

Recommended for relief of tired nerves, brain fag and headache following mental strain or overwork.

WOMAN HELD FOR SHOOTING OF MAN.

Seattle, Wash., Aug. 26.—John B. Nevin, the Atlantic City real estate agent who was shot through the lung in a room in his hotel yesterday, probably will recover, it was said at the hospital. Nevin asserted the shooting was accidental, but Mrs. Bertha A. Howarton, arrested in Nevin's room, is held by the police. She says her family in Kentucky is wealthy, but that she would die rather than let them know of her plight.

STRIKE AFFECTS ROYAL PALACES.

London, Aug. 26.—A strike of house painters and decorators in London for increased wages, which was followed by the employment of non-unionists painters at the admiralty, has brought about a strike of electricians, in protest against the employment of the "blacklegs." Among the electrians involved are those employed in Buckingham and St. James palaces, the Colonial and foreign offices and the Tower of London, the museums ond general postoffice.

AMATEUR OPERATOR KILLED BY CURRENT.

Kansas City, Mo., Aug. 26.—William Kenneth McMahon, 16 years old, an amateur wireless telegraph operator, climbed a telephone pole in the rear of his home here yesterday to replace a wire of his wireless outfit that had fallen. He walked out on a telephone cable, steadying himself by an electric light wire over his head. When he touched his own apparatus a short circuit was made, sending 2,300 volts through his body, and he fell to the ground. He died two hours later, after the pulmotor had worked more than an hour to save him.

Tan, Red or Freckled Skin Is Easily Shed

To free your summer-soiled skin of its olliness, muddiness, freckles, blotches or tan, the best thing to do is to free yourself of the skin itself. This is easily accomplished by the use of ordinary mercolized wax, which can be had at any drug store. Use at night as you use cold cream, washing it off in the morning. Immediately the offending surface skin begins to come off in fine powder-like particles. Gradually the entire cuticle is absorbed, without pain or inconvenience. The second layer of skin now in evidence presents a spotless whiteness and sparkling beauty obtainable in no other way I've ever heard of.

If the heat tends to loosen and wrinkle your skin, there's an effective and harmless remedy you can readily make at home. Just let an ounce of powdered saxolite dissolve in a half-pint witch hazel and bathe your face in the liquid. This at once tightens the skin and smooths out the lines, making you look years younger.—Emily Coulson in Popular Monthly. Adv.

PRESSES WAIT FOR DEFENDER OF KISS.

Chicago, Aug. 26.—The presses running off the weekly bulletin of the Chicago health department were stopped while Health Commissioner Dr. G. B. Young eliminated from the edition an article warning the public against kissing. The warning had been prepared by one of the assistant commissioners.

"Kissing is not dangerous if kept within due bounds," said Dr. Young. "Kissing has been going on since the world began and I shall not raise my voice against it."

MILLIONAIRE'S SON INHERITS ANNUITY.

Los Angeles, Cal., Aug. 26.—The will of C. A. Canfield, the oil magnate, who died July 24, contains a bequest of $100,000 to the McKinley Home for Boys, an institution near Los Angeles, and provides that a similar sum be expended to establish a training school for girls.

To each of four daughters $1,000,000 is provided. An adopted daughter, Miss Dorothea Canfield, is given $250,000 and a half section of land in California. Charles O. Canfield, an only son, gets $1,200 a year for life.

McReynolds Loses Assistant.

Washington, Aug. 26.—William R. Harr, assistant attorney general, has resigned, effective Sept. 1.

SIX CLAIMS ARE FILED

Damages Asked in Personal Injury Suits Aggregate $22,943.

Railroads, City and Mining Companies Are the Defendants.

Six personal injury actions in which claims aggregate $22,943 were filed yesterday afternoon with the clerk of the district court. All have been placed on the September term calender for trial.

Adam Sikorski wants $8,300 from the Great Northern Railway company for the loss of three fingers from his right hand and other cuts and bruises received under the wheels of a train. Sikorski claims that a Great Northern freight train blocked the West Sixth street crossing at Superior for more than ten minutes. Tired of waiting longer he attempted to climb over the bumpers. The train started as he was so doing and he was injured. Conductor Johnson and Engineer Kins are made joint defendants with the railroad company.

William M. Casey is suing the city for $5,400. He claims that the defendant was responsible for a ridge left in First avenue east which caused the sleigh in which he was riding on Jan. 10 last to overturn and result in serious injury to himself. The accident took place between Eighth and Ninth streets.

The Oliver Iron Mining company is made defendant in an action filed by Mike Rosankovich, who claims that when the engineer moved an ore train on which he was working last New Year's day, he failed to give the required signal and as a result one of the cars passed over his foot. The accident took place at the Judd mine. Rosankovich is suing for $3,246.

Alger, Smith & Co. are defendants in an action filed by Erick Wretman, who wants $2,101 for injuries claimed to have been received while working as a swamper in one of the company's camps last March. He claims that he was run down by a team and heavy load.

Selma Miller is seeking $2,069 from the Duluth Street Railway company. She claims that on May 17 last while alighting from a car at Twenty-ninth avenue west and Third street, the motorman suddenly started the car catching her right arm and left foot in the gates and badly wrenching them. Miss Miller is a stenographer. She claims that her efficiency has been greatly impaired by the accident.

Adam Ram is suing the Skibo Lumber company for $1,647 damages for the loss of the use of his left hand which he claims was crushed while uncoupling a train of loaded sleds from the log hauler operated by the company, on Feb. 17 last.

SAYS COUNTY BOARD IS HELPING CRIME.

Chicago, Aug. 26.—Special State's Attorney Northrup, investigating a relief fraud, announced that he would appeal to the voters for funds to carry on the work of a special grand jury unless the $15,000 demanded was voted by the Cook county board.

The grand jury already has returned numerous indictments in connection with the election of State's Attorney Maclay Hoyne last fall, but the county board repeatedly has refused to vote funds to pay for the investigation.

"The men under indictment count on the assistance of those members of the board who have voted not to pay the grand jury," said State's Attorney Northrup. "They even hope to escape trial by that aid. We are compelled to witness the spectacle of public servants, under the cloak of official action, offering aid and encouragement to criminals as effective as ever rendered by an accessory after the crime."

IONIC LODGE MEMBERS WILL HOLD PICNIC AT FOND DU LAC

A special train which will leave the union station at 1:30 o'clock tomorrow afternoon will carry between 200 and 300 Masons and their wives or sweethearts to Chambers grove, where the first annual outdoor frolic of Ionic lodge, No. 186, A. F. & A. M., will take place.

The ladies will bring basket lunches which will be served on the picnic ground immediately following a program of sports and athletic events. An orchestra will be taken along and there will be dancing during the afternoon. The special will return with the picnickers at 8 p. m.

Ray W. Fenton, chairman of the committee on sports and amusements, has announced the following program:

2:30 p. m.—Ball game.
3:00 p. m.—Fat men's race.
3:15 p. m.—Married ladies' race.
3:25 p. m.—Running race, free-for-all.
3:35 p. m.—Single ladies' race.
3:45 p. m.—Three-legged race.
4:00 p. m.—Ball-throwing contest.
4:15 p. m.—Egg race for ladies.
4:30 p. m.—Tug of war, Benedicts vs. Bachelors.

The big feature of the sport program will be a ball game between nines picked and captained by Carl E. Lonegren, worshipful master, and Edward Armstrong, senior warden. George L. Hargraves has agreed to take his life in his own hands and act as umpire for the occasion. There will be five innings.

Except for the announcement that every member of the winning ball team will be presented with a diamond ring, the committee has kept the prizes which will be awarded a secret.

The Home Beauty Parlor

By Betty Dean

L. M. P.: You are unduly alarmed about the seeming coarseness of your complexion. The sun and wind are hard on delicate skins, and maybe you have used some injurious face powder. Here is a preparation which will serve the double purpose of cleansing your skin of the sallow, muddy look and whitening it in the way the best powder cannot. It is natural in effect and will cling and look like a part of your skin. Dissolve 4 ounces of spurmax in ½ pint hot water, adding 2 teaspoonfuls glycerine. This gives you a beautiful, velvet-like complexion, besides preventing skin-defects.

Queenie: Yes, dotted veils are bad for the eyes, but I hardly think that is your whole trouble. You need a tonic to rest and strengthen the eyes which ache from over-strain. Here is a formula you can mix at home at slight cost. Dissolve an ounce of crystos in a pint of water and put 2 drops in each eye daily. It is soothing to inflamed lids, relieves eyes of redness and is a great help to those who wear glasses. If your lids are puffy and dark underneath, this daily treatment will be of immense benefit.

Bella Will: Yes, it surely is alarming when you begin to grow too fat to wear your best gowns. But here is a flesh reducer which I have never known to fail. Get 4 ounces of parnotis (all druggists have it) and dissolve it in 1½ pints hot water. Take a tablespoonful before meals. This is the best and safest way to get rid of that superfluous fat, and it requires no dieting or violent exercises. I always recommend this because it leaves the skin as firm and unwrinkled as before the extra flesh was taken on. While taking parnotis you might also use the recipe recommended to L. M. P.

Herodia: I do not know of any other system toner and blood tonic which is as good as this simple, home-made one and none which so quickly clears the complexion and braces the nerves. Here is the prescription: Mix together ½ cup sugar, one ounce of kardene and ½ pint of alcohol. Then add enough hot water to make a quart. A tablespoonful before meals will invigorate you in every way. Your appetite will improve and the purified blood in your veins will give the beauty of fine skin, bright eyes and health restored.

Mrs. T. J.: Indeed, I do most certainly advise against the use of eggs for shampooing. Why should you cover your hair with sticky, slimy animal matter which quickly decays, when it is already greasy with excess oil? It is an absurd practice which is rapidly dying out. To make the hair fluffy, beautiful and lustrous there is nothing equal to this simple shampoo—just a level teaspoonful of canthrox in a cup of hot water. This is a favorite shampoo with actresses and all women who dress the hair elaborately and need to make the most of the "crowning glory" nature gave.

Kathleen: You are mistaken when you think there is no cure for dandruff. I would use this simple hair-tonic and the dandruff will disappear and the itching scalp be promptly relieved. To an ounce of quinzoin add ½ pint alcohol and ½ pint cold water. This should be applied twice a week, rubbing in well. This tonic will strengthen the hair so clipping the ends is not necessary. For the right shampoo read reply to Mrs. T. J.

Tabitha: You are right to want to stop those wrinkles before they grow deep. They come fast if you let them get a start. In all my experience I have never known this recipe to fail. Get one ounce almozoin from any good druggist. Add ½ pint cold water and 2 teaspoonfuls glycerine. Stir briskly. When cool apply night and morning. No beauty cream can equal this simple, cheap remedy. It removes tan, sunburn and freckles, but first of all is fine to keep away the tell-tale lines and wrinkles and you get very quick results.

Betty Dean Beauty Book, $5.00.

1879 Oldest Bank in Duluth — AMERICAN EXCHANGE NATIONAL BANK — 1913 United States Depositary

WOMEN ESPECIALLY NEED BANK ACCOUNTS

Women have an even greater need for a Savings Account than men, and the ones who are dependent on some one else have the greatest need of all.

Your husband—your father—your brother, maybe, provides for you. Supposing an accident were to happen to the breadwinner which would suddenly throw you on your own resources? You would have to find work yourself. But it isn't always easy to obtain a situation right away, and what would you do in the meantime?

If you had a bank account to tide you over you would have far less occasion to worry.

It doesn't require a lot of money to start a bank account—one dollar is sufficient here—and you can add to it as you can spare the money. We pay 3 per cent compound interest on savings accounts.

AMERICAN EXCHANGE NATIONAL BANK

Savings Department open every Saturday night from 6 to 8 o'clock

"See America First"
GREAT NORTHERN RAILWAY
National Park Route

UNCLE SAM'S Last Big Land Opening

1,345,000 Fertile Acres Open to White Settlement on

THE FORT PECK INDIAN RESERVATION

In Montana, on Main Line of Great Northern Ry

¶8,406 homesteads of 160 acres each on the Fort Peck Indian Reservation, located just north of the Missouri River on the fertile plains of Northeastern Montana, will be open to white settlement.

¶1,345,000 acres available—land with a rich, sandy loam soil capable of raising 20 to 30 bushels of wheat and 40 to 60 bushels of oats per acre.

Register at Glasgow, Havre or Great Falls, Mont. Daily, September 1 to 20, Inclusive

Drawing at Glasgow, Sept. 23

¶These lands have been appraised at $2.50 to $7.00 per acre, and can be taken up under the United States Homestead laws.

Information Free!

¶Write to-day for free illustrated map, folders and detailed information regarding this big land opening. Fill out coupon below and mail to

E. C. LEEDY
General Immigration Agent
113 Great Northern Bldg.
ST. PAUL, MINN.

E. C. LEEDY: Send me free descriptive map, folder and information regarding how, when and where to register for lands on the Fort Peck Indian Reservation.

Name .....
Address .....
Town .....
State .....

SPECIALS

from our big housefurnishing department in the new basement. This department offers you only goods of proven quality. Cooks and chefs come here for all their needs, knowing that only the best in every make can be found in our big, clean basement department.

We have a lady attendant in this department who will gladly show you all the things you wish to see.

For Wednesday and Thursday we are offering special bargains. Read this list:

These fancy COFFEE PERCOLATORS in either copper or nickel plate; size 2½ pt.; regular price is $7.50, at..... **$4.95**

Extra quality 20-ounce NICKEL PLATED COPPER TEA KETTLES — regular price $2.75, at **$1.98**

FANCY CRUMB TRAYS AND SCRAPERS, in brass, copper or nickel finish; regular price $2.75, special.... **$1.69**

No. 30 FANCY NICKEL PLATED BAKING DISHES. Don't fail to see these. Regular price $1.75, special.... **$1.25**

No. 8 CAST ALUMINUM TEA KETTLES—the best on the market; regular price $3.50, special..... **$2.69**

Our 3-pt. size NICKEL PLATED TEA POTS—Best quality; regular price $3.25, special at..... **$2.19**

KELLEY'S SPECIAL! CARVING SET of 3 pieces, fitted with stag handles—our big special only..... **$3.50**

THE 3-MINUTE IDEAL ICE CREAM FREEZER—4-qt. size; regular price $4.00, special at..... **$2.75**

BATH SPRAYS are being offered at very special prices while they last—some at 69c and 89c. —Main Floor.

Kelley HARDWARE CO.
116 & 120 WEST SUPERIOR ST. DULUTH, MINN.

WHY SUFFER WITH YOUR TEETH?

There is absolutely no need of it. Let us stop that pain instantly. Aching and decayed teeth will eventually destroy your health.

$5

PRICES:
HEAVY GOLD CROWNS $3
GUARANTEED BRIDGE WORK...
Other Work Proportionately Low.

NEW METHOD DENTISTS,
25 WEST SUPERIOR STREET.
(Over Bon Ton Bakery)
Hours—8:30 to 6.

THE PALM ROOM
At the SPALDING

MOST DELIGHTFUL AND LUXURIOUS RESTAURANT IN DULUTH.

Woman's Realm

Duluth's fine summer weather has an irresistible attraction, and picnic and outing parties are monopolizing attention these days.

Today Mrs. E. N. Smith, 1729 East Fourth street, entertained seven of her friends at luncheon at the boat club.

Mrs. C. H. Munger, 2330 East First street, entertained at a luncheon at the Country club.

Mrs. R. A. Horr entertained at four tables of bridge at the Northland Country club this afternoon. Sweet peas were used in decorating and lunch was served on the porch.

Charles Neimeyer entertained twelve men at a golf luncheon yesterday at the Country club and today Mr. and Mrs. Neimeyer will entertain a number of friends at luncheon.

The Spirit Lake branch of the boat club has been unusually popular this week-end. A great many people motored up and others went up in launches and motor boats to spend a day. Those who are guests at the club for the week are:

Mrs. J. L. Mullin, Miss Elizabeth Mullin and Miss Edith Mullin; Mr. and Mrs. Howard Strong, Mr. and Mrs. Arthur Barnes and son, Keith, Mr. and Mrs. A. R. Burquist, Mr. and Mrs. Guy Warren, Miss Alice Hicken and her guest, Miss Genevieve Hartgering of Minneapolis, and Miss Clair Green.

Several young people chaperoned by Mrs. P. C. Nightengale have returned from an outing at Crab lake. Those who made up the party were:

Misses—
Alma Hopkins, Superior, Lucy Nightengale,
Myra Saxby, Ruth Catherel.
Messrs.—
Howard Nightengale, Grand Rapids, Minn., Charles Nightengale, Ely,
Will Worcester, New York, George Trotherol, Cleveland.

A number of picnics have been planned for this week at the different parks and cabins near the city.

HOME WEDDING.

Miss Marion Cunningham is Bride of H. B. Haroldson.

Last evening at 8 o'clock, Miss Marion Cunningham became the bride of Hans B. Haroldson at the home of the bride's mother, Mrs. A. Cunningham, 1416 East First street.

The service was read by Dr. Thomas McLean, rector of Trinity pro-cathedral and the wedding march was played by Miss Margaret Richardson of Minneapolis.

The two bridesmaids, Miss Evonne Robert and Miss Beulah Hubbard, gowned in pink crepe meteor with overdrapes of pink chiffon, stretched white satin ribbons from the stairs to the altar of palms and Easter lilies in the living room. Miss Marion Lewis of New Haven, Conn., was the maid of honor. She was gowned in pink crepe meteor with a dainty overdrape of shadow lace. She carried a shower bouquet of pink roses. The bride entered with her uncle, W. Buchanan, and was met at the altar by Mr. Haroldson and his attendant, Harry Haroldson, his brother. Her gown was of bride's satin, fashioned with rose point lace and a court train. She wore a veil of real lace caught back from her face with lilies of the valley and orange blossoms. Her bouquet was lilies of the valley and orchids. Her only ornament was a ring of turquoises and diamonds, the gift of the groom. The ushers were William Crawford and Glen Van Buren of this city.

Mrs. Cunningham, whose gown was of white charmeuse with a black lace overdrape, assisted in receiving the guests at the reception which followed the ceremony.

The rooms were decorated with sweet peas, ferns and ground pine. Mrs. E. Paddock and Mrs. F. Patton served in the dining room. They were assisted by Miss Clair Church, Miss Irene Walker, Miss Margaret Elder, Miss Margaret Richardson, Miss Catherine Guthrie and Miss Florence Clarke. The out-of-town guests were Mr. and Mrs. W. L. Gorrie of Minneapolis and Miss Frances Ginty of Chippewa Falls, Wis.

Mr. Haroldson and his bride left last evening for a trip down the lakes and before returning to Duluth will visit in the East. They will be at home after Nov. 1 at 2204 East Second street.

Outing at Pike Lake.

The following boys will go to the Duncan cottage at Pike Lake tomorrow for a few days' outing before school begins: Russell Duncan, Robert Kerr and Warren Moore.

Picnic at Park.

The following young people enjoyed an outing at Billings Park yesterday.

Misses—
Margaret Callahan, Esther Ostdahl,
Ethel Crosby, Mildred Burbridge,
Eva Crosby, Margaret Nicholson.
Myrtle Rivers,
Messrs—
Joe McDonald, George Lind,
Joe Ragon, Walter Yeager,
Russell Kilton, Walter Cleland.
Bob McDonald,

McKay-Smith.

The wedding of Miss Hazel McKay, daughter of William P. McKay, 1121 East Fourth street, to Dr. Smith of Crosby, will take place this evening at the home of the bride's parents. Rev. C. R. Oaten of the Lakeside M. E. church will perform the ceremony at 8 o'clock in the presence of only a few friends of the bride and groom. There will be no attendants.

After the ceremony refreshments will be served and those who will assist are Miss Gertrude Ettinger and Miss Juliet Gordon.

After the ceremony Dr. Smith and his bride will leave for a short wedding trip and after Sept. 10 will be at home in Crosby, Minn.

DAUGHTER OF MAN WHO MAY BE MAYOR OF NEW YORK

CONSTANCE McCALL.

Constance McCall is the beautiful daughter of Edward E. McCall who was nominated by Tammany for mayor of New York. Miss McCall is actively interested in her father's political success but she is not a "new woman" and she will take no active part in the campaign.

Will Read Play.

"The Necklace," a play founded on the story of the same title, by A. Maupassant will be read at the next meeting of the juvenile drama class of the Twentieth Century club, which will be held Friday afternoon at 3 o'clock at Lester park. At the last meeting of the class at the home of Miss Eleanor Keyes, 2029 East Third street, the members read "A Christmas Carol."

Dinner at Y. W. C. A.

The house girls at the Y. W. C. A. will entertain twenty-five young men this evening at a dinner at 6:30. The tables will be decorated with garden flowers and after the dinner music and games will be enjoyed in the living room.

Benefit Concert.

The following Duluth artists took part in a benefit concert last Friday evening given at the home of Mrs. M. May, 2016 Sherman avenue, Superior: Mrs. Donna Riblette Flaten, soprano; Miss Theresa Lynn, pianist and accompanist; Mr. Edward Dillon, violinist.

Motor to Cloquet.

A. W. Taussig entertained at an automobile ride and dinner dance at the Hotel Cloquet Monday night. Those in the party were:

Messrs. and Mesdames—
Ward Ames, George C. Stone,
W. C. Ryerson, A. W. Hartman,
E. P. Towne, H. H. Hartley,
H. F. Williamson,
Miss Elizabeth Lee
Harvey Clapp, Stanley Coburn.

Box Subscribers.

The following names have been added to the list of box subscribers for "The Festival" for the Children's Home on the evening of Aug. 29 at the curling rink:

Mesdames—
A. M. Chisholm, A. C. Barthe,
James Wall, Mlle. Michel,
A. B. Wolvin, William Harrison,
John A. Stephenson, Whitney Wall,
James N. McKindley, W. W. Walker,
J. U. Sebenius, P. S. Anneke,
F. A. Patrick, S. R. Holden,
James Wanless. J. H. Hearding,
Miss Jane Listman. George C. Stone.

The reserved seats are going as rapidly as the boxes. Mrs. A. C. Volk, Melrose 3273, and Mrs. J. H. Crowley will receive orders.

Events of Interest.

Miss Ruth Bjorge, 613 East Eighth street, will entertain informally for a number of her friends this evening.

The Loyal Temperance Legion held a meeting at the First Christian church yesterday afternoon and on Friday at 2 p. m. all the legions of the city will have a picnic at Lester park.

Miss Catherine Dakin, who is the guest of Miss Laura Harrison of Superior, will be the guest of honor at an informal dinner at the home of Mrs. E. Frank Barker of Park Point this evening.

Miss Ruth Paull, 1632 East First street, was hostess at a tea this afternoon in compliment to her guest, Miss Lucille Walker of Peoria, Ill. The receiving hours were from 4 to 6.

Miss Marie Christensen of Solon Springs will entertain a number of her Duluth friends at her summer home tomorrow.

Miss Adeline Buckley, 5707 Huntington street will entertain informally at her home Thursday afternoon in honor of Miss Cora Davis whose wedding to Vincent Rheinberger will be an event of this fall.

Campers Return.

A party of young girls who have been camping at Solon Springs for two weeks returned to their homes this afternoon. Mrs. Meakin chaperoned the party which consisted of:

Misses—
Marie McDonald, Doris Phelps,
Lucile Bieberman, Dorothy Meakin,
Dorothy Segog, Grace Vroman,
Vivian Kerr.

Personal Mention.

Miss Ruth Gronseth and Miss Martha Gronseth are spending a few days with friends in Virginia, Minn.

Miss Gladys Reynolds, 1530 East First street, has as her guest, Miss Eugenia Wagner of Green Bay.

The Misses Owens of Lakeside will spend the remainder of the summer with their father, John Owens, at Cook, Minn.

Miss Clara Olson and Miss Martha Grenner left Saturday for Minneapolis and Maple Lake, Minn., where they will visit with relatives and friends for a few weeks.

Frank J. Johnson of Calumet, Mich., arrived in the city Sunday and will be the guest of his mother, Mrs. H. Johnson and sister, Mrs. Charles Kauppi for two weeks.

Mr. and Mrs. Frank A. Carlson and daughter, of 1913 East Third street have returned from a trip abroad. They visited many points of interest in Germany, France, Italy and the British Isles.

Julian Ritchie, 4303 McCulloch street has returned from a month's visit in different Eastern cities.

Mr. and Mrs. H. E. Emerson, Jr., 1225 East Fourth street have as their guests, Mrs. H. E. Emerson and Miss Jessie Kittredge of Minneapolis.

Miss Edna Nixon of Manteno, Ill., who has been the house guest of Mrs. W. H. Cooper, 622 Eighteenth avenue east has returned to her home. Mrs. Cooper accompanied her and will visit there for a time.

Mrs. Beatrice A. Cameron of Hibbing has returned to her home after visiting here with Mrs. J. C. H. Engle, 2001 Minnesota avenue, and Misses Ada and Ethel Grenier at Camp Ethelada, 3602 Minnesota avenue.

Mrs. S. J. Nelson and son, Mansfield, 24½ East Fifth street, who have been visiting in Chicago for three weeks, have returned to their home.

Miss Alma Morrison, 221 Eighteenth avenue east, is visiting relatives at Swan River for two weeks.

Mrs. C. V. Doolittle of Minneapolis is visiting Mrs. John H. La Vaque, 1216 East First street.

Miss Donalda Morrison of Alpena, Mich., has returned to her home after visiting Capt. and Mrs. M. McLennan and Mr. and Mrs. Earl A. Morrison, 1016 East Seventh street, for three months.

Mr. and Mrs. W. B. Chamberlain have returned by way of the lakes, from a three weeks' Eastern trip. Mrs. Chamberlain visited in Chicago and Port Colborne where she was met by Mr. Chamberlain.

Mr. and Mrs. Sherman Finch of St. Paul are visiting in the city.

Miss Agnes Ryback of Minneapolis has as her guest, Miss Victoria Russell of Duluth.

Mrs. R. I. Moore and daughter, Lois, 905 East Fourth street are at Loch La Bell near Carlton for three weeks.

Mrs. W. F. Gladson and sister, Miss Myrtle Johnson, are spending ten days at Fair Hills, summer resort at Detroit, Minn.

Howard De Vey returned Sunday from the West, where he has been working during the summer months with an engineering crew on the Milwaukee railroad.

Mrs. C. W. Anglin of 113 Wickton street left Saturday for a three weeks' visit in Kilbourn, Wis.

Thomas O. Johnston of St. Thomas, Ont., who has been on a trip in the Canadian Northwest and who has been visiting with his son, William G. Johnston and family, 626½ East Fifth street, for the past two weeks, returned to his home on the steamer Hamonic this afternoon.

Miss Brown, who has been teaching swimming at the Y. W. C. A. this summer, is taking a trip down the lakes on a freighter with Mr. and Mrs. Oscar Mitchell. Miss Margaret Whipple is taking Miss Brown's place at the Y. W. C. A.

Mrs. J. J. O'Keefe and daughter, formerly of Duluth but now of Portland, Or., are visiting Mrs. James Pierce, 575 West Fourth street.

Dr. John R. Essinger, one of the deans of the University of Michigan, is the guest of Mr. and Mrs. W. B. Brinkman, 2116 East Third street.

Mr. and Mrs. Albert Abraham, 1431 East Superior street, who have been visiting Mr. and Mrs. E. Kayser at Cottagewood, Lake Minnetonka, are expected home next Saturday.

Dr. Stella Wilkinson, 312 Third avenue east, has returned from a visit in Minneapolis and St. Paul.

Mrs. E. A. Tyler and Miss Lou Tyler, 1821 East First street, who are visiting at Devil's Lake, N. D., and Minneapolis, will return home Friday.

Mrs. M. S. Rice's guest, Miss Nellie Buchner, will leave tomorrow for her home.

Mrs. John Wright of Chicago is the guest of her sister, Mrs. William H. Denning of Park Point.

Mrs. Jackson of Toledo, Ohio, is the guest of Mrs. S. L. Frazer, 2426 East Superior street.

Mr. and Mrs. Louis Casmir, 412 East Fifth street, has as her guests Mrs. Julius Goldberg and Mrs. Harry Hacker of St. Paul.

Miss Mayme Burke of Helena, Mont., arrived last evening to be the guest of Miss Gertrude L. Doyle, 30 Washington avenue. Before returning to her home Miss Burke will visit Cincinnati and other Eastern cities.

Miss Stella Baker returned to Chicago this morning on the North American after visiting Mrs. S. B. Baker, 121½ Tenth avenue east.

Miss Winnifred McDonald has returned from a month's outing at Pike lake.

Amusements

TONIGHT'S ATTRACTIONS.

Tonight's Attractions.
LYCEUM—Kinemacolor.
ORPHEUM—Vaudeville.
EMPRESS—"A Knight for a Day."
REX—Photoplays.

Amusement Notes.

Today and tomorrow Miss Maude Fealy will be seen in a two-part black and white dramatization of Charles Dickens' famous story "Little Dorrit," at the Lyceum. The production is made by the well-known Thanhouser company and includes in the cast the "Thanhouser Kids," who have been seen in so many good pictures.

The Kinemacolor three-part feature is "Everyman's Journey," the famous old English morality play. The theme of "Everyman" is that of universal mortality. Every man that lives must die some day. The play begins with a prologue introducing the character of Everyman. Going his way through the beautiful gardens of the earth, Everyman is met by Death, who summons him to go on his last journey. He offers Death anything to be let off, but gets only the privilege of asking certain of his friends if they will go with him on his journey.

Only Good Deeds is willing to follow Everyman, but as she says, "Fain would I help thee, but the evil deeds have taken away my strength. Call Knowledge to help thee."

Knowledge in turn leads him to confession and when he has shriven Everyman and given him the cloak of sorrow and penitence, Good Deeds is strong again and can walk. Accompanied by Strength and Beauty, Everyman sets out on the inevitable path to the tomb. Yet at the brink of the grave Strength and Beauty, too, take flight and abandon him as Fellowship, Kindred and Riches had done. Everyman grows feebleheartedness at the desertion of the false friends, but Good Deeds stands by him even at the grave.

The greatest worry that besets a vaudeville team is to find new, fresh and amusing material, according to Jay Bogert of the team of Bogert and Nelson at the Orpheum this week.

"We have been trying for three years to find a satisfactory new act," said Mr. Bogert, "and were willing to pay almost any sum within reason if we could get the class of material we wanted. We finally found it, and will present our new act for the first time in the next two or three weeks. We have been playing our present act for about seven years. Our experience is just that of nearly every other team in vaudeville. They all have difficulty in finding new material, anr they cling to their old act long after they are willing and eager to change, if they could find something to change to. It is just the situation that the theatrical producers face. There is any amount of mediocre material, but a great scarcity of good material."

BOGERT & NELSON, At the Orpheum.

Boyle Woolfolks' fascinating musical comedy, "A Knight for a Day," will continue to please at the Empress theater until Wednesday night. "A Knight for a Day," since its first presentation at the Whitney theater, Chicago, where it ran one solid year, has enjoyed remarkable prosperity in the various big cities throughout the country, having played a continuous engagement of 300 days at Wallack's theater, New York, and a summer in Boston at the Tremont theater, and in many towns where a week's time has been considered customary, "A Knight for a Day," has found it profitable to stay from two to three weeks. The entertainment is described as quite unique in its way, as it contains a variety of novel features not usually found in musical comedy. Broad farce predominates; at the same time, clean, wholesome comedy prevades the entire production. The music is of the sparkling, melodious kind, all songs being hits.

KAISER AND EMPRESS AT POSEN CEREMONY

Polish Papers Try to Boycott Fetes at City Hall Dedication.

Posen, Germany, Aug. 26.—The German emperor and empress, accompanied by their sons, the prince regent of Bavaria, Lieut. Gen. Alberto Pollio, chief of the Italian general staff, and many other prominent personages arrived here today for a two days' sojourn, during which they will review the Fifth army corps and dedicate the new city hall and the chapel in Posen castle.

Polish newspapers and Polish Nationalist leaders attempted to organize a general boycott of the festivities as a mark of their displeasure at the government's policy for the Germanization of the Polish provinces.

BANKERS TALK ABOUT ROADS AND FARMING

Joseph Chapman of Minneapolis Presides at Kansas City.

Kansas City, Mo., Aug. 26.—Bankers, representatives of the department of agriculture, experts from agricultural colleges, road builders, rural educators and students of farm problems representing nearly every state in the Union gathered here today for the third annual meeting of the committee on agricultural development and education and education departments of the American Bankers' association.

Good roads, vocational education, soil analysis, rotation in crops, the use of the silo and kindred subjects were considered by the various speakers. Joseph Chapman, a banker of Minneapolis, Minn., presided and delivered the initial address.

The meeting will continue for two days.

"STEPHEN ADAMS" DIES IN ISLE OF WIGHT

Composer of Famous Songs Also Was Active in Politics.

Buxton, Eng., Aug. 26.—Michael Maybrick, the English musical composer who, under the name of "Stephen Adams," wrote some of the most popular songs in the English language, among them "Nancy Lee," "The Warrior Bold," and the "Holy City," died here today at the age of 69. He was a native of Liverpool, but had lived for many years in the Isle of Wight, where he devoted himself to municipal politics, serving five terms as mayor of Ryde.

Michael Maybrick was a younger brother of James Maybrick, whose wife, Florence Maybrick, was sentenced to death at the Liverpool assizes in 1889 on a charge of poisoning him. The trial caused an immense sensation throughout the world, opinion being sharply divided on the question of her guilt or innocence. Her sentence was commuted to penal servitude for life. She served sixteen years in prison and was released in 1905, after which she went to the United States.

Her brother-in-law, Michael Maybrick, took charge of her two children, whom she never saw after her release from prison.

RIGID SUPERVISION OF PORTER CHARLTON

Officer in Charge Will Be Responsible for His Safety.

Naples, Italy, Aug. 26.—Porter Charlton, when he arrives to be tried for the murder of his wife at Lake Como, three years ago, will be taken in charge by a body of policemen and carabineers, according to orders issued today by the prefect, and the chief of police.

The instructions state that Charlton must not be allowed to communicate with outsiders. The officer in command of his escort will be held personally responsible for the safety of the prisoner.

SPEAKERS DISCUSS OPEN AIR SCHOOLS

School Hygiene Congress Is in Session at Buffalo, N. Y.

Buffalo, N. Y., Aug. 26.—Open air schools, mental hygiene and methods of instruction in hygiene were the principal topics today of discussion at the international congress on school hygiene. Only one business session was held, the delegates spending the afternoon at Niagara Falls.

The speakers include a large number of women. Dr. Walter W. Roach of Philadelphia read a paper on "Vitalizing School Children."

At a general public meeting last night, addresses were made by Dr. C. W. Eliot, president emeritus of Harvard university, and Sir James Grant, president of the national Canadian organizing committee. School life in the country, Sir James declared, offers a perfect safety valve for the rising generation, and so far as possible the influence of the congress should be exercised to counteract the rush from country to city.

Dr. Eliot, who is president of the congress, said the progressive civilization of the last 100 years has worked terribly against the health and perpetuity of the whole race. This, he said, is seen in the reduced vitality of the multitudes that inhabit closely built cities, in the diminishing size of families, in the incapacity of many women for bearing and nursing children, and in the disproportionate increase in the number of the insane, the defective and the criminally inclined.

ROOSEVELT BACK IN NEW YORK CITY.

New York, Aug. 26.—Col. Theodore Roosevelt reached New York today on his return from Arizona, went direct from the station to his editorial office, and found there a group of callers waiting to see him on diverse subjects, politics included. To interviewers Col. Roosevelt announced that he had nothing to say. He planned to go to Oyster Bay this afternoon.

GARRISON INSPECTS LEAVENWORTH POST.

Leavenworth, Kan., Aug. 26.—Lindley M. Garrison, secretary of war, and party, now on a tour of inspection of United States military posts, spent today inspecting the post here and visiting the army service schools and the military prison. Secretary Garrison will leave late today for Kansas City and from there will go to Fort Snelling, Minn.

RECALL ELECTION IN ST. JOSEPH, MO.

St. Joseph, Mo., Aug. 26.—Conditions indicating that a large vote would be cast prevailed here this morning when the polls opened for the election to determine whether Mayor Charles A. Pfeiffer is to be recalled. The mayor was opposed by Councilman John Brendel. Both are Republicans. This is the first recall election ever held in Missouri.

Established 1884 1st St. and 3rd Av. West

French & Bassett Co.
GOOD FURNITURE

Have You Seen the Wonderful Bedding Values In Our Drapery Dept.

BLANKETS

Fine warm bedding at exceptional reductions. Blankets, Comforters and Bed Spreads that will supply the necessary warmth for this fall and winter. You'll find it greatly to your advantage to make purchases while these prices last.

SAMPLE WOOL BLANKETS from the St. Mary's and North Star mills; $10.00 and $11.00 values at $7.33 and..... $6.66

COMFORTERS from the well-known line of Chas. A. Maisch; light and extra warm. $2.00 Stitched Comforters..... $1.33

$2.35 Hand Tied Comforters..... $2.35

$2.65 Hand Tied Comforters..... $1.77

$2.75 Hand Tied Comforters..... $1.83

$3.00 Colored Comforters..... $2.00

$3.50 Chintz Comforters..... $2.34

$4.00 Silkoline Comforters..... $2.67

$4.50 Silkoline Comforters..... $3.00

$5.25 Sateen Comforters..... $3.50

SPECIAL—FULL SIZE COTTON COMFORTERS—Silkoline and Sateen covers..... $1.70

COTTON BLANKETS in gray, tan and white, with colored borders are selling from $1.57 to..... 79c

WOOL BLANKETS, 68 x 80 inches in size; gray, tan and blue, in plaids and checks; regularly $5.00; are now..... $3.33

WINFIELD AND WAYSIDE WOOL BLANKETS, blue, tan and gray checks; regularly $6.00, are selling at..... $3.99

$6.35 quality.... $4.23

Trade at the Big Store

2-Quart Aluminum Rice Boilers
Regular price $2.25, special this week..... $1.29

Jelly Glasses
½-pint size, dozen 19c
1-3-pt. size, dozen 18c

Special 4-Sewed Corn Brooms
For Wednesday and Thursday only at— 16c

25 dozen Odd Dinner Plates—A special lot to be closed out, per doz.. $1.00

A Delight for the Baby and a Comfort for the Mother

We are closing out our entire line of
Oriole Go-Baskets
At Exactly Cost
Why not buy one now and make your child comfortable while prices range from
$4.00 to $8.00

Buy a Refrigerator now. Our entire stock is on sale to be closed out. We need the room for other goods. Make your selection now—
At ⅓ Off

OBSERVATIONS

By PEGGY PEABODY

Learning Can Do Much to Make Old Age Happier.

A bulletin recently issued by the United States bureau of education tells the story of the "moonlight schools," which have been established in certain sections of Kentucky to help adults cast off the burden of illiteracy. When the first school was opened, (the teachers of the locality volunteered their services) to the surprise of the promoters, 1,200 persons answered the call, their ages ranging from 18 to 87.

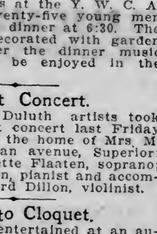

They all went after the learning that had been denied them in youth. Many of them, especially the older ones, had doubtless had no opportunity to acquire an education—or at least very meager ones. Yet all through their lives there had been a void, which they had been unable to fill. The manner in which they responded proved that they were eager to acquire what they had missed.

To me, this is a pathetic story. There is nothing, in a material way, more sad than a person past middle age, who is illiterate, and yet who yearns for knowledge. What a bitter thing it must be to be compelled to go through life without at least enough of an education to understand and appreciate at least some of the better things of life!

Of course in this day and age, there is little necessity for urging the value of an education. There are schools at every crossroad in the country and corner in the city, and laws, in most states, for compulsory attendance; and yet there are many who find a way to shirk or neglect the opportunity.

Aside from the practical value of an education is the great boon it comes to be as the years pass and age creeps upon one. To most of us there will perhaps come a time when our days of usefulness will be past—that is, of active service in the workaday world. Then, think what a comfort will be a love and knowledge of literature and art and music and history, and a cultivated taste for them, so that one may read intelligently and enjoy the best the world has to offer.

It is one of the greatest aids in growing old gracefully—an education that opens the doors of the world to us.

ANNOUNCEMENT
OUR ACADEMY OPENS MONDAY, SEPTEMBER 1
Afternoon and evening for the enrollment of pupils for the Fall Term beginning Sept. 8. Opening assembly will be given Tuesday Sept. 9.
Coffin's Dancing Academy
8 West First Street.
"Learn to dance correctly."
Either Phone 203.

Private School Work
Classes in High School subjects: Latin, German, History, Algebra, Geometry, Botany, English, Grammar and Composition. Beginning Sept. 8, 1913. Hours, 9 a. m. to 12:30 p. m., 2 to 5 p. m. Mrs. Mabelle Hallock St. Clair, A. B., Ph. M., University of Michigan, 20 Twelfth avenue east. 'Phone, Melrose, 1965. Reference, Mrs. Thomas Davis Merrill, 2625 Greysolon road.

A Skin of Beauty is a Joy Forever.
DR. T. FELIX GOURAUD'S Oriental Cream or Magical Beautifier.
Removes Tan, Pimples, Freckles, Moth Patches, Rash and Skin Diseases, and every blemish on beauty, and defies detection. It has stood the test of 64 years, and is so harmless we taste it to be sure it is properly made. Accept no counterfeit of similar name. Dr. L. A. Sayre said to a lady of the haut ton (a patient): "As you ladies will use them, I recommend 'GOURAUD'S CREAM' as the least harmful of all the skin preparations." For sale by all druggists and Fancy Goods Dealers in the United States, Canada and Europe.

PURIFIES as well as beautifies. Does not grow hair. No trifle sold at a higher price.
Ferd. T. Hopkins, Prop., 37 Great Jones St., New York

THE DULUTH HERALD

AN INDEPENDENT NEWSPAPER

Published every evening except Sunday by The Herald Company.

Both Telephones—Business Office, 324; Editorial Rooms, 1126.

Entered as second-class matter at the Duluth postoffice under the act of congress of March 3, 1879.

OFFICIAL PAPER, CITY OF DULUTH

SUBSCRIPTION RATES—By mail, payable in advance, one month, 35 cents; three months, $1; six months, $2; one year, $4; Saturday Herald, $1 per year; Weekly Herald, $1 per year.

Daily by carrier, city and suburbs, 10 cents a week, 45 cents a month.

Subscribers will confer a favor by making known any complaint of service.

When changing the address of your paper, it is important to give both old and new addresses.

The Duluth Herald accepts advertising contracts with the distinct guaranty that it has the largest circulation in Minnesota outside the Twin Cities.

THE HERALD AND VACATION

Those going away for the summer or even for a short vacation should not leave without sending in an order for The Herald to follow. Keep up with what's going on in Duluth. Get all the latest news. It's like a daily letter from home. Have your address changed if you are already a subscriber. Do not miss a single copy. Both 'phones, 324.

THE BRAINS OF THE MINING INDUSTRY.

After all, in spite of its enormous riches in agriculture—just being realized—in timber—about exhausted—and in commerce and manufacturing, the chiefest and most important industry of the Lake Superior region still is mining; and it is fitting that a meeting of the experts whose judgment dominates the mining industry be held in Duluth, the capital and metropolis of the great mining region of Minnesota, Michigan and Wisconsin.

Duluth today is entertaining the members of the Lake Superior Mining institute, and it hardly needs saying that Duluth is glad and proud of the opportunity and that it hopes the mining experts will have a comfortable and pleasant and profitable session.

Nowhere in the world is the mining industry developed to so high a state of efficiency and economy as it is in the Lake Superior region; and the brain and skill of the men who are gathered here today have made it possible to utter this claim without fear of contradiction.

Much of the progress that has been made in mining methods in this region is due to the annual meetings of the Lake Superior Mining institute, and to the opportunity they offer for an exchange of theories and for illuminating discussions of both theories and facts. The program that has been prepared indicates that this meeting is not to be an exception to the rule.

Welcome to the members of the institute, and warmest greetings.

Fourth place in the league isn't quite as high as first, but then, there have been other seasons and there are more to come.

THE FIRST STEP IN A SPLENDID MOVEMENT.

The city commission yesterday instructed the city attorney to begin condemnation proceedings to acquire for park purposes the shore rights at the base of Minnesota Point from the main land to the canal.

The legal steps necessary to this end will be taken at once, and beyond question in a short time Duluth will have the foundation laid for one of the most valuable and striking park places in the country.

The commission is to be commended for its public spirit in taking these steps, and for its promptness in going about an operation so obviously wise as the acquirement of this property. It never can be acquired more cheaply or easily than it can be today; and when the park is completed it will not be reckoned least among the achievements of Duluth's first commission that it was responsible for the inception of the splendid water-front park that is to be.

Among the horrors of a war with Mexico would be the necessity of seeing moving pictures of the assault on Popocatepetl.

STILL THE GREAT UNBOSSED.

The bossless character of the Bull Moose party remains the same as it was when, at the Chicago convention a year ago, every act done and practically every word said underwent the scrutiny of Col. Roosevelt before it came into the public gaze.

The colonel has just returned out of the Arizona deserts, where, it was proudly announced by his followers, he was nineteen days away from telegraphic communication with the rest of the world. In that time there have been flutterings of the political heart as the different members of the old Republican party discussed the possibility of a reconciliation, reunion and rejuvenation of that organization.

But all that goes glimmering as soon as the big bull moose emerges from the sagebrush. There will be no reconciliation, no reunion, no reorganization of the forces opposed at the polls at the last election, he announces, unless the enemy capitulates entirely and joins the Bull Moosers, body, soul and breeches. Whether that means a vote for the colonel in 1916 he is too modest to say as yet.

It must be lovely to belong to so completely bossless an organization as that. It must be inspiring and refreshing and soul-sustaining. It must give a man a great opinion of himself to see his hopes and plans and suggestions, worked out in company with other men as intelligent as himself, all thrown rabidly aside by a single sweep of the arm of a man who isn't even conceded to be a party boss.

In fact, the probabilities are that if the Bull Moose party were not bossless the men who make up that party wouldn't stand for such a thing. Not for a minute.

The fact that Harry Thaw kicked because breakfast was late will be accepted in some families as proof that he is mentally normal.

MAKING PROGRESS.

While Thaw, Sulzer, Mulhall and Mexico have been crowding for the center of the national spotlight, the senate has been making steady progress on the tariff bill, and the end seems in sight.

The ratification yesterday by the senate in committee of the whole of the free list was so encouraging as to prompt Democratic leaders in that body to the prediction that the bill will be voted upon and passed by the middle of next week. If that prediction proves true, it cannot be long before the new tariff law, with the signature of Woodrow Wilson appended, will be before the country for its judgment. If necessary, a conference committee will be arranged, but there are no differences between the two houses likely to lead to any prolonged consideration of the bill in conference.

Meanwhile, progress is being made on the currency bill also, and the outlook for an early passage of this measure is better than anybody dared hope for a month ago.

With these two measures to its credit, achieved in the midst of alarms and disturbances, the existing congress need do little in the regular session that begins in December to go down in history with a record for fruitful accomplishment second to none.

A German town of four thousand people has been entertaining visitors to the number of seventy thousand. Which is equivalent to Duluth's taking care of 1,344,000. It sort of sets an ideal for the managers of next year's Larks.

THE DAY OF RECKLESSNESS.

A stranger to our country, glancing casually through the columns of the Monday newspapers, would almost certainly be struck with the prevalence of accounts of violent deaths. Last Sunday there were sixteen casualties of sufficiently remarkable character to warrant notice by the Associated Press, besides those that were not given such wide publicity. Only a few weeks ago there were more than forty such and the number occasionally exceeds even that figure.

It looks as if we are turning our day of rest into a day of recklessness, for by far the greater number of these fatalities are due to careless handling of boats or guns or motor vehicles of one kind or another. A train strikes an automobile, because the motorist fails to heed the old-time warning to "stop, look, listen." A motorcycle collides with a train or a car or a wagon, because its rider is plunging along at such speed that he loses control of the machine. A bather is drowned—got beyond his depth. One or more of a boating party lose their lives—somebody rocked the boat, or it was upset while they were changing places, or in one of a dozen other ways, each the result of folly.

Perhaps the only remedy for the Sunday fatality list is in the suppression of the kind of activities that leads to those fatalities. More likely it lies in the instilling of some wholesome common sense into the minds of the people. At present the day becomes one of sorrow and shock to scores or hundreds of innocent persons. At least, this generation can train the next one to more care in its means of recreation.

It was just Mulhall's luck that Harry Thaw should break out before the colonel got through with the limelight.

SCIENCE TRIUMPHS AGAIN.

Once more the world is called upon to recognize the ability of the American engineer. This time it is in the harnessing of the Father of Waters at Keokuk, by the completion of a mammoth concrete dam and spillways that will supply mankind with 300,000 horsepower of electricity for industrial and transportation purposes.

Compare this feat with the old-time water-mill, where a few bushels of grain could be ground, or a jag of lumber sawed, if the stream had not run dry. Here we have the harnessing of a power that has been wasted and a stream that has been useless even for navigation on account of the presence of rapids, so that men are to benefit by the natural force's being turned into multiples of itself through the medium of electricity.

Keokuk will gain by the event. So will all the surrounding territory. But the American nation will also be the gainer, not only by the attention the Keokuk feat will attract in other countries, but by the example it sets of the practical application of the engineering science to what hitherto has been a wasted resource. What has been done on the Mississippi can be done on other streams, and will be done. The task may not be so stupendous as in the case of the Keokuk dam, but the principle applied there will fit other places too, and the lessons learned there will make the expense and trouble of future work that much less.

Meanwhile, congratulations are due to the men who performed the work at Keokuk and to the cities and territory that will reap the benefits of the work just completed.

Corn on the cob will continue to be popular until one fastens itself onto Ty.

THE OPEN COURT

(Readers of The Herald are invited to make free use of this column to express their ideas about the topics of general interest, but discussions of sectarian religious differences are barred. Letters must not exceed 300 words—the shorter the better. They must be written on one side of the paper only, and they must be accompanied in every case by the name and address of the writer, though these need not be published. A signed letter is always more effective, however.)

REASON FOR THE LACK OF INTEREST.

To the Editor of The Herald:

In your Friday paper I notice an article giving the result of the vote of the Modern Woodmen of America and stating that the head officers are surprised that so little interest is taken in this vote. The fact of the matter is this:

I am a traveling man and meet hundreds of Woodmen. The rank and file of the Modern Woodmen of America will only treat any proposition or suggestion by the outgoing officers of our order with silent contempt, and all take a great interest in our order, every one of them. Yours truly,

A. A.

Iron River, Mich., Aug. 25.

THE OUTLOOK AND THE DULUTH BOAT CREWS.

To the Editor of The Herald:

The Outlook of Aug. 23, 1913, contains two articles in its reviews of the week, referring to the recent national regatta at Boston, in which Duluth crews won signal victories. These articles refer in glowing terms to the splendid type of manhood shown by the crews which took part, the self-denial required to produce such results and the laudable ambition displayed in their efforts to win the victory. The moral is drawn that the nation is benefited by such contests, by the building up of a bulwark for time of war, as well as a source of national strength in time of peace.

Great stress is laid upon the statement that Canada "with comparatively few of her sons entered, won far more than her share of the events," and that this result was largely due to the intense interest of all Canadians in athletics, and the fair meed of glory which the Canadians accord to those who win. Inferentially, the articles deplore the lack of a similar spirit in America, which might help to produce among American young men a more satisfactory showing than they made at Boston, according to the Outlook's viewpoint.

It is common knowledge in the West that for ignorance of American affairs, narrowness of view, and Simon-pure provincialism, one must go East of the Alleghany mountains, and particularly to the city of New York. It would seem that the Outlook's article is a case in point, which proves the correctness of this belief. The Outlook is a magazine which always tries, apparently, to be broad and fair, and prides itself upon its "nationality". Its distinguished "Contributing Editor," Mr. Roosevelt, is the most ardent exponent of the "square deal." Yet it cannot escape the effect of its environment.

The article mentions that there were entered in this regatta "representatives of rowing and athletic clubs such as the New York Athletic club, the Detroit Rowing club, the Northwest Arm Club of Halifax and the Argonauts of Toronto." These are all large cities, which the writer of the article had heard mentioned before. Presumably, he had never heard of Duluth, and hence there is nowhere in the article any mention even of the fact that any crew from Duluth took part in the regatta. The victorious Duluth crews, which broke every record of forty-one years of such national contests, are not mentioned, but the associations which were badly beaten by them are referred to, to show the standing and "class" of the event; presumably because they are large cities in the East, and the writer's vision had never extended so far "out West" as Duluth.

Great stress is laid upon the fact that Canada furnished in young Robert Dibble, who captured four championships, the rowing marvel of the year. As a matter of fact, Canada did not win far more than her share of the events, but Duluth did and Duluth is not mentioned. Canada did not win a single "sweep" event—the big races of the college type, except the international four event, from which the Duluth crew withdrew because it was entered in two other sweep events on the same day, both of which Duluth won, and in two other sweep events on the following day, both of which Duluth won also, and in one of which the Duluth crew easily defeated the victorious Canadian crew of the previous day.

The young Canadian oarsman mentioned was only a single individual, while the article praises the development of a type. Duluth furnished the best possible illustration of the actual development of that type by producing sixteen young men who won every race in which they entered, and defeating not only the crews of the large Eastern American cities, but the tooted Canadians as well. Yet the development of this splendid type of young Americans is not mentioned, presumably because Duluth is too far away from New York to be considered.

Or can it be possible that, in making his statement that Canada won far more than her share of events, the Outlook writer had in mind the belief that Duluth is a Canadian city? Such ignorance of American geography would not be surprising.

It would seem that the development of American manhood, so ardently sought by the Outlook, might be stimulated to some extent, if the Outlook itself would be fair in giving credit to the existence of that manhood, when actually shown, even by a little city "out West." Duluth has been laboring for years against unjust discriminations. It would seem that while Julius H. Barnes, as chairman of the traffic commission, is removing many of such discriminations in railroad rates, the same gentleman, as president of the boat club, should also turn his attention to the Outlook.

A DULUTHIAN.

Duluth, Aug. 25.

In Defense of the Sparrow

From "The Open Window," by E. Temple Thurston, published by D. Appleton & Co., New York: And how wonderfully the dawn does come these early summer mornings! Before you could tell that the blue of night has changed to gray, the birds have turned in bed and twittered in their sleep. It may still be an hour before they will get up, that hour of semi-wakefulness which is the best of sleep, the hour you know you are still sleeping and yet can wake at will.

The sparrows are the first to chatter. In the old vine that grows outside the window of Georgina's bedroom they build and raise their three and four broods every year. There is much abuse to be heard concerning this rapacious creature, but I for one would stand in his defense.

In harvest time, no doubt, his only food is corn and in the cornfields can effect no little harm. But who counts all the gardening work he does in winter when the fields are bare? His only feeding then is the seed of weeds combined with caterpillars, worms and every grub which he can find. I always think of that when I see him busily engaged upon my raspberry canes. Would they be so good if he had not eaten the wireworms in the winter. The laborer is worthy of his hire.

And for their quarrels, too, the sparrows are abused. Those sudden, noisy bickerings in the hedges are always sparrows settling their disputes. But I have known men and women—and do they make it up so soon?

Yet for that abuse of him, the sparrow still confides and trusts in man. In waste places he will never build his nest, but wherever a man has set up his habitation, there a sparrow chooses his abode. I like his trustfulness and would not kill a sparrow if he sat and ate my raspberries before my eyes—and he does.

Washington's Unique Life.

Thomas Nelson Page in Scribner's Magazine: Washington has a unique life, though how long it will remain so no one can tell. Fresh with the beauty of youth, situated at the pleasant mean between the extremes of heat and cold, possessing a climate which throughout the greater portion of the year admits of the only proper life—life in the open air—with sunshine as sparkling and skies as blue as Italy's, it presents to those who wish them political, scientific and social life, and soon it will offer a literary and artistic life, which, second to none in the New World, may possibly, in no long time, be equal to that of any in the whole world.

In Washington one may, according to taste, hear discussed the most advanced theories of science in every field, the political news of every country and enjoy a society as simple, cultured and refined—or, if one prefers it, as pretentious, as empty and diverting—as in any capital of the globe.

It has a social life, if not as brilliant, at least as agreeable, as that of any other national capital.

Commerce, we are assured by those interested in it, covers as wide, if not as extensive, a field as in any other metropolis, and we are promised soon an increase of manufacture, so that those who love it need not despair of having in time substituted for our present pure and uncontaminated air as filthy an atmosphere as that of the greatest manufacturing city in the country. As to the spirit which produces this, we already have this in abundance.

In fact, Washington naturally demands consideration from every standpoint. Historically, politically and socially it is a field for the investigator, the student, the lounger. And he will be hard to please who cannot find in its various and diverse activities as many varied objects of pursuit as he will find in the varied scenes amid its elegant avenues, lined with trees of every kind and variety.

A Handicap.

Everybody's Magazine:- The neatness of the New England housekeeper is a matter of common remark, and husbands in that part of the country are supposed to appreciate their advantages.

A lot of dialogue reported as follows shows that there may be another side of the matter:

"Martha, have you wiped the sink dry yet?" asked the farmer, as he made final preparations for the night.

"Yes, Josiah," she replied. "Why do you ask?"

"Well, I did want a drink of water, but I guess I can get along until morning."

A Christian.

What is a Christian? come! forget the book and the text-divining;
Forget the metes and the bounds of faiths; we have come to a new defining.
Forget the Christian who died the death for the faith he esteemed his Maker's,
And the Christian who hackled heretics and cheerfully quartered Quakers.

Never mind the confessional Christian you may classify with a label;
But what is your test of the "Christian" you seat at your family table?
Never mind the communicant Christian whom you kneel beside Easter morning;
Who's the man you indorse for the rest of the year, nor qualify with a warning?

We know the anointed, crucified Christ who is glorified on Sundays,
But are we sure of the Village Jew on the Saturdays and Mondays?
Who came fresh-eyed to the Jewish town with its bickerings and barter?
(A model we haven't improved much yet in our latest city charter!)

Give us a "Christian!" Give us one, whatever his churchly rating,
Whom we may trust in the market, unwatched and unhesitating;
Give us the man who pays his debts in the spirit he makes collections,
And we're willing to make some allowance if he lack in his genuflections.

Give us the man who toes the mark and takes, if he must, his beating,
And we do not ask what his tally is at the Friday evening meeting;
The man who respects his fatherhood as a woman her maternity;
Give us the man who comes to time, and we'll trust him in Eternity.

—Edmond Vance Cook in the American Magazine.

The "Yallers" and the Administration

By Savoyard.

Washington, Aug. 26.—(Special to The Herald.)—The situation in 1913 touching our attitude toward the Latin-Americans is much like it was some sixteen years ago. Then it was Cuba; now it is Mexico. Then the profligacy of the "yaller" newspapers and the folly of the Democrats in congress forced a Republican administration into a war that should never have been proclaimed, and now the same evil "yallers" and certain stupid Republican senators seek to force the Democratic administration into a war that is sure to prove inglorious, however victorious it may be.

Just before the Spanish war it was arranged for the jingo Democrats in congress who were howling about Cuba and telling the country how wicked the McKinley administration was for failing to run Spain out of Cuba—and by the way, not a mother's son of 'em cared a rap for Cuba—went over to the senate side to consult Arthur P. Gorman about it. It was before the man-of-war Maine was sent to Havana.

* * *

Gorman was the Democratic leader of the senate, and whatever else he was he was a master of the game of practical politics as played by the bosses of the school of Thurlow Weed, Dean Richmond, Matt Quay and David B. Hill. There was no sentimental nonsense about Gorman, and he was disgusted to see leaders of his party in congress place a club in the hands of the adversary to beat their brains out.

I think it was in the vice president's room he marshaled the Democratic jingoes from the house side, about a score of them or more, and he made them a rebuke like this:

"What do you fellows mean by howling about Cuba? Here is the Republican administration out of pie and 50,000 disappointed office-seekers snarling at McKinley and Hanna. Unless they are appeased we will carry the Fifty-sixth congress; but bring on a war and Hanna will have more places to bestow than he can find applicants for. It will be a victorious war and will not last six months. It will recruit for the Republican party 10,000 contractors each with both pockets full of money, and let me tell you, it will entrench the Republicans in power for twenty years."

* * *

But they would not hear. They forced the administration to send the Maine to Havana, and there she was blown up, by some Cuban revolutionist, I have no doubt. The war came. It cost $850,000,000, not to take into account the untold hundreds of millions we have sunk in the Philippines and the vast sums we have expended to preserve order in Cuba, where we have not one friend of the Latin-American race. Gorman was nearly right in his estimate. The Spanish war kept them in power sixteen years.

Had Grover Cleveland or Tom Reed been president there would have been no war with Spain; and Spain would have withdrawn from Cuba without the fire of a gun or the shedding of a drop of blood; but McKinley in comparison with either Cleveland or Reed was the vine to the oak and in sheer fright he was forced to action that could but result in war.

* * *

Now the "yallers" of the Press and the fools in congress seek to make a war with Mexico that the next generation would not see the end of. Of course we would overrun the country in a twinkling; but it will take fifty years of "occupation" to tranquilize Mexico and render life and property secure. That means annexation, which is a meal the national stomach is not ready to digest. The cost would be frightful and the war would not be bloodless.

The same sitting of a speech by William Alden Smith that meant, if it meant anything, that the Wilson administration is faithless or incompetent, John Sharp Williams gave utterance to these pregnant words that struck the jingoes between wind and water:

"There are periods in the life of a people when silence is golden. I do not think that anyone who loves the three Americas, North, South and Central, desires to see Mexico and the United States arrayed against each other. I want to say to this senate and the American people, in a voice of warning, that in my deliberate opinion there is now an organized and a syndicated effort to bring about a war between the United States and Mexico, organized with lobbyists here, organized and syndicated in the newspapers, with money behind it, and not all of it Mexican money.

"I do not believe there is a senator here who has been noticing the editorials in certain papers who does not agree with me that they have a sameness of purpose and a sameness of language that points to the use of money. So far as I am concerned, I don't feel even brave when I am talking about a war with poor little Mexico."

There is absolutely no doubt that money is here to create a war between the United States and Mexico. It seems that John Sharp's shot at the subsidized press went home, for the morning "yaller" of this town caused his remarks to undergo a process of expurgation before it printed them. For more than a week the "yallers" have been laden with just such lies as they employed sixteen years ago to make the war with Spain. They may succeed now as they did then.

* * *

It appears that their design is to force the administration to recognize Huerta. The administration is strong in the belief that Huerta's regime is the child of assassination, and Woodrow Wilson is not the man to link the honor of America with murder, though there be Americans who would finance it.

Wilson will find a way out of the difficulty with honor unsmirched and peace preserved if he can. Let the American people be patient and lend him their confidence: but if war must come, we may be sure that it will be waged with vigor and with a great deal less graft than attended our war with Spain.

The Bishop and the Boy.

Gulf States Presbyterian: A bishop once went to stay at the home of a friend who kept a pageboy. The boy was told to call the bishop in the morning and take him some hot water, and when the bishop asked who was at the door he was to say: "It is the boy with the water, my lord."

The next morning the boy knocked at the bishop's door, and his lordship called out: "Who's there!"

Somewhat flustered the boy replied: "It's the Lord with the water, my boy."

Riches.

H. W. Beecher: He is rich or poor according to what he is, not according to what he has.

Minnesota Opinions

Comments of the State Press.

Public and Private Financing.

Brown's Valley Tribune: Minnesota sells certificates of indebtedness to draw 5 per cent interest, and keeps a lot of cash invested in Virginia and other state bonds at 3 per cent. If a man would run his business on that principle he would soon go bankrupt.

Curbing Human Nature.

Little Falls Transcript: It is somewhat of a shady reflection on humankind that legislation must intervene in order that the consumer may be assured of getting what he pays for by weight and by measure. On Sept. 1 the new berry box law goes into effect. Thereafter a quart box must contain a full quart and every pint box a pint. When one begins to reflect on this subject of human greed and dishonesty there seems to be no lengths to which it may not go. And legislation as the remedy is much like the cart attached before the horse or as a whack at the branches while the roots are still permitted to flourish.

Minnesota Talking Points.

Buffalo Journal: The state immigration bureau has a winning card which ought to be played to the limit in advertising Minnesota. We have harvested bumper crops of small grain, and corn will beat all previous records. Our rainfall comes at the right times, and we have very few destructive storms. The contrast between the central section and that west of the Mississippi valley is so great that we ought to be very well satisfied with our conditions. Minnesota has been regularly productive each year since its settlement and ought to look good to farmers located in states which have been afflicted with drouth several times for more than one year in succession. The price of Minnesota land is not too high, as it is not a hit and miss state on crops.

What's This?

Virginia Virginia: The crack of the shotgun and rifle is heard quite frequently out in the woods these days, especially on Sundays. Of course, the gunners may be shooting at a mark, but we'll bet our old Panama that there is many a young partridge and deer gets the charge of shot.

Putting Teachers on Honor.

Grand Rapids Independent: Virginia has set the pace by omitting the rigid "Thou shalts" and "Thou shalt nots" from the rules of conduct for its public school teachers. It has been left to the teachers themselves to decide what is right and what is not, and we do not hesitate to predict that the new ruling is a wise one, and will prove a success.

After all, women are more or less like mules. Tell them that they must not do a thing, or that they must do it, and they'll be blest if they will or won't, as the case may be. Not that they have any special reason for not wanting to, but just on general principles.

More Guardians Needed.

Fairmont Sentinel: It is a significant commentary on the state's financial methods that while it has loaned millions of its trust funds to other states at 3 per cent and is daily making loans to counties, school districts, etc., at 4 per cent, Minnesota's own securities go begging at 5 per cent.—Tom Noswal in Northfield News.

"Significant?" Well, rawther! It is enough to make a taxpayer wonder if our guardians ought not to have guardians.

Going Up!

Hibbing Tribune: Now it's the drouth that's going to boost the price of beef again. Anything that's handy will do it in fact.

What's the Difference?

Redwood Falls Gazette: Don't try to look handsome or coy or charming when you are eating corn on the cob. We've been making observations lately and have come to the conclusion that it just "can't be did."

The New Bryan

Kansas City Star: Is this the Bryan the country thought it knew?

"A bill," the secretary writes in reference to the currency measure, "is usually the result of compromise." His letter urges a reasonable attitude toward the pending legislation, and he opposes loading the bill with amendments, even though they embody ideas which he thoroughly believes in.

It is a fine spirit in a man of Bryan's uncompromising aggressiveness. His loyalty to the success of the Wilson administration reveals a side of his character which was unexpected by very many of his countrymen.

Signs of the Times.

Mrs. Mary E. Dustin in the Boston Globe: True, it does sometimes seem as if the world were going to the bad, if we judge from the daily news. But we must consider the enormous increase in population, the fact that "many are running to and fro;" that there is no corner of the earth so dark or distant that the searchlight of modern enterprise does not find it out and explore it: that human nature remains unchanged amid all these changing conditions, retaining still its weaknesses and passions as well as its grand and noble impulses.

To sum it all up:

This world is not so bad a world
As some would like to make it.
But, whether good or whether bad,
Depends on how we take it!

And, taking it from the viewpoint of one feminine mind, there was never a generation better worth living in than the generation of today.

On a Beautiful Day.

O unseen Spirit! now a calm divine
Comes forth from thee, rejoicing earth and air!
Trees, hills and houses, all distinctly shine,
And thy great ocean slumbers everywhere.

The mountain ridge against the purple sky
Stands clear and strong, with darkened rocks and dells,
And cloudless brightness opens wide and high
A home aerial, where thy presence dwells.

The chime of bells remote, the murmuring sea,
The song of birds in whispering copse and wood,
The distant voice of children's thoughtless glee,
And maiden's song, are all one voice of good.

Amid the leaves' green mass a sunny play
Of flash and shadow stirs like inward life;
The ship's white sail glides onward far away,
Unhaunted by a dream of storm or strife.

—John Sterling.

Twenty Years Ago

From The Herald of this date, 1893.

•••The family of P. J. Hussey have arrived from St. Paul and taken up their residence on Fourth avenue, West Duluth. Mr. Hussey was one of the first engineers on the Missabe road. He helped to lay the last rail on the main line and hauled the first train of ore to its docks on this side of the bay.

•••Mrs. Viola Garrison of Centralia, Wis., is visiting at the home of her son, Charles Garrison, of Oneota.

•••Prof. Schwamburger, a St. Paul musician, is in West Duluth with a view of locating there.

•••The Sheboygan, Wis., Journal is now edited by George F. Cook, formerly connected with Duluth papers.

•••John Drew appeared at the Temple last evening in "The Masked Ball." Miss Maude Adams was the leading lady.

•••Charles F. Lundquist, the great Swedish baritone, has been engaged for a concert in Duluth tomorrow afternoon. He comes from the Royal Swedish opera in Stockholm and has been singing with the Theodore Thomas orchestra at the world's fair. Although he weighs 400 pounds, it is said his personality makes an agreeable impression.

•••M. C. Burke of Superior is shipping considerable cedar from the Brule by way of Duluth to St. Paul, to use on paving contracts there.

•••About 175 people went out on the steamer Ossifrage last evening and enjoyed a pleasant ride. A male trio consisting of Arthur Leahy, N. S. Murphy and Robert Hamp entertained those aboard with excellent music.

•••The Superior board of trade has decided to open a sample board of trade tomorrow. J. J. Atkinson's operator has been engaged to take the reports from other boards and Mr. Atkinson will act as manager.

•••R. A. Parke of New York, Eastern representative of the Westinghouse Air Brake company, is in the city, the guest of his brother-in-law, W. E. Lucas.

•••C. P. Murphy and wife, who have been spending their honeymoon in Europe, will arrive in Duluth this week.

•••Mrs. Robert Miller and children of Minneapolis are visiting Mrs. J. W. Howard and family of East Eighth street.

•••T. D. Stimson of Los Angeles, Cal., a brother of Mrs. R. P. Edson, is here on a visit.

•••Maj. Gregory of Milwaukee, who is temporarily in charge of the government engineer's office here, returned home last evening.

Diverse Impressions.

Washington Star: "My new gown," said Mrs. Flimgilt, "is a dream."

"It may be a dream for you," replied her husband; "but it's insomnia for me."

The Difference.

No creature of a warlike mould
Destruction in her threatening hand,
The brand of fury on her brow,
With ugly forces to command,
Like those fierce ones across the sea;
No, not a one to bait and fret,
But womanlike in dignity,
And honored is our suffragette.

No prison cell with walls of stone,
No jailor harsh to lock her there,
No judge of aspect hard and stern
Rebuking, as her sisters glare.
But here each man is quick to heed
The argument in which is set
Her plea for equal rights to rule,
Sole weapon of our suffragette.

No desperate measure must she take
To win a hearing for her cause;
All liberty is hers to use
In pleading right to help make laws
Protecting childhood and herself;
True noble woman is she yet,
Respected in her chosen work,
Our self-respecting suffragette.

—Baltimore American.

AMUSEMENTS.

NEW Orpheum THEATER
Both Phones 2416
Second Ave. E. and Superior St.
LIDA McMILLAN
"THE LATE MR. ALLEN."
Mack & Orth 3 Bohemians.
Bogert & Nelson 4—Athletes—4.
Twilight Pictures.
Della Rosa & Marcello.
Heuman Trio.
Symphony Orchestra.
Matinee Daily—Best Seats, 25c. Nights, 10c, 25c, 50c and 75c.

LYCEUM—TODAY 1 to 5—7 to 11 P. M.
MAUDE FEALY
—IN—
"Little Dorritt" and "Everyman's Journey"
Great English Morality Play in Kinemacolor.
SIGURD ERDTMAN, Soloist.
MATINEES—10c. NIGHTS—10c-20c.

EMPRESS | TONIGHT and WEDNESDAY
A Musical Comedy as Refreshing As the Summer Breezes,
A Knight for a Day
With the Eccentric Comedienne
JANET PRIEST
And Twelve Syphilike Beauties.
Matinee Tomorrow 2:30—10c.
Nights, 10c, 15c, 20c and 25c.

REX
THEATER BEAUTIFUL
NEW PROGRAM TODAY.
Four reels of photoplays. Solos by Miss Berry and Mrs. Runkle. Music by Rex Orchestra.
ADMISSION, 10c.

DRUGGISTS ARE PINCHED BY TIGHTENING OF LID

Six Are Arrested for Selling Liquor Without Prescription.

Evidence Was Collected By New Member of Police Force.

Six druggists were arrested yesterday afternoon and this morning in a wholesale raid on the drug stores of the city, the defendants being charged with selling liquor without a license. They all pleaded not guilty and their cases were set for 10 o'clock Friday morning. The men were allowed to go on their own recognizance, no bail being required by Judge Cutting.

The men arrested yesterday afternoon were Oscar K. Weinman, clerk at 1502 East Superior street, and Benton B. Byers, one of the proprietors of the Byers Bros. drug stores at 1831 East Superior street and 928 East Fourth street. Mr. Byers was arrested at the former store yesterday afternoon, while a John Doe warrant has been issued for his clerk at the Fourth street store. He will be arraigned this afternoon.

Both Mr. Weinman and Mr. Byers are charged by Chief Troyer with having sold a pint bottle of whisky to William Boland, a new police officer, who was sent out by the head of the police department, to secure evidence against the druggists of the city. They were both arrested by Court Officer McDonald.

Had No Prescription.

The complaint against Mr. Weinman states that he sold a pint bottle of whisky on Aug. 17 to William Boland, without the latter having presented a proper prescription from a physician and the former not having a right to sell liquor without a license. Mr. Byers is charged with having sold the whisky on Aug. 13.

Those arrested this morning are: William H. Boddish, clerk at 405 East Fourth street; Frank M. Toonen, proprietor at 529 West Superior street; R. M. Scott, clerk at 2904 West Third street, and George A. Eklund, clerk at 101 West Fourth street. Their cases were set for Friday morning, together with Mr. Weinman and Mr. Byers.

Mr. Scott was arrested by Detective Irvine, while the other three were taken into custody by Detective Schulte.

The complaints were all made out by Chief Troyer and with the exception of Mr. Toonen, the men are all charged with having sold the whisky to Patrolman Boland. Clarence Cavanaugh is credited with having bought the whisky from Mr. Toonen. Cavanaugh is also a new patrolman on the force, having been taken on several weeks ago.

Chief Troyer stated this morning that the action was taken following several complaints. The stool pigeons were ordered, he said, not to tell the druggists they were sick and therefore in need of whisky.

Drug Store Tippling.

Since Commissioner W. A. Hicken decorated Duluth with its new "lid" some drug stores have sold more whisky than some saloons, according to complaints which were made to the head of the safety division.

Drug store "tippling" is said to have become quite the fashion since the saloons have been compelled to observe the legal closing hours. The authorities state that before that quite a number of citizens who shunned anything as common as a barroom got their "bracers" behind prescription cases, but that the practice has become more prevalent since Duluth has become a "tight" town.

The police say that drug store jags have become quite stylish, in that they are deemed more exclusive than the ordinary saloon kind. Not that they cost more, for 'tis said that, if anything, they are cheaper, but that the patrons looked upon themselves as privileged in that everybody was not supposed to be accommodated in that manner.

Commissioner Hicken states that it is his intention to strictly enforce the liquor laws. He says that saloons are paying an annual license of $1,000 to retail liquor, whereas drug stores pay only the government license of $25 a year. He asserts that if drug stores are entitled to sell liquor at all, it is for medicinal purposes only and not as competitors of saloon keepers, or in a similar manner to that in which liquor is sold in saloons.

D. H., 8-26-13.

Hats for Men

If you want to get there, get under a Columbia Hat.

Styles for Fall now arriving every day.

Knapp-Felts, Stetsons, Trimbles, Schobles, Gordons, Gimbels; soft and stiff.

$1, $1.50, $2, $2.50, $3, $3.50, $4, $5, $6, $7 and $8.

Caps, as large shapes as your head will stand.

The Columbia Clothing Co

Duluth and Superior.

FOR BASS FISHING GO TO **CROSBY, MINN.**

FINEST IN THE WORLD

See—D. R. Hillis, Guide

"WILD MAN" TO BE DEPORTED

Guissepe Nanti Captured Near Mountain Iron After Hiding in Woods.

After hiding in the woods for several days and living the life of a wild man, Guissepe Nanti, an insane allen, has been captured near Mountain Iron. Today the authorities there turned him over to the United States immigration inspectors of this city, who will have him deported to Italy.

Nante has been in this country only two months and the deportation order will probably be made on the grounds that he was likely to become a public charge at the time he entered the country.

When he was brought into the inspector's office today, his face bore scratches which told the story of his wild existence. His brother told the immigration inspector that Guissepe had run away from him to the woods.

Nante is a single man and 25 years of age.

CHILD WILL TALK TO UNION MEN

Minneapolis Man Will Be the Labor Day Orator.

S. R. Child of Minneapolis, member of the legislature from the Fortieth district, will be the speaker at the Labor day celebration at Fairmont park next Monday.

Mr. Child's address will be on public utilities legislation. He is opposed to Governor Eberhart's plan for state control of public utilities and will voice the sentiments of the opposition in his speech here.

The usual Labor day parade will not be held this year, but the entire Labor day program will be given at the Union Labor pavilion at Fairmont park.

FIRST HUNTING LICENSE ISSUED

Rudolph Dahl Leads All Applicants for 1913 Permits.

Rudolph Dahl, aged 27, 23 Sixth avenue west, has the distinction of being the first Duluth hunter to take out a 1913 bird license. It was issued yesterday at the county auditor's office.

Four more bird licenses have been issued since. L. B. Arnold, land commissioner for the Duluth & Iron Range railroad, Henry F. Salyards, grain dealer, and his son, Ely Salyards, 2311 East Third street, and R. C. Jameson, 311 Lonsdale building, were the applicants.

The season for the shooting of prairie chicken, turtledove, snip, pinnated, white-breasted or sharp-tailed grouse, woodcock, upland plover and golden plover opens on Sept. 7 and closes Nov. 7. The open season for quail, partridge, ruffed grouse and pheasant is October and November.

OBITUARY

Liberty E. Holden, proprietor of the Cleveland Plain Dealer, hotel and mine owner and interested in half a dozen other business enterprises, died at his suburban home in Bratenahl, near Cleveland, Ohio, Aug. 26, of a complication of diseases due to old age. He was 80 years old.

Andrew C. McCoy, a member of the Minnesota state legislature from Olmstead county in 1904 and 1908, died Monday at the home of his daughter, Mrs. H. J. Aaby, of Salem at the age of 70 years. Mr. McCoy was a member of the Ninth Minnesota regiment in the Civil war, and was a prisoner at Andersonville for six months. He came to this country in 1856, and served his township as supervisor clerk for fifteen years and as a member of the school board for thirty ytars. He is survived by seven children.

Harvey Officer, aged 79, pioneer St. Paul attorney and veteran of the Civil war, dropped dead in a drug store there late Monday night. Death is attributed to the infirmities attendant on old age. Mr. Officer went to St. Paul in 1855.

WILL PREPARE EXHIBIT.

Dickinson Man Heads North Dakota Panama Exposition Commission.

Dickinson, N. D., Aug. 26.—(Special to The Herald.)—A. Hilliard of this city was elected president of the North Dakota Panama Pacific exposition at the first meeting held in Bismarck. John E. Paulson of Hillsboro was elected vice president, and W. G. Gilbreath, commissioner of agriculture and labor, secretary.

OLD-TIME POUNDERS OF KEY IN SESSION.

Detroit, Mich., Aug. 26.—A joint reunion of the Society of the United States Telegraph Corps and the Old Time Telegraphers and Historical association was begun here today, with old time telegraph operators in attendance from all parts of the United States and Canada. It is the fifty-second reunion of the telegraph corps and the thirty-second meeting of the old time telegraphers.

Among the leading members of the Old Time Telegraphers and Historical association are Andrew Carnegie and Thomas A. Edison.

Carrington Waterworks.

Carrington, N. D., Aug. 26.—(Special to The Herald.)—The contract will be let Thursday for the installation of a complete waterworks system in Carrington, the bond issue of $26,000 for that purpose being approved at a special election, in which only three negative votes out of a total of 171 were cast.

You'll Do Better at Kelly's

Your Credit

Whether you intend to buy a single piece of furniture or a complete outfit, we will arrange terms of payment to suit your individual needs and we protect you at all times in case of sickness or accident.

IT WILL be worth your while to visit this fine big store with its complete stocks of House Furnishings Furniture. Everything needed to furnish your home in a cozy and comfortable manner. Whether you intend to buy or not your visit will be greatly appreciated, and our courteous and well-informed Salesmen will give you many valuable suggestions. Thousands have visited this new store, and if you have not done so you owe it to yourself to delay no longer.

F. S. KELLY FURNITURE CO. 17&19 WEST SUPERIOR ST

Our Prices

You'll find our prices lower in every instance. This is due to our immense buying power. Buying in large quantities gives us many advantages over minor stores. You'll find here the largest selection of medium and high-grade furniture and we guarantee our prices at all times.

Go-Carts & Carriages

Special Values.

$7.25 Go-Cart—Heavy steel frame, well constructed, finish a rich black, upholstered and covered with black leatherette, spring seat, one motion collapsible cart—Kelly's special price..... $6.25

$31.00 Perambulator—Heavy steel frame; body and frame finished in white enamel with gold striping, cover and upholstering of white leatherette; heavy rubber tires. This is a beautiful cart and should sell quick at this price..... $21.50

$26.50 Handsome Brown Reed Perambulator—Hood and body of reed with heavy rolled edge; upholstered wtih heavy brown velvet corduroy; frame of best constructed steel; heavy rubber tires—Kelly's special price... $21.50

$1.65 Children's Sulkies — Very strong construction; heavy rubber tires; body of sulky painted red, with black frame —special price..... 95c

Baby Tender — Just what the busy mother needs; can be hung in doorway and baby can swing and play while mother is busy; can be folded and put away when not in use. Don't fail to see it—Kelly's price..... $3.75

Real Leather Rockers

See the fine big rocker covered with genuine Spanish leather, in a rich, brown shade. This rocker is carefully made—a great value at Kelly's special price..... $22.00

Spanish Leather Rocker—In a rich shade of brown. This rocker has a loose cushion seat, tufted back, wing arms, and a thoroughly well made piece of furniture, one that you cannot duplicate for less than $35.00—Kelly's price..... $26.00

Leather Davenports

Chairs and Rockers—a complete showing in this department.

Kelly's 3-Room Outfit $69

Consisting of furniture for the kitchen (including coal or gas range), dining room and bedroom. The terms are

$1.50 Per Week

Sewing Machines

Guaranteed Ten Years.

$20.00 Sewing Machine — Handsome golden oak case, drop head; five drawers; complete with set of attachments and guaranteed for ten years—our special price..... $14.75

$31.50 Sewing Machine—Golden oak case, high arm, cone bearings, hand lift, brass knobs, well made and durable; complete with attachments and guaranteed ten years — Kelly's special price only..... $27.50

$48.50 Cabinet Sewing Machine—Case of quarter-sawed golden oak, with swell front; an ornamental piece of furniture for any room in the house. Complete with box of attachments and ten-year guarantee. Kelly's special price is only..... $35.00

$50.00 Cabinet Sewing Machine—Very neat case, made of quarter-sawed oak, finished golden; very high arm; positive four motion feed; light running—Kelly's special price..... $36.50

This Solid Oak Table is finished a rich golden color; has round top, extends six feet; massive pedestal; worth $13.50—Kelly's price..... $9.50

Outdoor Furniture At Half Price

$8.50 White Cedar Arm Chair—Large and roomy; broad arms; comfortable back—Kelly's special price..... $4.25

$5.50 White Cedar Arm Rocker —Natural finish; low back, broad arms—a great value..... $2.75

$6.00 Green Fiber Arm Chair—Large and comfortable, at..... $3.00

$11.00 Green Fiber Settee—Just right for two; well made and a snap at Kelly's price of..... $5.50

$19.50 French Willow Settee—Slightly shopworn —Kelly's price.... $9.75

$16.50 Baronial Brown Settee—Broad arms and comfortable back—Kelly's price..... $8.25

Clean-Up of Porch Shades

$9.75 SHREDWOOD SHADES at..... $5.00
$7.75 SHREDWOOD SHADES at..... $4.00
$3.75 SHREDWOOD SHADES at..... $2.00
$1.25 BAMBOO SHADES at..... 65c
$2.00 BAMBOO SHADES at..... $1.10
$2.65 BAMBOO SHADES at..... $1.45

Bring in your sizes and save nearly ONE-HALF.

Drapery Clearance

Draperies, Tapestries, Imported and Domestic Cretonnes, Silk Damasks, Velours, Velvets, Sunfast Fabrics and Silks at

Half Price

Three-yard lengths of 50-inch Imported Cretonnes priced regularly at $2.50 to $6.00 per yard, to close at ONE-HALF.

1½ to 3-yard lengths of Damask and Tapestries up to $10.00 per yard to close at HALF PRICE.

Sunfast Fabrics and Madras, in lengths from two to five yards; regular prices from $1.00 to $4.00 per yard, to close at HALF PRICE.

Special prices will be made during this sale on re-upholstering to customers purchasing furniture coverings.

CHURCHMEN ORGANIZE

Will Campaign for Hicken Liquor Code at Special Election.

W. L. Smithies Chairman of Campaign Committee—Rankin Will Speak.

For the purpose of making an active campaign to indorse the Hicken liquor ordinance which comes up for a referendum vote on Tuesday, Sept. 16, a meeting of members of the inter-church clubs and various temperance organizations was held last night at the Y. M. C. A.

W. L. Smithies was chosen chairman of the campaign committee. He was authorized to appoint a special committee which would take entire charge of the campaign. This committee will be announced within a few days.

Temperance people present urged the necessity of this campaign stating that the entire city should be organized for the purpose of getting out the favorable vote. They intimated that those favorable to the adoption of the ordinance were largely lax in going to the polls, but stated that those opposed to the ordinance would be there with their full force.

It is the intention of the committee to secure A. C. Rankin of Chicago to help in the campaign. Mr. Rankin is at present speaking in range cities on behalf of the district lodge of the Independent Order of Good Templars. Arrangements will be made to have him speak in various parts of the city.

PUBLIC IS WARY OF DE LUXE EDITIONS.

Chicago, Aug. 26.—Tomlinson, Humes, Inc., dealers in de luxe books and pictures, was placed in the hands of a receiver yesterday. Liabilities of the concern, it was said, may reach $250,000. A slump in the markets for de luxe editions, due to much publicity following many suits and Federal investigations, are said to have been the chief forces in bringing the firm to the wall.

The assets, it was reported, consist chiefly of office furniture, a stock of books and pictures, and some collateral hypothecated in various banks. A meeting of the creditors will be held next Thursday for the purpose of electing a trustee to take over the property. The petitioning creditors were three former salesmen of the concern.

EXCURSION AND PICNIC

WEDNESDAY, AUGUST 27th

AT CHAMBERS' GROVE,

FOND DU LAC

Everybody invited. Steamer Columbia will leave dock at foot of Fifth avenue west at 9 a. m. and 2 p. m., returning to Duluth at 1:45 p. m. and 6:45 p. m. Round trip tickets—Adults, 50c; children, 25c. Buy your tickets at the dock. Both phones 567.

RETURNS FROM BICYCLE TOUR

Bruce N. Davis of this city, one of The Herald carriers, who rode his bicycle from here to Menasha, Wis., a few weeks ago returned to the city today, brown as an Indian and ready for his route and work in the Central high school again. He was accompanied on his return by his cousin Miss Ruth N. Geddes, one of the kindergarten teachers of this city.

Harold Banks the other lad who took the long bike ride to Menasha returned to the city a few days ago and now is back at his work.

DAIRYMEN ARE ENTHUSIASTIC

Think Northern Minnesota Offers Better Opportunities Than Southern Part.

James D. Keough and Patrick McKeough who were recently burned out in St. Paul where for many years they had operated the McKeough Dairy are spending a few days in the city. Both are very enthusiastic about Duluth and if a desirable location can be secured they may start a creamery and dairy here.

Patrick McKeough, who is an authority on cattle raising said this morning that this part of the state must eventually furnish the milk and butter for the entire state and that there was no place on earth that is better adopted for grazing that the country adjacent to the city.

CITY BRIEFS

Loose Leaf Accounting Systems.
M. I. Stewart Company. 'phones 114.

The Street Car Line
Runs right through Mount Royal division.

Excursion and Picnic.
Don't forget the picnic at Fond du Lac tomorrow. Everybody invited. Steamer Columbia leaves at 9 a. m. and 2 p. m. from foot of Fifth avenue west.

Sues for Trespass Damages.
Jaake Heikkinen started suit in district court yesterday afternoon against the St. Croix Lumber & Manufacturing company in which he is seeking to recover $3,912 for timber alleged to have been unlawfully taken from his land in section 33, 61-12. He claims that agents of the company have been trespassing and cutting timber from his land for the past two years. He also claims that the company flooded a hay meadow which caused him considerable loss.

Fond du Lac Man Arrested.
Peter Beckman, 26 years old, of Fond du Lac was arrested this morning on a charge preferred against him by Goldie Lane of 324 Central avenue. Beckman asked for an examination and his hearing was set for this afternoon.

Charged With Assault.
On the complaint of Hans Vegum, George Love was arrested this morning charged with assaulting Vegum on Superior street last Sunday. Love was taken into custody on a John Doe warrant, and after waiving the reading of the complaint in police court this morning, his case was continued until 2 o'clock the afternoon of Sept. 15.

Pleads Guilty.
Sentence in the case of Lawrence Eiseman, 28 years old, who was arrested Sunday by Deputy Sheriff Butchart for attempting to defraud the St. Louis hotel out of a bill, was yesterday afternoon continued until 10 o'clock the morning of Sept. 16. Eiseman pleaded guilty when arraigned yesterday morning.

Non-Support Charged.
Henry Stolzman, 23 years old, was arrested by Officer Hunter yesterday afternoon on a charge of non-support, preferred against him by his wife. She claims that he failed to support her for three months prior to Aug. 22. Stoltzman pleaded not guilty when arraigned yesterday and his case was set for this afternoon.

Card Party.
The ladies of the Eastern Star Zenith chapter will give a card party in the banquet hall of the Masonic temple, Lake avenue and Second street.

Girl Is Scalded.
Miss Ida Kassmir, 17 years old, of 409 First avenue west, was seriously scalded at her home this morning in attempting to cool off an iron. The young woman placed the iron under the faucet and the rising steam scalded her about the hands and face.

Manahan Coming.
A dispatch from Washington today says that James A. Manahan, congressman-at-large from Minnesota, left today for home. He will be in Duluth Saturday, presumably to confer with political friends.

Hearing Postponed.
Robert Hutchinson, 68 years old, inmate of the poor farm, who is charged with having stabbed J. Frauley, 63 years old, another inmate, a week ago Sunday morning, will come up for examination in the municipal court at 10 o'clock Thursday morning. His hearing was set for this morning, but it had to be postponed, owing to the lengthy examination of four young men charged with robbery, the case taking up the entire forenoon.

Northland Printery.
Good printing. Call Zenith 494. Adv.

St. Paul Merchant a Booster.
Neil Silke, superintendent of the "Golden Rule" of St. Paul returned home last evening after spending a few days visiting in this city and the iron ranges. Mr. Silke was here a year ago and commented on the great importance of Duluth as a commercial center, which he says is keeping the Twin Cities guessing in a commercial way.

Enrollment Week

The office and rooms of the Duluth Business University will be open from 9 a. m. to 9 p. m. all this week for visitors and the enrollment of students for day and night school, which will begin on Tuesday, Sept. 2. Location—118 and 120 Fourth avenue west, Christie building. W. C. McCarter, principal.

PERSONAL

George E. Lundin, William Sederholm and Harry Anderson, all well-known young people of Ironwood, are visiting relatives and friends in Duluth.

F. Woods of Chicago is registered at the St. Louis.

E. L. Palerick of Fargo is a guest of the St. Louis.

Alma Meachan of St. Paul is at the St. Louis.

A. B. Coates of Virginia is at the Spalding.

D. R. Powell of Marquette is at the Spalding.

S. T. Nelson of Chicago is registered at the Spalding.

L. A. Price of St. Louis is at the Spalding.

Miss Adams of Lisbon, N. D., is registered at the Spalding.

George C. Despris of Cusson is at the McKay.

John A. Brown of Grand Rapids is at the McKay.

Mrs. L. P. Antrobus of 305 East Superior street and Mrs. Charles Teske, 11 East Fourth street, have returned from a trip to the East.

Rev. and Mrs. H. A. Waste, who are attending the annual Methodist conference in Superior this week, are guests at the home of Mr. and Mrs. W. P. Waste, 1029 West Second street.

G. L. Icgorach of Floodwood is registered at the McKay.

F. W. Williams of Ely is at the McKay.

William Smith of Ely is at the Holland.

W. T. Johnson of Coleraine is at the Holland.

P. G. Gordon of Chicago is registered at the Holland.

C. T. Goodkind of St. Louis is at the Holland.

George Rodney of Hibbing is at the Lenox.

Bert Snyder of Chisholm is at the Lenox.

H. B. Courtney of Virginia is at the Lenox.

HAWKER IS CIRCLING COAST OF SCOTLAND

Aviator Flies 134 Miles of Course in 130 Minutes.

Beadnell, Eng., Aug. 26.—H. G. Hawker today resumed his flight around the coasts of England and Scotland for a prize of $25,000. He started yesterday morning from Southampton on his 1,600-mile flight, and succeeded the first day in covering 495 miles in 568 minutes. The time limit for the entire distance is seventy-two hours.

The aviator left for Beadnell at 6:05 this morning and proceeded north.

Passed Aberdeen.
Aberdeen, Scotland, Aug. 26.—Hawker arrived here at 11 o'clock, completing 608 miles of his flight. He started at noon for Cromarty the next control station.

Passed Cromarty.
Cromarty, Scotland, Aug. 26.—Hawker reached here at five minutes past 2, having flown 134 miles in 130 minutes. His next flight was around the northern end of Scotland to Oban, on the west coast.

Fall Opening—

Dunlap Hats

Thursday, August 28th

A. B. Siewert & Co.
304 West Superior St.

For Everybody, Everywhere

For workers with hand or brain—for rich and poor—for every kind of people in every walk of life—there's delicious refreshment in a glass of

Coca-Cola

different and better in purity and flavor. The best drink anyone can buy.

Be sure to get the genuine. Ask for it by its full name —to avoid imitations and substitution.

Send for free booklet. 2

Whenever you see an Arrow think of Coca-Cola.

THE COCA-COLA COMPANY, ATLANTA, GA.

Earn a Dollar

How much of your labor is required to do it? Too much to throw part of it away for some brief gratification?

Save a dollar. Does not the satisfaction of possessing it, and knowing it will increase, outweigh the pleasure of thoughtless spending?

Saving regularly at the First National Bank doesn't mean being miserly. It means learning to DRAW THE LINE a little closer and getting your money's real worth.

First National Bank
of Duluth.
Capital and Surplus $2,000,000

PRINTERS WHO KNOW HOW
BEST WORK, BETTER SERVICE

F. H. Lounsberry & Co.
PRINTERS-BINDERS
Providence Bldg., 4th Ave. West and Superior Street

For Quick Results Use Herald "Wants"

Minnesota State Fair and Exposition

NORTHERN PACIFIC — YELLOWSTONE PARK LINE

Hamline, Midway between Minneapolis and St. Paul
September 1-6, inclusive

Take the family and attend the annual Minnesota State Fair. There will be many things entirely new this year. Ample entertainment for everybody—your complete enjoyment has been arranged for.

Go to the Fair
Everybody'll be there

Call and see me about your railroad ticket. Remember this is the route of the famous "Great Big Baked Potato."

C. P. O'DONNELL, C. P. A.,
J. I. THOMAS, G. A.
334 West Superior Street, Duluth.

NorthernPacificRy
A. M. CLELAND, General Passenger Agent, ST. PAUL

The DOCTOR'S HELPS

By DONALD McCASKEY, M.D.
Member of Staff, General Hospital, Lancaster, Pa.; Fellow of the New York Academy of Medicine

DIGESTING WALNUTS, PEANUTS AND RAW ONIONS

An Ohio inquiry has reached me from "Mr. C. L. M.," asking:

"What time is required in the digestion of walnuts, peanuts and raw onions? Also please give a diet for a person with 'dyspepsy.'"

The speed of digestion varies with different individuals; in a healthy, active stomach, where the walnuts, peanuts and raw onions are thoroughly chewed into a paste before being swallowed, digestion will begin at once. It will be completed ordinarily within three hours. In an unhealthy, dyspeptic stomach, however, digestion may require many days. Even then it may not be thoroughly accomplished. I have frequently removed through the stomach pump from a patient's stomach chunks of food which were swallowed almost whole instead of being chewed up fine. One patient had large pieces of raw onion which had been eaten four days previously.

The best diet for dyspepsia will depend upon how you chew your food. Likewise, whether or not there is any organic disease of the stomach or bowels. These latter measure slightly over thirty feet in length, and are sometimes attacked by an ulceration of a cancerous growth. The usual thing which happens, however, is just a plain, low-grade inflammation.

As a starter, get your digestive system thoroughly cleaned up. Swallow half a glass full of castor oil. It will absolutely do the work more efficiently than any other remedy known in this wide world. It will likewise have a soothing, lubricating after-effect. For three to five days after this put yourself upon an absolute starvation diet. I mean by this—DON'T EAT A SINGLE THING. You should drink all the water you wish. I know exactly, from my own personal experience, whereof I am speaking about this starvation question. I gave my own stomach a seven-day starve instead of three days one time.

Likewise, I have treated many scores of other stomach patients, whose condition was such as to make necessary a complete period of no food for several days. So don't get unduly worried when you get a bit weak.

After this period of three to five days, begin to gradually eat such foods, for a few days, as barley gruel, boiled rice and wheat—and chew, chew, CHEW. Gradually swing in green vegetables, then fruits. After a month or so your own common sense can probably tell you whether or not it will be safe for you to eat much meat. Go to the dentist and have him look over all your teeth. Have any faulty tooth fixed so that your grinding and chewing apparatus is in perfect order. A huge dose of castor oil once every three days for the next month would be highly helpful to you. Don't worry about the after-effects constipating you. Keep on using it, and all such symptoms will regulate themselves eventually. Each dose of castor oil will cast off from your system a certain amount of poison. In the beginning of your treatment this is as important with the machinery of your digestive apparatus as it is in cleaning up a finely constructed watch which has not been keeping good time. ONLY THE STOMACH AND BOWEL APPARATUS IS SEVERAL MILLION TIMES MORE DELICATE THAN THE HIGHEST AND MOST EXPENSIVE WATCH.

Go to your doctor. Take this article of counsel with you. Have him read it so that he will know exactly the line of advice you have received. Procure his advice, and utilize this in so far as your physician finds it to be helpful in your particular case.

THE VALUE OF MANGANESE

David T. Adams Tells of Importance of Recent Iron Discoveries.

Says Bessemer Process Is Almost a Thing of the Past.

That the Bessemer process of making steel is almost a thing of the past, and that manganese ores such as are found on the Cuyuna range would soon cut a big figure in the iron trade was the statement made yesterday by David T. Adams.

Mr. Adams has just arrived from Chicago and yesterday he talked in an interesting manner on business conditions in general and the iron trade in particular.

"Chicago seems to be picking up all along the line and there are several new projects under way which will greatly stimulate business in the city," he said. "All classes of building are going ahead with leaps and bounds. The buildings erected in Chicago for the last five years would almost make a city five times the size of Duluth. You know Chicago has reached such a large population that the natural increase, alone, requires a great many new buildings of all descriptions. Duluth is all right and is bound to come into its own before long and when it once starts to grow it will move along at a rapid pace.

"The city needs more industries and inducements should be given the young people to stay at home in place of being compelled to find new fields to better their conditions.

"Duluth has an abundance of natural resources but natural resources alone do not make a city. They furnish the foundation only and the people must do the rest.

Lost an Opportunity.

"If I am rightly informed just the other day there was an enterprise brought to your city, which I believe will prove a success. I am referring to the Jones furnace. It seems that Mr. Jones tried to locate his furnace here but was not encouraged in the least and he finally located it in Aitkin, Minn., where it is now under construction.

"The Jones furnace is a process for the separating of manganese from iron ore. Tests have been made from some of the large deposits of high grade manganiferous ores from the Cuyuna range, and these ores have been found to be such as to make the separation very easy.

"It will produce an article from these ores equal to the best spiegel and imported ferro at a much reduced cost to consumers, which will naturally create a wide market for the product and be of great benefit to the Cuyuna range.

"If the process proves a success, it will be beneficial in many ways. I understand that wood of any quality can be used in the furnace with equal efficiency. You have many kinds of wood in this country that is only fit for fuel. In fact the whole country is covered with it and it has always been regarded as an obstruction to the settling of the country. It costs, at least, $60 to a settler for time and labor to clear the timber from an acre of ground and as the timber has to be burned to get it out of the way it becomes a dead loss to the settler. The Jones furnace will give the settler a market for his timber and will convert loss into a profitable business thereby promoting the development of the farming lands of the country many years earlier than could be accomplished otherwise.

Duluth Ideal Location.

"Duluth would be an ideal point for one or two of these furnaces especially where so much wood is being destroyed every day by your lumber mills, to say nothing of the great quantities of suitable timber tributary to this point.

"Brainerd, on the backbone of the Cuyuna range, would also be a banner location for such a furnace.

"You will take into consideration, also, the fact that the gases from the wood, in the first instance, cause a reduction of the ores, leaving charcoal as a by-product, which also has a ready market. Or this charcoal can be used again in the furnace, as I understand it, in either instance reducing the cost of the reduction of ore to a minimum.

"We should all be anxious to see this furnace prove a success as its success will be of material benefit to your people and especially to the manufacturing of iron in the United States.

Value of Manganese.

"The discovery of large deposits of manganiferous ores will contribute its share of benefits to the iron and steel industry. Manganese is, beyond a doubt, the best destructive agent for Ferrous oxides and sulphur and while it does not bring about a complete removal of the oxygen and sulphur in iron, it is, nevertheless, regarded as the best agent for these two harmful elements in the manufacture of steel.

"Manganese is a great reducing agent and is also used as a preventive agent against red-shortness by means of additions thereof to the furnace charge when metal of a high quality is desired. So long as the manganese contents remains sufficiently high in the metal, oxygen cannot be present in harmful quantities.

"To quote conclusions from various recent researches on manganese as a reducing agent, it is safe to say that if the manganese content in a furnace charge is not under 3 per cent a metal can be blown in a basic Bessemer converter which will work well and will not be red-short. The same can be done in the basic open hearth furnace. More manganese than this in a charge will do no harm but when one takes into account that the bulk of the manganese in the charge goes into the slag it would be a waste of the metal to add more since the 3 per cent is sufficient; it would simply increase the cost of the finished product.

"Nearly every one knows that the cost of manganese in the pig is more than that of iron proportionately, so you can readily see that more than 3 per cent of manganese in a charge would uselessly add to cost notwithstanding that the loss of manganese by going over to the slag saves certain portions of the iron from going over.

"It is common knowledge that the greater part of the manganese in an open hearth charge goes over to the slag after accomplishing its mission in the furnace. However, out of a manganese content of 3 per cent in a furnace charge there would remain sufficient manganese in the finished product to act energetically on the sulphur and ferrous oxide remaining in the metal, rendering these two elements harmless, more so than any other reducing agents are capable of doing.

Better Steel.

"People are demanding a better grade of steel and it will be produced regardless of the slight advance in cost of production on account of the use and loss of manganese in the basic open hearth furnace.

"This process is here to stay. The Bessemer process of making steel is almost a thing of the past and I may be safe in saying that there will never be another Bessemer furnace built in this country this side of the Rocky mountains, and that in ten years from today there will not be a Bessemer furnace in commission anywhere in this territory. The reason for this is that we want a better steel than the Bessemer process is capable of producing and that there will be no Bessemer ore left east of the Mississippi river only in small quantities at the end of that time and what is left of that class of ore can just as well be used in the open hearth furnace. Heretofore manganese has been too costly. The most of it has to be imported from foreign countries. Hence it was considered a matter of economy to use as little of this metal as possible in the manufacture of steel. With the discovery of such large deposits of manganiferous ores on the Cuyuna range, manganese will become by far the cheapest reducing agent known and it will be used more freely in the future as a mixture with other ores for the production of basic pig and spiegel and so forth."

Today's Beauty Recipes

By Mme. D'Mille

"A complexion rivaling the lilies in purity naturally follows the use of a plain mayatone skin lotion, made by dissolving an original package mayatone in one-half pint witch hazel. This simple lotion applied to the face, neck and arms in the morning lasts throughout the day and overcomes the 'shiny' greasy look caused by powder or creams. For tan, freckles and other complexion blemishes the mayatone lotion is unequaled and not only gives to the skin a velvety smoothness, but is actually invisible and is a fine protection for the complexion.

"Superfluous hairs can be removed quickly and without pain or expense by the application of a delatone paste, which is prepared by mixing enough of the powdered delatone and water into a paste sufficient to thickly cover the objectionable hairs. This is to be applied and in two minutes rubbed off and the skin washed to remove the remaining paste. Every trace of hair vanishes with this simple treatment and the skin is left smooth, firm and spotless. No harm results from its use."

Another scientist condemns the light bottle

We reprint an extract from his opinion rendered in the interest of science.

"The beer in the white glass bottle had taken on disagreeable odor and taste and was absolutely undrinkable. The beer in the dark bottles did not show this peculiar odor and taste." (G. Beck.)

Translation of Extract from *Zeitschrift für das Gesamte Brauwesen, 1882*—page 370.

Dr. Robert Wahl quotes Beck in corroboration of his own opinion, to the effect that beer in light bottles will become undrinkable when exposed to light.

Schlitz in Brown Bottles is pure and sparkling as a crystal spring from the brewery to your glass.

See that crown or cork is branded "Schlitz."

48

Phones { Melrose 353 / Grand 358
Jos. Schlitz Brewing Co.
351 St. Croix St., Duluth

Schlitz
The Beer That Made Milwaukee Famous.

JURORS FIND FRANK GUILTY

Make No Recommendation of Clemency in Atlanta Case.

Crowd Cheers and Men Carry Prosecutor on Their Shoulders.

Atlanta, Ga., Aug. 26.—Leo M. Frank was found guilty late yesterday afternoon of the murder of 14-year-old Mary Phagan, an employe at the local National Pencil company's factory, of which Frank was superintendent.

All spectators had been excluded from the courtroom when the jury reported, but a large crowd outside the courthouse received the news with noisy demonstrations.

Frank, who by agreement of counsel, had been permitted to remain in his cell, was informed of the jury's finding an hour later, and heard his fate unmoved, although his wife, who was with him, collapsed.

After listening to evidence for more than four weeks, the jury retired at 12:47 o'clock yesterday afternoon. Shortly after 4 o'clock it was announced that a verdict had been reached.

It contained no recommendation for clemency.

Crowd Cheered Verdict.

As the news was flashed to the crowd outside there was cheering. Mounted policemen attempted to disperse the crowd, but the demonstration continued unabated. Solicitor Hugh Dorsey, who conducted the prosecution, as he stepped into the street, was lifted to the shoulders of men and carried for more than 100 feet through the shouting throng.

On account of the demonstration Judge Roan announced he would not sentence the prisoner until later. The judge also was cheered when he left the courtroom.

Counsel for the defendant announced that a motion for a new trial would be made.

Mary Phagan's body, bearing marks of violence, was found in the basement of the National Pencil factory on the morning of April 27 by Newt Lee, negro night watchman. Lee was arrested. Leo Frank and other employes were arrested a few days later. Among these was James Conley, negro sweeper.

Negro Chief Witness.

After an exhaustive coroner's investigation, Frank and Lee were bound over to the grand jury. Frank was indicted for murder on May 24. Lee still is in jail with Conley.

Conley gave the only direct testimony against the defendant, swearing he had stood guard outside the factory office while Frank was alone with the Phagan girl, and later helped Frank carry the body to the basement. The negro also charged the defendant with degeneracy.

The defendant made a statement denying all knowledge of the crime.

HIGH SCHOOL PAIR SHOT TO DEATH.

Rockland, Me., Aug. 26.—The bodies of Carl W. Perry and Miss Angie Spear, high school students, were found in a small boat floating in Penobscot bay yesterday. Both had been shot to death. Appearances seemed to indicate that Perry did the shooting.

A revolver with three shells exploded was found in the boat. There was nothing to indicate whether the deaths were the result of a suicide pact. The two left home Sunday morning for a forenoon outing in Perry's motorboat.

Perry was the son of Benjamin C. Perry, a well known businessman, and was prominent in interscholastic athletics.

SAVE ONE-HALF ON YOUR DENTAL WORK

By coming to us you not only save one-half the usual charge, but you get a 10-year guarantee that the work will be satisfactory. Our plan of filling, extracting and crowning teeth has built up the largest dental business in Duluth. Don't wait, come now and have us estimate your work. Examination and advice free.

15,000 pleased patients will testify as to our reliability. We give you absolutely high-grade dentistry at a saving of more than half.

317 West Superior Street

Remember the number; be sure you find our office. It's the largest in Duluth.

Gold Crowns	Finest 22-carat. No better at any price for.....	**$3.00**	**Silver Fillings** None better at any price in city or elsewhere **50c**
Bridge Work	that for weight, beauty and quality has never been excelled...	**$3.00**	**Whalebone Plates** $15.00 and $25.00 values, at $5.00 and..... **$5.00**

We specialize in gold inlays, gold and aluminum plates.

UNION Ppainless DENTISTS, Dr. Franklin Greer & Co., Owners. 317 WEST SUPERIOR ST., DULUTH.
Open from 8:30 a. m. to 7 p. m. Sundays, 10 to 1.

SCOOP THE CUB REPORTER — **The Boss Is An Awful Crusty Old Gink** — **By "HOP"**

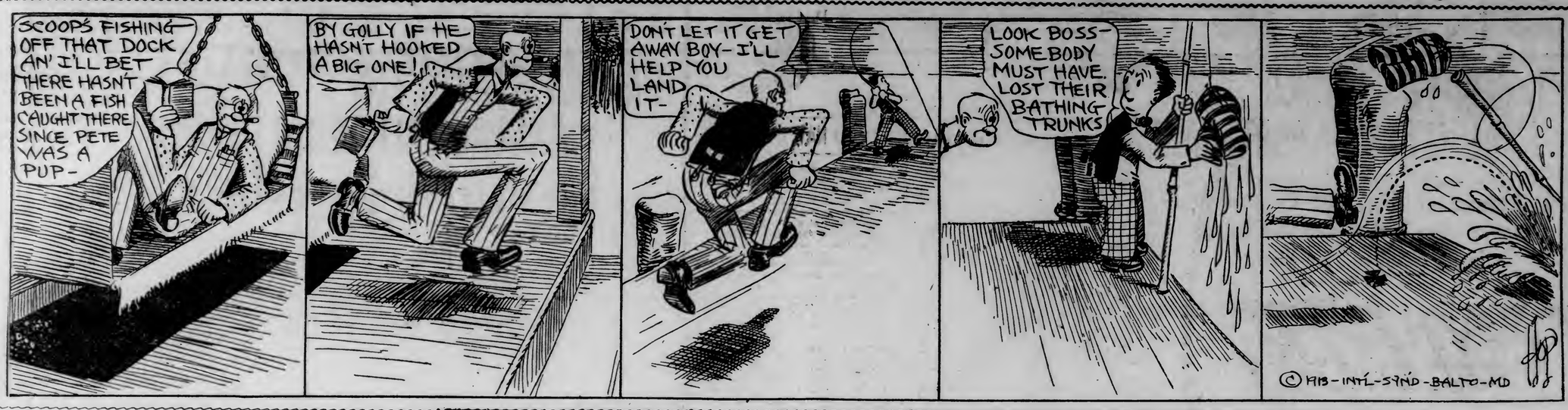

NEWS OF THE NORTHWEST

HEAVY WEIGHT CRACKS SKULL

Drops Forty Feet From Windmill Upon North Dakotan's Head.

Hatband Driven Into Brain Is Removed and Victim May Live.

Willow City, N. D., Aug. 26.—(Special to The Herald.)—With his skull fractured by a terrific blow from a balance weight which fell forty feet from the top of a windmill tower, O. S. Tarum of Newberg is still living, and he may recover. A piece of his hat band was found imbedded in the skull. Surgeons were successful in removing a pressure on the brain.

Walks After Accident.

Though felled by the terrific blow, and unconscious for some time, Tarum regained consciousnes and walked from the scene of the accident, but he was soon overcome and is now in a Russell hospital.

Ole Updahl, another farmer in the Newberg district, was pinned under a heavy wagon when it overturned. His shoulder was broken.

ROCHESTER WOMAN HORSEWHIPS HUSBAND.

Rochester, Minn., Aug. 26.—Because of alleged non-support, Mrs. Frank Strain administered a severe horsewhipping to her husband, Frank Strain, in the presence of spectators at the Northwestern station. Mr. Strain was waiting for a train when his wife grabbed a whip from a nearby buck, and used the large end of the weapon upon him.

GETS INFORMATION.

North Dakotan Interviews Three Indians on Custer Massacre.

Grand Forks, N. D., Aug. 26.—(Special to The Herald.)—Some more first hand accounts of the Custer massacre by actual participants have just been secured by Dr. O. G. Libby of the State Historical society, who returned Sunday from Fort Berthold reservation. From three Indians who claim to have participated in the massacre Dr. Libby obtained very interesting stories, and these will be incorporated in a general report covering the massacre which is being prepared at the present time.

Soft White Hands

Are promoted and maintained by the daily use of Cuticura Soap assisted by an occasional application of Cuticura Ointment. For red, rough, chapped and bleeding hands, and itching, burning palms the Cuticura Soap and Cuticura Ointment work wonders.

Cuticura Soap and Ointment sold throughout the world. Liberal sample of each mailed free, with 32-p. book. Address "Cuticura," Dept. 6G, Boston. Men who shave and shampoo with Cuticura Soap will find it best for skin and scalp.

WILL APPRAISE BIG BANKRUPT ESTATE

Three Men to Pass on Value of North Dakota Drug Company.

Grand Forks, N. D., Aug. 26.—(Special to The Herald.)—Appraisers for the bankrupt estate of the North Dakota Drug company, which recently went into the hands of a receiver, have been appointed, being F. W. Schlaberg of this city, H. L. Haussaman of Grafton and E. S. Tyler of Fargo. The bankrupt estate is the largest in the history of the bankruptcy courts of the states, assets being estimated at about $200,000. Ten drug stores were operated under the direction of the company, and these stores were located in practically all of the leading cities of the state.

MANN ACT MAY GET BACK MEYER

Alleged to Have Ill Treated Ohio Girl in North Dakota.

Mott, N. D., Aug. 26.—(Special to The Herald.)—This county may furnish a case to be prosecuted by the Federal authorities under the Mann act. Edna Mason and her small child stopped here to consult with the state's attorney, but he was absent. According to her story she and Peter Bachmeyer were sweethearts near Cincinnati, Ohio, where a child was born to her. Bachmeyer, she asserts, brought her to North Dakota, promising to marry her on arrival, but instead made her work on a farm.

Rents and Sends Her Home.

Frequent importunings to fulfill his promise angered Bachmeyer and finally, she declares, he beat her, after which he arranged to purchase her a ticket to Cincinnati and supplied her with 50 cents for expenses. Local people gave her sufficient funds to continue her trip and will report the case to the Federal authorities.

SIX SEEKING P. O.; ONE IS REPUBLICAN.

Almont, N. D., Aug. 26.—(Special to The Herald.)—There are six applicants for the local postoffice, five Democrats and one Republican. The latter hopes to get in on a civil service basis. E. E. Templeton recently announced his resignation as postmaster and that started the petitions. Their multiplicity has caused considerable factional feeling.

NORTH DAKOTAN IS STALLION'S VICTIM.

Gackle, N. D., Aug. 26.—(Special to The Herald.)—Kicked by a stallion, John Anderson was instantly killed. He was leading the animal into the barn when it suddenly attacked him.

GLEN ULLIN, N. D., BANK CHANGES HANDS.

Glen Ullin, N. D., Aug. 26.—(Special to The Herald.)—P. B. Wicham, president and majority stock owner of the First National bank here, disposed of his interests to a Minnesota syndicate consisting of E. A. Konantz, a lumber dealer of St. Paul; R. C. Lilly, vice president of the Merchants' National, St. Paul; J. A. Reagan, president of the East St. Paul State bank; R. P. Ward, president of the Waseca Farmers' bank and others. Vice President Waetcher will remain as a director and Cashier Kuhl will retain his present position. Mr. Wickham owns other banks at Elgin and New Liepzig.

TAKING MOVIES OF JOHN DIETZ FARM.

Couderay, Wis., Aug. 26.—(Special to The Herald.)—Mrs. John Dietz, Myra, Clarence and Leslie Dietz, with Chicago moving picture men, are at their Cameron Dam farm on the Thornapple river taking a new set of moving pictures of the famous farm. It is reported that the promoters have gone to heavy expense in getting the new pictures out.

TWO NEW PAPERS.

Col. Whitehead Keeping Abreast of North Dakota Growth.

Fargo, N. D., Aug. 26.—(Special to The Herald.)—Two new Democratic papers, one at Olanta and the other at Beulah, in western Mercer county, have been started by Col. B. G. Whitehead of the Bismarck State. Olanta is a new town on the Northern Pacific extension west of Stanton and will be the point to which the present town of Golden Valley will remove. Beulah is near the old rural postoffice of Farrington, on the same extension. There are many final proofs to be made in these sections of the state.

BOTH MADE CHARGES.

Neighborhood Quarrel Is Aired in North Dakota Court.

Leith, N. D., Aug. 26.—(Special to The Herald.)—The double-header prosecution by Fred Juber, who charged Jens Nelson with shooting at him, and by Nelson charging a youthful member of the Juber family with burning the Jenson barn, was held here. Jenson was discharged, but young Juber was held to the district court. They live sixteen miles southeast of here and their neighborhood quarrels have involved practically all the residents of that vicinity.

TIMES OFFICE IS HIT.

Lightning Takes Whack at Belfield, N. D., Printing Shop.

Belfield, N. D., Aug. 26.—(Special to The Herald.)—A bolt of lightning struck the office of the Times here. It tore a number of boards off the walls and knocked off the plastering. The electricity ran over the room but did little damage to the contents.

SHERIFF FOOLS THEM.

Arrests Max, N. D., People Not Expecting It.

Max, N. D., Aug. 26.—(Special to The Herald.)—Angered over violations of the new gambling law, some one here sent word to the sheriff. He came up but instead of going to the place where arrests had been expected, he raided another, catching the proprietor and some participants. As one of the defendants was instrumental in securing the enactment of the new gambling law his arrest has created a great deal of local excitement.

MURPHY PRESIDENT.

Superior Publisher Heads Wisconsin Panama Exposition Commission.

Madison, Wis., Aug. 26.—The Panama-Pacific exposition commission for Wisconsin held its initial meeting in the executive office Monday and named these officers:

President, John T. Murphy, Superior; vice president, Arthur W. Prehn, Wausau; secretary, Assemblyman D. E. Bowe, Mellen.

Because of the absence of Governor McGovern the commission simply organized and talked over plans informally.

Mr. Bowe, who was the author of the bill in the legislature will receive a salary of $3,000 as secretary.

After the meeting W. Prehn resigned as a member of the state board of agriculture and A. J. Nelson was appointed to succeed him.

STEER PURSUES GIRL.

Objects to Red Dress and Follows Her Up Stairs.

North Escanaba, Mich., Aug. 26.—A red dress worn by a young woman so enraged a 2-year-old steer that he broke away from Frank Case, who was leading him through the street and dashed at the offending color. Frightened, the young woman started for a nearby exterior stairway with the infuriated steer in hot pursuit. When it reached the foot of the stairs the animal did not hesitate, but followed close on the heels of the terror-stricken woman to the third story of the building, when she escaped by darting into the building and slamming the door.

SILVERSON WELL FIXED.

Former Mayor of New Ulm Left a Large Estate.

St. Paul, Minn., Aug. 26.—Charles Silverson, former mayor of New Ulm, and a prominent pioneer of the Northwest, who died last year, left an estate valued at $703,950, according to an inventory prepared in the attorney-general's office. The inheritance tax has been estimated at $15,000 by state officials.

In an investigation made by the state, it appears that the milling company of which Mr. Silverson was the head, carried an insurance policy of $300,000 on the life of its president. The inventory submitted to the state appraised the 3,250 shares of common stock held by Mr. Silverson at $23 a share, but this has been raised to $73 a share by the state which figures the life insurance payment to the company as an asset to be considered in estimating the value of the stock.

JONES BOUND OVER.

Janesville Man, Alleged to Have Eloped With Girl, Is Held.

Beloit, Wis., Aug. 26.—John Jones, alias Edwman Owens, was arraigned in police court here late Monday on a charge of abducting Miss Catherine McGavock of Beloit, and is being held under bail of $1,000.

Jones is said to have a wife and child living at Janesville, Wis., under the name of Edwman Owens. He came here several weeks ago as an operator in a motion picture house. On Thursday he and Miss McGavock, daughter of a well-known contractor, went to Rockford, Ill., where they were married.

On Saturday night Jones was arrested at an Elgin, Ill., hotel, where he and Miss McGavock were stopping.

CHURCH GETS WINDFALL.

Tinsmith, Killed in California, Remembers Mill City Congregation.

Minneapolis, Minn., Aug. 26.—Edgar Allen Sloane, the itinerant tinsmith killed at Beaumont, Cal., recently and buried yesterday at Lisbon, N. D., left a will bequeathing $10,000 to the First Baptist church of this city and $4,000 to a theological school in Manitoba. The balance is divided among relatives in the East, as follows:

His sister, Lucy B. Chamberlain, Worcester, Mass., who gets $500; Alvin Goodell, a cousin, living in Lyme, N. H., $2,000; Etta E. Hewes, cousin, Lyme, $2,000.

Sloane, who was known because of his desire to roam about the country, was believed to be a poor man.

GREANEY'S MEMORIAL CHURCH COMPLETED.

Greaneg, Minn., Aug. 26.—(Special to The Herald.)—The $10,000 church erected by Thomas Feigh, in memory of his mother, Mrs. Bridget Feigh, who died in 1859, is now completed. F. A. Gahon & Son built it.

WANT PERMANENT ORDER

Brewers to Force Railroad to Haul Beer to Iowa.

St. Paul, Minn., Aug. 26.—A permanent injunction to force the acceptance of shipments of beer and other liquors from Minnesota to Iowa will be sought in the United States district court next Monday against the Rock Island railroad by the Minnesota Brewers' association according to announcement made Monday. A temporary injunction was granted to the brewers several weeks ago.

Ladysmith to Sell Bonds.

Ladysmith, Wis., Aug. 26.—The city of Ladysmith is about to issue $16,000 of small denomination bonds for the purpose of extending water mains and sewers and the erection of a water tower and the drilling of a well. The present equipment does not meet the requirements of the city.

Drowns Swimming Missouri.

Great Falls, Mont., Aug. 26.—Homer V. Hose, son of Mr. and Mrs. Fred Hose of Ferguson, Iowa, was drowned here while trying to swim the Missouri river. His body was recovered in thirty minutes. He was working for the Milwaukee railroad in constructing concrete piers. Sunday he decided to go swimming and it cost him his life.

Postoffice Appointment Held Up.

Grand Forks, N. D., Aug. 26.—(Special to The Herald.)—The appointment of F. E. Bouchard as postmaster at the University, N. D., station is held up. The protests filed by President McVey of the University with United States Senator A. J. Gronna, as well as other protests, are responsible for the step taken.

University officials are fighting the appointment of Mr. Bouchard on the plea that he is not a patron of the office, and therefore not entitled to it.

State Land Sales.

St. Paul, Minn., Aug. 26.—State Auditor Iverson has announced the dates for twenty-three auction sales of state land from Oct. 29 to Nov. 29, at which approximately 304,000 acres are to be sold to the public. The sales will be held at various points in the state.

DAKOTA BRIEFS

Harvey, N. D.—Claims of serious damage from black rust are made in numerous localities. In one or two instances it is asserted the grain will not be fit to cut. The damage is entirely on the late seeded grain.

Page, N. D.—Angered because they detected him cheating two other transients here they held up the card shark with whom they were playing and made him return the money he had won in a game. All three were arrested and taken to jail. None of them are known here.

Minot, N. D.—Falling on a red hot stove when she fainted came very near proving fatal to Mrs. A. E. Harthouse. She was performing her household work when she was overcome. Her arms and breast were burned in a fearful manner.

Lakota, N. D.—James Burke will serve a term in the state penitentiary on a bootlegging charge. He was arrested and admitted his guilt, expressing an anxiety to get an early sentence so he could get out of the penitentiary as soon as possible.

Belfield, N. D.—J. M. Klingman of Belfield has cut and stacked 140 acres of oats for feed the coming winter. He has in 600 or 700 acres of wheat which is being harvested.

Grand Forks, N. D.—C. H. Madsen, who has been a partner in the Sorlie-Madsen Shoe company since early this year, has bought out Mr. Sorlie's interest in the business and will have full management in the future.

Jud, N. D.—The school building was struck by lightning during a severe storm. The bolt struck the chimney, running down on the outside of the roof line. One side of the chimney was badly shattered as far down as the roof.

Grand Forks, N. D.—Oscar Johnson, who was arrested and taken to the county jail here on a charge of insanity, was adjudged sane at a meeting of the insanity board.

PENINSULA BRIEFS

Marquette—Fifty years ago Mr. and Mrs. Martin Vierling were married here. They celebrated their Golden wedding Monday. Owing to the ill health of Mrs. Vierling, the observance was confined to a family reunion, but the best wishes of their friends went out to them on the significant occasion.

Hancock — Rev. W. E. Marvin of Hancock, district superintendent of the Houghton district of the M. E. church, Sunday presided at Pequaming over the annual Methodist Indian camp meeting closing service.

Marquette—Miss Nellie B. McCarthy, aged 41, passed away at St. Mary's hospital Monday morning, after an extended illness.

Iron River—Joseph Frechette, formerly connected with the Consolidated Fuel & Lumber company of Negaunee, has become assistant to General Manager Trucky of the Phoenix Lumber & Supply company and will have charge of the yard work.

Ishpeming—Mrs. James Bryden, aged 42, who had been in failing health for almost three years, died Sunday. The funeral will be held Wednesday afternoon at 2 o'clock from Grace Episcopal church, Rev. Carl G. Ziegler, the rector, conducting the services.

Ishpeming — Edward Smith, whose car was damaged in a collision with an automobile driven by Victor Niemi, at the corner of Third and Vine streets, has threatened to sue Niemi if he does not make a satisfactory settlement.

Hancock—Rev. J. T. Meuller of Wittenburg has been assigned pastor of the Hubbell German Lutheran church. Rev. Meuller is expected to conduct his first service at Hubbell next Sunday. Rev. Mr. Albrecht, formerly at Hubbell, has located in Meshkoro, Wis.

Marquette—E. F. McIntosh, inspector for the city on the eastern trunk sewer job, announces that all of the work north of Hewitt avenue would be finished shortly.

Calumet—While playing with other children about a bonfire in an open lot near her home Friday night, Edith Schlberg, the 6-year-old daughter of Mr. and Mrs. Fred Sehlberg of Yellow Jacket, was so severely burned that she died a short time afterwards in the Calumet & Hecla hospital.

Lake Linden—The funeral of George, the 17-year-old son of Mr. and Mrs. Jacob Schleicher, who died Saturday, was held Monday.

Ironwood—The case against Manager Thomas O'Donnell, of the Empress theater, charged with violation of a city ordinance by keeping his theater open on Sunday, was heard by Judge Gustafson. Mr. O'Donnell made no defense, admitting the facts as alleged, and the judge imposed a fine of $25 and costs. The case was then appealed to the circuit court.

WISCONSIN BRIEFS

Milwaukee—Despondent because of ill health, Joseph Nuenberg, aged 31, 998 Twenty-sixth avenue, committed suicide at his home Sunday night by shooting himself through the temple.

Portage—Lewis Cloake, traveling man, Chicago, was stricken with apoplexy on a Milwaukee road train near here. He was removed to a hospital here and died within a few hours.

Madison—Attorney General W. C. Owen issued an opinion to the state highwty commission holding that common councils of cities of 5,000 or less and village boards can secure state and county aid for the construction of highways within the limits of their municipalities next year if they adopt resolutions before Sept. 1 applying for such aid.

Marinette — Summoned home from Goodman Friday night, where he was employed, by his wife's illness, E. J. Hamburg found his wife's bedroom locked and could not arouse her. Hamburg went outside and removed the screen from the window. When he stepped into the room his feet struck the body of his wife, aged 46, who had died on the floor of her room of heart disease.

Fennimore—Mrs. Willis Peacock, wife of the proprietor of the Fennimore creamery, received fatal burns on Sunday morning from the explosion of a can of kerosene from which she was pouring oil in the kitchen stove.

Menomonie—A peculiar ailment has struck the potato crop in this vicinity. The vines, which have appeared exceptionally healthy until a few days ago, have suddenly wilted and died. A careful examination has failed to show cause.

Racine—The first annual convention of the Dania societies of the United States was called here Monday for the purpose of incorporating the various state bodies into a national organization and also arranging for an insurance feature.

Green Bay—At the meeting of the joint Lutheran synods of Wisconsin, Minnesota and Michigan Monday, resolutions unanimously were adopted favoring the amalgamation of the synods of Wisconsin, Minnesota, Michigan and Ohio. Final action will be taken later.

MINNESOTA BRIEFS

Bemidji—A. J. Lovear of Duluth arrived in the city Thursday to relieve L. H. Monte as messenger on the Bemidji-Sauk Center line.

Winona—Winona Woodmen have organized for the purpose of inaugurating a campaign in opposition to Sundean's plan of secession.

Brainerd—The funeral of Olaf Anderson, who died Saturday aged 70, was held Monday. The deceased leaves a wife and three children living in Portland, Or., a child in Minneapolis and two in the old country.

Fergus Falls—William Wehr and G. Eppler, the young men who are making a 10,000-mile foot journey around the United States, appealed to Mayor McBride Friday, showing that their shoes were about worn out, and he and J. H. Grass fitted them out.

Plummer—After being lost for over a week in the woods surrounding town, a valuable horse belonging to E. L. Wichterman was recovered. The horse escaped over a week ago, and at the time a harness was on the animal. Although the horse broke through several wire fences, he was uninjured and the harness in no way damaged.

Stillwater—Half of the iron smokestack at the engine house fell the other night, owing to rust and decay. That saves tearing down the top portion to make way for the brick smoke stack that is to be put up.

Little Falls—The funeral of Otto H. Skoog, the Swan River orchardist, who dropped dead Friday, was held Monday. He is survived by his wife and six children: Mrs. Signa Condit of California, Mrs. Harry Anderson of Elm Dale, Mrs. K. J. Hoeglund of Swan River, Mis Eulalia Skoog, Everett Skoog and Elvin Skoog. He is also survived by a brother in Chicago.

Deer River—Mrs. W. A. Everton was taken suddenly ill last week and was removed to an hospital at Duluth.

Crookston — Gonvick, one of the thriving towns on the Soo, northeast of here, is to have a new, modern, four-room brick schoolhouse. Architect B. Keck is now working on the plans, and the school will be erected this fall.

St. Cloud—Two bad teeth caused the death of Guy Estey, aged 38, at the Sacred Heart hospital just ten days after he had two aching and ulcerated teeth removed.

Pierz—Edward Schuh has returned from Hibbing, where he has been working in iron mines since last April. He will visit with his father for a few days and then will leave for the harvest fields in North Dakota.

St. Charles—Governor Eberhart will open the Winona county fair, to be held here on Sept. 9, 10, 11 and 12.

Is Yours Fruit or Flowers? Prove it at the Horticultural Building

"LET'S GO"

MINNESOTA STATE FAIR AND EXPOSITION

SEPTEMBER 1-6, 1913

SPORTS

The Latest News Published on This Page — BASEBALL — EDITED BY BRUCE — ROWING — The Herald Sporting Gossip Is Reliable

FALL REGATTA SHOULD BE CLASSY SPORT CARD

Crack Oarsmen of Club Will Compete in Five Events---Ten Eyck's Men Are Going in for Sculling This Year.

Jimmy Murphy Now a Real Instructor---Cunningham to Fling Against the Leaguers---Superior Has a New Boxing Club.

BY BRUCE.

DEAR people, let us not madly put away this summer sport propaganda; while some of us may be getting out the fall overcoat, and while the diaphanous drapings of summer may be getting somewhat meager and thin of covering, nevertheless permit us to hang to the summer sport thing for yet another month or so.

This introduction is supposed to lead the way up to the statement that the annual fall regatta of the Duluth Boat club will be held on the bay course Sept. 27.

There are introductions to many things, including ladies and your neighbor's automobile. Therefore the introduction to an event, gentlemen, that should surpass all of the local regattas of the past and attract a crowd of fans that will fill the long stand.

Ten Eyck tells us that the summer colony is still summering in the quarters at the club. Having acquired the habit of sleeping at the oarsmen's retreat early in the spring, some of the boys hate to give up. Several students of Prof. Ten Eyck linger on, supplementing their early winter and near-summer course of education with some summer work.

At last the boys of the Duluth club are going in for sculling. Up at Winnipeg and even at St. Paul there are quite a number of the members of these clubs who own their singles. Not so has been the shameless case at dear old 'ome. But Art Osman has started the thing with the purchase of a new single, and according to Jimmie there will be about six members of his squad owning their own little brand new boats before many days have passed to the great and shadowy beyond.

It might be also stated that the club has purchased two new eights, two new barges, some new fours and also two new singles. We guess we haven't a regular club! No, guess not.

Dodging back to the trail of the original idea, it might be stated that there will be five events on the regatta program—a sculling race, junior four race, lapstreak four, junior eight and club championship. It will make some program, and in view of the fact that men composing the two greatest eights in America will compete in several of the events, it should take rank with some of the big sporting events of Duluth.

• • •

He's a Real Professor Now.

WILLIAM K. SIXSMITH at the present time. Years ago—how old time flies—Jimmy Murphy was one of the greatest fighters of his time. And believe please, he fought in a time when there were real fighters and they fought real fights. None of the fourflushers of the present joke crop. But anyway this little man loved to fight, like most of the real ones of his day, and he never knew when he was beaten.

He was talking of the past. "My jaw was broken in several places," he said, "and several of my teeth were knocked so far out of place that I found it impossible to close my mouth. The second of the man I was fighting came over and asked us to call the battle a draw. I couldn't talk plainly, but I let my seconds know that quitting was the furthest thought I possessed."

"But weren't you awfully hurt?" we asked. The little man looked surprised. "The real fighter never stops until nature compels him to give up," he replied. "The real fighter is only aroused the more by physical pain. It makes him all the more determined. That's the real fighter; the other hasn't the least business in the ring. I didn't quit, but the other fellow did—you see he had smashed his hand on my jaw."

That was the fearless Jimmy Murphy of yesterday. Today we have the quiet, gentlemanly physical instructor. Only the steady eyes, the quiet glint of the real fighter, and the jaw of the born fighting man, would suggest to the observer of men that this fellow was once one of the greatest men of his weight in the country.

• • •

A Chance for Cunningham.

GENTLE Uncle Connie Mack has cast his national net around these parts and pulled in young Mr. Cunningham of Cloquet. Upon the reporting of the same there was the usual clamor and clash of tongues, demanding to know what the youth possessed. He has a rugged physique and a pleasing countenance and an old glove, well worn in the palm. What else? Search us, George.

Cloquet is coming to our fair young city next Sunday to do battle with members of the left over White Sox team and some of the star members of the Superior team. Johnny Geistman, impresario of growing ambish and gathering fame, is welding the aggregation together and hopes to have a crack team to put against the Cloquet collection of stars, a team, by the way, that has made a wonderful record during the present season.

There will be a great deal of interest over the showing Cunningham will make against the leaguers. The youngster is to report to the Philadelphia Americans next spring. It was after he worked out under the melancholy but shrewdly observant eye of Connie Mack that young Cunningham got the chance to try for a place on the team that looks like a sure winner of the 1913 pennant in the American league. His appearance next Sunday at Athletic park will be the first time the young man has started against real leaguers, and the result will be of general interest.

• • •

A New Boxing Club.

AN effort is going to be made to put the boxing game on a square basis on the other side of the bay. The Badger club has been organized and its maiden effort in the boxing game will be the card of Labor day night, when "Spike" Kelly of Chicago will be sent against Tommy Sheehan.

Kelly is one of the best known of the boxers of Chicago. By some he is tipped as one of the comers of the aspiring young boxers who have sprung up within the past two years. Kelly has not lost a fight. Sheehan is a clever youngster and he should make the bout with Kelley one of the best that has been seen on the other sid of the bay—or, if this comparison is rather odious, as perhaps it is, then the scrap should be better than some of those of the past.

Johnny Tillman of Minneapolis is a clever kid and is regarded as one of the comers. He is going against Jimmy McGovern, another of the boys of the Windy city, and this promises to come near to the promised class of the main card of the show.

Boxing is a good game when decently conducted. One of its greatest objections has been the robes it has been clothed in. It hasn't been the boxers so much as those who didn't box. A man is known by the company he keeps—ditto the sport the people it attracts, Bill.

REDLAND PITCHER SLOWLY RECOVERING

RUBE BENTON,
Cincinnati Pitcher Who Was Injured in Motorcycle Collision, Will Soon Take His Regular Turn on the Slab.

BASEBALL STANDINGS

National League.

Standing of the Clubs.

	Won.	Lost.	Pct.
New York	81	36	.699
Philadelphia	66	44	.600
Pittsburg	62	54	.534
Chicago	63	55	.534
Brooklyn	61	62	.461
Boston	60	64	.439
Cincinnati	48	74	.392
St. Louis	43	76	.361

Yesterday's Results.
New York, 2; Cincinnati, 1.
Chicago, 5; Brooklyn, 4.
Boston, 7; Pittsburg, 6.
Philadelphia, 3; St. Louis, 0.

Games Today.
Chicago at Brooklyn.
Pittsburg at Boston.
Cincinnati at New York.
St. Louis at Philadelphia.

American League.

Standing of the Clubs.

	Won.	Lost.	Pct.
Philadelphia	79	39	.670
Cleveland	71	49	.592
Washington	66	51	.564
Chicago	65	58	.528
Boston	57	59	.491
Detroit	52	70	.426
St. Louis	48	77	.384
New York	39	76	.842

Yesterday's Results.
Philadelphia, 3; St. Louis, 0.
Cleveland, 6; New York, 2.
Chicago, 5; Washington, 2.
Detroit, 6; Boston, 5.

Games Today.
Washington at Chicago.
Philadelphia at St. Louis.
Boston at Detroit.
New York at Cleveland.

American Association.

Standing of the Clubs.

	Won.	Lost.	Pct.
Milwaukee	77	53	.592
Minneapolis	76	55	.577
Louisville	74	55	.574
Columbus	73	59	.553
Toledo	58	70	.453
St. Paul	57	69	.462
Kansas City	47	81	.367
Indianapolis	47	82	.364

Yesterday's Results.
Milwaukee, 8; St. Paul, 6.
Columbus, 12; Indianapolis, 9.

Games Today.
Louisville at Toledo.
Milwaukee at Minneapolis.
Kansas City at St. Paul.

HAYES WINS FOUR TENNIS MATCHES.

Chicago, Aug. 26.—Walter T. Hayes, Illinois state tennis champion, won four matches yesterday in the first and second round of the North Central States tennis tournament at the Kenwood club here. In singles Hayes defeated W. G. Warren, 6-1, 6-0, and Kenneth MacNeal, 6-0, 6-0. Hayes was paired in doubles with H. C. Griffin and they defeated Ready and Joyce, 6-3, 6-1, and Gates and Prins, 6-1, 6-1.

Heath Byford, Wisconsin champion, won from Jimmy Weber, 6-1, 6-3. Al Green, Western intercollegiate champion, defeated P. H. Donker, 6-1, 6-1.

Miss Carrie B. Neeley, favorite for the women's singles, had an easy first round victory over Miss Amanda Falker 6-1, 6-2.

R. N. Hamilton of Milwaukee, expected to figure as a dark horse, failed to appear and defaulted his matches.

NATIONAL LEAGUE

Ninth-Inning Rally.

New York, Aug. 26.—A fierce ninth inning rally enabled New York to win the first game of the season's last series with Cincinnati yesterday, 2 to 1. Ames, the Giants' discard, pitched great ball for eight innings, but weakened in the ninth when McGraw won a battle of wits against Tinker. Herzog hit an infield single and went to third when Doyle, batting for Merkle, singled. Murray's sacrifice fly scored Herzog with the tying run. Snodgrass and Meyers were then purposely passed, but Crandall won the game with a single.

Demaree and Crandall pitched well for New York, the former giving way to a pinch hitter in the seventh inning.

Cincinnati scored its only run in the third inning, when Ames singled with two out, reaching second on Fletcher's error on Bescher, and scored on a single by Bates. Burns made two great catches, both depriving Tinker of extra base hits. Score: R. H. E.

Cincinnati	0 0 1 0 0 0 0 0 0	1	6 0
New York	0 0 0 0 0 0 0 0 2	2	6 2

Batteries—Ames and Kling; Crandall, Demaree and Wilson, McLean. Umpires—O'Day and Emslie.

Pirates Lose Out.

Boston, Mass., Aug. 26.—Boston's 7 to 6 victory over Pittsburg yesterday followed one of the most exciting ninth-inning finishes seen here this season. The last inning opened with the locals three runs in the lead. Three errors, singles by Dolan and Carey, each of whom later stole a base, allowed Pittsburg to score four times and gave the visitors a one-run lead.

With one out in Boston's half of the ninth, a single by Myers, a double by Lord and a single by Devlin drove Robinson, who had relieved O'Toole, from the box. McQuillen went to the slab without warming up, and passed Hess. Zinn hit the first ball pitched to him to left for a single, scoring Myers with the winning run. Score:

Pittsburg	0 0 0 0 1 1 0 0 4	6	9 1
Boston	0 0 0 2 0 0 2 1 2	7	15 4

Batteries—O'Toole, Robinson, McQuillen and Simon, Gibson; Dickson and Whaling. Umpires—Rigler and Byron.

Cubs Score Victory.

Brooklyn, N. Y., Aug. 26.—After Allen and Humphreys had been knocked out of the box yesterday, Yingling and Lavender engaged in a pitchers' battle, the latter winning for Chicago, 5 to 4, by scoring the winning run in the seventh on his double and Leach's single.

The Brooklyns tied the score in the fourth, getting three runs when Collins was hit by a pitched ball, Schulte muffed Wheat's fly, Smith doubled and Miller singled. Lavender went into the box in the fifth and blanked the Brooklyns for the rest of the game. Score: R. H. E.

Chicago	2 0 2 0 0 0 1 0 0	5	9 1
Brooklyn	1 1 0 0 3 0 0 0 0	4	9 2

Batteries — Humphreys, Lavender and Archer; Allen, Yingling and Miller. Umpires—Brennan and Eason.

Cardinals Are Blanked.

Philadelphia, Aug. 26.—Rixey was in such fine form and was given such excellent support, especially by Lobert and S. Magee, that St. Louis was shut out by Philadelphia here yesterday, 3 to 0. The visitors did not get a runner past second base. The home team scored its runs by bunching hits off Doak in two innings, and off Geyer in one. Neither Byrne nor Camnitz, who were traded to Philadelphia by Pittsburg last Saturday, reported to Manager Doolin today as expected, nor was any word received from them. Score: R. H. E.

St. Louis	0 0 0 0 0 0 0 0 0	0	4 3
Philadelphia	0 0 0 0 1 1 0 1 x	3	9 0

Batteries—Doak, Geyer and Hildebrand; Rixey and Killifer. Umpires—Klem and Orth.

AMERICAN LEAGUE

Cobb Kills Defeat.

Detroit, Mich., Aug. 26.—Ty Cobb yesterday twice killed a possible Boston victory and Detroit took the second game of the series, 6 to 5. In the fifth inning Cobb stole home with the tieing run, and in the eighth, after capturing Hooper's fly, he made a magnificent return to the plate, and prevented Janvrin from scoring. Joe Lake, who will probably be sent to Minneapolis soon, started the game for Detroit and lasted less than an inning. Four hits, which produced three runs, sent Willet to the rescue.

Leonard granted only one hit until the fourth, when the Tigers started one of their old-time rallies. Four hits scored three runners. Again in the fifth, they started at Leonard, and singles by Baumann, Cobb and Veach scoring Baumann, brought Bedient to the rescue. Bedient trapped Veach off first, Cobb darted home, Mundy shot the ball to Nunamaker and the umpire said "safe." A moment later Veach brought in the winning run on a wild pitch.

Cady went behind the bat for Boston in the sixth, but stayed there only a minute. He objected to a decision by Umpire Ferguson and was benched. Carrigan caught the remainder of the game. The score: R. H. K.

Boston	4 0 0 1 0 0 0 0 0	5	11 1
Detroit	0 0 0 3 3 0 0 0 0	6	11 2

Batteries—Leonard, Bedient and Nunamaker, Cady, Carrigan; Willett and Stanage. Umpires—Ferguson and Evans.

Yankees Lose Another.

Cleveland, Ohio, Aug. 26.—Cleveland took another game from New York yesterday, 6 to 2. McConnell was hit hard in the second inning and slow fielding helped to put him in the hole. He continued in the game, however, until the seventh inning, when, in fielding a line drive by Liebold, his pitching hand was severely hurt and he retired in favor of Fisher.

Cleveland scored five runs in the second inning, and added another run in the eighth inning. New York went runless until the eighth. The score: R. H. E.

Cleveland	0 5 0 0 0 0 0 1 x	6	13 1
New York	0 0 0 0 0 0 0 2	2	12 1

Batteries—Blanding and O'Neil; McConnell, Fisher and Sweeney. Umpires—O'Loughlin and Sheridan.

Sox Beat Senators.

Chicago, Aug. 26.—Chicago bunched hits off Groom yesterday and defeated Washington, 5 to 2, thereby evening up games for the year at nine each. Chicago took the lead on Berger's homer in the first inning, and clinched the game on singles by Bodie and Chappelle, an error by Foster on Collins' grounder, Schalk's out and Russell's Cincinnati base hit. During this inning Umpire McGreevy gave a decision in favor of Collins at first base and the Washington players surrounded him. He ordered Capt. McBride off the field. McBride would not go and Manager Griffith, who also became vexed, refused to retire. At the sight of a patrolman, the Washingtonians slowly began their return to the players' coop. A few minutes later Umpire McGreevy ordered the visitors' trainer off the bench on account of remarks from that direction. Lord was hit on the knee by one of Hughes' swift ones and had to retire from the game. The score: R. H. E.

Washington	0 0 0 0 0 1 0 0 1	2	11 1
Chicago	1 2 0 0 0 0 0 2 x	5	8 0

Batteries — Groom, Hughes and Henry; Russell and Schalk. Umpires—Connolly and McGreevy.

Athletics Blank Browns.

St. Louis, Mo., Aug. 26.—The Philadelphia team was unable to hit Leverenzn in but one inning, this was enough, the league leaders tallying three runs on five hits, and an error. Plank, as usual, had the home team baffled and shut the locals out. He struck out eleven men. Three times the locals had men on second and third with one out, but Plank always retired the side on strikes. Manager Stovall disputed a decision and was banished, Covington, a recruit, taking his place at first base. The score: R. H. E.

Philadelphia	0 0 0 3 0 0 0 0 0	3	5 1
St. Louis	0 0 0 0 0 0 0 0 0	0	5 4

Batteries—Plank and Schang; Leverenz and Agnew. Umpires—Dineen and Egan.

AMERICAN ASSN.

Brewers Take Final.

St. Paul, Minn., Aug. 26.—Milwaukee took the last game of the series yesterday, defeating the locals 8 to 6 in a driving ninth inning finish, in which Brandt was forced to give way to Walker. The exchange of pitchers, however, came too late to save the day for the locals. Brandt struck out eleven batters, but was wild, issuing six bases on balls and hitting one man. Pitcher Kramer of the La Crosse team of the Northern league reported today to the local club. Score: R. H. E.

Milwaukee	0 0 0 3 1 0 0 0 4	8	10 2
St. Paul	3 0 0 0 0 2 0 1 0	6	8 1

Batteries—Cutting, Dougherty and Hughes; Brandt, Walker and Miller. Umpires—Chill and Irwin.

Senators Win Out.

Indianapolis, Ind., Aug. 26.—Columbus scored eight runs in the eighth inning and won yesterday's game from Indianapolis, 12 to 9. Each team used three pitchers and all were hit hard. Manager Kelly of the local club returned from a scouting trip today and said he had been unable to make a "find" out of fifteen prospects recommended to him. Score: R. H. E.

Columbus	0 0 0 1 1 1 1 8 0	12	15 4
Indianapolis	3 0 2 0 3 1 0 0 0	9	12 5

Batteries—Davis, Turner, Cole and Smith; Burk, Schardt, Works and Casey. Umpires—Westervelt and Handiboe.

DULUTH JUNIORS ARE VERY YOUNG MEN.

The average age of the members of the junior eight of the Duluth Boat club is 20 years and 6 months, and the average weight of the crew is 157½ pounds. This is the first time these figures have been given out. The junior eight is one of the youngest crews ever turned out by the club, while it would be quite superfluous to speak of the ability of the members of the crew. This crew went on the machines on March 1 and the first day the men got into the shell last spring was on April 22. This was the first time that several of the men had ever been in a racing boat. This goes to show how really remarkable has been the development of the crew that won the admiration of racing men all over the country by the remarkable showing it made in the national.

THE ADAMS' REPLY TO A MOOSE LAKER

To the manager of the Moose Lake baseball team:

Regarding the controversy that has been going on between yourself and Manager Norstead of the so-called Adams baseball team, we beg to say that the regular Adams team was disbanded soon after it was organized on account of the players thinking they could do better by playing with other professional and semi-professional teams.

As the club had no team representing it and this Norstead had organized a team, he asked and received permission to use the suits and play under the Adams name. Not one of his players is a member of the Adams club or regular team.

The Adams players are as good a bunch of sports as ever played together, and we do not wish to be wrongfully called, "A bunch of bluffs" by some man who does not know what he is talking about. To give him satisfaction we will bring your team to Duluth to play for a side bet of $100. This does not mean Norstead's bunch but the regular Adams team which can be called together for this game, as most of them are back in the city at present. The Adams have the reputation of being one of the best, if not the best semi-professional teams in the Northwest.

If you wish to take up this challenge the game can be arranged by addressing Baseball and Football Manager Geistman at 2118 West Third street, Duluth, Minn. Yours for clean sports.

ADAMS ATHLETIC ASSOCIATION,
By ANDREW OTTERSON,
President.

TRAINING STARTS FOR ANNUAL FALL REGATTA

Huskies Report to Ten Eyck for the First Practice of the Season---Men Will Work Out in New Barges.

Active training for the annual fall regatta of the Duluth Boat club started yesterday at the training quarters. Coach Ten Eyck started the work with eight new men and it is expected that the squad of the novices will be increased by the acquisition of a number of huskies who will come out to make the crew.

Under the rules of the lapstreak four and junior eight contests, the new men will be given an opportunity to get into a race shortly after the start of their training. There will be but one old man in each of the lapstreak boats, while the junior eights will be composed of green men, as the bantam crew four are the only juniors left in the club ranks.

New Material Wanted.

Secretary John Macgregor, Coach Ten Eyck, officers of the club and members of the club have formed themselves into one large committee and are aiding in the efforts to get out a large number of candidates. Naturally interest in the rowing game is the greatest that it has ever been and there is little doubt but that the largest squad that has ever reported for the fall training season will be lined up within the next few days.

The two new barges have been purchased expressly for the purpose of training the green men. Coach Ten Eyck believes that he will have two fairly representative eights by the date of the regatta. The crews developed this fall will with the lapstreak men who won at St. Paul form the nucleus of the junior eight of next season, therefore it is very important that some good material be lined up this fall.

P. T. Dougherty, 170; F. Williams, 175; C. Whiteside, 160; O. Solheim, 165, and J. P. Scanlon, 145, were among some of the most likely looking of the men out last night. Coach Ten Eyck is very much pleased with some of the men, and says that if the rest of the material is as good as the first bunch of men, he will have the making of a great junior eight.

INITIATIVE FOR ANTI-FIGHT BILL.

Los Angeles, Cal., Aug. 26.—State Senator William E. Brown, author of the anti-prize fight bill defeated by the last legislature, announced today that initiative petitions would be put in circulation at once for the enactment of a law prohibiting prize fighting in California. Those opposed to the sport have been aroused, he said, to action by the death last Saturday of John (Bull) Young from injuries received in his bout at Vernon with Jess Willard. The campaign for such a measure already is in progress among church members and women's clubs here.

Vernon fight promoters stated today that all scheduled bouts there had been called off and indicated their intention to await the outcome of the initiative campaign.

GOOD TIME MADE ON ELGIN SPEEDWAY.

Elgn, Ill., Aug. 26.—Better than a mile a minute time was made yesterday on the Elgin automobile race course in the initial official practice for the races to be held over the local speedway on Friday and Saturday. Ralph De Palma, winner of the two big races here last year, made the fastest lap. His time was 7:43 for the eight and a half-mile track. Fresh oil made the track slippery and for this reason only three racing pilots engaged in the tryouts. Pullen and Wishart were the other two. Joe Dawson made one lap.

INDIVIDUAL RIFLE HONORS AWARDED.

Camp Perry, Ohio, Aug. 26.—Brig.-Gen. R. K. Evans yesterday stopped all target practice on the 300-meter range as the surprise fire match was being shot on the adjoining ranges.

Shooting conditions were not favorable.

Artificer W. E. Sweeting of Pennsylvania is the champion individual rifleman of the United States, having won the national individual championship match yesterday with a score of 238 out of a possible 250. Lieut. L. W. Water of the marine corps was second with 236, and Artificer Mundel of Washington third with 234.

In this match twelve gold medals will be awarded and $300 divided.

FINAL MATCH FOR TENNIS TITLE.

Newport, R. I., Aug. 26.—The finals in the all-comers' tournament for the lawn tennis championship and the culminating matches in the American tennis season, between Maurice E. McLoughlin of San Francisco, the title holder, and R. Morris Williams II of Philadelphia, one of the most youthful of challengers, attracted a great throng to the Casino today.

McLoughlin was an almost prohibitive favorite in spite of the fact that Williams pushed him to two five-set matches last year and has given him

IF DAWSON

thinks Monogram Oil is good enough to use in the 500-mile speedway races, wouldn't it be the best for you to use?

We Want More Dawsons

Every day we make new friends that now won't use any other oil but Monogram.

Kelley HARDWARE CO. 118 & 120 WEST SUPERIOR ST. DULUTH, MINN.

WINCHESTER

RIFLES AND SHOTGUNS

If you hunt big game there is no rifle so well adapted for your requirements as one of the various Winchester models. If you shoot birds or wild fowl a Winchester repeating shotgun will surely please you. There is this advantage in buying a Winchester gun, that is, its entire dependability. Some guns are made to sell. Winchesters are made to satisfy. That they do satisfy is shown by the fact that they are used by about two million shooters throughout the world. When buying remember

Winchester Are The Guns Of Known Reputation And Proved Superiority

TRADE W MARK

KNOWN THE WORLD OVER

IT shaves you for a fraction of a cent. 12 *double-edged* Blades for $1.00—each sharp *lasting* edge costs you about 4 cents.

Two sizes of Packet—6 Blades (12 *shaving edges*), 50 cents: 12 Blades (24 *shaving edges*), $1.00. Buy a Packet today.

GILLETTE SAFETY RAZOR COMPANY, BOSTON

several stiff contests this year. The champion's advance through the tournament this year has established a new record, for up to today he has not lost a set, winning 110 and losing 42 games.

McLoughlin, who is 24 years old, has been a national and international character in tennis for five years.

Williams is a Harvard sophomore and is less than 20 years old. His tennis career because of its brevity and success has been one of the most spectacular in the history of the sport.

Williams played six matches in the present all-comers' up to today, three of them being in straight sets, two in four and one in five sets, his game being 128 to 91.

The weather today was perfect and the crowd large, brilliant and eager.

FOURTH FOR WHITE SOX

Official Standing of Race Puts Dooks Ahead of Bronks.

Winnipeg Was the Only Team to Win Series From Winona.

	Winona	Superior	Winnipeg	Duluth	Minneapolis	Grand Forks	La Crosse	Virginia	Won
Winona	x	9	8	12	12	12	10	14	83
Superior	7	x	8	10	14	10	13	10	74
Winnipeg	9	7	x	10	10	8	11	14	69
Duluth	8	7	11	x	10	12	9	10	67
Minneapolis	6	6	8	10	x	12	9	15	65
Grand Forks	4	5	10	4	8	x	9	16	54
La Crosse	3	5	7	5	4	8	x	8	40
Virginia	3	4	1	3	5	11	x		30
Lost	38	42	53	54	59	67	73	87	

	Won.	Lost.	Pct.	Ties.
Winona	83	38	.690	3
Superior	74	42	.638	2
Winnipeg	69	53	.566	4
Duluth	67	54	.549	3
Minneapolis	65	59	.524	3
Grand Forks	54	67	.446	0
La Crosse	40	73	.310	0
Virginia	30	87	.237	1

The first season of the Northern league ended with the above result after a race that was a corker to the very last. The close of the campaign was marked by the slump of Superior and the spurt of Winnipeg. Superior, by winning fourteen straight, took first place on Aug. 4, only to drop immediately when Winona in the crucial series bagged three straight.

Winnipeg was the only team to win a series from the Winona team. Superior won every series but the one with Winona. Duluth split even with Minneapolis and lost to Winona and Superior. Winnipeg lost to Superior and Duluth and Grand Forks. Minneapolis lost to Winona, Superior and Winnipeg and split even with Duluth. Grand Forks beat Winnipeg, La Crosse and Virginia. La Crosse did not win a series, while Virginia won the series from La Crosse. Grand Forks beat Virginia 16 times; Winona beat La Crosse 16 times, and Winnipeg beat Virginia 14 times. Winona and Superior had runs of 14 straight wins; Virginia lost 15 straight, and Minneapolis lost 12 straight.

GRAVES LOSES TO L. KENNEDY

Junior Star's Playing No Match for Skill of Older Player.

Lauren Kennedy, Head of the Lakes tennis champion, yesterday defeated R. Graves, junior champion, in the match at the Longfellow courts. Kennedy won in straight sets, 7-5, 6-1. Though there was little doubt over the ultimate issue, the youngster gave a very good account of himself and those who witnessed the match are of the opinion that young Graves is going to develop into one of the best of the local players.

Following are the results of yesterday's play and the draw for today:

First round—Walter Fraker defeated J. E. Thompson, 6-4, 6-2; N. F. Davis defeated Dr Amundsen, 6-4, 8-6; Ned Congdon defeated K. Finkenstaedt, 5-7, 6-2, 8-6. Second round—H. J. LaBree won by default from T. S. Mitchell. L. Kennedy defeated R. Graves, 7-5, 6-1; W. Telford won from P. Hansen by default; Ed Ingalls, defeated W. O. Derby, 6-2, 6-1; Mac Washburn defeated S. H. Gilpin, default; Nat Davis defeated W. G McCormick, 6-3, 7-5. Third round—L. Kennedy defeated W. Field, 6-3, 6-1.

The 4:30 draw: Charles Fraker vs. C. K. Dickerman, R. A. Bissonnette vs. winner of Moffat-Abbott match. Matches for 6 o'clock are C. Dinwiddie vs. W. P. Harrison, R. Pineo vs. W. Amundsen. At 5:30 J. Becher will meet N. Davis and J. E. Gardener will play against George Morgan.

LABOR DAY EVENTS.

Motorboat and Rowing Races to Be Held at Spirit Lake.

There will be a regatta of the power boats of the boat club at the Spirit Lake branch of the club on the afternoon of Labor day. Also there will be a tennis tournament and other sports that are being planned at the present time.

This will be one of the annual events of the club, and will bring the season to an end. The boats will start from the main house and make the run to the Spirit Lake clubhouse. It is expected that there will be a number of races among the members of the various rowing crews.

If the present plans are carried out, the Labor day celebration will be the best that has ever been put on by the boat club.

RITCHIE AND WELSH AGREE ON REFEREE.

Vancouver, B. C., Aug. 26.—Managers for Willie Ritchie, lightweight champion, and Freddie Welsh, the British contender, tentatively agreed yesterday upon Jim Griffin of San Francisco as referee of the bout here Sept. 20. Ritchie's manager, Harry Foley, announced that unless word from Griffin was received today and articles signed, the bout was off.

Police sanction was refused yesterday for a bout between Ritchie and Ray Campbell on Labor day because of Campbell's poor showing in a recent fight.

Griffin Cannot Act.

San Francisco, Cal., Aug. 26.—James Griffin said yesterday he was planning to go East about the time of the Ritchie-Welsh fight and could not stop over at Vancouver to referee the bout.

ATHLETIC DIRECTOR AT TULANE UNIVERSITY.

New Orleans, La., Aug. 26.—C. A. Hanson, physical director of the University of Michigan for five years, yesterday was appointed athletic director of Tulane university.

BIG SWIMMING MEET.

Open Events Will Be Held at Buffalo in September.

Entries for the big swimming meet to be held under the auspices of the Buffalo Launch club during the Perry centennial celebration at Buffalo, N. Y., will close with Chairman Daf H. Lewis, Fafayette hotel, Buffalo, N. Y., on Wednesday, Aug. 27.

The swimming meet which will be held on Sept. 3 includes eight events with $100 worth of prizes in each event. It is expected that some of the best swimmers in the United States and Canada will participate. The meet is held under the sanction of the A. A. U. and is open only to amateurs registered in that organization.

The open events consist of a 50-yard, 100-yard, 200-yard and 400-yard swim and fancy diving contest. The handicap events are a 50-yard, 100-yard and 200-yard swim.

In no similar swimming meet in this country has there been a more liberal distribution of prizes and it is assured that the entries will include the best talent from many states.

"Red" Donahue Dies.

Philadelphia, Aug. 26.—Frank L. (Red) Donahue, star pitcher a dozen years ago, died at his home yesterday after a long illness. He was 40 years old. He retired from baseball seven years ago and entered business.

Sox Get Pitcher.

Chicago, Aug. 26.—Pitcher Faber of the Des Moines club of the Western league has been purchased by President Comiskey of the Chicago Americans. He is a big right-hander, and reports to the local club in the spring. The amount paid for the player was not announced.

McGraw Buys Player.

New York, Aug. 26.—Manager McGraw of the New York National league club last night announced the purchase of Eddie Harrison, a left fielder of the Newburg club of the New York and New Jersey league.

FREE

While the Supply Lasts

A 5c Lead Pencil

To Every Purchaser of a 10c Cut of SPEAR HEAD Plug Tobacco

This special offer is made to induce you to *try* SPEAR HEAD now. After using a 10c piece you will know that it is the best plug tobacco made.

Only One Pencil to a Purchaser

SPEAR HEAD
PLUG TOBACCO

Every ingredient that enters into the manufacture of SPEAR HEAD is the very best that Nature produces. The controlling idea in making SPEAR HEAD is to produce the best tobacco value in the world. The lasting qualities and delightful flavor of SPEAR HEAD can be found in no other tobacco.

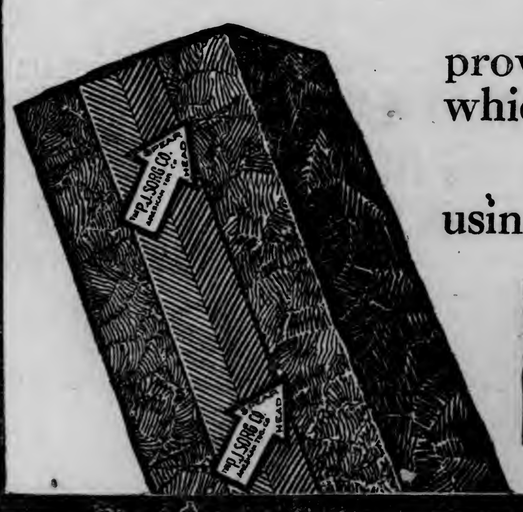

The taste is not a whim, it is the expression of approval of the tongue and palate when treated to something which is pleasing.

Buy SPEAR HEAD today before you forget. After using it you can't forget it.

FREE Look *today* for Free Offer sign on your dealer's window *or you may be disappointed.* Dealers have only a *limited supply* of these Pencils and cannot obtain more. Get a 10c cut of SPEAR HEAD and ask for the FREE Lead Pencil.

Special Notice to Dealers

We want every dealer in Duluth to be supplied with extra 5c Lead Pencils. All dealers who have not yet secured a supply of these Pencils can do so at "Spear Head" Headquarters, at the Lenox Hotel. Phone, Melrose 1445, between 6 p. m. and 9 p. m.

ON THE IRON RANGES

SHOW GROWTH OF VIRGINIA

Increasing Number of Pupils and School Teachers Demonstrate It.

Nearly 100 Teachers Will Be Employed in Range City Schools.

Virginia, Minn., Aug. 26.—(Special to The Herald.)—The steady growth of this city is shown in the steady increase in the number of school children and teachers. When the teaching force is completed there will be within a few of a hundred. The school census shows that the district has 3,235 children of school age between 6 and 16 years when attendance is compulsory, and 4,244 children including the optional attendance ages beginning at 5 years and ending at 20. The number of families which have children of school age is 1,253 and of those nineteen have ten or more of school age; seventeen others have nine; twenty-nine others have eight; sixty-one others have seven; 108 have six; 1,019 have five or less. There are 310 Finnish families; 169 American and 157 Swedish, these being all that pass the 100 mark. Next in order comes Norwegian, Irish, Polish, English, German, French, Austrian, Italian, Jewish, Scotch in the order named with good representations and various others with a few families. The teachers who have been assigned to the various buildings for the term to commence next Tuesday are as follows:

Technical High School Building.

Susan C. Hohmann, principal and German; Lorena Macfarlane, Latin and English; C. S. Blair, history and civics; Elsie Burnham, Latin; Charlotte Lilienthal, English, Una Reardon, English and history; Leslie Wellman, civics, economy and botany; Edna Murphy, Latin and plain geometry; Agnes Jayness, physics and English history; Adolph H. Nietz, chemistry; Katherine Denfeld, algebra and solid geometry; Lona Lange, algebra and German; H. J. Scharr, manual training, H. J. Wieland, manual training; Gladys Barclay, domestic science; Helen I. Oberg, domestic science, Agnes C. Melgard, commercial course. Julia A. Carter, commercial course; Maud S. Little, music supervisor, Lola B. Craig, drawing supervisor, Thekla Joanson, upper grade supervisor; Eva E. Sorenson, lower grade supervisor; R. G. Soutar, physical director; Izzetta Sabean, normal training department; Edna L. Cole, eighth grade; Katherine P. Sheehan, eighth grade; Mae Colliton, eighth grade.

Roosevelt Building.

M. Evelyn O'Neill, Nellie G. Mahoney, Janet Thomas, Mary C. Devany, Nina L. Nichols, Laura Govett, seventh grade; Emilia V. Thompson, Mary Grant, Marcia Eldred, sixth grade; Nora J. Smith, fifth grade; Emma J. Duffala, fourth grade; Harriet Small, third grade; Josephine Wiswald, second grade; Frances S. Wright, first grade; Anna Olund, kindergarten; Grace L. Thompson, kindergarten.

Johnson Building.

Minnie J. Christ, sixth grade; Elizabeth McCarthy, fifth grade; Esther Johnson, fourth grade; Susan Batzer, fourth grade; Mary L. Ober, Ethel Chase, third grade; Zora E. Fiandt, second grade; Bertha Seberger, Ella V. Kellegg, first grade; Helen L. Houk, Ruby Cummins, kindergarten.

Primary Building.

Helen Purvis, Clara M. Waddick, first grade; Grace A. Bonner, fourth grade; Bertha Hendy, fourth and third grades; Matilda Starrine, third grade; Estella H. Page, second grade; Myla A. Brown, second grade; Cora Leader, first grade; Mary Savolainen, first grade; Ethel M. McGuire, kindergarten; Laura Pfettscher, kindergarten.

Central Building.

Anna E. Duffala, fifth and sixth grades; Agnes Anderson, fifth grade; Charlotte Yager, fifth and fourth grades; Agnes H. Lundmark, third grade; Erma Frederickson, second grade; Elizabeth Buckbee, first grade; Margaret I. Yager, kindergarten; Mary Goodrich, kindergarten.

North Side Building.

Laura Stenger, seventh grade; Blanche Grand-Maitre, sixth grade; Anna E. Grant, fifth grade; Anna H. Anderson, fourth grade; Norma Aich, third grade; Mary E. Cummins, third grade; Emily H. Smith, second grade; Flora A. Chisholm, first grade; Helen A. Stoudt, first grade; Myrtle R. King, kindergarten; Evelyn E. Storm, kindergarten.

Franklin Building.

Marion M. Sullivan, second to sixth grade; Irene K. Gauthier, first grade and kindergarten.

South Side Building.

Mabel J. Rud, second and first grades; Ruth McNichol, first grade and kindergarten.

Higgins Building.

Virginia Chase, third, fourth and fifth grades; Gladys Roskilly, second and first grades and kindergarten.

Lincoln Building.

Marie E. Fleming, second and first grades and kindergarten.

Homestead Building.

Mabel Thorpe, first to sixth grade.

The Farmstead building assignment is not yet made.

NEW RAILS FOR CANADIAN NORTHERN.

Chisholm, Minn., Aug. 26.—(Special to The Herald.)—A road of benefit to both pleasure seekers and to farmers within a radius of ten miles to the north of Chisholm is being constructed by New Balkan township. It will tap the country in the vicinity of Dewey, Long and McCormick lakes, which are all within one-half a mile of each other and will make beautiful pleasure resorts in a few years.

The agricultural belt which this road taps is very rich and well settled and a large number of farmers have their places well under cultivation.

RHEUMATIC SUFFERERS SHOULD USE
5 DROPS
The Best Remedy For all forms of
Rheumatism
LUMBAGO, SCIATICA, GOUT, NEURALGIA, AND KIDNEY TROUBLES.
DROPS
STOP THE PAIN
Gives Quick Relief
No Other Remedy Like It
SOLD AT ALL DRUGGISTS
SAMPLE "5-DROPS" FREE ON REQUEST
Swanson Rheumatic Cure Co., 166-168 W. Lake St., CHICAGO

NORTHERN LEAGUE TEAM IS BEATEN

All-Star Aggregation Proves Too Strong for Virginia Nine.

Virginia, Minn., Aug. 26.—(Special to The Herald.)—An all star team composed of players from the Mohami baseball club and picked men from the Hibbing and others of the Trolley league teams defeated the Northern league team of Virginia here yesterday in the first of a series of post-season games by a score of 9 to 7. The game was loosely played on both sides and errors of judgment and wild throws, together with the hitting of both pitchers allowed the runs. The clubs play again today. The score by innings of Monday's game:

	R.	H.	E.
M. A. S.	0 0 0 0 0 3 1 0 3 2—	9	15	4
V. N. L.	1 0 0 1 3 1 1 0 0 0—	7	13	3

Summary: Two-base hits—Carter, D. Booth, P. Boyle, C. Booth, Johnson, Creisch. Three-base hit—D. Booth. Stolen bases—Brammel, Base on balls—Rosevear, 4; Rhoades, 2. Left on bases—Mohami, 14; Virginia N. L., 10. Hit by pitched balls—Rosevear hit Couture and Hardgrove; Rhoades hit Clifford. Hits—Off Rosevear, 13; off Rhoades, 15. Struck out—By Rosevear, 5; by Rhoades, 5. Time of game—Two hours. Umpire—Vic Frazer. Attendance—400.

PLAN ROAD THROUGH SUPERIOR RESERVE

Senator Nelson Introduced Bill Appropriating $50,000 for Highway.

From The Herald Washington Bureau.

Washington, Aug. 26.—The sum of $50,000 is appropriated for the construction of a road through the Superior forest reserve in Minnesota, beginning at Lake Superior in Lake county and running thence north through the reserve, in a bill introduced today by Senator Nelson.

The road is to be constructed in cooperation with the state of Minnesota.

HIBBING PAROCHIAL SCHOOL IS GROWING

Hibbing, Minn., Aug. 26. — (Special to The Herald.) — McGolrick Institute will open Sept. 2 for its second school year. With the coming of Father James Hogan to Hibbing earnest work was begun looking to the establishment of a Catholic school in Hibbing.

The Center street school building was purchased from the Hibbing school board, moved to a site adjoining the Church of the Blessed Sacrament, remodeled, brick veneered and at an expense of about $20,000 made over into a model school.

Five teachers were employed at the school last year and a class of thirteen received eighth grade diplomas last June. Two more teachers will be needed this year. All of the teachers are members of the Order of St. Benedict. Sister Bernardine is principal and has charge of the seventh and eighth grades, Sister M. Florentine has the sixth, Sister Cornelia the fifth, Sister Cresentia the fourth. Sister Francs the second and third, Sister Ermenilda the first and Sister Cecella the kindergarten.

EAGLES MADE MONEY.

Big Chisholm Barbecue Netted Order Almost $1,000.

Chisholm, Minn., Aug. 26.—(Special to The Herald.)—The committee in charge of the Eagles barbecue Sunday report that the affair was a great financial success netting almost $1,000. Every known device for entertainment was included in the amusements and the big dance held the crowds well into the night. People from as far west as Aurora were here.

The tug-of-war between the Italians and the Scandinavians afforded the hit of the day and when the plucky Italians bested their adversaries the crowd roared.

A big brass band kept the crowd in good spirits and the many cane racks, spindles and other attractions that go with a real big picnic helped to keep the crowd from becoming weary of monotony. All activities stopped when the announcement that the big 1,100-pound steer was ready to serve and from noon to 3 o'clock the time was consumed in eating.

KEEWATIN MAN HELD.

Is Alleged to Have Stabbed Another Over Board Bill.

Grand Rapids, Minn., Aug. 26.—(Special to The Herald.)—Joseph Paskas of Keewatin, who has been confined in the county jail here, charged with assault on Joseph Ruckavina of Keewatin, was taken there for a preliminary hearing before Justice McEachin. Paskas claims that he had been boarding with Ruckavina for some time and that at the last settlement, he gave Ruckavina a check, and the latter retained $8 more than belonged to him. One day he met the plaintiff in a saloon and asked him for the money. It was agreed that the two should go to Ruckavina's and look over his accounts. Before they went they indulged in a couple of glasses of liquor, and Ruckavina alleges that Paskas drew a knife and attacked him. Justice McEachin bound Paskas to the grand jury, and admitted him to bail in the sum of $50.

COHASSET FARMER WEDS NORTH DAKOTAN.

Grand Rapids, Minn., Aug. 26.—(Special to The Herald.)—Miss Caroline Storkson of Traill county, North Dakota, and F. B. Warberg, a prosperous young farmer of Cohasset, were married here yesterday by Justice of the Peace Clarence B. Webster.

Clerk of Courts I. D. Rassmussen has issued marriage licenses to Kate Stanisch and Marko Dreskovich, both of Keewatin, and to Hazel Fern Phelps and Ernest Kossow, both of Deer River.

Visited in Chisholm.

Hibbing, Minn., Aug. 26.—(Special to The Herald.)—Mrs. J. A. Whalen and daughter, Anna, of Hibbing visited friends at Chisholm Sunday.

FOUR DAYS OF GOOD RACING

Lively Horse Events Are Expected to Be Pulled Off at Hibbing.

On Duluth Day, Saturday, Some Fast Nags Will Compete.

Hibbing, Minn., Aug. 26.—(Special to The Herald.)—The eighth annual St. Louis county fair which begins here Thursday will offer the best racing program that the county fair has ever given. The track at the fair grounds is in excellent condition, the entries of fast horses have been greater than ever before and the daily matinees, on each of the four days of the fair, will give lovers of horse racing their full share of enjoyment.

The racing program for the fair is as follows:

Hibbing and Chisholm Day.

Thursday, Aug. 28.

Class No. 1, free for all trot or pace, 3 in 5, purse $500: American Boy, bay horse, pacer, by unknown, Doyle owner, McDermott driver; Dolly Dimple, bay mare, trotter, by Bullback, Gamble owner, Randall driver; Ladyhart, bay mare, pacer, Bayhart, Olston owner; Olston driver; Ashland-Lockhart, bay horse, pacer, by Lockhart, J. A. Smith owner, J. A. Smith driver; Paderweski, bay horse, pacer, by Omer A. Wise; Major Gantz, bay gelding, pacer, by Iowa Sentinel, Sanderson driver; Nellie M, bay mare, pacer, by Coxwaine, Bradford driver; Zip Bang, bay horse, pacer, Smith driver.

Class No. 2, 2:30 trot or pace, 3 in 5, purse $300: Gordon W., Scott driver; Hi Robert, Jr., Low Ball, Kingsley; Jim Henderson, bay horse, pacer, by Pinline, Kohrt owner, Burnett driver; Jessie Mac, bay mare, pacer, by Adron Hoku, Olston owner, Olston driver; Miss Calloon, bay mare, pacer, by Calloon C, Olston owner, Olston driver; Spooner Boy; Floretta Lockhart, bay mare, pacer, Phelps driver; Lady Adrian, bay mare, pacer, by Dilton, Frazee, Phelps driver; Amy G, black mare, trotter, by Idolf, Smith owner; Green Barish, chestnut gelding, pacer; Bradford owner; Sadie Holmore, brown mare, pacer.

Class No. 3, 2:22 trot or pace, 3 in 5, purse $400: Spooner Boy; Floretta Lockhart, bay mare, pacer; Lady Adrian, bay mare, pacer, by Dilton, Frazee owner; Ben Butler, sorrel gelding, pacer, Palmer owner; Grace Red.

Class No. 9, ⅝-mile running race, 2 in 3, purse $100.

All Saints and Booster's Day.

Sunday, Aug. 31.

Class No. 10, free for all trot or pace, 3 in 5, purse $500: American Boy, bay horse, pacer, Doyle owner, McDermott driver; Dimple Foster; Ladyhart, bay mare, pacer, by Bayhart, Olston owner, Olston driver; Ashland Lockhart, bay horse, pacer, by Lockhart, Smith owner; Paderweski, bay horse, pacer, by Omer A. Wise; Zip Bang, bay horse, pacer, Smith owner; Major Gantz, bay gelding, pacer, by Iowa Sentinel, Sanderson driver; Nellie M, bay mare, pacer, by Coxwaine, Bradford owner.

Special, 3 in 5, purse $300.

Class No. 12, ⅝-mile running race, 2 in 3, purse $100.

In addition to the regular card of races there will be a number of special harness races.

$200 BALL GAME PRIZE.

Purse Hung Up for Nashwauk-Keewatin Game at Hibbing Next Sunday.

Nashwauk, Minn., Aug. 26.—(Special to The Herald.)—One of the most hotly contested ball games ever played on the Nashwauk grounds was played Sunday afternoon when Keewatin came over, accompanied by several hundred rooters and a strengthened line-up, in an effort to defeat the locals. Grady, a Hibbing pitcher, and a catcher and shortstop, also of Hibbing, were secured by the Keewatin manager. The game was won by Nashwauk by the score of 11 to 8, after much wrangling.

After the game the Keewatin and Nashwauk managers put up $100 each for another game, to be played on the Hibbing grounds next Sunday morning. As the Great Northern will run a special train on account of the St. Louis county fair, it is expected that a large number of fans will attend the game from Nashwauk and Keewatin. The same line-up as last Sunday was decided upon by both managers.

Coming of The Sunbeam

How to Avoid those Pains and Distress Which so Many Mothers Have Suffered

It is a pity more women do not know of Mother's Friend. This remedy softens the muscles, enables them to expand without strain and enables women to go through the ordeal without pain, nausea, morning sickness or other dreaded symptoms so familiar to many mothers.

There is no foolish diet to harass the mind. Thousands of women no longer resign themselves to the thought that sickness and distress are natural. They know better, for in Mother's Friend they have found how easy it is to banish all those dreaded experiences.

It is a subject every woman should be familiar with, and even though she may not require such a remedy, she will now and then meet some prospective mother to whom a word in time about Mother's Friend will come as a wonderful blessing. This famous remedy is sold by all druggists, and is only $1.00 a bottle. It is for external use only. Write to-day to the Bradfield Regulator Co., 227 Lamar Bldg., Atlanta, Ga., for a most valuable book to expectant mothers.

OFFICIAL MAP OF THE WEATHER

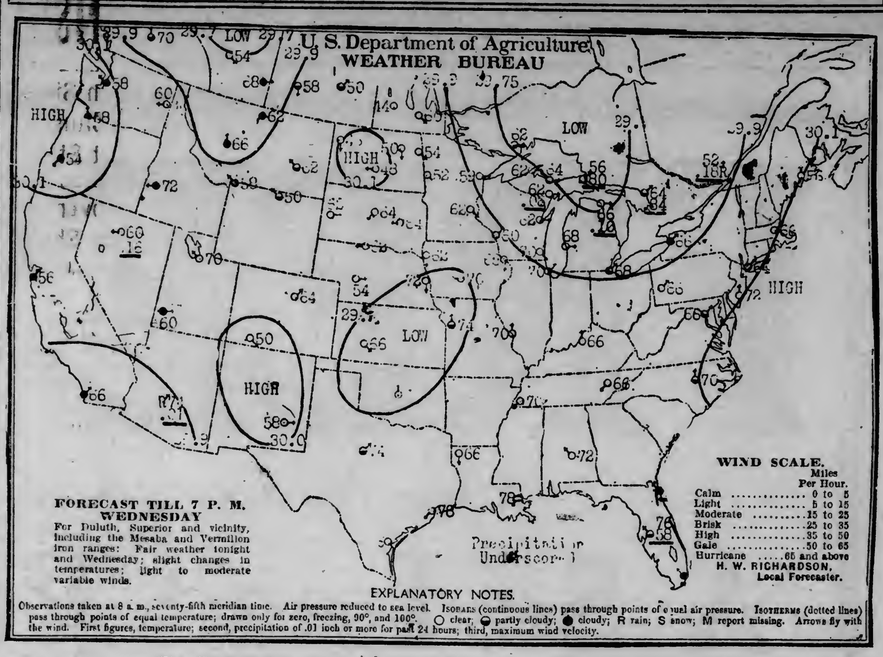

FORECAST TILL 7 P. M. WEDNESDAY

For Duluth, Superior and vicinity, including the Mesaba and Vermilion Iron ranges: Fair weather tonight and Wednesday; slight changes in temperatures; light to moderate variable winds.

EXPLANATORY NOTES.

Observations taken at 8 a. m., seventy-fifth meridian time. Air pressure reduced to sea level. ISOBARS (continuous lines) pass through points of equal air pressure. ISOTHERMS (dotted lines) pass through points of equal temperature; drawn only for zero, freezing, 90°, and 100°. ○ clear; ◑ partly cloudy; ● cloudy; R rain; S snow; M report missing. Arrows fly with the wind. First figures, temperature; second, precipitation of .01 inch or more for past 24 hours; third, maximum wind velocity.

FAIR

The thermometer on the hill registered 80 deg., but 90 deg. was the mark in the kiosk courthouse square. Last night was cool and beautiful, and hay fever visitors enjoyed themselves. Today is warm and beautiful. Let the good work go on with fair weather tonight and tomorrow.

Fair weather prevailed a year ago today.

The sun rose this morning at 5:19 and it will set at 7 o'clock this evening, giving thirteen hours and forty-one minutes of sunlight.

Mr. Richardson makes the following comment on weather conditions:

"Hot weather prevailed Monday in Eastern Washington, Montana, Wyoming, South Dakota, Nebraska, Iowa, Missouri, Kansas, Oklahoma, Texas, Colorado, Utah and Arizona. Temperatures of 100 deg. occurred in Kansas, Oklahoma and Northern Texas. Light to heavy showers fell during Monday or last night over Michigan, Eastern Ontario, Quebec, Nevada, Arizona, South Carolina and Florida. Indications favor a continuance of fine weather in St. Louis and Douglas counties during the ensuing thirty-six hours."

General Forecasts.

Chicago, Aug. 26. — Forecasts for twenty-four hours ending at 7 p. m. Wednesday:

Upper Michigan—Fair and cooler tonight; Wednesday fair.

Wisconsin—Fair tonight and Wednesday; slightly cooler in extreme east portion Wednesday.

Minnesota—Fair tonight and Wednesday; warmer in northwest portion tonight.

North Dakota—Fair tonight and Wednesday; warmer tonight.

South Dakota—Fair tonight and Wednesday.

Montana—Generally fair tonight and Wednesday; warmer in northeast portion tonight.

Upper Lakes—Moderate west winds; fair tonight and Wednesday.

The Temperatures.

Following were the highest temperatures for twenty-four hours and the lowest for twelve, ending at 7 a. m. today.

	High	Low
Abilene	100	72
Alpena	72	60
Atlantic City	72	64
Baltimore	80	62
Battleford	76	50
Bismarck	88	48
Boise	88	70
Boston	74	66
Buffalo	66	58
Calgary	80	54
Charleston	84	72
Chicago	80	68
Corpus Christi	88	74
Denver	92	62
Des Moines	92	68
Devils Lake	82	48
Dodge	102	64
Dubuque	86	68
DULUTH	80	56
Durango	80	50
Eastport	64	46
Edmonton	78	52
Escanaba	72	58
Galveston	86	78
Grand Forks	84	48
Grand Haven	76	66
Green Bay	82	60
Hatteras	80	72
Havre	86	..
Helena	90	64
Houghton	76	58
Huron	94	60
Jacksonville	84	72
Kamloops	86	64
Kansas City	94	72
Knoxville	86	..
La Crosse	78	58
Louisville	84	62
Madison	82	60
Marquette	78	60
Medicine Hat	86	60
Memphis	84	68
Miami	76	76
Miles City	96	58
Milwaukee	84	66
Minnedosa	72	42
Modena	72	58
Montgomery	92	70
Montreal	78	56
Moorhead	86	50
New Orleans	90	76
New York	78	60
North Platte	96	64
Oklahoma	102	74
Omaha	96	72
Parry Sound	66	..
Phoenix	98	74
Pierre	96	62
Pittsburg	76	66
Port Arthur	78	62
Portland, Or.	84	52
Prince Albert	74	48
Qu'Appelle	72	46
Raleigh	84	68
Rapid City	96	60
Roseburg	82	52
Roswell	84	58
St. Louis	86	68
St. Paul	80	60
Salt Lake City	92	70
San Diego	80	66
San Francisco	60	54
Sault Ste. Marie	68	52
Seattle	80	58
Sheridan	96	48
Shreveport	88	64
Sioux City	96	56
Spokane	92	60
Swift Current	86	52
Tampa	78	72
Toledo	78	66
Valentine	..	62
Washington	80	60
Williston	84	..
Winnemucca	88	60
Winnipeg	76	52
Yellowstone	84	52

ESTIMATES MUST BE PRUNED DOWN

Virginia Mayor and Other Officials Propose to Economize Some.

Virginia, Minn., Aug. 26.—(Special to The Herald.)—The work the conference committee and the tax levy board will have to do within a short time probably will be to trim down requisitions amounting to $500,000 by the various boards, commissions and committees of the city to something like half that sum. The estimates of the various departments total far in excess of what was raised by tax levy last year when the amount was approximately $260,000. Mayor Murphy is in favor of going slowly and, as a member of the conference committee, will so advise. He believes the city has done so much paving that it would be well to hold paving work down to the minimum next year, especially as a large amount will be required for the sewer construction that is made essential by the flooding of cellars and basements after heavy rains.

Will Meet Thursday.

The conference committee will consider estimates Thursday night. After the conference committee has reduced and apportioned the various amounts that the different departments may have, the tax levy board may decline to levy for as great an amount as is recommended. The street department of the city has spent in paving this year an amount greatly in excess of what was appropriated for that work. The park department has been spending about $25,000 a year and is asking for $30,000 for the coming year.

MAKING RICE FLOUR.

"Wild Rice King" Begins Grinding Product at La Prairie.

Grand Rapids, Minn., Aug. 26.—F. L. Vance, "the wild rice king" of the Popple river country, has commenced the manufacture of rice flour from the products of the shallow lakes of Northern Minnesota.

For years Mr. Vance has made a business of harvesting wild rice and has built up a market. The flour will be manufactured at the Anderson grist mill at La Prairie, special machinery for the purpose being installed.

Before being ground the rice must go through a roasting or drying process and this is done near where the grain is harvested. A machine devised and built for this purpose by Mr. Vance is capable of roasting 1,200 pounds in six minutes.

MANY GOING TO FARMERS' INSTITUTE.

Hibbing, Minn., Aug. 26.—(Special to The Herald.)—Many Hibbing and Chisholm people are at Bear River today for the farmers' institute. Nearly all went by automobiles. The Chisholm band went along and the day promises to be a memorable one in the heart of the rapidly growing agricultural country north of here.

TWO SUICIDES ON VERMILION RANGE

Tower Finn Kills Self in Jail; Soudan Woman Takes Life.

Tower, Minn., Aug. 26.—(Special to The Herald.)—Two suicides occurred here within two days. John Tuisku, a Finn, who was locked in the city jail to overcome the effects of a spree, hanged himself Monday to his cot, using his shoe strings to strangle himself to death. He was to have been examined as to his sanity.

Over at Soudan Mrs. Marco Tezek, while temporary insane drenched her clothing with kerosene, went into an outbuilding and applied a match. The building burned to the ground and only the charred remains of the woman were found.

Mrs. Tezek was 33 years old and, beside her husband, five small children survive her.

ARE GOING HOME.

People Returning From Resorts Along Vermilion Lake.

Tower, Minn., Aug. 26.—(Special to The Herald.)—Ted Hall came from Hall's camp near the head of the lake Sunday, bringing a party of seven who are departing for home after a pleasant stay at Hall's place.

Mr. Montgomery, the new owner of the Vermilion hotel, arrived Sunday from Pittsburg, Pa., on a business trip.

Alex Stewart and wife of Duluth, were registered Sunday at the Vermilion hotel. Mr. Stewart was in conference with members of the school board, relative to school matters in this district.

Charles Lofgren and wife and child who have been guests at the John Lofgren home here, have left for their home at Silicia, Mont.

POSLAM HEALS ALL ITCHING SKIN TROUBLES

Poslam offers the easy means to immediate relief and permanent eradication of eczema, salt rheum, rashes, pimples, and all skin diseases.

Its action is surprisingly rapid. Itching stops. Immediate relief is felt. Soon the trouble disappears, and the skin regains its normal condition.

A single overnight application is sufficient to show what Poslam can do, and will clear away undue redness of nose or complexion.

Comforts tired, itching, blistered feet. Takes the soreness out of mosquito bites, sunburn, ivy poisoning, cuts, etc. Protects from infection when applied to abrasions and sore spots. Relieves baby of chafed and itching humors.

POSLAM SOAP used daily for toilet and bath will keep the skin in healthy condition, and improves its color and texture. Beautifies complexions.

All druggists sell Poslam (price 50 cents) and Poslam Soap (price 25 cents). For free samples, write to the Emergency Laboratories, 32 West 25th Street, New York City.

RANIER KILLING IS BEING AIRED

Alleged Slayers of Former Chisholm Man Are on Trial.

International Falls, Minn., Aug. 26.—(Special to The Herald.)—Judge McClenahan opened a special term of district court here today to try the cases of Kelly and Ek, the latter the mayor of Ranier, on the charge of causing the death of P. S. Couture, formerly of Chisholm, the Ranier hotel man, who was beaten to death presumably for giving testimony before the grand jury against Ranier saloon men. Senator Peterson of Moorhead is assisting County Attorney Jevne in the prosecution, while Kane & Palmer of this village and Former Judge Spooner of Bemidji represent the defendants. It is expected that the Ranier saloonkeepers indicted for violation of the liquor laws will also have their hearing at this term, as well as several persons indicted for other crimes.

DISTRICT COURT ON AT VIRGINIA

Grand and Petit Jurors Report at 2 p. m. Today for Work.

Virginia, Minn., Aug. 26.—(Special to The Herald.) — The August term of district court began here today and the calendar was called at 11. Only ten grand jurors responded to the call of names and a special venire of ten was ordered by Judge Martin Hughes, to be summoned to report at 2. The roll was called of petit jurors and they were directed to be in court at 2. The cases on call for this afternoon are Saari Bros. vs. Tom Letzela, two cases, and David Frankfort vs. Robert Mantel, an Eveleth case. A large number of attorneys were in court at the opening, many being from Duluth.

MAJORITY IS 676.

Itasca County Board Canvasses Recent Road Bond Vote.

Grand Rapids, Minn., Aug. 26.—(Special to The Herald.)—The county canvassing board yesterday canvassed the vote cast at the recent road bond election. All precincts were in, showing the total vote for, 1,122, and against, 446; a majority of 676 for the bond issue.

TWO DULUTH GIRLS WERE AMONG GUESTS.

Tower, Minn., Aug. 26.—(Special to The Herald.)—Miss Evelyn Peterson entertained at a "dress-up" party at her home last Saturday evening. The out-of-town guests were the Misses Jennie and Anna Mae Johnston of Duluth, and Elinore Hill of Aurora. The other guests were: Helen Hill, Alberta and Mintie Kitto, Helene and Jeanne Gallien, Clara Leora and Florence Elkrem, Esther Larson and Esther Sovde. A dainty lunch was served late in the evening and a very enjoyable time was had by all present.

ALLEGED FORGER IS TAKEN TO SHAKOPEE.

International Falls, Minn., Aug. 26.—C. M. Kopp of Shakopee, a deputy sheriff of Scott county, arrived in the city Sunday morning and that evening departed for home with Paul Parker, a former resident of Shakopee, wanted to answer to the charge of forgery. Parker was a stock buyer in Scott county at the time he went wrong. He located at Fort Frances about a month ago and engaged in the restaurant business, but was finally picked up by the police, and the Scott county authorities notified.

Boy Campers Leave.

Grand Rapids, Minn., Aug. 26.—(Special to the Herald.)—Camp Mishawaka, on Lake Pokegama, has closed for the season, and the thirty-five boys left for points in the East. Six truck loads of trunks accompanied the bunch, together with several crates of phonographs, hunting and fishing paraphernalia and musical instruments. The post-season of the camp will be continued until Sept. 17, when the remainder of the boys, about twenty, will close the camp.

Will Wrestle at Hibbing.

Hibbing, Minn., Aug. 26.—(Special to The Herald.)—Harry Faust of Hamburg, Germany, who declares that he is the fifth best wrestler in the world, and Tom Shaw of this city will meet in a wrestling match at the Power theater Friday evening of this week. Faust agreed to throw Shaw three times in an hour.

Wadena Couple Entertain.

Grand Rapids, Minn., Aug. 26.—(Special to The Herald.)—Rev. and Mrs. E. S. Murphy of Wadena, who have been spending the past month at Pokegama lake, entertained sixty of their friends informally Sunday afternoon and evening. Rev. Father Murphy was for several years stationed here at the Episcopal church. They went to Wadena today to open their home for the winter. Their son, Edwin Murphy, goes to Creighton college, Omaha, Neb., on Saturday.

Takes Michigan Mining Job.

Virginia, Minn., Aug. 26.—(Special to The Herald.)—Capt. Alfred Martin, assistant superintendent for the M. A. Hanna company with headquarters and residence in Virginia, has been appointed general superintendent of the Crystal Falls-Iron River, Mich., district for the same company and has assumed his new duties. Capt. Martin is an old-time mining man and is well known on all the ranges, having frequently visited the M. A. Hanna properties on the Cuyuna and in Northern Michigan.

BULL MOOSERS STILL ACTIVE

Plan Naming Complete Ticket in North Dakota in 1914.

Grand Forks, N. D., Aug. 26.—(Special to The Herald.)—Dorr Carroll, chairman of the Bull Moose party in North Dakota, arrived here and is in conference with local leaders of the new party as to plans for work this fall and winter.

The Grand Forks conference resulted in a decision to promote the task of organization, particularly in the heavily populated counties. Regular organizers will be sent into the field, and the local leaders are confident that within a few months complete organizations will be perfected.

Dorr Carroll declares the party will have a full ticket in the field next year, and he also contends that the party's numbers in the state are growing rapidly.

ABANDONS OUTFIT UPON THE PRAIRIE

Strange Proceedure of Unknown Man Near Strand, N. D.

Schaferg, N. D., Aug. 26.—(Special to The Herald.)—McKenzie county officials are searching for an unknown man who spent a night in camp on the prairie near the Stroud postoffice, and then abandoned his entire outfit, consisting of several horses, a wagon and other possessions.

He was about 60 years old and came from the South. Since that night in camp, no trace of him has been discovered.

LAST CALL FOR FAIR EXHIBITS

W. C. Sargent, the member of the agricultural committee of the Commercial club in charge of assembling the products for the St. Louis county exhibit at the state fair, is in the country today on a final trip to round up exhibits.

The exhibit is being assembled at the courthouse and will be packed for shipment tomorrow. The car will leave tomorrow for Hamline, and Charles Josten of Fowler, Mont., who has come to Duluth for the purpose, will arrange the exhibit in the building at the fair grounds.

According to members of the agricultural committee of the Commercial club, a good exhibit has been selected, and St. Louis county will be to the front, as usual, at the fair this year.

BESSEMER CHILD HURT.

Run Down By an Automobile, Sustaining Broken Leg.

Bessemer, Mich., Aug. 26.—(Special to The Herald.)—Sunday evening the 3-year-old daughter of Mr. and Mrs. Andrew Wiklund was run over by an auto owned and run by Louis Scavarda and had one leg broken.

A party of Ironwood people had gone to Bessemer for a hay rack ride and the team was stopped in front of Wiklund's home. Two children ran behind the wagon and were thus hidden from those in the auto, which was coming from the opposite direction. The little girl ran in front of the auto and was knocked down. Her condition is not considered serious.

No blame has been placed on Scavarda, as it seemed to have been accidental.

ALCOHOLISM IS CONDEMNED.

Ghent, Belgium, Aug. 26.—The International Congress of Neurology, at which twenty nations are represented by more than 100 physicians, adopted a resolution introduced by Dr. Regis inviting the various governments, in view of the disastrous consequences of alcoholism in the colonies, to take prompt and rigorous measures to put an end to the evil common to all peoples.

MEN CURED FOREVER

We offer certain, permanent cures for Blood Poison, Ulcers, Stricture, Contracted Diseases, Nervous Debility, Varicocele, Hydrocele and all lately or long-contracted Diseases of Men. We will charge you nothing to prove that our present-day, scientific methods are the surest to effect cures. If corroborative evidence of our success is required, we refer to our extraordinary record of pleased and satisfied patients that we have dismissed sound and well during the year just gone. Many of these had been unsuccessfully treated elsewhere.

We hold out no false hopes to incurable persons, nor do we resort to injurious quick-cure operations to establish our claims. If you desire to consult a SAFE Specialist, come to SEE us and learn what satisfied patients have to say about us.

You can profit by a prompt visit. Advice honest and candid. We will cure you. Office hours from 9 to 8; Sundays, 10 to 1.

PROGRESSIVE MEDICAL DOCTORS (Inc.)
No. 1 W. Superior St., Duluth, Minn.

NO INTEREST IN MARKET

Wheat Falls Off Owing to Waiting Attitude for New Crop.

Flax Very Quiet, Due Purely to Lack of Interest.

Duluth Board of Trade, Aug. 26.—The close of the market was as quiet as any part of the session with scarcely any change in the prices. The declines: September spring, ¼c; December spring, ⅛@¼c; September durum, ¼c. December durum closed unchanged.

Oats are ⅞c off; rye is 1c off and barley is unchanged.

There is excessive quietness in the wheat market today. The cables opened unchanged, and while they strengthened up they showed no particular change owing to the fair weather in the European territory. There was evidently an attempt to "start something" in wheat this morning for there were many offers to buy and sell, but they seemed to about offset each other so that nothing happened. It is believed by many that wheat has reached a pretty low level as it stands now, and others believe that the slight advance in corn, which might otherwise have an influence, cannot endure, so as these beliefs are conflicting in a manner, and the whole crowd is waiting for a line on the new crop, not much in the way of fireworks is expected for some days yet. Toward the end of the session the pit became pretty stagnant and most of the traders were sitting around waiting for the close.

September spring was the only option that opened with a change, and that showed only a falling off of ⅛c. Later it went to ⅛@¼c lower, where it was in the last hour. December wheat opened unchanged and in the last hour was steady to ⅛c off. September durum followed the course and figures of December spring. December durum was practically out of the market so far as activity was concerned, and did not have a change up to almost the close.

Flax Has Dull Session.

With not enough trading in flax today to cause much changing there was but little excitement in the market. September opened unchanged and during the first hour gained ¼c, then dropping back to yesterday's close. On lack of demand it sagged still ¼c lower and closed there. The other three options opened unchanged also and November and December closed that way, October registering a gain of ¼c.

Cash Sales Tuesday.

No. 1 northern, 30,400 bu. to arrive	.89¼
No. 1 northern, 4,000 bu. to arrive	.89
No. 1 northern, 18 cars	.89¼
No. 1 northern, 5,000 bu. to arrive	.89⅜
No. 1 northern, 2 cars	.89
No. 1 northern, 2 cars	.89⅜
No. 2 northern, 2 cars	.87⅞
No. 2 northern, 1 car	.87⅝
No. 3 northern, 1 car	.86¼
No. 3 northern, 1 car	.86⅞
Rejected wheat, 1 car	.85¾
Mont. wheat, 1,000 bu. to arrive	.87¼
Mont. wheat, 1,000 bu. to arrive	.87½
No. 1 durum, 1 car	.90½
No. 1 durum, 5,000 bu. to arrive	.88¼
No. 1 durum, 2 cars	.90¼
No. 1 durum, 3 cars, mixed	.90¼
No. 1 flax, 1 car	1.49¾
No. 1 flax, 900 bu. to arrive	1.50
No. 1 flax, part car	1.49¾
No. 1 flax, 1 car	1.50
Barley, 6 cars	.67
Barley, 1 car	.64
Barley, 3 cars	.66
Barley, 5 cars	.70
Barley, 6 cars, to arrive	.65
Barley, 4 cars, to arrive	.68
Barley, 2 cars, to arrive	.66
Barley, 5 cars	.65
Barley, 3 cars	.63
Barley, 1 car	.72
Barley, 1 car	.71
Barley, 1 car	.69
Barley, 1 car	.60
Oats, 1 car, 4-W	.39¾
Oats, 5,000 bu. 3-W. to arrive	.40¾
Oats, 1 car, No. 3	.37¾
Oats, 1 car, 3-W	.40¼
Oats, 1 car, 4-W	.40¼
Rye, 3 cars	.65
Rye, part car	.65

MARKET GOSSIP.

Duluth grain stocks, giving changes in three days:

Wheat—Western and winter, 19,000 bu; spring, 3,796,000 bu; decrease, 213,000 bu; durum, 32,000 bu; increase, 2,000 bu; bonded, 93,000 bu; total wheat, 3,940,000 bu; net decrease, 211,000 bu.

Coarse grains—Oats, 622,000 bu; decrease, 79,000 bu; rye, 90,000 bu; barley, 542,000 bu; decrease, 50,000 bu; flax, domestic, 1,496,000 bu; bonded 143,000 bu; total flax, 1,639,000 bu; decrease, net, 39,000 bu.

Total all grains, 6,833,000 bu; net decrease, 379,000 bu.

* * *

Clearances reported: Wheat, 764,000 bu; flour, 17,000 bbl; together they equal 841,000 bu; corn, 1,000 bu; oats, 51,000 bu.

* * *

Primary markets report the following receipts and shipments today:

Wheat—Receipts, 867,000 bu; last year, 1,137,000 bu; shipments, 835,000 bu; last year, 1,617,000 bu.

Corn—Receipts, 554,000 bu; last year, 548,000 bu; shipments, 318,000 bu; last year, 311,000 bu.

* * *

Cars of wheat received:

	Tuesday.	Year ago.
Duluth	64	81
Minneapolis	190	271
Winnipeg	47	
Chicago	332	147
Kansas City	65	175
St. Louis	139	251

* * *

Cars of linseed received:

	Tuesday.	Year ago.
Duluth	18	
Minneapolis	3	3
Winnipeg	40	

* * *

Foreign closing cables: Liverpool—Wheat ⅛@¼d higher; corn ⅜@½d higher. Paris—Wheat, unchanged to ¼c lower; flour, ¾@1c higher. Berlin—Wheat, ⅝c lower. Budapest—Wheat, ⅞c lower.

* * *

Grand Forks—The Herald this morning says:

"The yield of wheat and oats at Lilac Hedge farm, owned by J. D. Bacon, was a surprise to the owner himself who, although anticipating a good crop, was not prepared to see it run 70 bushels to the acre for oats and 30 for wheat as it did yesterday. Bacon's own outfit is doing the job and will have it completed by this evening barring any bad luck.

* * *

Winnipeg, Man.—Taking an average, the crop all over the country is two weeks earlier than it was last year or the year before. Such was the opinion expressed last night by Sir William Whyte on his return to the city from an extended tour over the wheat belt.

* * *

John Inglis wires from Columbus, Neb.:

"West from Chapman to Kearney, bottoms on both sides of the Platte badly burned, largely a failure. Chapman east to Missouri river, 150 miles, general conditions good. While some hurt, much of it heavy and in fine condition. Rains improved everything here."

* * *

Duluth car inspection: Wheat—No. 1 hard, 1; No. 1 northern, 16; No. 2 northern, 15; No. 3, 3; rejected, 1; no grade, 11; durum, 9; winter, 4; mixed, 4; total wheat, 64; last year, 81; flax, 18; corn, 1; oats, 25, last year, 8; rye, 7, last year, 16; barley, 57, last year, 29; total of all grains, 172, last year, 134; on track, 110.

A GOOD FIRM TO SHIP YOUR GRAIN TO

ATWOOD-LARSON COMPANY, Inc.

Special attention given to cash grains. We give all shipments our personal attention.

DULUTH. MINNEAPOLIS.

AMERICAN WHEAT MARKETS, AUGUST 26, 1913.

Sept.—	Open.	High.	Low.	Close.	Aug. 25.	Y'r ago.
Duluth	.88½	.88⅝	.88⅜	.88⅜	.88⅝a	.93⅞
Minneapolis	.86½	.86⅝	.86⅜	.86½a	.86⅝a	.91¾-⅞
Chicago	.87⅛-¼	.87⅜-½	.87	.87b	.87⅛b	.94⅜
Winnipeg (Oct)	.89⅜-½	.89⅛	.89½	.88⅛	.89½b	.93⅝-¾
December—						
Duluth	.90½b	.90½-⅝b	.90⅜	.90¼-⅜a	.90½a	.93¼
Minneapolis	.89½	.89¾	.89⅜-½	.89½a	.89⅝b	92¾
Chicago	.90½-⅝	.90⅝	.90¼-⅜	.90⅜a	.90⅜-½a	.94⅜
Winnipeg	.87⅝	.87½	.87	.87-⅛b	.87⅜-½	.90⅜

DULUTH DURUM MARKET.

	Open.	High.	Low.	Close.	Aug. 25.	Y'r ago.
September	.87¼	.87¼	.87	.87	.87¼b	.94¾
December	.....	.....	.....	.86½	.86½b	.88a

DULUTH LINSEED MARKET.

	Open	High.	Low.	Close.	Aug. 25.	Y'r ago.
September	1.48¾a	1.49¼	1.48½	1.48½	1.48¾	1.79
October	1.49¾	1.50¼	1.49¾	1.50a	1.49¾	1.69½
November	1.50a	1.50⅛	1.50	1.50a	1.50a	1.67
December	1.48½b	1.49¼	1.48½b	1.48½	1.48½a	1.63½

Duluth close: Wheat—On track: No. 1 hard, 89⅞c; No. 1 northern, 88⅞c; No. 2 northern, 86⅞@87⅜c; No. 1 northern to arrive, 88⅞c; Montana No. 2 hard, 86⅝c; Montana No. 2 on track, 87⅜c; September, 88⅜c; December, 90¼@90⅜c; May, 95⅜c. Durum—On track: No. 1, 90c; No. 2, 88c; to arrive, No. 1, 89c; No. 2, 87c; September, 87c; December, 86½c. Linseed—On track, $1.49½; to arrive, $1.49½; September, $1.48½; October, $1.50 asked; November, $1.50 asked; December, $1.48½. Oats—On track, 40⅛c; to arrive, 40⅛c. Rye—On track, 61@64c; to arrive, 61@64c. Barley—On track, 57@72c.

Elevator receipts of domestic grain—Wheat, 12,733 bu; last year, 26,894 bu; oats, 16,641 bu; last year, 1,920 bu; barley, 24,727 bu; last year, 30,380 bu; rye, 1,476 bu; last year, 8,242 bu; flax, 4,739 bu; last year 2,629 bu.

Shipments of domestic grain—Wheat 221,089 bu; last year, 25,947 bu; oats, 95,250 bu; last year, 3,500 bu; barley, 75,000 bu; rye, 1,000 bu; flax, 44,100 bu

MINNEAPOLIS MARKET.

Wheat Stays in Narrow Range and Shows No New Features.

Minneapolis, Minn., Aug. 26.—Wheat in very narrow range and void of any new features. Closing prices for all contracts ⅛c lower than yesterday. Weather in Northwest fair and favorable for havesting and threshing. Local elevator stocks decreased 130,000 bu for three days.

September opened, 86½c; high, 86⅝c; low, 86¼@86⅜c; closed, 86½c. December opened, 89½c; high, 89¾c; low, 89⅜@89½c; closed, 89½c. May opened 94½c; high, 94¾c; low, 94½c; closed, 94½c.

Closing cash prices: No. 1 hard, 89½c; No. 1 northern, 87½@89c; to arrive, 87½@88c; choice to arrive, 88½c; No. 2 northern, 85½@87c; No. 2 hard Montana, 85½c; No. 3 wheat, 83½@85c.

Flax—Receipts, 3 cars; year ago, 3; shipments, 6. Demand fairly strong. Closing price, $1.48@1.50½.

Barley—Receipts, 42 cars; year ago, 73; shipments, 85. Demand, strong. Closing range, 54@71c.

Flour market active and prices unchanged. Bran unchanged.

CORN AND WHEAT BULLETIN

For the twenty-four hours ending at 8 a. m., Tuesday, Aug. 26:

STATIONS.	State of weather	Temperature *Maximum	Temperature †Minimum	Rainfall. Inches and hundredths
Minneapolis	Clear	84	62	0
Alexandria	Clear	86	54	0
Campbell	Clear	84	50	0
Crookston	Clear	84	52	0
Detroit City	Clear	86	40	0
Montevideo	Pt. Cloudy	92	5	0
New Ulm	Pt. Cloudy	94	58	0
Park Rapids	Clear	84	48	0
Rochester	Clear	88	54	0
Winnebago City	Pt. Cloudy	90	60	0
Worthington	Clear	84	56	0
Aberdeen	Clear	94	54	0
Millbank	Clear	88	52	0
Mitchell	Clear	92	54	0
Pollock	Clear	94	50	0
Redfield	Clear	100	52	0
Sioux Falls	Clear	90	54	0
Watertown	Clear	88	54	0
Yankton	Clear	92	56	0
Amenia	Clear	88	48	0
Bottineau	Pt. Cloudy	80	42	0
Bowbells	Clear	80	40	0
Dickinson	Clear	88	46	0
Fessenden	Clear	90	44	0
Grafton	Clear	84	50	0
Jamestown	Clear	84	48	0
Langdon	Clear	84	42	0
Larimore	Clear	86	50	0
Lisbon	Clear	90	48	0
Minot	Clear	84	42	0
Pembina	Clear	80	44	0
Wahpeton	Clear	86	48	0
Billings	Pt. Cloudy	92	48	0
§Duluth	Clear	80	56	0
§Moorhead	Clear	86	50	0
§St. Paul	Clear	86	60	0
§La Crosse	Clear	..	58	0
§Huron	Clear	94	60	0
§Pierre	Clear	96	62	0
§Rapid City	Clear	96	60	0
§Bismarck	Clear	88	48	0
§Devils Lake	Clear	82	48	0
§Grand Forks	Clear	84	48	0
§Williston	Clear	48	46	0
§Havre	Cloudy	86	58	0
§Miles City	Pt. Cloudy	96	58	0
§‡Minnedosa	Foggy	72	42	0
§‡Winnipeg	Clear	76	52	0
§‡Qu'Appelle	Pt. Cloudy	72	44	0

REMARKS—High temperatures prevailed in Montana, South Dakota, Southwestern Minnesota, Nebraska, Iowa, Missouri, Kansas and Oklahoma. Fair weather was the rule.

H. W. RICHARDSON, Local Forecaster.

§—Not included in the district averages.
‡—Maximum of yesterday, minimum of last night.
*—Highest yesterday.
†—Lowest for twenty-four hours, ending at 8 a. m., seventy-fifth meridian time.

Note—The average highest and lowest temperatures are made up at each center from the actual number of reports received, and the average precipitations from the number of stations reporting 0.10 inch or more. The "state of weather" is that prevailing at time of observation.

CHICAGO MARKET.

Corn Advances on News of More Heat in Southwest.

Chicago, Aug. 26.—Corn advanced ⅛@¼c to 1⅛c today on development of another hot wave in the Southwest. The market was nervous and active. Shorts in September began to cover early and that option rose ½ to 1⅛c, touching 74 before a slight reaction set in. December opened ⅛@¼c to ½@⅝c up at 68⅝c to 69c and advanced to 69⅛c. Higher cables aided the bulls.

Prices rose on continued pessimistic reports from the Nebraska crop but profit-taking caused some reaction. The close was firm for December at 68⅞@69c to 69c, a net advance of ½c and easy for September at 73½c, a net advance of ⅝c.

Wheat went up with corn though the advance was not as great. First prices were unchanged to ⅛c up at 90½ to 90½@90⅝c. After touching 90⅝c quotations for December, on some profit-taking, eased to 90½c.

An upturn followed sharp hardening of cash prices but it did not hold. The close was steady with December at 90⅜c, a net advance of a shade.

Oats firmed with other grain. December started ⅛ to ⅛@¼c up at 44½c to 44½@44⅝c and steadied at 44⅝c.

Liberal buying advanced provisions a shade to 7½c, first prices for January options being: Pork, $19.45; lard, $10.87½; ribs, $10.25@10.27½.

Cash: Wheat—No. 2 red, 90@90½c; No. 3 red, 88¼@89½c; No. 2 hard, 88½@89c; No. 3 hard, 88@88½c; No. 1 northern, 92½@93c; No. 2 northern, 90@92c; No. 3 northern, 88@90c; No. 2 spring, 89½@91c; No. 3 spring, 88@89½c; velvet chaff, 87@91c; durum, 87@91c.

Corn—No. 2, 76@76¼c; No. 2 white, 76½@77c; No. 2 yellow, 76@76½c; No. 3, 75½@76c; No. 3 white, 76½@77c; No. 3 yellow, 76@76½c.

Oats—No. 2 white, 42¾@43c; No. 3 white, 41½c; standard, 42¼@42½c.

Range of prices:

Wheat—	Open.	High.	Low.	Close.
Sept	.87½-¼	.87⅜-½	.87	.87b
Dec	.90½-⅝	.90⅝	.90¼-⅜a	.90⅜a
Corn—				
Sept	.73⅜-74	.74	.73⅜	.73½a
Dec	.68⅜-69	.69½	.68⅝	.68⅞-69

New York Grain.

New York, Aug. 26.—Close: Wheat—September, 95¾c; December, 98⅝c.

Liverpool Grain.

Liverpool, Aug. 26.—Wheat—Spot, steady; No. 1, Manitoba, 7s 9d; No. 2, 7s 6d; No. 3, 7s 2½d. Futures, steady; October, 7s 2⅛d; December, 7s 1⅞d; March, 7s 2⅛d.

Corn—Spot, strong; American mixed, new, kiln dried, 6s 9d; do. old, 7s. Futures, firm; September La Plata, 5s ½d; October, La Plata, 5s 2½d.

BOSTON COPPER STOCKS.

Closing quotations furnished by Gay & Sturgis, 326 West Superior street:

Listed Stocks—	Bid.	Asked.
Adventure	1¾	2⅛
Alaska	18¾	18⅞
Ahmeek	275	285
Allouez	36	36½
Amalgamated	73½	73¾
American Zinc	20¾	21
Arizona Commercial	2⅞	3¼
Butte & Ballaklava	2	2⅛
Butte & Superior	28¾	29
Chino	39¾	40
Calumet & Arizona	62	62¼
Calumet & Hecla	415	420
Centennial	13¼	14
Copper Range	39½	40
Daly West	2¾	2½
East Butte	11½	12
Franklin	4½	5
Granby	62¼	62½
Greene-Cananea	33½	34½
Hancock	17¼	18
Indiana	5½	6
Inspiration	15	15½
Isle Royale	18¾	19½
Kerr Lake	3½	3⅝
Keweenaw	1⅛	1½
Lake	6½	6¾
La Salle	3¾	4¼
Mass Copper	2¾	3½
Mayflower	7	8
Miami	22¾	23⅛
Mohawk	43	44
Nevada Consolidated	15⅞	16⅛
Nipissing	8 15-16	9 1-16
North Butte	27¼	27½
North Lake	1½	2
Old Colony	3¾	4
Old Dominion	49	50
Ojibway	99c	1
Osceola	79	80
Pond Creek	20¼	20¾
Quincy	60	62
Ray Consolidated	19	19¼
Shannon	6½	6¾
Shattuck	25¼	26
Shoe Machinery	49¾	50
Superior & Boston	24⅝	25
Superior Copper	2⅜	2⅝
Tamarack	28	29
Tuolumne	76	80
U. S. Mining common	36	37
United Fruit	170	170½
Utah Con.	9	9½
Utah Copper	50¾	51
Winnona	1½	1¾
Wolverine	44½	45
Unlisted Stocks—		
Bay State Gas	19c	20c
Begole	1	2
Bohemia	1½	1⅞
Boston Ely	51c	55c
Butte Central	4c	8c
Butte & London	37c	38c
Calaveras	2	2⅛
Chief Con.	1⅜	1 7-16
Corbin Copper	97c	1 1-16
Cortez	20c	30c
Crown Reserve	1½	1⅝
Davis Daly	1 15-16	2
Doble	10c	35c
Dome Extension	5c	12c
Ely Cons.	5c	10c
First National	2 9-16	2 11-16
Goldfield Cons.	1 5-16	1 11-16
Hollinger	15½	16
Houghton	3¾	4¼
La Rose	2¼	2 5-16
Mines Co. of America	2	2½
Montana	1⅛	1⅜
New Baltic	50c	80c
Ohio Copper	37c	40c
Oneco	80c	95c
Porcupine Gold	5c	12c
Preston	2c	6c
Raven	13c	17c
Smokey Dev.	1	1¾
South Lake	4	4¼
Southwestern Miami	2	3¼
Superior & Globe	5c	15c
Temiskaming	24c	29c
Tonopah	4½	4¾
Tonopah Belmont	6¾	7⅛
Tonopah Extension	1 15-16	2 3-16
United Verde Extension		60c
West End	1 3-16	1 7-16
Wettlaufer	10c	15c
Yukon	2	2¼
Cons Cop Mines	2 13-16	3 1-16

New York Cotton.

New York, Aug. 26.—Spot closed quiet; middling uplands, 12.45; middling gulf, 12.70. Sales, none.

Futures closed steady; bids: August, 12.18; September, 12.02; October, 11.96; November, 11.89; December, 11.92; January, 11.82; February, 11.84; March, 11.92; May, 11.96.

South St. Paul Livestock.

South St. Paul, Minn., Aug. 26.—Cattle—Receipts, 2,400; killers, steady; steers, $6.50@8.40; cows and heifers, $4.50@7.25; calves, steady to strong, $6.00@10.00; feeders, 15@25c lower, $4.30@7.50.

Hogs—Receipts, 2,200; steady to strong; range, $6.90@8.85; bulk, $7.35@7.70.

Sheep—Receipts, 2,600; steady to 25c lower; shorn lambs, $5.00@7.25; do. wethers, $4.00@4.75; shorn ewes, $2.50@4.00.

SHIP TO THE OLD RELIABLE

C. C. WYMAN & CO.

DULUTH GRAIN COMMISSION MINNEAPOLIS

STOCKS ARE UNSETTLED

Pressure on Steel and New Haven Causes Slump at Start.

Shorts Cover and Prices Advance Sharply But Decline Again.

New York, Aug. 26.—The uncertain aspect of the Mexican situation and the extensive liquidation of New Haven combined to unsettle the early market today. Pressure for both accounts was general, with especial heaviness, aside from New Haven, in Steel, Union Pacific, Canadian Pacific, Smelting and Lehigh Valley, the latter being sold on the unfavorable July earnings. With the check to the decline which came with more encouraging news from Mexico, short covering became urgent, and prices went up with celerity. When this demand was satisfied activity slackened and prices relapsed fractionally. Shortly before noon an upturn in the coalers strengthened the whole list.

Bonds were steady.

Selling of Steel and New Haven made those stocks the features of the opening trading today. New Haven declined 2 points to 94½, a new low record. Several large blocks of steel were marketed and the price gave way a point. Changes elsewhere were highly irregular. Canadian Pacific declined a point. Union Pacific was fractionally lower, while small gains were made by Reading, Southern Pacific and Can.

New Haven became demoralized, falling over 4 points to 92¼. The acute weakness of this stock affected the whole market, and losses of a point were recorded in half a dozen stocks. The decline was checked by news of the request from the provisional president of Mexico for a delay in the transmission of President Wilson's message to congress.

New Haven rebounded to 94½ and full recoveries were made elsewhere. Trading became dull on the rally.

When the advance in Reading reached a point, traders began to gather their profits and the price sagged. Buying elsewhere slackened, with some increase of pressure later when New York Central declined a point on the passing of the quarterly dividend of the preferred stock of Cleveland, C. C. & St. Louis, one of its controlled roads. The common stock broke 4 points. People's Gas was in light demand and rose 2 points.

The movement of prices was sluggish during most of the afternoon and little effect was produced by the intermittent bidding up of Reading or pressure on Steel.

Cleveland, C. C. & St. Louis preferred was offered at 80, compared with 90 the previous transaction of six weeks ago.

The market closed easy. Fresh selling of Steel carried it down a little more decisively as the session ended. Pressure also arose at other points, with Reading practically relinquishing its rise. Texas company was a conspicuous exception, rising 2 points to 125, the year's best.

Closing quotations furnished by Gay & Sturgis, 326 West Superior street:

STOCKS—	High.	Low.	Close.
Amal. Copper	74	73¼	73½
Am. Beet Sugar	26¼	26¼	26¼
Am. Can	35⅝	34⅝	35⅛
do pfd	97	96½	97
Am. Car & Fdy	46¼	45	46¼
Am. Locomotive	35¾	35	35½
Am. Smelting	67½	66½	67⅛
Am. Tel. & Tel	130⅝	130⅛	130⅛
Anaconda Copper	36½	36½	36½
Atchison	96	95⅞	96
Baltimore & Ohio	96	95¾	96
Brooklyn Rap. Tr.	89½	89	89
Canadian Pacific	219⅞	219⅛	219⅜
Cal. Petroleum	20½	20½	20½
Chesapeake & Ohio	59¾	59⅜	59⅜
C. M. & St. P.	106⅜	106½	106½
Chino Copper	40	39¾	40
Corn Products	11⅜	11¼	11¼
Erie	28¾	28¾	28¾
General Electric	145½	145½	145½
Granby Con	62½	62	62½
Gt. North. pfd	127½	127½	127½
Guggen. Ex	46	46	46
Inter.-Met	16½	16⅜	16⅜
Inter.-Met pfd	62⅝	62	62¼
Lehigh Valley	155⅝	154	155¼
Missouri Pacific	31	30½	31
Nevada Con.	16¼	15⅞	[illegible]
New Haven Ry.	95¾	92¼	94
N. Y. Central	98	97¼	97½
Norfolk & West.	106¼	106¼	106¼
Northern Pacific	111¾	111½	111⅝
Pennsylvania	112⅞	112¾	112⅞
People's Gas	116½	114⅞	116½
Pressed Steel Car	24¾	24¾	24¾
Reading	162⅛	160⅞	161⅜
Rep. I'n & St., pfd	88½	88½	88½
Ray Consolidated	19	19	19
Rock Island	17½	17⅛	17⅛
Rock Island, pfd	27¼	27¼	27¼
Southern Pacific	90½	90⅛	90⅛
So. Pac., when issued	93½	92⅞	93⅛
Southern Ry	25	24¾	25
Tenn. Copper	31¼	31	31¼
The Texas Co	125	122⅝	125
Union Pacific	154¼	152⅝	153⅛
U. S. Rubber	61	61	61
U. S. Steel	63⅞	63	63⅛
U. S. Steel pfd	108¼	108	108
Utah Copper	51¼	50¾	51
Va.-Car Chem	26	26	26
Westinghouse	71⅞	71½	71⅞

New York hourly sales—

11 a. m.	116,970
Noon	151,355
1 p. m.	163,760
2 p. m.	186,800
Total	226,500

New York Money.

New York, Aug. 26.—Money on call, steady, 2¼@2½ per cent; ruling rate, 2¼; closing, 2¼@2½. Time loans, steady; sixty days, 3¾; ninety days, 4½; six months, 5¼.

Close: Prime mercantile paper, 5¾ to 6½ per cent. Sterling exchange, steady, $4.83 for 60-day bills, $4.86.25 for demand. Commercial bills, $4.82@. Bar silver, 59½c. Mexican dollars, 46c. Government bonds, irregular; railroad bonds, irregular.

London Stocks.

London, Aug. 26.—American securities opened steady. During the forenoon Canadian Pacific declined under realizing, but the rest of the list advanced a fraction on fair buying. Later New York selling depressed the market, but prices recovered partially in the late trading and the closing tone was quiet.

Midway Horse Market.

Minnesota Transfer, St. Paul, Minn., Aug. 26.—Barrett & Zimmerman report: Fair demand for general purpose horses for shipment to Montana and Upper Michigan. City horse users filled a number of orders for matched draft pairs. Receipts included about 100 head of draft and general purpose horses.

Drafters, extra	$185@230
Drafters, choice	140@175
Drafters, common to good	90@135
Farm mares and horses, extra	135@180
Farm mares and horses, choice	110@135
Farm horses, common to good	70@100
Delivery horses	95@210
Drivers and saddlers	85@220
Mules, according to size	110@225

Chicago Livestock.

Chicago, Aug. 26.—Hogs—Receipts, 15,000; steady to strong at yesterday's average; bulk of sales, $7.80@8.60; light, $8.40@9.30; mixed, $7.60@9.20; heavy, $7.40@8.75; rough, $7.40@7.70; pigs, $4.50@8.50.

Cattle—Receipts, 6,000; steady to shade lower; beeves, $6.00@9.10; Texas steers, $6.70@7.65; western, $6.10@7.65; stockers and feeders, $5.50@7.80; cows and heifers, $3.50@8.30; calves, $8.00@11.50.

Sheep—Receipts, 35,000; steady to 10c lower; native, $3.85@4.80; western, $4.10@4.80; yearlings, $5.25@6.20; lambs, native, $5.75@8.00; western, $6.40@8.00.

PRODUCE MARKET.

New York.

New York, Aug. 26.—Butter—Firm; receipts, 8,569 tubs; creamery extras, 29¼@29½c; firsts, 27@28¼c; seconds, 25@26c; thirds, 23½@24c; state dairy finest, 27½@28c; good to prime, 25@26½c; common to fair, 23@24½c; process extras, 25¼c; firsts, 23½@24½c; seconds, 22@23c; imitation creamery firsts, 24½@25c; factory, June make, firsts, 24@24½c; factory, current make firsts, 23½c; seconds, 22@22½c; packing stock, June make, No. 1, 22½c; packing stock, current make, No. 2, 21½@22c; No. 3, 19½@21c.

Cheese—Firm; receipts, 4,096 boxes; state whole milk, white and colored, fresh specials, 15¼@15½c; average fancy, 13c; fresh, under grades, 11½@12¼c.

Eggs—Steady; receipts, 13,515 cases; fresh gathered extras, 28@30c; extra firsts, 26@27c; firsts, 24@25c; seconds, 20@23c; thirds and poorer, 10@19c; fresh gathered dirties, No. 1, 18@19c; No. 2 and poorer, 10@17½c; fresh gathered, checks, good to choice, dry, 16@17c; checks, under grades, $2@4.50; refrigerator specials, marks fancy, charges paid, 24@25c; seconds, 22@23½c; state, Pennsylvania and nearby hennery whites, 28@30c; gathered whites, 23@34c; western gathered, whites, 22@28c; state, Pennsylvania and nearby hennery browns, 30@34c; do, gathered, browns, 23@30c.

Chicago.

Chicago, Aug. 26.—Butter—Steady; receipts, 9,030 tubs; creamery extras, 27c; extra firsts, 26c.

Eggs—Higher; receipts, 11,324 cases; at mark, cases included, 14@21c; ordinary firsts, 21½@22½c; firsts, 23@23½c.

Cheese—Unchanged.

Potatoes—Firm; receipts, 76 cars; Minnesota and Ohio, 58@60c; Wisconsin, white, 50@60c; Wisconsin red, 50@55c.

Poultry—Alive, firmer; springs, 17c; fowls, 14½c.

COPPER MARKET CONTINUES DULL

The chief feature of the copper market is its continued dullness. Today is a continuation of former sessions of the recent past, and there is a slight weakening in prices, chiefly in such stocks as Butte & Superior, Chino and Granby. The decline, where it exists, is only slight for the reason that there was not enough activity to the market to cause much of a rise or fall.

* * *

Gay & Sturgis received the following telegram from Boston today:

"The Granby Copper company has been securing a yield of but 17 pounds of copper per ton of ore from its Grand Forks property whereas a yield in excess of 30 pounds per ton is anticipated from the Hidden Creek mine.

"Diamond drill developments have been very favorable. In fact it is not generally known that in the area below the blocked out ore deposits, drilling operations have encountered additional material running as high as 8 per cent and 10 per cent copper. The extent of this rich ore has not yet been determined.

"Options have been acquired on two properties in the neighborhood of the Hidden Creek territory. Development and exploratory work has been under way for some time but the results have not been made public as the management has decided to await further exploration.

"Based on 15 per cent copper it has been figured that Granby should earn above $1,500,000 net annually from Hidden Creek operations alone."

* * *

STOCKS—	Bid.	Asked.
American Saginaw	$ 9.50	$ 9.75
Butte Alex Scott	7.50	7.75
Cactus	.06	.07
Calumet & Montana		.05
Calumet & Corbin		.05
Calumet & Sonora	.90	1.50
Carman	.38	.45
Chief Consolidated	1.50	1.62
Cliff Mining	.80	.83
Copper Queen		.07
Denn Arizona	6.50	6.75
Duluth Moctezuma		1.00
Keating	1.12	1.25
Elenita		1.00
Mowitza		.25
Rainbow Development		8.50
Red Warrior	.88	1.00
San Antonio		2.00
Savanna		1.50
St. Mary		.08
Sierra	.60	.70
Summit Copper	.05	.07
Warren	6.50	6.75
Warrior Dev.	.75	.90

EVELYN THAW CLAIMS THAWS OWE HER

Alleges Contract for $1,000 a Month From Mother-in-Law.

New York, Aug. 26. — Evelyn Nesbit Thaw, testifying before a refree in bankruptcy, swore today that Harry Thaw's mother had contracted to pay her $15,000 cash and $1,000 a month so long as she (Evelyn) should live, if she would agree to enter into an action for the annulment of her marriage to Harry Thaw.

This contract, the show girl testified, was made some time in 1907 or 1908, after Thaw had killed Stanford White, and was now in the possession of her lawyer, John Reilly of this city.

Mr. Reilly also had checks for $15,000—one of them for $5,000—bearing Mrs. Mary Thaw's signature—none of which had been honored, the witness added. These checks, she said, were the first payment on the contract.

EMERY AND MULHALL BEFORE CONGRESSMEN

Lobbyist Says "People Would Tar and Feather" McDermott.

Washington, Aug. 26.—Investigation of the lobby proceeded today before the special committees of the senate and the house. James A. Emery, counsel for the National Association of Manufacturers, went before the senators and denied Martin M. Mulhall's allegations that the manufacturers had attempted to pack congressional committees and pick leaders favorable to legislation they were pressing.

Mulhall himself, before the house committee, had a stormy session with attorneys for Representative J. D. McDermott, Mulhall declaring he loaned at least $1,200 to McDermott.

"I can furnish the committee with enough information about McDermott so that the people would tar and feather him!" exclaimed Mulhall.

SAYS GOVERNMENT WILL RUN INSURANCE

G. E. Dickson Tells Underwriters They Must Meet Public Demands.

Chicago, Aug. 26.—"In ten years private insurance companies will be a memory and the government will be doing the business, unless the underwriters wake up and meet the demands of the people," declared G. E. Dickson of Chicago, addressing the opening session of the convention of the American Association of Accident Underwriters here today.

"The insurance companies," he continued, "are in the position now that the railroad and express companies were ten years ago. In time I believe the parcel post will eliminate the private express companies, and the railroads were compelled to bow to the demands of the people or face government ownership."

The speaker asserted that one great fault of the insurance companies was interlocking managements.

SENATE COMMITTEE WILL HEAR BANKERS

Men From Chicago Conference Will Discuss the Currency Bill.

Washington, Aug. 26.—Bankers who participated in the Chicago conference last week, at which many changes in the administration currency bill were recommended, will be heard next Tuesday by the senate banking committee. George M. Reynolds and J. B. Forgan of Chicago; Festus J. Wade of St. Louis; A. B. Hepburn of New York; Sol Wexler of New Orleans and others are expected.

Chairman Owen said today that all of the changes proposed by the bankers had been fully considered when the bill was being constructed.

"We will give the bankers a full hearing, however, out of abundance of caution," he added.

M'DONALD SEATED IN NATIONAL HOUSE

Michigan Man From Twelfth District Succeeds Young.

Washington, Aug. 26.—William J. MacDonald, Progressive, was seated today by the house to fill the vacancy caused by the resignation of Representative H. Olin Young of the Twelfth Michigan district.

REORGANIZE CANADA IRON CORPORATION

Winnipeg, Man., Aug. 26.—The Canada Iron corporation of Fort William, Ont., one of the largest of its kind in the world, went into voluntary liquidation today, according to an announcement of E. W. Davies, general manager. The action was a friendly one, he declared, and the company probably will be reorganized and expanded.

The company has six large plants in Canada, which manufacture car wheels, brakeshoes and sewer pipe, and also owns several iron mines. Their million dollar plant in Fort William employs 450 men.

MAN JUMPS OVERBOARD.

Two Harbors, Minn., Aug. 26.—(Special to The Herald.)—An unknown man who was on board the ore carrier steamer J. G. Monroe created considerable excitement about the harbor yesterday afternoon when he jumped overboard as the boat was leaving the harbor. The small boats on the steamer were immediately put into use and the man was pulled out alive.

GETS JOB DROWNED COMPANION HELD.

Minneapolis, Minn., Aug. 26.—(Special to The Herald.)—Fred Kelly of Kane, Pa., survivor of the raft ride in the Mississippi here last Sunday when his chance companion lost his life and Kelly was saved only after hours of work, today is holding the position in a local hospital which his companion once held.

The two men met on the river bank, and after a brief talk contrived a raft of two logs, which was swept over the dam. Kelly did not learn his friend's name, but it is supposed to be William Jensen, who recently came here from Sioux City, Iowa.

"It seems strange to take the job of a man who was with you when he drowned the day before," said Kelly, who got the position when he went to the hospital to inquire after his friend's identity. "I don't feel as if I'll be able to hold it long."

ST. PAUL MOTORISTS WILL BE ARRESTED.

St. Paul, Minn., Aug. 26.—(Special to The Herald.)—Fifteen warrants, naming some of the best known men in St. Paul, today were taken out by members of the police department. The warrants, which charge violation of the city ordinance forbidding use of the muffler cut-out within the city limits, mark the first step in the campaign by city officials and a local automobile club in eliminating what they term the "cut-out fiend."

Drowns in California.

Bessemer, Mich., Aug. 26.—(Special to The Herald.)—Word has been received here of the death by drowning of Frank W. Lintleman at Smart, Cal., son of Mr. and Mrs. Christ Lintleman of this city. The body was recovered, but no details of the accident have been received. Mrs. Lintleman and son, August, left Sunday for Smart, where the funeral will be held. Fred Lintleman would have been 31 years of age next October and was born in Two Rivers, Cal.

Verdi Statue Reaches New York.

New York, Aug. 26.—The colossal statue of Verdi by Orazio Grossani of Milan, which is to be erected in San Francisco as the gift of its Italian-American citizens, reached New York today on the steamer Europa from Genoa. The statue is of black and red marble and bronze, weighs fifty tons and is in twenty-two cases.

MILITIA LEAD STRIKE PARADE

(Continued from page 1.)

strikers paraded through the Calumet & Hecla and Osceola locations and then dispersed, making no attempt to interfere with workmen. It proved to be merely a peaceable demonstration to impress the community with their numbers.

Led By Gen. Abbey.

Gen. P. L. Abbey, with his staff, in an automobile led the parade, and following in order were infantry, cavalry, women and strikers, signal corps, patrol and deputies.

At the Quincy mine, near Hancock, 500 strikers paraded and stopped at one of the shafthouses, where the militia ordered them away. The leader refused and was placed under arrest. The others marched away.

At the Superior mine a detail of militia escorting men to work was pelted with eggs and other missiles by women.

Murphy Reports to Governor.

Big Rapids, Mich., Aug. 26.—The terms on which the operators will consider settlement of the miners' strike in the Upper Peninsula copper district were outlined to Governor Ferris at his home today by Judge A. J. Murphy of Detroit, who has just returned from the strike zone, where he acted as the governor's personal representative. It was announced that the settlement terms submitted by the strikers probably would not be made public until after the governor returns to Lansing. He expects to leave for that city this afternoon.

In their settlement terms, the operators agree that membership in the Western Federation of Miners alone will not bar any man from re-employment, but they reserve the right to refuse employment to "any agitator who has been guilty of violence or disorder."

O. A. HOFFMAN

203 PALLADIO BLDG.

STOCKS AND BONDS

UNLISTED SECURITIES.

Correspondence Invited

TOO LATE TO CLASSIFY

One Cent a Word Each Insertion. No Advertisement Less Than 15 Cents.

FOR RENT—SEVEN-ROOM HOUSE; all modern conveniences; centrally located. Inquire 517½ West Fourth street.

WANTED — GIRL FOR GENERAL housework; competent English speaker preferred; newcomer considered. Mrs. H. C. Strong, 2331 East Fifth street, Melrose 1501.

MARRIAGE LICENSES.

C. M. Shank and Olive Roswell.

Matthew Ryan of Chippewa county, Mich., and Mary Nelson of Delta county, Mich.

Jeremiah Joseph McCarthy and Mary Katherine Pierce.

SOLID GOLD WEDDING AND ENGAGEMENT RINGS made and mounted to order at Henricksen's.

BIRTHS.

SWATTO—A son was born Aug. 21 to Mr. and Mrs. Joe Swatto of New Duluth.

McCOLLAR—Mr. and Mrs. Rosslyn McCollar of Mesaba, Minn., are the parents of a daughter, born Aug. 20 at the maternity hospital at 329 North Fifty-seventh avenue west.

NELSON—A daughter was born to Mr. and Mrs. Peter Nelson, 1912 West Second street, on Aug. 24.

NESS—A daughter was born Aug. 16 to Mr. and Mrs. Christian J. Ness, 2123 West Fourth street.

HAUGSRUD—Mr. and Mrs. Ole Haugsrud of 2013 West Third street are the parents of a daughter, born Aug. 18.

Deaths and Funerals

GRAFF—The funeral of James, the 1-month old son of Mr. and Mrs. John Graff, 20 West Fifth street, who died Sunday, was held at 2 o'clock yesterday afternoon from the Flood & Horgan undertaking rooms. Interment was at the Forest Hill cemetery.

JOHNSON—The funeral of Martin Johnson, 27 years old, of Superior, who died Sunday at the St. Mary's hospital following a short illness, was held at 2 o'clock this afternoon from the Flood & Horgan undertaking rooms. Interment was at the Park Hill cemetery.

MONUMENTS.

You cannot afford to overlook our big display of monuments. Located opposite Y. M. C. A. Bldg. We can save you money and guarantee the very best quality. Come and be convinced. N. W. Monument Co. 231 W. 2nd St.

LARGEST STOCK OF HIGH GRADE monuments in the Northwest; call and inspect before buying elsewhere. P. N. Peterson Granite Co., 230 E. Sup.

CARD OF THANKS.

WE WISH TO THANK, THROUGH The Herald, our many friends for their many acts of kindness and sympathy extended to us at the death of our beloved brother, Charles J. Peterson, especially the International Brotherhood of Electrical Workers. MR. AND MRS. A. E. PETERSON.

WE WISH TO EXTEND OUR THANKS to all our friends and neighbors for the kindness and sympathy at our recent sorrow, the death of our dear daughter and sister. MR. P. PETERSON AND FAMILY.

BUILDING PERMITS.

To Duluth Telephone company, frame telephone station, One Hundred and First avenue west between McGonagle and Gary streets	$ 1,800
To D. G. Cutler, hollow tile garage, East First street between Twenty-second and Twenty-third avenues	1,600
To J. Fenske, frame dwelling, East Tenth street between Sixth and Seventh avenues	1,500
To A. Kortlarch, addition, Rice Lake road	400
To B. Vance, frame dwelling, East Superior street between Third and Fourth avenues	976
To G. Mark, frame dwelling, 104th avenue west between McGonagle and House streets	1,300
To Fred Dahl, frame dwelling, 104th avenue west between Reis and Dickson streets	1,300
To R. Zernich, frame dwelling, 101st avenue west between Reis and Dickson streets	925
To M. Brunsky, frame dwelling, Ninety-seventh avenue west between Reis and Dickson streets	1,400
To G. Lounsberry, frame shed, Fifth avenue west between Railroad street and bay front	500
To K. C. Hoxie, addition, East Fifth street between Fourteenth and Fifteenth avenues	1,400
To J. C. McArtin, concrete basement wall, Fifty-sixth avenue west between Cody and Ellnor streets	450
To C. St. P. M. & O. railway, concrete roundhouse, Fourth street (Rice's Point) between Birch and Nelson avenues	8,200

GAY & STURGIS

326 WEST SUPERIOR ST.

Members of the New York and Boston Stock Exchanges.

Listed Securities including FRACTIONAL LOTS bought and sold on both exchanges.

Special Attention to Local Securities.

DIRECT PRIVATE WIRE TO Boston, New York, Detroit, Chicago, Houghton and Calumet.

We have a full and complete Statistical Department, which is at your service at all times. Correspondence solicited.

R. T. GOODELL, Resident Manager.
W. J. NORTH, Assistant Manager.
BOTH PHONES, 2210

Capital $50,000.00.

AMERICAN SECURITY & INVESTMENT CO.

—Brokers and Dealers in—

COPPER AND IRON STOCKS, BONDS AND INVESTMENTS.

Ground Floor, Palladio Building. Both Phones 2093.

WEST DULUTH

HERALD BRANCH OFFICES:
A. Jensen, 330 North 57th Ave. W. J. J. Moran, 316½ North Central Ave.
Herald's West Duluth reporter may be reached after hour of going to press at Calumet 173-M and Cole 247.

REPORT IS UNFAVORABLE

Board of Engineers Advises Against Dredging of St. Louis River.

Channel From Foot of Peterson Islands to Dubray Creek Involved.

The board of engineers for rivers and harbors of the war department has again ruled against the proposed government dredging of an artificial channel in the St. Louis river from the foot of Peterson islands near Fond du Lac to Dubray creek, according to a communication received from the acting secretary of war by the local government engineers' office. The project had been reported on adversely by the local engineers and this report was confirmed by the board.

The improvement to the channel would have cost the government about $3,500. In making the request for the dredging no questions of terminal facilities, water power or other related subjects had been brought to bear in getting the work done.

The artificial channel referred to was dredged by the Duluth Brown Stone company in 1887, and redredged after the flood of 1888, at a total cost of approximately $3,500, the depth obtained being 6 to 6½ feet and the width 50 feet. It has since shoaled to the present depth of 4 feet.

Four quarries have been opened up a short distance above the section of river under consideration, but only one of them, the property of the Duluth Brown Stone company, is now in operation.

The report says:

"The tonnage for fifteen years, 1887-1901, averaged about 11,000 tons, while that for the past four years has averaged 3,900 tons per annum. The stone is valued at about $1 per ton. The district officer is of the opinion that the locality is not worthy of improvement by the United States, and in this view the division engineer concurs.

"Interested parties were informed of the unfavorable report of the district officer and given an opportunity of submitting their views to the board, but no communications on the subject have been received.

"From the information in hand, it appears that the deepening of this section of river would affect a present low-priced commerce of not exceeding 4,000 tons per year, controlled by one concern. The question of providing a channel for the use of those interested in the operation of these quarries has been reported upon by this board on three previous occasions, and in each instance adversely. There is nothing new in the present situation, and the board sees no reason for changing its views as already expressed. It therefore concurs with the district officer and the division engineer in reporting that in its opinion it is not advisable for the United States to undertake the improvement of St. Louis river with a view to redredging the artificial channel in said river from the foot of Peterson islands near Fond du Lac to Dubray creek."

CASE PUZZLING TO PHYSICIANS

Man Found Lying on Railroad Has Not Regained Consciousness.

The case of A. Dahlbak, 35 years old, who was picked up Sunday evening on the Canadian Northern Railroad tracks in an unconscious condition is puzzling the hospital physicians at the Duluth hospital. The man who has not regained consciousness yet appears to be paralyzed on the right side and this morning developed a hemorrhage of the brain.

A thorough examination made yesterday and another this morning failed to reveal any indication that the man had been injured. Relatives of the man state that he had been feeling badly for some time previous.

Dahlbak had done work about the house on Saturday and Sunday. Sunday evening he had lighted the lamp for his aged mother and had done other chores about the house. At about 8 o'clock he had left the house and it was shortly after that he was found lying on the railroad tracks.

Hospital attendants said that the man had indications that he had taken some poison probably for the purpose of deadening the pain. It is probable that he had taken an overdose of this medicine. Little hopes are held out for his recovery.

Annual Festival.

The first annual festival of the Swedish Finnish Benevolent and Aid association will be held in Dormedy's hall on Saturday evening, Sept. 6. Plans for the affair are being made by a committee whose members are William Holm, Charles P. Engel, C. G. Frost, Gabriel Nyholm, Victor Johnson and John Nyquist.

The program will consist of musical selections and speeches. Invitations will be extended to the Swedish-Finnish population of the city to attend the affair.

Reception for Pastor.

Rev. B. L. Opdahl, who is supplying the pulpit of Our Savior's Norwegian Lutheran church, Fifty-seventh avenue west and Wadena street, was tendered a reception by members of the congregation last night. The affair took place in the church parlors. Following an address by several members of the church the pastor was presented with a purse, the gift of the congregation.

1/2 Price Sale
Furniture
French & Bassett Co.
GOOD FURNITURE

NO SIGNS OF FOUL PLAY

Autopsy on Body of Matt Klemo Dissolves Murder Theory.

Emil Johnson, Who Was With Klemo, Has Disappeared.

An autopsy performed on the body of Matt Klemo, 52 years old, who was found dead in a Finnish bath house at Pine Hill yesterday mcrning showed no indications of foul play according to the opinion given the coroner by Dr. David Graham, who with Dr. R. S. Forbes made the examination of the body last night. Alcoholism is believed to have been the principal cause of death.

When the man was picked up by Undertaker Richter the body was in a badly decomposed condition. The heat in the place together with the amount of liquor consumed, and the fact that the body had been lying head downward, causing the blood to rush toward the head, is believed to have caused the sudden decomposition.

Nothing has as yet been learned of the whereabouts of Emil Johnson, who was last seen yesterday morning by the 12-year-old daughter of Nestor Wiitala, the owner of the bath house. It is believed that he became badly frightened at the sight of the body and that he has gone to some point of the Canadian Northern railroad.

Klemo was an old settler in the Midway district. He leaves a large family of grown children besides his widow. The funeral will be held from the family home Wednesday afternoon at 2 o'clock. Interment will be made in Pine Hill cemetery.

HELD FOR BUYING STOLEN PROPERTY

Sam Kerron, a junk dealer at Eighteenth avenue west and Michigan street, pleaded not guilty to a charge of having purchased stolen property when arraigned before Judge Lanners this morning. He will be given a trial tomorrow afternoon and was released on $50 bail.

Kerron is alleged to have purchased several pieces of pig iron from boys in West Duluth whose ages are under 13 years. The boys are said to have stolen the pig iron from the Zenith Furnace company.

West Duluth Briefs.

Mrs. Lee Murphy and children, who have been visiting at the home of Mrs. Murphy's parents, Mr. and Mrs. John H. Mackey, 5723 West Eighth street, left yesterday for their home at Seattle, Wash.

Mrs. G. L. Wagner and daughter, Bernice, 3827 West Fifth street, have returned home, after spending the past six weeks visiting relatives at Bemidji and Coleraine.

Mr. and Mrs. Charles Kriedte of San Francisco, Cal., who have been visiting at the home of Mr. and Mrs. C. Frank, 319 North Sixtieth avenue west, have left for their home.

Michael Derrig, 220 North Fifty-first avenue west, is at home recovering from injuries sustained in a street car accident Saturday evening. The accident occurred at Fifty-first avenue, Mr. Derrig being struck by an east-bound car as he walked around the rear end of a west-bound car.

The Ladies' Aid Society of the St. Elizabeth Catholic church of New Duluth will hold its meeting tomorrow afternoon at the Kulaszewicz hall. Officers will be elected and every member is expected to be present. Following the business session luncheon will be served by the hostesses.

Watch repairing. Hurst, W. Duluth. Adv

LIFE INSURANCE WILL BE PAID TO M'ALPINE ESTATE

To the Editor of The Herald:

In your issue of Aug. 23, my attention has been called to an article regarding John McAlpine's life insurance, and in that article you stated that the New York Life Insurance company is one of the latest companies to hold out in the payment of Mr. McAlpine's insurance. Now here are the facts:

I myself wrote Mr. McAlpine for $50,000 in the New York Life Insurance company and have notified Mrs. McAlpine that the New York Life stands ready to make full settlement of the claim. Mrs. McAlpine referred me to her attorney and I have notified him and the very moment they complete the proofs of loss, we stand ready to meet this obligation.

With my twenty-five years of experience in the insurance business I want to state that the New York Life has always been most prompt in paying its claims, and I am fully satisfied that this statement was unintentional on the part of The Herald and would thank you to publish the above facts.

JOHN COGAN.

Duluth, Minn., Aug. 25.

FATAL CAR JUMP.

Young Man En Route to Winnipeg Via Duluth Is Killed.

Eau Claire, Wis., Aug. 26.—A young Scotchman, about 28 years of age, whose identity has not been established as yet, died at the Sacred Heart hospital Sunday afternoon from the result of injuries received in a railway accident at Valley Junction about midnight Saturday.

The young man, with many others, was a passenger on a special train taking a party to Winnipeg, Can., via Duluth. When the train reached Valley Junction a draw-bar broke between the baggage car and one of the coaches. The victim of the accident, with three or four other passengers, was standing near the side door in the baggage car when the accident happened. The young man either jumped from the car or was thrown out. In the fall his skull was fractured and other injuries were received.

Ore Drilling Near Floodwood.

Floodwood, Minn., Aug. 26.—E. A. Perrine moved his gasoline drill outfit to the Korhonen farm on the bank of Prairie Lake, where he has a contract with Duluth parties to drill for iron ore.

Marine

BOAT CREW SAVES DOCK

Sailors on Steamer Steinbrenner Help Put Out Coal Fire.

Hold Flames in Check Until Superior Department Arrives.

The dock of the Northern Coal & Dock company in Superior was saved from destruction by flames last night by the crew of the steamer Henry Steinbrenner, which was unloading coal at the dock.

Fire broke out and destroyed the machine and blacksmith shops before it was extinguished. The boat crew was the first to take up the work of fighting the flames, and before the fire department arrived the streams of water from the boat had stopped the fire from spreading.

The fire was first seen by Capt. Henry Gunderson of the Steinbrenner and he immediately summoned the crew and got the boat hose working. He directed the fire fighters until the Superior department appeared.

It is not known just how the fire started as the flames had spread to some extent before it was noticed.

The boat crew evidently had been trained on fire fighting because under the direction of Capt. Gunderson they went at the flames in a business like way, without confusion.

Sault Passages.

Sault Ste. Marie, Mich., Aug. 26.—(Special to The Herald.)—Up: Barth, Grace, Holland, Norris, Garretson, noon Monday; George Peavey, 12:30 p. m.; Mariposa, Jay Gould, 1; North Star, 2; Zillah, Mlztec, Peshtigo, Plummer (steel), Wolf, Cole, 3; Minnekahta, 5; Bransford, Agnew, Houghton, 5:30; Meacham, 6:30; Verona, French, 7:30; Norway, 8; Boland, 10; Michigan, 11; Panay, 1 a. m. Tuesday; Barnum, 2:30; Ward Ames, 6:30; Wm. H. Mack, Squire, 8:30; Conestoga, 9:30; Turret Chief, Tomlinson, Choctaw, Cetuseten, Hebard, Princeton, Carrington, 11:30; Merida, Miller, noon.

Down: Morrell, Leonard ,12:30 p. m. Monday; Hoyt, Alberta, Mullen, Zenith City, 2; George King, Botsford, Ellwood, 3:30; Empire City, Montana, 4; House, Dickson, Andaste, 5; Carter, 6:30; Corey, 7:30; Milinokett, Renown, oil barge, 9; Ericsson, Superior City, 9:30; Pope, 10; Buffington, 11; LaBelle, 11:30; Chas. Bradley, Woolsen, Brightie, Delaware, midnight; Maunaloa, 12:30 a. m. Tuesday; Townsend, 1; Veronica, Athens, Robbins, 2; Poe, Manila, 4; Clyde, Pennington, 5:30; Hartwell, 6; Australia, 7; Cort, Holley, Saunders, 8; Arcturus, 8:30; Wainwright, 9; Fulton Bell, 9:30; Venezuela, Van Vleck, Foster Mitchell, James Wallace, 11.

Detroit Passages.

Detroit, Mich., Aug. 26.—(Special to The Herald.)—Up: Calcite, 12:30 p. m. Monday; Utica, 12:50; America, 5:10; Prince Rupert, 5:30; Berwind, 9:30; M. F. Green, 10:30; Cornell, 11:30; Olcott, 12:10 a. m. Tuesday; Shrigley, 12:50; Baker, 1.10; Paipoonge, Alex Thompson, 1:30; Roberts, Jr., 2:40; Waldo, 3:10; Hazard, 1:40; Christopher 3:50; Malietoa, Joseph Wood, 6:10; H. H. Brown, Hartnell, 6:50; Brandon, 7:40; Noble, 9; Agassiz, 9:20; German, 9:30; Spokane, Minneapolis, 9:40; Maryland, 10:10.

Down: J. E. Davidson, Trimble, 12:10 p. m. Monday; Philip Minch, 13:30; Bangor, Pathfinder, Constitution, 2; A. C. Dustin, W. L. King, 3; Malta, 4:05; Norton, 4:40; Mariska, 5:10; Castalia, 5:15; Vulcan, 5:20; Minnesota, 5:30; Seguin, 10:10; Oglebay, Kennedy, 10:50; Niko, Oscoda, Helvetia, 11:30; Midland Prince, 11:40; (big) Fitzgerald, 12:40; Snyder, Jr., 1:40; Andrew Upson, Castle Rhodes, 2:50; Aitkaan, 1:40; Bope; 3:40; La Salle, 4; Norwalk, 5:50; Boyce, Barlum, 5:40; Scott, 6:40; Bessemer, Mala, 8:30; James Carruthers, 10:20; Osler, North Land, 11.

Port of Duluth.

Arrivals: Shaw, Sacramento, Chieftian, Black, Wilkenson, Van Hise, Nasmyth, Penobscot, McDougall, Rogers, Maritana, Canopus, light for ore; Cephus, Hanna, Perseus, Schoonmaker, Ranney, Moore, Jenkins, Fitch, Maitland, Perkins, coal; Lakeport, Lakeland, Duluth, merchandise; North American, passengers; Kettler, salt; Major, Turret Cape, light for grain.

Departures: Nasmyth, Penobscot, McDougall, Maritana, Queen City, Sylvania, Leopold, Wisconsin, Van Hise, Harvard, Hemlock, Minch, D. O. Mills, Clement, Rensselaer, Frick, Franz, H. W. Smith, J. J. McWilliams, Farrell, Orinoco, Livingstone, Widlar, B. L. Smith, Bartow, ore; Rochester, merchandise; Octorara, passengers and merchandise; North American, passengers; Elphicke, Crete, F. H. Peavey, light; Grampian, Paisley, lumber.

ADDITIONAL SPORTS

TENNIS TITLE IS HELD BY CHAMPION

Maurice E. McLoughlin Defeats Williams Three Sets to One.

Newport, R. I., Aug. 26.—In an able defense of the title of national lawn tennis champion, Maurice E. McLoughlin of San Francisco defeated R. Norris Williams II, of Philadelphia, in the final round in singles in the all-comers' tournament today, three sets to one. The scores were 6-4, 6-2, 6-3, and 6-1.

Williams proved to be the most dangerous opponent that McLoughlin had met in the seven matches which brought him his second championship. By today's victory the Californian obtained two legs on the seventh challenge cup.

GERMAN COMMISSION AT WEST POINT.

West Point, N. Y., Aug. 26.—The big gymnasium at the United States military academy was inspected yesterday by Lieut. Walter Von Richenau, representing the German ministry of war, and Carl Diez, secretary of the German imperial Olympic games to be held in Berlin.

Lieut. Von Richenau inquired into the methods of gymnastics and field track sports in the American army, with a view to having many of the features introduced into his native army.

The visitors are members of the German imperial commission which has come to this country to visit the principal athletic centers, with the idea of adopting American training methods for the athletes who will represent Germany in the international meet in 1916.

FORKS READY FOR BASEBALL IN 1914.

Grand Forks, N. D., Aug. 26.—(Special to The Herald.)—The Grand Forks Baseball association will be in readiness for another season of Northern league ball, M. Stanchfield representing the club in today's meeting in Minneapolis. The local club, in finances, was more fortunate than early figures seemed to indicate, and although there was a loss, it is expected that two or three players will be drafted and that will help retire the present deficit, which is unusually small.

McLOUGHLIN WILL NOT PLAY IN CHICAGO.

Chicago, Aug. 26.—Maurice McLoughlin's haste to return to his home in California after his trip abroad and the Newport tournament, has caused the proposed exhibition by the California tennis stars here to be abandoned. Members of the Onwentsia Country club, where the western tournament was held, invited McLoughlin and the rest of the coast players to appear here in September and all except McLoughlin, it is said, were willing to come. Without McLoughlin, however, the club members thought the tournament would lose its chief attraction and it was decided not to hold it.

BOXING COMMISSION NAMES SECRETARY.

Milwaukee, Wis., Aug. 26.—Manning Vaughan, a well-known sporting writer, was yesterday named secretary and treasurer of the Wisconsin athletic commission. The commission consists of three men named by Governor F. E. McGovern last week, who, with Mr. Vaughan, will have charge of all boxing matches held in the state. Mr. Vaughan has been sporting editor of the Milwaukee Sentinel for several years and is considered one of the best posted sporting men in Wisconsin. The salary is $1,500 a year.

CAVALRY POLO TEAM DEFEATED.

Colorado Springs, Colo., Aug. 26.—The Cheyenne Mountain Country club polo team yesterday defeated the Twelfth cavalry team from Fort Robinson, Neb., in the second day's play of the tourney, 10½ to 1. Two accidents occurred in which Foxhall Keene of New York suffered. In the third period (steel), Wolf, Cole, 3; Minnekahta, 5; Keene collided with Lieut. Scott and was hurled from his mount, but resumed play. In the sixth period Keene and Scott again collided, and Keene was rendered unconscious. After a brief rest, however, he went back into the game.

ARTHUR DEVLIN GOES TO MINORS.

Boston, Mass., Aug. 26.—The passing of another veteran player from major league baseball was recorded yesterday when President Gaffney of the Boston National league club announced the release of Arthur Devlin, third baseman, to Rochester of the International league.

Devlin was one of the old New York National league stars whose work helped the Giants in several league championships and one world championship—that in 1905. Since coming to the local National league in 1912 his fielding has been up to his former average, but he slumped in batting and base-running.

Devlin's last game in the big league had something dramatic about it. Coming to the bat as a pinch hitter in the ninth inning of yesterday's game against Pittsburg, he drove in the run which tied the score for Boston with a hit to right. He did not know at that time that he was to be released.

Cricketers Arrive.

Chicago, Aug. 26.—The Australian cricket team, which is to play a series of three games here tomorrow, Thursday and Friday, arrived today from Toronto.

Callahan Suspended.

Chicago, Aug. 26.—It became known today that Manager Callahan of the local American league club has been indefinitely suspended by President Johnson of the league as a result of his altercation with Umpire McGreevy during Saturday's game between Philadelphia and Chicago. Callahan had objected to a decision at first base early in the game.

CHICAGO KNIGHTS WILL VISIT CITY

Excursion Party of 500 Will Arrive on North American.

Knights Templar of Apollo commandery of Chicago, many of them accompanied by their wives and families, will visit Duluth Tuesday, Sept. 9, on an excursion on the steamer North American.

The regular season of the North American will close Sept. 1, and the boat has been chartered for the trip by the Chicago Knights Templar. About 300 members of the commandery are expected to make the trip, and the party will number about 500. The cruise will take in several points on the lakes, and will occupy about a week. The steamer will arrive in Duluth early in the morning and will leave again at noon the same day.

The Duluth Commercial club and Duluth Knights Templar will give the visitors ample opportunity to see the city in the short time allotted. A boulevard drive and a trip around the harbor will probably be arranged.

WESTERN FUEL CASES GO OVER TO OCT. 13

Federal Attorneys Are Busy With Caminetti Just Now.

San Francisco, Cal., Aug. 26.—Trial of the government's case against eight officers, directors and employes of the Western Fuel company, was set over today by Judge Maurice T. Dooling, in the United States district court, until Monday, Oct. 13. The reason given was that special counsel for the government, Theodore Roche and Matt I. Sullivan, are now busy with the Caminetti white slavery trial.

Those indicted in the Western Fuel case are:

John L. Howard, president of the Western Fuel company; James B. Smith, vice president and general manager; Joseph L. Schmitt, treasurer and director; Robert B. Bruce, Sidney V. Smith, directors; Fred C. Smith, superintendent; Edward J. Smith and Edward H. Mayors, weighers.

The offense charged is that the company, by manipulating its showing weights, cheated the government out of hundreds of thousands of dollars over a period of years in duties on imported coal, and that this fraud was a criminal conspiracy. Two years' imprisonment, a fine of $10,000, or both, is the maximum penalty.

CONTRACT WORK—
Office of Commissioner of Public Works,
City of Duluth, Minn., Aug. 26, 1913.

Sealed bids will be received by the Commissioner of Public Works in and for the corporation of the City of Duluth, Minnesota, at his office in the City Hall in said city, at 10 o'clock, A. M., on the 5th day of September, A. D. 1913, for the grading, gravelling and otherwise improving Eleventh street in said city from west line of Twenty-third avenue west to east line of Twenty-fourth avenue west, according to the plans and specifications on file in the office of said Commissioner.

A certified check for ten per cent of the amount of the bid, payable to the order of the Treasurer of the City of Duluth, must accompany each proposal.

The City reserves the right to reject any and all bids.

CITY OF DULUTH,
By C. S. PALMER,
Clerk.

R. MURCHISON,
Commissioner.
D. H., Aug. 26, 27, 1913. D 891.

MONEY TO LOAN
ON DULUTH REAL ESTATE.
No Delay.
Pulford, How & Co.

We Will Bond You
FIDELITY, COURT AND CONTRACT BONDS.
PULFORD, HOW & CO.

SIX-ROOM BUNGALOW
Located at No. 5612 Juniata street, Lakeside. Bungalow just new and modern throughout. Go out and see it. Only three blocks from car line, on a beautifully improved street. Pay for it in ten years. Price, $3,600.
LAKESIDE LAND COMPANY
Sellwood Building.

STOP AND THINK
How many new industries are locating in the West End—think how many people they are going to employ and where they will live, and YOU MUST SURELY DECIDE to let us show you how fast the residence district is extending up to HARBOR VIEW DIVISION. $1.00 down, $1.00 to $2.00 per week, no interest, no payments when sick; splendid location; good roads; sure to advance in value. Absolutely the best bargains on the market.
STRYKER, MANLEY & BUCK

CENTRAL RESIDENCE LOTS
PRICES $175 to $400
Terms: Small cash payment, balance easy weekly or monthly payments.
No interest—No mortgage
Torrens title.
WHITNEY WALL CO.,
301 TORREY BUILDING.
Real Estate Loans. Insurance.

EBY & GRIDLEY
See our New Homes on street car line at Tenth avenue east and Ninth street. They have six rooms and bath room; water, sewer, gas and electric lights; hardwood floors and finish; concrete foundation.
EASY TERMS
A small cash payment and the balance in small monthly payments, like rent.
EBY & GRIDLEY
507-8-9 Palladio Building.

GARY
THE HOME OF THE STEEL PLANT
BUY NOW!
Lots on Easy Terms.
THE HOME REALTY CO.
200 Alworth Building.

MUST SELL AT ONCE
Five-room house with bath, hardwood floors; lot 50x140 feet, near Eighteenth avenue east, on Sixth street. If you are looking for a bargain, call on us.
COOLEY-UNDERHILL CO.
Exchange Building.
5 PER CENT—LOANS—6 PER CENT

INSURANCE
GILBERT, LOCKER & DONAHUE
503-4-5-6 LONSDALE BUILDING

SALESLADIES WANTED
FAIR WAGES—PERMANENT POSITIONS
F. W. WOOLWORTH Co 5-10¢ STORE
102-104 WEST SUPERIOR ST.

RENTAL OFFICE
IF YOU ARE LOOKING FOR A STORE, FLAT HOUSE, FACTORY OR WAREHOUSE TO RENT
It will Pay You to Consult Us
JOHN A. STEPHENSON & CO.
230 W. FIRST STREET

5½ & 6%
REAL ESTATE LOANS
W. M. PRINDLE & CO.
1ST FLOOR LONSDALE BLDG.

GARY WILL MAKE YOU MONEY
For all time to come Gary, First Division, must remain the "Key" to the substantial development about the $20,000,000.00 Steel Plant.
Gary now has a Bank, Schools, Hotels, Lumber Yards, Theater and a population around about 2,000. Water, Light and Telephones are available and Street Cars will soon connect with Duluth proper, ten miles away.
Remember the epoch-making increase in property values at Gary, Ind., and investigate the opportunities around her sister plant at Gary. FREE AUTOMOBILE SERVICE.
"IT'S LIVELY AT GARY."
GARY LAND COMPANY
Townsite Office on Division.
Main Office, 302 Palladio Building.

Subscribe for The Herald

LITTLE & NOLTE COMPANY EST. 1885 DULUTH, MINN.
WE HAVE FOR SALE
A DOUBLE HOUSE
Which Nets 15% PRICE $9,500.00
LITTLE & NOLTE CO.

ADDITIONAL WANTS

From Pages 17 and 18

RENT—STORES, OFFICES.

FOR RENT—FINE CORNER STORE, 201 North Central avenue; in best business district in West Duluth; size 25 by 80; steel ceiling; full cement basement; also large warehouse in rear; newly decorated throughout; rent very reasonable W. C. Sherwood & Co., 118 Manhattan Bldg.

FOR RENT—LARGE STOREROOM NO 913 West Michigan street, water toilet, gas, electricity; good condition; fine central location for any retail business. A. W. Taussig & Co., 407 Providence building. Old phone 329.

FOR RENT—STORE IN DESIRABLE business location, where there is plenty of traffic; heated and with all conveniences; store 25 by 56; rent $50 per month. Inquire 123 First avenue west.

FOR RENT—FLATIRON BUILDING Thirteenth avenue west and Superior street; modern; adapted for boarding house; will rent stores separately. J. D. Howard & Co., Providence building.

FOR RENT — SPACE ON SECOND floor of No. 24 West Superior street; fine location for dressmaker, milliner or similar business. See N. J. Upham Co., 714 Providence Bldg.

FOR RENT—THE GRAND AVENUE garage, best location in West Duluth, on Grand and Fifty-sixth avenues west. See Grand Avenue agency, next door.

FOR RENT—PART OF OFFICES TO right party with use of desk, safe, telephones and private office If interested apply 203 New Jersey Bldg.

FOR RENT—STORE, 309 WEST SUperior street; will include rooms on second floor. J. D. Howard & Co., Providence building.

FOR RENT — MICHIGAN STREET floor, 100 by 100 feet; basement same size, by Peyton Paper company, 4 West Michigan street.

FOR RENT—OFFICES, $10, $15, $17.50 per month; also room for light manufacturing. Apply Christie building, fireproof.

LOST AND FOUND.

LOST — BLACK COW, WITHOUT horns, on Aug. 17; supposed to be with calf in short time; if anybody knows either return to or notify John Smata, 215 Wicklow street, Duluth. Both 'phones, 1015 Melrose, 225-A Lincoln.

LOST — THURSDAY AFTERNOON, female fox terrier, white with black spots on back, yellow face and ears, collar with padlock. Finder please call Proctor 105 J, 3, Company House No. 48 on Third street, Proctor.

LOST—WILL PARTY IN HIRED AUTO who found silver mesh bag, engraved F. K. J., Sunday, about 1:30 a. m., please return to St. Louis cigar stand for reward.

LOST — SUNDAY NIGHT, BETWEEN Second and Twelfth avenue west on Superior street, bunch of keys. Finder return to Herald office for reward.

LOST—SILVER MESH BAG, F. K. J. engraved on same, about 1:30 a. m., in hired auto. Finder please return to St. Louis cigar stand for reward.

LOST — FOB WITH GOLD RING Attached. Return to Morterud & Konezney, 1931 West Superior street, for reward.

FOUND — DIAMOND RING NEAR high school. Andy Monahan, barber, West end.

PERSONAL.

UPHOLSTERING ESTIMATES CHEERFULLY GIVEN.
MELROSE 6300; GRAND 517.
HAIR MATTRESSES TO ORDER.
BOX SPRINGS TO ORDER.
Our new upholstering department is a large, clean, sunlighted room on the second floor, where sanitation is the password.
Every article received by us for repair is thoroughly fumigated. All upholstering work is hand-tied. We reupholster and finish your furniture so that it looks like new. Our charges are very moderate. We renovate hair mattresses and box springs. Every stitch of work is guaranteed.
THE F. S. KELLY FURNITURE COMPANY,
Kelly Building,
17 and 19 West Superior St.

Personal—Ladies—Ask your druggist for Chichester Pills, the Diamond Brand. For 25 years known as best, safest, always reliable. Take no other. Chichester Diamond Brand Pills are sold by druggists everywhere.

PERSONAL—MINNIE: I SAW SOME of the best bargains in trunks I ever saw at the Twin Ports Trunk company, 21 Lake avenue north. They're having a sale: big bargains in everything.—Frank.

PERSONAL—THE WITNESSES WHO saw police automobile accident Aug. 19, by which "Harry Dahl" was injured and placed in hospital, please leave their names and addresses at The Herald.

PERSONAL—$1.50 FRENCH SERGE, 95c; $2 storm serge, $1.25; all colors. Crystal Bros., jobbers of woolens, dress goods and silks; we retail at wholesale prices. 30 Lake Ave. N.

PERSONAL — WHY BREAK YOUR back sweeping, when we will rent you a vacuum cleaner from 50 cents to $1 a day. We sell the best. R. R. Forward & Co.

Personal—Chiropody work by Mrs. Dr. Bahr at the Comfort Beauty parlors, 20 W. Sup. St. Manicure, ladies, 25c; shampoo, 50c; massage, 50c. Phones.

PERSONAL—Get away from washday troubles by sending your family wash to us; 5c per pound. Lutes' laundry, 808 East Second street. Both 'phones.

Personal—Will your widow and orphans be as well off as your wife and children? See C. D. Boeckovsky of the Equitable, 800 Alworth Bldg.

PERSONAL — HEALTH—IF YOURS is bad go to Dr. Reisland in the Palladio building and have it made good.

PERSONAL—L. NELSON, HIGH-CLASS tailor. Room 1, second floor. 30 E. Sup. street. New fall goods now in.

Reduced Freight Rates to Seattle, Portland, Los Angeles and all coast points. Dul. Van & Storage Co., 18 4th av. W.

MASSAGE—MARGARET NELSON, 218 W. Superior St., room 8, third floor. Also appointments at your home.

PERSONAL—LACE CURTAINS TAKEN home and done up, 25c a pair; also dyeing done. Melrose 6636.

PERSONAL — WANTED, CHILDREN to board, good care. 'Phone Grand 2058-A.

Personal—Combings and cut hair made into beautiful switches. Knauf Sisters.

MANICURING, 25c, AT MRS. VOGT'S hairdressing parlors. 17 E. Sup. St.

WANTED TO BUY.

WANTED TO BUY OR RENT—SMALL shack in woods about one or two miles from end of street car line or from railroad station near city. Address G 839, Herald.

WANTED TO BUY — LAW BOOKS; Dunnell's Minnesota Practice; Dunnell's Minnesota Digest; Minnesota Revised Laws of 1905. C 349, Herald.

WANTED TO BUY—GROWERS AND shippers of potatoes will do well to correspond with us, D. E. Ryan company, Minneapolis, Minn.

IF YOU WANT TO SELL YOUR BUSINESS SEE THE Duluth Business Exchange, 509 Torrey Bldg.

WANTED TO BUY—GOOD DELIVERY horse. Singer Sewing Machine company, 31 East Superior street.

WANTED TO BUY—300 SHARES CUYuna Mille Lacs; state lowest price. Z 363, Herald.

Second-hand furniture and stoves. Joe Popkin, 29 W. First St. Grand 253-X.

Wanted to Buy—Second-hand furniture and stoves. Hagstrom & Lundquist, 2012 W. Sup. St. Lincoln 447-A.

Wanted to Buy—Second-hand stoves, ranges, old clothes, furniture. Litman Bros. 332 E. Sup. St. Both 'phones.

WANTED TO BUY—GOOD DELIVERY horse, Singer Sewing Machine Co. 31 East Superior street.

WANTED TO BUY—GOOD COCKER spaniel pup; must be reasonable. Address H, Herald.

WANTED TO BUY—A LARGE OR small tract of land for investment. I 69, Herald.

WANTED TO BUY — DIAMOND IN ring or locket, for cash. Write T 389, Herald.

H. POPKIN BUYS STOVES AND FURniture. Grand 2337-A; Melrose 1482.

Wanted to Buy—Second-hand stoves and furniture. Grand 1665-A.

TIMBER LANDS.

FOR SALE — 300,000,000 FEET OF good timber; also 330,000 cords of pulpwood, in British Columbia; most of which is spruce and cedar. For particulars address L. B., Herald.

TIMBER AND CUT-OVER LANDS bought; mortgage loans made. John Q. A. Crosby, 805 Palladio building.

I buy standing timber; also cut-over lands. Geo. Rupley, 612 Lyceum Bldg.

BOATS AND MOTORBOATS.

FOR SALE—IF YOU WANT TO BUY a good launch, your price, go on a fishing trip or for pleasure. Call up Britton, M-6533.

FOR SALE — 21-FOOT CYPRESS 6-horse power launch. A. Nathan Cook, 212 West Superior street.

FOR SALE — CHEAP, MOTOR BOAT. Call 4809 Oneota street. Cole 309-A.

WANTED TO EXCHANGE.

WANTED TO EXCHANGE — CITY lots as part payment for good farm team; will pay the difference in cash. C 339, Herald.

FOR RENT—COTTAGES.

FOR RENT — FIVE-ROOM COTTAGE, 432 East First street, $12 per month. Inquire rental department, Bridgeman-Russell company.

One Cent a Word Each Insertion. No Advertisement Less Than 15 Cents.

FOR SALE—HOUSES.

IF YOU CAN AFFORD TO PAY RENT, YOU CAN AFFORD TO OWN A HOME.

$500 CASH,

With balance on payments like rent, buys fine, practically new, 6-room house, with water and electric light and hardwood floors, on nice lot on Oneota street; price only $2,000.

$250 CASH,

And balance of $1,500 at $20 per month (just like rent), buys a good 8-room house and lot on Sixteenth avenue west; stone foundation and city water; sewer in alley. This house is arranged for two families; you can rent part of it and let your tenant help pay for your home.

THOMAS OLAFSON,
5417 Ramsey Street.

$200 CASH,

with balance on easy payments (like rent), buys nice, neat, 4-room cottage and three lots, one block from Ely school; price $2,000.

$300 CASH

and $10.00 per month buys nice six-room house on Sixty-fourth avenue west; large lot; price $1,000.

NICE SIX-ROOM HOUSE

and full lot on Fifty-ninth avenue west; price $1,300; can be bought on easy terms.

NEW

five-room house with 66-ft. frontage; water, electric light, full basement; price $2,100, on easy terms.

GRAND AVENUE AGENCY,
Corner Fifty-sixth and Grand avenue West.
Cole 123-A — Phones — Calumet 246-L.

FOR SALE—FOR $10 PER MONTH and small payment down; five-room house with some conveniences and 40-ft. lot, near Thirtieth avenue west; your rent money will bring results if you purchase this. Price $1,150. Offer good for short time only.

An exceptional bargain in new six-room house with all conveniences and large corner lot, in central west end. Property worth $3,200; our price $2,650. About $1,400 cash required.

C. L. RAKOWSKY & CO.,
201 Exchange Bldg.

FOR SALE—FOUR-ROOM HOUSE ON West Fifth street, lot 30x140, price $1,050. Terms to suit.

New six-room house on East Ninth street, strictly modern, price $2,700, $500 cash, balance to suit.

A. F. KREAGER,
406-7 Torrey Bldg.

FOR SALE—MODERN BUNGALOW; hot water heat; beamed ceilings, etc.; on large lot; only one block from car line; best location in Lakeside; you can buy this home on your own terms; act quick. Greenfield Realty company, 310-11 Columbia building.

HOTELS.

THE ONLY AND SURE CURE FOR HAY FEVER PATIENTS IS TO STOP AT THE

BLANCHET HOTEL

522 Lake Ave. S Everything Homelike and Up-to-date.

EXCURSION BOATS.

FOND DU LAC EXCURSION BOAT

COLUMBIA

Two Trips Daily (Except Monday)
Leave Duluth 9 a. m and 2 p. m.
Return 1:45 p. m. and 6:45 p. m.
ROUND TRIP TICKET
Adults, 50c; Children, 25c.
MOONLIGHT EXCURSION ON THE LAKE
Leaves Duluth, foot of Fifth Avenue west, at 8:30 p. m., returning at 10:30 p. m.
TICKETS, 25c.

RAILROAD TIME TABLES.

THE DULUTH & IRON RANGE RAILROAD COMPANY.

DULUTH—	Leave.	Arrive.
Knife River, Two Harbors, Tower, Ely, Winton..... Aurora, Biwabik, McKinley, Sparta, Eveleth, Gilbert, Virginia.	* 7:00 a.m. ** 3:15 p.m. ***11:30 p.m.	**11:30 a.m. * 5:35 p.m. ***10:30 p.m.

*—Daily. **—Daily except Sunday. ***—Mixed train leaves and arrives daily Fifteenth avenue east station.

DULUTH, MISSABE & NORTHERN RAILWAY.
Office: 426 West Superior St.
Phone, 960.

Leave.		Arrive.
*7.40am	Hibbing, Chisholm, Virginia, Eveleth, Coleraine, Sharon, †Mountain Iron, Sparta, Biwabik.	*3.21pm
*3.50pm	Hibbing, Chisholm, Sharon, Virginia, Eveleth, Coleraine.	*10.31am
*7.58pm	Virginia, Chisholm, Hibbing, Eveleth, Biwabik.	*6:46pm

*—Daily. †—Daily except Sunday. ‡—Except Biwabik.

Cafe Observation Car, Missabe Range Points, Solid Vestibuled Train.

DULUTH & NORTHERN MINNESOTA RAILWAY.
Offices, 510 Lonsdale Bldg., Duluth.
Trains connect at Knife River daily (except Sunday) with D. & I. R. trains leaving Duluth at 7:00 a. m., arriving at Duluth at 5:35 p. m. Connect at Cramer with Grand Marais stage when running.

Duluth, South Shore & Atlantic.

Leave.	STATIONS.	Arrive.
†7.45am *6.15pm....	Duluth	*10.30am †5.40pm
	(Soo Line Union Station.)	
†8.12am *6.45pm...	Superior ...	*10.00am †5.10pm
	(Soo Line Union Station.)	
†8.20am *6.55pm...	Superior ...	*9.50am †5.00pm
Arrive.	(Union Depot.)	Leave.
†7.55pm 5.40am...	Houghton ...	†11.00pm
†8.55pm 6.30am....	Calumet	†10.10pm
†7.05pm *3.20am...	Ishpeming ...	*12.20am †6.20am
†7.45pm *5.00am...	Marquette ...	*11.30pm †5.20am
*10.20am	Sault Ste. Marie.	*5.25pm
*8.00am...	Montreal ...	*9.50pm *8.20pm
*8.20pm....	Boston	*10.00am *8.30am
Leave.		
†8.05am *8.15pm...	Montreal ...	*10.00am †10.00pm
†10.08pm *10.20am...	New York ...	*2.15pm †8.30am

†—Daily except Sunday. *—Daily.

ANCHOR LINE SAILINGS.
From Duluth for Houghton, Marquette, Soo, Mackinac Island, Detroit, Cleveland and Buffalo:

Month—	OCTORARA	TIONESTA	JUNIATA
August.....	3, 14, 25	7, 18, 29	10, 21
September.....	5, 16	9, 29	1, 12, 23

Leaves Northern Pacific Dock 4 at 5 p. m.

One Cent a Word Each Insertion. No Advertisement Less Than 15 Cents.

FOR SALE—HOUSES.
(Continued.)

THREE ATTRACTIVE HOMES SELECTED FROM OUR LIST, EACH A GOOD BUY, OFFERED ON EASY TERMS.

$500 CASH,

With the balance on easy monthly payments, will buy a fine 6-room, all-modern house in nice residential district on East Seventh street. Owner is leaving city and is willing to sacrifice for quick sale.

VERY EASY TERMS.

Owner leaving city offers his modern 7-room home on West Second street at $2,000. This is in a good location and easily worth $3,000. It would be well to investigate this.

$300 CASH

And balance like rent will buy a modern 5-room house on Isanta street, Woodland. Owner is moving to farm, and for quick sale of his home is offering it at $1,800.

For further information on the above see

W. M. PRINDLE & CO.,
Main Floor, Lonsdale Bldg.

WHITNEY WALL CO.

For Sale—Nice cottage, very central; must be sold; make us an offer; very easy terms. 577

Eight-room house, gas, sewer and water, near lake in East end; very nice home on your own terms. 306

WHITNEY WALL CO.,
301 Torrey Bldg.

FOR SALE—HOUSES IN THE WEST end on terms of from $100 to $500 down and payments of from $15 to $20 per month. J. F. McNaughton, 2022 West Superior street.

FOR SALE — EIGHT-ROOM HOUSE; can be used for two families if necessary; water, bath, gas and electric light; good reason for selling. 1620 East Sixth street.

FOR SALE—SEVEN-ROOM HOUSE AT Lakeside; modern except heat; corner lot worth $900 alone; price $2,650, easy terms. J. H. Howard & Co., Providence building.

FOR SALE—TEN-ROOM CENTRAL house, arranged into two flats; steam heat; price $4,200; house could not be built for $5,000. J. D. Howard & Co., Providence building.

FOR SALE—THREE FINE RESIdences, located in West Duluth, can be bought at reasonable prices, part cash, balance on time. A 327, Herald.

FOR SALE—NEW SIX-ROOM HOUSE; all conveniences, including hot water heat; reasonable price. 914 Eleventh avenue east. Grand 1859-X.

FOR SALE — HOMES ON EASY PAYments; built to your order; land near Fortieth avenue west. Whitney Wall company, 301 Torrey building.

FOR SALE — SMALL LAKESIDE houses; $1,000 to $2,500 each; on very easy terms. Greenfield Realty company, 310-11 Columbia building.

FOR SALE — TEN-ROOM MODERN house and lot; everything in first-class condition; reasonable with good terms. Address C 354, Herald.

FOR SALE BY OWNER — EIGHT-room residence on improved street; modern, with hot water heat. Inquire 711 East Sixth street.

FOR SALE — MODERN, FIVE-ROOM house, 1116 East Fifth street; fine yard. Inquire at 1214 East Fifth street.

FOR SALE — NEW FIVE-ROOM house and lot, water, sewer and light. Apply 515 North Fortieth avenue west.

FOR SALE—SEVEN-ROOM HOUSE with corner lot, cheap. 3201 Vernon street.

HORSES, VEHICLES, ETC.

HORSES! HORSES! HORSES!
A HORSE FOR EVERY JOB.

If you need draft horses, farm mares, delivery horses, big mules, driving horses or saddlers, we can fill your order; 500 to 800 head constantly on hand to select from; private sales daily; part time given if desired; every horse sold guaranteed to be as represented.

BARRETT & ZIMMERMAN,
MIDWAY HORSE MARKET.

WAGONS. WAGONS. WAGONS. A complete line of Studebaker and other makes always on hand, including dump, farm, dray, light and heavy delivery wagons; bargains in slightly used vehicles. Write for catalogue. L. Hammell Company, Duluth.

FOR SALE — FIFTEEN HEAD OF mares and geldings; good working order; some can be bought right; also a gentle mare, weighs about 1,150 pounds; sound, and lady can drive her. Mike Willette, 608 North Fifty-sixth avenue west, Cole 301.

FOR SALE — HORSE, BUGGY, DElivery wagon, delivery sleigh, one delivery harness, one buggy harness; bay horse weighs about 1,100 pounds, will sell separate. 826 East Fifth street.

HORSES—GOOD—HORSES.
Large selection to choose from; buy from a reliable firm; fair treatment. Zenith Sale & Boarding stable, 524 West First street.

FOR SALE—ONE PAIR OF HORSES, weight 3,200 pounds, harness and wagon, cheap. Call evenings. 29 West Orange street, Duluth Heights. Melrose 6059.

FOR SALE — HORSE, HARNESS AND buggy; horse weighs about 1,100 pounds; will sell separate. Inquire 826 East Fifth street. 2096 Grand or 4856, Melrose.

FOR SALE—FIVE HORSES, FROM 4 to 6 years old, weight from 1,300 to 1,600 pounds. Inquire Zenith City Boiler works, 1523 West Michigan street.

FOR SALE—HORSE, WEIGHT ABOUT 1,200 pounds; a good horse on light delivery wagon. Call at 603 North Forty-ninth avenue west, West Duluth.

For Sale—Horses of all kinds at lowest prices. Runquist stables, 2115 E. Water St. Melrose 1127; Grand 1648.

FOR SALE — TWO SECOND-HAND wide tire wagons, cheap; must be sold at once. Call Calumet 24-L.

FOR SALE—GRAY MARE, WEIGHT 1,500, 4 years old. Call at $20 Fourth avenue east, or Grand 2195.

FOR SALE — A HORSE; WEIGHT 1,200 pounds; price $125. Call 120 First avenue west.

FOR SALE—FOUR YOUNG HORSES, suitable for light work. 1924 West Second street.

FOR SALE — 4-YEAR-OLD MARE, weight 1,100 pounds. Zenith Broom factory.

FOR SALE — HORSE, WAGON AND harness at 213 Fourth avenue west.

FOR SALE—Forty horses, all sizes. 28 E. First St. Western Sales Stable Co.

MR. AUTOMOBILE DEALER

a Little HERALD Want Ad can cover more ground and talk to more people than your fleetest and best salesman traveling at his best.

FOR ONE CENT A WORD

you reach the eyes of over 140,000 readers, of which a larger percentage are in shape to "talk automobile" than any other paper readers in Minnesota.

WHY NOT TRY THE PAPER AND INK MAGIC OF THE HERALD WANT AD?

Bring or mail your ad today to The Herald Office.

TELEPHONE 324

Ask for the "Want Ad" Clerk.

FARM AND FRUIT LANDS.

LAKE VERMILION SHORE SUMMER RESORT PROPERTY.
31 acres on the southwest shore, an old homestead, same buildings on it, and a little cleared. Better get in on this while it can be bought cheap. An opportunity for a poor sport to have a place for a little recreation with a little expense; $450, and can be bought on any plan, $10 down and $10 per month. Another 57 acres at $700; same terms.

Dozens more to be had around other lakes at the same terms, Bear Island, Birch, Long lake, on the D. & I. railroad.

40 acres Pike Lake road, quarter mile from Kenose postoffice; has log shanty, some timber; $20 per acre, $10 down and $10 per month.

J. F. McNAUGHTON,
2022 West Superior Street.

SOUTH SHORE EXCURSIONS.
Our boats leave Wednesdays, 9 o'clock; Fridays, 5 o'clock. A delightful trip for vacation days. Stop off and see the orchards at Cornucopia. Ask—KNIPPENBERG——about BAYFIELD ORCHARD LANDS. Commercial Club Bldg. 'Phones 597.

FOR SALE—OWNER MUST SELL 40 or 80 acres timber land six miles north from end of Woodland car line; nice growing timber, on good road, close to school; fine farm across the road. Call Grand 382 or E. H. Caulkins & Co., 810 Alworth Bldg.

FOR SALE—TEN ACRES AT WOODland for $800; every acre fronts on the road; rich soil; land near is selling for $400 per acre.

A. A. FIDER COMPANY,
300 First National Bank Bldg.

FOR SALE—WISCONSIN, THE BEST dairy and general crop state in the Union; settlers wanted; will sacrifice land prices to get them; ask for booklet about Wisconsin Central land grant. Address Land Dept., Soo Line, Minneapolis, Minn.

FOR QUICK SALE — ONE ACRE, house 18x26, chicken coop, growing crop, garden tools; twenty minutes' walk from car; good soil; cheap if taken at once, for cash. H 414, Herald.

WILL TRADE AN IMPROVED FARM of 23 acres including stock and machinery for city property and will pay the difference of price in cash. A. F. Kreager, 406-407 Torrey Bldg.

SNAP—15 ACRES 1¼ MILES FROM steel plant, to close quickly at $175 per acre. Care of Electric Service & Repair company, 922 East Superior street. Both 'phones 543.

FOR SALE—FIFTEEN ACRES; ALL cleared, fine land, near car line, Duluth Heights; terms to suit you. Whitney Wall company.

FOR SALE—3,600 ACRES NEAR LAKE Nebagamon at $8 per acre; easy terms. C. L. Rakowsky & Co., 201 Exchange Bldg.

WE WILL TRADE YOU A FARM FOR your city property; income property preferred. Whitney Wall company.

FOR SALE—SIXTY ACRES ON LAKE Vermilion, $8 per acre; high land. D 416, Herald.

Farm Lands at wholesale prices. L. A. Larsen Co., 214 Providence building.

BUSINESS CHANCES.

MONEY MAKING.
Family hotel and rooming house; 31 rooms; hot and cold water; steam heat; centrally located in city of Duluth; rooms always full; will invoice furniture. Reason for selling am taking over larger place; part cash and easy payments. Address A44, Herald.

BUSINESS CHANCES — FOR SALE— Good hotel, doing good business; 22 sleeping rooms; feed barn in connection. For particulars, write to Box 306, Minto, N. D.

FOR SALE—COMPLETE OUTFIT OF New Duluth Transfer company; one of the best paying propositions in city; for information inquire at Martell Bros., New Duluth.

BUSINESS CHANCES—FOR SALE— Laundry clearing over $200 a week; old established trade; all new and up-to-date machinery; owner's health failing. Z 364, Herald.

BUSINESS CHANCES — FOR SALE— Good shoe shop; cheap; good business; good location; no opposition. G. W. Shirk, Big Falls, Minn., P. O. box 67.

BUSINESS CHANCES — WANTED— Active partner in real estate business; good opportunity to energetic man. Address C 421, Herald.

BUSINESS CHANCES—RENT WINDsor Turkish bath; best location in city; furnished complete. Inquire at 501 West Michigan street.

BUSINESS CHANCES—FOR SALE— Grocery and confectionery store, $450, or will invoice; rent $20. Call Melrose 2760.

FOR SALE—54-ROOM HOTEL, COMpletely furnished; central location; rent reasonable. 321 W. First street.

BUSINESS CHANCES — FOR SALE— Good paying railroad lunchroom. Address box 45, Iron, Minn.

FOR SALE—THREE-CHAIR BARBER shop; owner going away. Call, 617 West Superior street.

ADDITIONAL WANTS ON PAGES 16 AND 18

MONEY TO LOAN.

WHEN YOU WANT TO BORROW $10 OR MORE,

you naturally want it quickly, confidentially and at the most reasonable cost. You want to feel that you are dealing with a company who will consider your interests, give you every advantage and extend the utmost courtesy and consideration at all times. This service has pleased many others and is sure to please you.

DULUTH LOAN COMPANY,
307 Columbia Bldg., 303 W. Sup. St.
Open all day and Wednesday and Saturday evenings.

SALARY AND FURNITURE LOANS.
SPECIAL VACATION RATES.
You can pay weekly, semi-weekly or monthly.
Can you beat these rates
Borrow $10.00, you pay back $11.00.
Borrow $20.00, you pay back $21.75.
Borrow $30.00, you pay back $32.50.
Borrow $40.00, you pay back $43.25.
Borrow $50.00, you pay back $54.00.
DULUTH FINANCE CO.,
301 Palladio Bldg.

DULUTH REMEDIAL LOAN ASSOCIation, organized by Duluth business men and licensed by the city to loan money at legal rates of interest; one per cent per month; 401 First National Bank building.

WE LOAN ON ALL KINDS OF PERsonal security at lowest rates. Call on us, 450 Manhattan Bldg., and get rates. Duluth Mortgage Loan Co., W. Horkan, New 1595-D; Melrose 3733.

MONEY TO LOAN — HUNTERS—WE loan money on rifles, shotguns, revolvers; will hold till next season before sold. Keystone Loan Co., 22 West Superior street.

MONEY TO LOAN—LOANS MADE ON diamonds, furs, watches, all goods of value; $1 to $1,000; lowest rates in city. Keystone Loan Co., 22 W. Sup. St.

MONEY FOR SALARIED PEOPLE AND others upon their own names; cheap rates; easy payments; confidential H. R. Carr, 509 Lyceum building.

MONEY TO LOAN ON REAL ESTATE, $500, $1,000, $1,500. S. S. Williamson. Both 'phones, 515 Torrey building.

WANTED TO BORROW $700 ON $1,700 property at Gary. Address R 864, Herald.

MONEY TO LOAN AT 6 PER CENT interest. Write W 73, Herald.

FOR SALE—REAL ESTATE

FOR SALE—A CLIENT OF MINE desires to sell quick, lots 9 and 10, block 35, Endion division, 100-foot corner, London road and Twentieth avenue east, cheap. Make me an offer. A. L. Agatin, 1107 Alworth building.

FOR SALE—LAKESIDE LOTS, 50 BY 140 feet; best location; only $500 each; $10 cash, $8 a month; no interest; get marked maps. Greenfield Realty company, 310-11 Columbia building.

FOR SALE— I HAVE FOUR CHOICE steel plant lots and would like to dispose of two as I am leaving the city and need some ready cash; will give bargain price; address A44, Herald.

FOR SALE — 90 LOTS IN NEMADJI Park addition to Superior; cheap if taken at once or will consider part trade. For information apply 109 Manhattan building, Duluth.

FOR SALE — 100 LOTS IN STEEL plant location at wholesale price; terms easy; over 200 per cent can be made retaining them. J. L. Norman, 410 Columbia building.

FOR SALE—LOT FOR BUSINESS AT Commonwealth avenue, in Gary, size 50 by 100; also large corner lot at Gary street, size 60 by 100. H 357, Herald.

FOR SALE—50 BY 140-FOOT LOT ON Jefferson street, cementwalk and paved street; for quick sale, $1,600. Whitney Wall company. (304)

FOR SALE—LOT ON THIRTEENTH avenue east with all conveniences; price $550. Small monthly payments required. Address A 293, Herald.

A SNAP.
Lot, upper side Oneida street, near Forty-ninth avenue east. 'Phone 70-K Melrose.

FOR SALE—SPLENDID LOT IN CHESter park; about 50 by 140; will sell for $400, on easy terms. D 187, Herald.

FOR SALE—HOUSES, FLATS, LOTS and land by the L. A. Larsen company, 213-14-15 Providence building.

For Sale—2½-acre wooded lot, near Woodland, $200. Whitney Wall Co.

WATCHES REPAIRED.

Guaranteed main springs, $1; watch cleaned, $1. Garon Bros., 213 W. 1st.

UPHOLSTERING.

Furniture, Automobiles, Carriages; reasonable prices. E. Ott, 112 1st Ave. W.

One Cent a Word Each Insertion. No Advertisement Less Than 15 Cents.

SALE—MISCELLANEOUS

FOR SALE.
Kranich & Bach piano, extra large; fancy mahogany case; has been carefully used; will sell on easy terms.
HOWARD-FARWELL PIANO CO.,
120 East Superior Street.

FURNITURE EXCHANGE.
Our exchange department, in the basement, is a money saver for you; we take your used furniture, allowing you good value and apply this as part payment on the purchase of new goods. R. H. Forward & Co., Second avenue east and Superior street.

FOR SALE—ONE POINTER BIRD dog, $75, 16 months old; one setter bird dog, $65, 4 years old; one pointer 2 years old, $55; one pointer pup 9 months old, $30; one Irish setter bitch 2 years old, $25. All broken dogs. Wm. J. Biener, Ree Heights, S. D.

FOR SALE—FIRST CHECK $20 GETS female bulldog of straight pit Colby-Deloyea strain; absolutely perfect; whelped Christmas; weighs 30 now; blue brindle white; even mouth; fine tail; big head; smart. W. B. M., care Herald, Duluth.

For Sale—Typewriters—Smith Premier, $13; Sun, $12; Oliver, $20; Emerson, $20; Underwood, $25; Royal, $35; Blick, with leather carrying case, $15. All makes of slightly used machines. Duluth Typewriter Co., 319 W. 1st st.

FOR SALE — CONCRETE BLOCKS for foundations, farm buildings and other structures; prices on application. West Duluth Cement Block Works company, Fifty-sixth and Grand avenues west, West Duluth.

FOR SALE—ONE BURROUGHS ADDING MACHINE, NO. 4, IN EXCELLENT CONDITION; A BARGAIN. TELEPHONE OR WRITE E. M. WORDEN, LADYSMITH, WIS., OR BOX Z 364, DULUTH HERALD.

FOR SALE — ONE HAMILTON; USED only two months; regular price $400, now $220; one Whitney piano, like new, price $160. J. F. Weismiller, wholesale piano department, 26 Lake avenue north.

FOR SALE—IVERS & POND PIANO; walnut case; very good condition. If I can sell this piano before Aug. 29, am willing to dispose of it for $100 on terms. Address A 328, Herald.

FOR SALE — $75 WHITE SEWING machine; good condition; golden oak finish; am leaving city and will sell cheap on easy terms to reliable party. Address A 326, Herald.

FOR SALE—Second-hand woodworking machinery, portable sawmills, transmission appliances, pipes for steam, water and furnaces. Duluth Mach. Co.

FOR SALE — HOUSEHOLD GOODS; house for rent; one piece or all; come and make an offer; must be sold by the 1st. 2225 West Third street.

Hotel Men, Restaurant Men. Attention We save you money in your linen and bedding needs. Valentine Nordstrom Linen Co. 410 Torrey building.

FOR SALE — HOUSEHOLD FURNIture for four rooms, almost new; cheap for quick sale. 29 West Orange street, Duluth Heights.

FOR SALE — REMINGTON TYPEwriter in fine condition, $16.50. National Employment company, 417 West Michigan street.

FOR SALE—GOODRICH SEWING MAchine; also household furniture at 7005 Grand avenue and Seventieth street, West Duluth.

FOR SALE — 6,000 FEET OF BIRCH and 6,000 feet of pine lumber. Call evenings. New Phone. J. A. Tranter, Adolph, Minn.

FOR SALE—HARD COAL BURNER stove, used one winter; in best condition; will sell cheap. 2115 West Third street.

FOR SALE — FURNITURE, DISHES, piano and coal heating range, cheap. 321 Tenth avenue east. Call mornings.

FOR SALE—FURNITURE OF AN eight-room house, and the house for rent, at 104 First avenue west.

BIRDS.
Fine singers for sale. 120 East Superior street. 'Phone Melrose 4554.

FOR SALE—FURNITURE OF AN 8-room house, and the house for rent, at 104 First avenue west.

FOR SALE—LARGE DIEBOLD SAFE; inside measure 36 by 24 by 13 inches. 302 Board of Trade.

FOR QUICK SALE—NEW MAHOGANY piano; cheap, if taken at once. 3301 Lake avenue south.

FOR SALE—CHEAP, SMALL CASH register; new. Call Lyceum barber shop. D 423, Herald.

FOR SALE—LARGE DIEBOLD SAFE; inside measure 36 by 24 by 13 inches. 302 Board of Trade.

FOR SALE—KITCHEN RANGE AND folding bed at 2014 East Fourth street.

For Sale—Edison indestructible records by mail, 50c. Boston Music Co., Duluth.

For Sale—Piano; great bargain; almost new; easy terms. T 132, Herald.

For Sale—Everard piano, mahogany case; $100. Joe Popkin, 29 W. 1st St.

FOR SALE — BICYCLE AND OUTFIT, cheap. 209 East Superior street.

STOCKS AND BONDS.

FOR SALE—200 HUNDRED AND ONE hundred certificates of Mesaba Cuyuna Iron Land company at $1.50 a share. This stock the company is selling at $2 and it will be worth more before the year is out. Must sacrifice as I need the money. W 284, Herald.

FOR SALE—2,500 SHARES GREAT Western of Idaho, cheap. H 330, Herald.

FOR SALE — 200 SHARES CUYUNAMille Lacs at $2.50. M 311, Herald.

WANTED TO RENT.

WANTED TO RENT — ROOM AND board at moderate rates for about 100 young men and women who will enroll at the Duluth Business university Sept. 2, also places to work for room and board for a number of young men and women. Write or call at the college at once, giving address, rates and the number you can accommodate. Duluth Business university, 118-120 Fourth avenue west, Christie building.

WANTED TO RENT—WE HAVE INquirers every day for all classes of residence property, flats and houses. Let us rent yours for you. Whitney Wall company, 301 Torrey building. 'Phones, Melrose 1368; Grand 810.

WANTED TO RENT — BY RESPONSIble party, six or seven-room modern house or flat in the neighborhood of Eighth avenue east; must allow children. Call Ogden 384-A, or write W 291, Herald.

WANTED TO RENT — FURNISHED flat of four rooms; cheap to the right party. 605 Second avenue east; phone Melrose 5937.

WANTED TO RENT—BY RESPONsible party, six or seven-room modern house; central location. Write B 295, Herald.

WANTED TO RENT — FURNISHED flat; close in; by Sept. 1. Call Grand, 1145-D.

WANTED TO RENT—FOUR OR FIVEroom flat; must be modern. F 332, Herald.

A READY REFERENCE

FOR YOUR DAILY NEEDS

This directory is intended for the convenience of anyone desiring something a little out of the ordinary in their daily needs and requiring it in a hurry. The firms represented below make a specialty of immediate service and will gladly furnish any information that is necessary. Remember, satisfaction is guaranteed by every advertiser.

Just Use Your Telephone!

SEE IT IN THE HERALD EVERY DAY

AWNINGS, TENTS, PACKSACKS.

POIRIER TENT & AWNING CO., 413 East Superior street. Both phones.

DULUTH TENT & AWNING COMPANY. Get prices. 1608 W. Superior street.

ACCOUNTANT.

MATTESON & MACGREGOR, PUBLIC ACCOUNTANTS AND AUDITORS.
Business Counselors and Systematizers. 700-701 Alworth Bldg.
Phones: Melrose, 4700; Grand, 71.

F. D. HARLOWE, 304 EXCHANGE building. Telephone, Melrose, 3654.

ADVERTISING NOVELTIES.

Duluth Badge & Novelty Co., 2022 W. Superior St. Badges, banners, buttons, flags, pennants, souvenirs, etc.

ARCHITECT.

W. B. Roe, architect and builder, 412 Providence building. Grand, 862.

CARPENTER REPAIR WORK.

IF YOU HAVE CARPENTER WORK to be done by day or contract, repairing or new, call Park, 10-A.

Remodeling, new work and repairing. A. S. Page, Lin. 185-D. Estimates free.

Work done neatly. O. Pearson, 207 W. First St. Zenith, 1274-X, or Park, 97.

ALL KINDS OF CARPENTER WORK. Estimates free. Calumet, 150-L.

CARPET CLEANING WORKS.

INTERSTATE CARPET CLEANING CO. L. Sinotte, Prop., compressed air and vaccum cleaners and rug weavers. 1928 West Michigan St. Both phones.

Carpet and rug cleaning; naphtha process. Zenith Dye house, Phones, 1888.

CIVIL ENGINEERING.

Duluth Engineering Co., W. B. Patton, Mgr., 613 Palladio bldg. Specifications prepared and construction superintended for waterworks, sewerage, etc.

CLAIRVOYANT-HAIR SPECIALIST.

MRS. ANNA, in Bryant & Co.'s hair-growing parlors, grows a head of hair or no pay. 18-A Lake av. Mel. 1145

CHIMNEY SWEEPER.

ED McCARTHY, CHIMNEY SWEEP, furnace cleaner. Call Park, 39-Y.

CIVIL ENGINEER AND SURVEYORS.

L. A. BERG, SURVEYOR AND CIVIL engineer, 407 Columbia bldg. Any work in surveying and engineering. Competent and correct work guaranteed. Rates very reasonable. Grand, 1768-X.

NICHOLS & FARRELL, 418 MANHATtan Bldg. Anything in engineering.

CARD ENGRAVING AND STAMPS.

Consolidated Stamp & Printing Co., Barker & Orr, Props., 14 4th Ave. W.

CORSETS.

Spirella corsets, 7 W. Superior St. A. M. Osborne. Mel. 4479; Grand 2197-Y.

DANCING ACADEMY.

COFFIN—25 Lake avenue north, Either phone. Open afternoon and evening.

Lynn Dancing academy, lady instructor, 18A Lake av N. Hall for rent. Mel. 1145

FURNITURE RE-COVERED.

Let Forsell do your UPHOLSTERING. 334 E. Superior street. Both phones.

FLORIST AND NURSERYMEN.

Duluth Floral Co., wholesale, retail cut flowers; funeral designs. 121 W. Sup.

For quick service, funeral and wedding designs, try Seekins, 302 E. Sup. St.

HATS CLEANED.

Old hats made like new, Panamas 50c to 75c; felt and derby, 50c; straw, 25c. Work guaranteed, 210 W. Superior St.

FURNITURE.

YOU DON'T PAY RETAIL PRICES WHEN YOU BUY GOOD FURNITURE FROM

CAMERON-JOHNSON-HORGAN,

FACTORY DISTRIBUTERS.
SALESROOMS:
2110-2112 WEST SUPERIOR STREET.
YOUR CREDIT O. K.

GRADING AND SODDING.

FOR SALE — DIRT AND GRAVEL; dirt is loam, suitable for lawns and flower beds; gravel is mixed with clay, packs hard and does not wash out; unsurpassed for filling and road work; down hill haul; location central. H. W. Richardson, U. S. weather bureau.

GRADING, SODDING AND SEEDING. Trees, shrubs and plants. We sell and move large trees. Have trees trimmed now. Call Mercer, Mel. 6460.

LAWN MOWERS SHARPENED.

AT STEWART'S REPAIR SHOP. KEY, lock and safe work. 18 North Third Av. W. 'Phone Mel. 6386, Grand 991-A.

MUSICAL INSTRUMENTS.

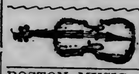

A. Haakonsen, dealer and expert repairer at J. W. Nelson's, 5 East Superior St.

BOSTON MUSIC CO., MUSICAL MERchandise, 18 Lake avenue north.

NICKEL PLATING.

ANYTHING YOU HAVE THAT NEEDS plating or refinishing send it to us. Gold, silver, nickel, brass, copper and bronze plating, electro galvanizing. Duluth Plating & Metallizing Co. 401½ E. Sup. St. Grand, 242; Melrose, 1519.

PATENTS.

PATENTS — ALL ABOUT PATENTS. See Stevens, 716 Fidelity building.

PAINTING AND PAPERHANGING.

WE DO ALL KINDS OF PAINTING, paperhanging and calcimining. Johnson & Setlin. New 'phone, Park 28.

FOR PAINTING AND DECORATING see Youngdahl & Diers, 223 W. 2nd St.

PLASTERING.

DONE BY PIERSON BROS., PLASTERing contractors, 507 Torrey building. Grand, 248-Y; Park, 100-X.

PLUMBING.

THE SANITARY PLUMBING CO., 34 W. First St., plumbing and heating.

REAL ESTATE.

L. A. LARSEN CO., 213 Providence Bldg. City property, lands, loans, fire ins.

SWEDISH MASSAGE.

GRADUATE MASSEUSE, 305 EAST First street. 'Phone Grand 1215-X.

For bath and Swedish massage call up Lincoln 184-A. Graduate masseur.

SAFETY RAZORS SHARPENED.

Safety razor blades all kinds sharpened and put in first class condition. 30c der dozen. Quayle-Larsen Co.

TYPEWRITERS FOR SALE.

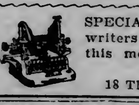

SPECIAL SALE ON TYPEwriters for the balance of this month.
EDMONT,
18 Third avenue west.

WATCHMAKER AND JEWELER.

CHRIST HAUG, manufacturing jeweler and watchmaker, 319 W. First St.

SITUATION WANTED. FEMALE.

SITUATION WANTED—BY FIRST-class stenographer, eight years' experience; position as private secretary, or one of considerable responsibility; best of references furnished. K 1060, Herald.

SITUATION WANTED — BY A MIDdle-aged man, experienced along several lines of business; speaks all the Scandinavian languages, Finnish and some English; sober and reliable. M 407, Herald.

SITUATION WANTED — EXPERIenced grain stenographer; can assist with books; desires position immediately. D 373, Herald.

SITUATION WANTED—BY YOUNG lady stenographer, in city; two years' experience; good references. T 346, Herald.

SITUATION WANTED—BY STENOGrapher, two years' experience on dictograph. Address B 305, Herald.

SITUATION WANTED—WOULD LIKE a few washings to do at home. 212 East Fourth street, upstairs.

SITUATION WANTED — WASHING, ironing and cleaning. 310 West Fourth street. Melrose 6641.

SITUATION WANTED — WASHING, ironing and cleaning by the day. Call Park 73, evenings.

SITUATION WANTED — WASHING and ironing. No. 10 East Eighth street. Grand 2021-D.

SITUATION WANTED — WASHING ironing by the day. Call Melrose 2267.

Advertise in The Herald

SITUATION WANTED. MALE.

SITUATION WANTED—SINGLE MAN, age 26; speaks German and English, in store; clothing store preferred; card writer, window trimmer and six years' experience as a clerk. A1 references. Address W. D., Herald.

SITUATION WANTED—AS BRANCH house manager or salesman by capable man with executive ability and several years' experience in different lines of wholesale merchandise. B 361, Herald.

SITUATION WANTED — MAN, FIFteen years' experience in clothing store wishes position as clerk; can speak Finnish, Swedish and Austrian; references if necessary. Address C 393, Herald.

SITUATION WANTED — YOUNG MAN wishes position as office assistant or any kind of clerical work; can furnish A1 references. Address M 296, Herald.

SITUATION WANTED—BY FIRST-class practical plumber and steam fitter, capable of estimating, laying out work and handling men. L 370, Herald.

SITUATION WANTED — BOY, 17 years old with little experience; talks Finnish and Swedish fluently; wishes position. Address C 393, Herald.

SITUATION WANTED—YOUNG MARried man would like to get steady work of any kind; can give best of references. Melrose 5845.

SITUATION WANTED — RESPECTAble young man of good habits wants work in city. T 366, Herald.

SITUATION WANTED—BY COMPEtent stenographer; best of references. H 427, Herald.

FOR 30c

YOU CAN GET DOLLARS FOR THINGS YOU NOW LET GO TO RUIN OR GIVE AWAY

Odd Pieces of Furniture, Gas Stoves, Refrigerators, Sewing Machines, Bicycles, Phonographs, Dressers, Pianos, Horses, Dogs, Poultry, Buggies or Wagons CAN BE SOLD QUICKLY AT A FAIR PRICE

THRU THE HERALD FOR SALE ADS

One Cent a Word Each Insertion.
No Advertisement Less Than 15 Cents.

TELEPHONE DIRECTORY OF BUSINESS HOUSES.

Below you will find a condensed list of reliable business firms. This is designed for the convenience of busy people. A telephone order to any one of them will receive the same careful attention as would be given an order placed in person. You can safely depend upon the reliability of any one of these firms.

	Old 'Phone.	New 'Phone.
DRUGGISTS—		
Eddie Jeronimus, Ph.G.	1243	1072
DENTISTS—		
Dr. F. H. Burnett, D.D.S.	4608	909-X
LAUNDRIES—		
Peerless Laundry	428	428
Yale Laundry	479	479
Lutes Laundry	447	447
Home Laundry Co.	478	478
Model Laundry	2749	1302
Troy Laundry	257	257
KEY, LOCK, SAFE WORKS—		
Duluth Gun shop	2288-A	3969

REAL ESTATE, FIRE INSURANCE AND RENTAL AGENCIES.

Getty-Smith Co., 306 Palladio building.
A. A. Fider Co., 300 1st N. Bank bldg.
The Home Realty Co., 200 Alworth bldg.
J. F. McNaughton, 2022 W. Superior St.
L. A. Larsen Co., 214 Providence bldg.
Field-Frey Co., 203 Exchange bldg.
William C. Sargent, 102 Prov. bldg.

HELP WANTED—MALE.

GOOD PAY WHILE LEARNING trade in United States Navy. Many jobs open to men over 17 who show ability. Enter now for big Foreign Cruise, Panama Celebration, San Francisco Exposition. Get information and be examined at Navy Recruiting Station, Post Offic Bldg., Duluth, Minn. Or write for free booklet, "Making of a Man-O' Warsman." Bureau of Navigation, Box 171 Navy Department, Washington, D. C.

LEARN A TRADE.
United States navy pays well while teaching machinists, electricians, carpenters and other trades—if over 17. Promotion possible to over $90 per month clear. Interesting cruises, steady work. Must be an American citizen. Apply Navy Recruiting Station, Postoffice building, Duluth, Minn. Or send for free booklet "Making of a Man-o'-Warsman." Address: Bureau of Navigation, Box 171, Navy Department, Washington, D. C.

WANTED — TEN YOUNG MARRIED men with good references, able to furnish bonds; will start you house-to-house canvassing to try you out. If satisfactory, can put you on new and established routes. None but live men looking for advancement need apply. Jewell Tea company, 109 West Fourth street. R. G. Lewis, manager.

WANTED—BOYS OVER 16 YEARS; must be bright, honest, ambitious and manly boys for all-day work; those desiring positions should apply at once. Mr. Brinkman, care of George A. Gray Company.

WANTED — MAN FOR VICE PRESIdent of a company making farm loans; safer and more profitable than banking; must invest $500 and be 25 years old or over. Farm Loans, Box 317, Bowman, N. D.

Learn barber trade; always in demand, big wages, easy work; few weeks completes; tools given; diplomas granted. Moler Barber college, 27 E. Nic. Ave., Minneapolis. Estab. 1893.

LEARN TELEGRAPHY.
Short hours; big salary; great demand; railroad wires and expert instructors. Free catalogue. Barry's Telegraph Institute, Minneapolis, Minn.

WANTED — MAIL CARRIERS; $65 TO $100 month; Duluth examinations coming; specimen questions free. Franklin Institute, Dept. 178 F, Rochester, N. Y.

WANTED — 500 RAILROAD LABORers in the West; ship daily; free transportation. Apply Stack Employment company, 517½ West Michigan street.

WANTED—GOVERNMENT POSITIONS are easy to get. My free booklet, Y 302, tells how. Write today—now. Earl Hopkins, Washington, D. C.

WANTED — MAN TO WORK ON dairy and an old man or boy to herd cows. H. Gould, Eighth avenue west and Tenth street.

WANTED—EXPERIENCED PRESSER. West End Dye House, Eighteenth avenue west and Superior street.

WANTED — EXPERIENCED DELIVery man. Apply foreman, Bridgeman-Russell Company.

WANTED—ONE FIRST-CLASS SHOEmaker. Apply Christ Olsen, 523 West Michigan street.

WANTED—COOK. MRS. C. d'AUTREmont. 1401 East First street.

WANTED — PRESS FEEDER AT Christie Lithograph Co.

WANTED—YARD MAN. APPLY ST. Louis hotel.

One Cent a Word Each Insertion.
No Advertisement Less Than 15 Cents.

HELP WANTED—MALE.
(Continued.)

WANTED.
Sawmill men, $2.50 to $4 a day; railroad labor, $2.50 to $2.75; woodsmen, $40 month; Dakota threshing harvest, $2.50 and board. Free fare if you have good baggage. Steam shovel and extra gangs near St. Paul; city work, $2.50 to $2.75; rough carpenters, $3.85.
NATIONAL EMPLOYMENT CO., 417 West Michigan St.

WANTED—CHAUFFEUR THAT HAS taken a term in automobile school and worked in garage and has certificate and state license, to drive and take care of a Ford livery car; must be able to do the repairing, no garage here; Scandinavian preferred; big wages for right man. Latham Auto company, Coleraine.

WANTED — FOR SAWMILL AND lumber yard, machine feeders, graders, assorting chainmen, tallymen, carriage riders, trimmers, etc.; also 30 sawmill laborers in Minnesota, all winter's work, fare paid, also 5 sheet metal workers. Apply at once to W. J. Fedders & Co. 511½ West Michigan street.

WANTED — MALE OR FEMALE TO mail circulars for Western firm; wages, can make $2 per hundred; no experience needed; only those who mean business need apply; send 10 cents for particulars. Elmer W. Anderson, P. O. 102, San Diego, Cal.

WANTED — TWO MEN TO SELL teas, coffees and groceries direct to the consumer; liberal commission paid; premiums given, by new firm opening in Duluth. Address W 350, Herald.

WANTED — FIFTY LABORERS, 25 cents per hour. Bates & Rogers Construction company, D., M. & N. Dock No. 5, Thirty-sixth avenue west and Michigan street.

BOY WANTED — EIGHTH GRADE or high school, who lives in West Duluth to take charge of Herald route. Apply at once, Circulation Department.

WANTED—THREE KNOT SAWYERS, one knee bolter and one shingle packer at once. Address, Bell Lumber company, Ashland, Wis.

WANTED—OFFICE BOY; ONE WHO has some knowledge of bookkeeping preferred; must be at least 20 years old. D 347, Herald.

WANTED—LOCOMOTIVE FIREMEN, brakemen, wages about $100; experience unnecessary; send age, stamp. Railway, care Herald.

WANTED — THREE YOUNG MEN TO travel on passenger trains; long runs and good pay. Apply news stand, Soo depot.

WANTED—AN EXPERIENCED STORE boy to work in plumbing shop. E. S. Farrell company, 24 West First street.

WANTED—BOY, 14 OR 15 YEARS, TO do general work around store. J. S. Ray & Co., 406 West Superior street.

WANTED — HAMMOND-CHANDLER Lumber company wants 100 men at Winter, Wis.; wages $2.00 per day.

WANTED—ONE GOOD LUMBER ESTimater, two dry lumber graders. Cook & Ketcham, Tower, Minn.

WANTED—VIOLIN AND MANDOLIN teacher for conservatory work, steady position. D 352, Herald.

WANTED—BOOKKEEPER; STATE experience, salary wanted and give references. M 337, Herald.

WANTED—MAN TO WORK ON DAIRY, must be good milker; Tenth street and Fifth avenue west.

WANTED—A TEAMSTER; $40 PER month. Apply 1709 London road. Both 'phones.

WANTED — OFFICE BOY OVER 16 years of age. Apply 803 Fidelity building.

WANTED—AN EXPERIENCED MAchine presser. Zenith Dye House.

WANTED—A SPECIAL BOY. ZENITH Dye House.

BOARD & ROOM OFFERED.

ROOM AND BOARD OFFERED — Rooms at $1.50 and up per week; board, $4.50 and up per week, at Hotel Grand, West Duluth.

BOARD AND ROOM — FOR TWO gentlemen; also table board. 314 Second avenue west.

BOARD AND ROOM — PLEASANT rooms with board. Lakeside 59-L.

GOOD HOME COOKING. 122 EAST First street. Latona hotel.

KODAKS AND CAMERAS.

TOURISTS, ATTENTION!
Don't leave Duluth with undeveloped films; some of your most prized views may need to be taken over. We are equipped to turn out the best work in record time. Open Sundays, holidays and evenings. Full line of supplies, Arcade Camera shop, 110 West Superior street.

One Cent a Word Each Insertion.
No Advertisement Less Than 15 Cents.

HELP WANTED—FEMALE.

WANTED AT ONCE.
CASH GIRLS.
Apply
J. M. GIDDING & CO.

WANTED — MIDDLE-AGED CHRIStian Scandinavian lady as housekeeper in small family; must be good cook and understand taking care of the house; wages $25. Address box 487, Eveleth, Minn.

Wanted—Girls to attend dressmaking school; make garments for yourself or others while learning. Quick, easy and perfect. Diplomas to graduates. Miss Gray, 3rd floor. Geo A. Gray Co.

WANTED—TEN PLACES FOR GIRLS to work for their room and board; private families. Central Business college. 'Phones: Grand 669; Melrose 4461.

WANTED — EXPERIENCED GIRL for general housework; no washing; good pay. Call 29 North Fifty-seventh avenue, West Duluth.

WANTED — GIRLS TO SEW ON MACkinaw coats, pants and shirts. Christensen, Mendenhall & Graham, 514 West First street.

WANTED — COMPETENT HOUSEmaids and dining room girls. Call Somer's employment office. 15 Second avenue east.

WANTED — GOOD COOK, OR ONE who has done general housework; wages $25. 2616 East Third street. Melrose, 1653.

WANTED — HOUSEKEEPER FOR small family with no children. Call after 7 p. m.. Lakeside, 162-L. 5909 London road.

WANTED—GOOD, NEAT, COMPETENT girl for general housework. Apply 2731 West Third street. 'Phone, Lincoln 442.

WANTED — EXPERIENCED SEWING machine operators. Apply Duluth Mitt & Glove company, 16 East Michigan street.

WANTED — GIRL FOR GENERAL housework; two in family; good wages. Mrs. A. L. Agatin, 2402 East Fifth street.

WANTED—GIRL FINISHER ON GENtlemen's coats. Apply Robins-Schway, 221 West Superior street, third floor.

WANTED — HOUSEKEEPER FOR family of two; middle-aged Swedish woman. Inquire 2716 West Michigan street.

WANTED — A THOROUGHLY COMpetent second maid. Apply Mrs. Morton Miller, 2104 East Superior street.

WANTED—AN EXPERIENCED GIRL to work on pants in tailor shop. Apply Sam Berman, 228 West Second street.

WANTED—GOOD GIRL FOR GENERal housework. Apply Mrs. J. R. Zweifel. 4231 McCulloch street, Lakeside.

WANTED — GIRL FOR GENERAL housework, family of three. Call evenings. 128 Eighth avenue east.

WANTED — GIRL FOR GENERAL housework; three in family; $25 per month. 2216 East Superior street.

WANTED — EXPERIENCED MILLINery maker; apply at once; McKay millinery, 428 West First street.

WANTED—NORWEGIAN GIRL FOR general housework. Mrs. J. B. Richards, 2321 East First street.

WANTED — YOUNG GIRL TO ASSIST with housework and care of children; small family. 807 Park terrace.

WANTED — EXPERIENCED WAITress. Delmonico restaurant, 720 Tower avenue, Superior, Wis.

WANTED — GIRL FOR GENERAL housework, small family, no children. 1222 East First street.

WANTED — GIRL FOR GENERAL housework; small family. Call mornings. 11 East Third street.

WANTED—SHIRT PRESS OPERATOR and other laundry help. Model laundry, 126 East First street.

WANTED—DISHWASHER; $20 PER month, room and board. Apply steward, Spalding hotel.

WANTED—DISHWASHERS; $20 PER month, room and board. Apply steward, Spalding hotel.

WANTED—GIRL TO ASSIST WITH housework; good wages. Melrose 4033, 2542 London road.

WANTED — YOUNG GIRL TO HELP in confectionery store. Foot of Fifth avenue west.

WANTED—A NORMAL SCHOOL GIRL; a pleasant, easy place to right party. Call Melrose 3211.

WANTED — GOOD GIRL FOR GENeral housework. Apply 1110 East Superior street.

WANTED—TWO GIRLS FOR KITCHen and table work; restaurant, 305 Central avenue.

WANTED — A NURSE GIRL TO ASsist with second work. 1306 East Second street.

WANTED — GIRL FOR GENERAL housework; small flat. 229 Seventh avenue east.

WANTED—GOOD GIRL FOR GENERal housework. Apply 320 Ninth avenue east.

WANTED — COMPETENT GIRL FOR general housework. 709 East Third street.

WANTED — GIRL FOR GENERAL housework. 1718 East Superior street.

WANTED—NURSE GIRL WHO WILL go home nights. 2525 East Second street.

WANTED—GOOD GIRL FOR GENERal housework. 1124 East Superior street.

WANTED—A NEAT GIRL FOR GENeral housework. 517 East Third street.

WANTED — COMPETENT MAID FOR general housework. 2025 East First street.

WANTED — HOUSEKEEPER AT once. Address box 7, Deer River, Minn.

WANTED — GIRL FOR GENERAL housework. 1846 Woodland avenue.

WANTED — GIRL FOR GENERAL housework. 403 West Third street.

WANTED — GIRL FOR GENERAL housework. 1320 East Second street.

WANTED — GIRL FOR GENERAL housework. 414 East Third street.

WANTED — GIRL FOR GENERAL housework. 2102 East Third street.

WANTED — GIRL FOR GENERAL housework. 1 West Fourth street.

WANTED — DISHWASHER. OHIO cafe, 617 West Superior street.

WANTED — GIRLS. PURITAN LAUNdry, 24 Lake avenue north.

WANTED—DINING ROOM GIRL, 228 First avenue west.

WANTED — LAUNDRY GIRL AT ST. Luke's hospital.

WANTED—CHAMBERMAID. ST. Louis hotel.

WANTED — HALL MAID, ST. LUKE'S hospital.

One Cent a Word Each Insertion.
No Advertisement Less Than 15 Cents.

ADDITIONAL WANTS ON PAGES 16 AND 17

HELP WANTED—FEMALE.
(Continued.)

WANTED—A TRIMMER AND A MAKer, also apprentice girls to learn millinery. Mrs. Melville, 118 West Fourth street.

WANTED—MAKERS AND APPRENtices for millinery workroom; apply at once. J. M. Gidding & Co.

WANTED—COMPETENT MAID FOR general housework. 210 Thirteenth avenue east.

WANTED — STRIPPER GIRL IN CIgar factory. Apply 331 West First street.

WANTED—CHAMBERMAID AT GLEN hotel.

FOR RENT—ROOMS.

FOR RENT—THREE, FOUR OR FIVE rooms furnished on the easy payment plan from $65 to $225 at R. R. Forward's furniture store. Its better to buy furniture than to pay rent on it, as you do when you rent furnished rooms. R. R. Forward & Co., Second avenue east and Superior street.

FIFTH AVENUE HOTEL.
Duluth's newest and best moderate-priced hotel. Fireproof; hot and cold water in every room. Rooms single or en suite, with or without bath. Special rates by the week.
On Corner Opposite Union Depot.

CLIFTON HOTEL, 321 WEST FIRST street, modern rooms from $2 per week and up; also flats for rent furnished or unfurnished as many rooms as you desire. Mary Le Flohic, proprietor.

FOR RENT—One elegantly furnished large front room with fireplace, running water, steam heat, also smaller rooms at very reasonable rent. The Verona hotel, 310 West Third street.

FOR RENT—ELEGANT SUITE OF furnished rooms with private bath, suitable for two or four gentlemen at the new hotel Empress. 14 East Superior street.

FOR RENT — NICELY FURNISHED rooms, light housekeeping allowed; suitable for two ladies only. 304 Vernon street, near Bryant school.

FOR RENT—COMFORTABLE FURnished room; board if desired; gentlemen preferred. 1508 East Superior street. 'Phone Melrose 2769.

FOR RENT — THREE FURNISHED rooms, with gas, heat and water; kitchen, bedroom and dining room. 5 West Fourth street. Upstairs.

FOR RENT — FURNISHED SINGLE room $10 per month; also light housekeeping rooms, lake view, hot water. 16 East Second street.

FOR RENT — NICELY FURNISHED room; all conveniences; also rooms for light housekeeping; running water. 201 East Second street.

FOR RENT — SEPT. 1ST, NICELY furnished two-room suite, suitable for two or three, with or without board. 812 East First street.

FOR RENT — NICE WELL HEATED room for gentleman. Inquire 220 Twelfth avenue east or 1208 East Third street. Melrose, 3345.

FOR RENT—TWO LARGE UNFURnished rooms for light housekeeping; light and water furnished. Call at 214 Sixth avenue west.

FOR RENT — DESIRABLE ROOMS, centrally located, for one or two gentlemen, with or without board. 'Phone, Grand 1929-X.

FOR RENT—FURNISHED ROOMS FOR light housekeeping, steam heat, gas, bath and use of telephone. 126 East First street.

FOR RENT — COSY ROOM WITH fire place, light housekeeping privilege; modern. Grand 1910-Y. 313 Second avenue west.

FOR RENT — NICELY FURNISHED front room for gentleman. 123 West Superior street, Room 11. Call 9 o'clock mornings.

FOR RENT—ONE OR TWO DESIRable rooms, unfurnished; very central. N. J. Upham company, Providence building.

FOR RENT — TWO NEWLY FURnished rooms. R. G. Dunlop, 4331 McCulloch street. Old 'phone, Lakeside 42-L.

FOR RENT — NICELY FURNISHED heated room in family of two. 814 East First street. 'Phone, Melrose 5399.

FOR RENT — THREE FURNISHED rooms, with bath, water, gas and electric light. 1620 East Sixth street.

FOR RENT—UNFURNISHED ROOMS, Minnesota building; steam heated. J. B. Erd, jeweler, 29 East Superior St.

FOR RENT — STRICTLY MODERN, newly furnished rooms at the new Empress hotel, 14 East Superior St.

FOR RENT—TWO HEATED UNFURnished rooms with hot and cold water. 306 West Superior street.

FOR RENT—NEATLY FURNISHED room, use of phone and piano, $1.50 per week, 440 Mesaba avenue.

FOR RENT — LARGE FURNISHED basement room for light housekeeping. 216 West Third street.

FOR RENT—WELL FURNISHED room, suitable for two gentlemen; 9 West Second street.

FOR RENT—NICE PLEASANT FURnished room at $7 per month. 212 East Fourth street.

FOR RENT — NICELY FURNISHED room for one or two gentlemen. 18 West Third street.

FOR RENT — FURNISHED ROOM, modern; $10 a month; a dandy; 315½ East First street.

FOR RENT — MODERN STEAM heated rooms. 1119 West Michigan street.

FOR RENT—FURNISHED ROOM; ALL conveniences. 10 West First street, flat F.

FOR RENT — FURNISHED HEATED room at 1625 East Fourth street.

FOR SALE—COWS.

FOR SALE—A CARLOAD OF FRESH milch cows will arrive to S. M. Kaner, Sunday, Aug. 24, at 1217 East Seventh street. Both 'phones.

FOR SALE—E. CARLSON WILL ARrive with a carload of fresh milk cows Aug. 19. 2201 West Twelfth street, Lincoln 230-D.

FOR SALE — S. GOLDFINE WILL arrive with a car of fresh milch cows Sunday, Aug. 24. 1724 East Seventh street.

DRESSMAKING.

NEW DRESSMAKING PARLORS; prices very reasonable. Call Melrose 4551.

NEW DRESSMAKING PARLORS AT 25 East Superior street. Melrose 5525.

DRESSMAKING—313 WEST FOURTH street. Grand 2318-A.

POULTRY AND EGGS.

FOR SALE—FINE WHITE ORPINGton cockerels and fine choice fries. Call Melrose 2186.

One Cent a Word Each Insertion.
No Advertisement Less Than 15 Cents.

FOR RENT—FLATS.

FLATS FOR RENT.

318 West Fourth St., 6 rooms	$14.00
13 West Fifth St., 5 rooms	13.00
1922 West Fourth St., 4 rooms	12.00
1901 West Third St., 4 rooms	8.00
2408 West First St., 5 rooms	10.00
32 Tenth avenue west, 3 rooms	7.00
925 East Fifth St., 5 rooms	18.00
3918 West Third St., 6 rooms	12.00

STRYKER, MANLEY & BUCK,
Main Floor, Torrey Building.
165—Phones—165.

FOR RENT.
We have one six-room apartment, with hot water heat, hot and cold water service, laundry, storeroom, janitor service; $40 per month.
Massachusetts Real Estate Co., 18 Phoenix Blk.

FOR RENT—SIX-ROOM FLAT; HEAT furnished when needed during summer and all winter; very desirable location and all modern conveniences. 109 Ninth avenue east, $35.
See Corporate Investment Company, 100 Torrey building.

FOR RENT — TWO FIVE-ROOM flats, 17½ and 19 Lake avenue north; modern conveniences; gas range in kitchen. Inquire rental department, Bridgeman-Russell Co.

FOR RENT—SEVERAL THREE AND four-room flats, Sixth avenue west and Third street; rents moderate; good order; apply to Henry Taylor, 603 Palladio building, Zenith 2066-Y.

FOR RENT — 1218 EAST FOURTH street, five-room flat, city water, gas, hardwood floors, $15 per month. A. A. Fider Co. 300 First National Bank building. Mel. 26.

FOR RENT—FIVE-ROOM FLAT, ALL modern excepting heat, newly decorated; $18 per month; located at 122 East Fifth street. Apply Charles P. Meyers, 610 Alworth building.

FOR RENT—SEPT. 1, FOR THE WINter, a new five-room furnished flat; modern conveniences and heated; 312 Second avenue east; call Melrose 2926.

FOR RENT—SEVEN-ROOM MODERN flat at 715 West Second street, heat and water furnished, $30 per month. William C. Sargent, 102 Providence building.

FOR RENT—SIX-ROOM FLAT, 1611 East Fourth street; modern except heat; water paid; $25 per month. J. D. Howard & Co., Providence building.

FOR RENT—FOUR-ROOM FLAT WITH large alcove and bath; 704 West Second street; only $15. N. J. Upham Co., 714 Providence Building.

FOR RENT — SEPT. 1, MODERN, four-room flat, except heat; $15 per month; 832 West Fourth street. Inquire at 924 West Fourth street.

FOR RENT—COZY FIVE-ROOM FLAT, hot water heat. 1723 East Fifth street; only $30. Duluth Realty Co., 608 First National Bank Bldg.

FOR RENT — FOUR-ROOM FLAT with bath, gas, hardwood floors, $11. No. 217 West Fifth street. 'Phone Owner, Broad 386-K.

FOR RENT — SIX-ROOM HEATED flat at 805 West First street; complete; rental $35. J. D. Howard & Co., Providence building.

FOR RENT — COZY FOUR-ROOM flat; newly papered and painted; $15; water paid. 324 Sixth avenue east. 'Phone Melrose 5026.

FOR RENT—SEPT. 1 5-ROOM BRICK flat, 314 East Sixth street. Inquire 1931 West First street or Zenith 'phone, Lincoln 78.

FOR RENT — SEPT. 1—PLEASANT five-room upper flat; modern, furnace heat, reasonable. 1115 East Second street.

FOR RENT — FIVE-ROOM FLAT; everything modern excepting heat. 422 Twenty-seventh avenue west; Ogden 602-X.

FOR RENT — MODERN SIX-ROOM flat; all conveniences. Apply 415 East Fourth street, or phone Grand 1977-Y.

FOR RENT—HEATED FLAT IN WEST end; four rooms only $20. See N. J. Upham company, Providence building.

FOR RENT—FIVE-ROOM FLAT; ALL modern; steam heat; centrally located. Inquire 515½ West Fourth street.

LET US MOVE YOU TO YOUR NEW home, Duluth Van & Storage Co., 18 Fourth avenue west. Just phone 492.

FOR RENT—FOUR-ROOM HEATED flat; all modern conveniences. S. S. Williamson, 515 Torrey building.

FOR RENT—FOUR-ROOM FLAT, 321 East Fifth street. Call at Bloom & Co., 102 West First street.

FOR RENT—SIX-ROOM FLAT, NEW, strictly modern; 301 Eighth avenue east.

FOR RENT—THREE AND FOURroom flats; 22 East Fourth street.

FOR RENT—FOUR- ROOM FURNISHed flat at 529 West First street.

FOR RENT—SIX-ROOM FLAT. 827 West Third street.

AUTOS & MOTORCYCLES.

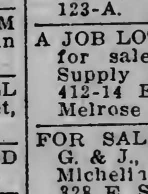

Indian Motorcycles win first five places in Elgin road race. Prompt deliveries on all spring frame Indians, Indian oil and repair parts. Walter Holmberg, agent, 109 East First St.

FOR RENT—GRAND AVENUE GARage, corner Grand and Fifty-sixth avenues west, best location in this end of city. Apply at Grand avenue agency. Phone Calumet 246-L; Cole 123-A.

A JOB LOT OF SECOND-HAND TIRES for sale cheap. The Duluth Auto Supply Co., tire repairing experts, 412-14 E. Superior St. Zenith 2163; Melrose 4102. F. W. Newman, Mgr.

FOR SALE—ALL KINDS OF TIRES. G. & J., Marathon, U. S., Goodyear and Michelin. Duluth Auto Tire Repair Co., 328 E. Sup. St. Mel. 776; Grand 939.

Motorcycle repairing and storage. Also agents for Harley Davidson motorcycles, rear entrance, 312 West First street. Melrose 4359.

FOR SALE—TWO BUICKS IN GOOD condition, overhauled; price $250 and $300. Kleyn Auto company, 527 East Superior street.

Automobile and carriage upholstering—Best work; reasonable prices; work guaranteed. M. USEN, 128 E. Mich. St.

FOR SALE—ONE 1910 MODEL HUDson, five passenger automobile, cheap, or will trade for property. Call 1926-A Grand.

FOR SALE—WINTON 6-CYLINDER, 7-passenger car; fine condition; a bargain; easy terms. Apply 1811 East Second street.

FOR SALE—FIRST-CLASS BICYCLE with complete repair outfit; willing to sell cheap. Inquire 25 East Superior street.

FOR SALE—FIVE-PASSENGER CAR; in good running condition; reasonable. 509 East Superior street.

BRAZING.

CAST IRON, STEEL, COPPER, BRASS. C. F. Wiggerts & Sons, 410 E. Sup. St.

One Cent a Word Each Insertion.
No Advertisement Less Than 15 Cents.

FOR RENT—HOUSES.

FOR RENT.
323-327 EIGHTH AVENUE W. Eight-room houses, $22.50 per month; all conveniences, with furnace heat; water paid.
SEVEN-ROOM HOUSE.
Water, sewer, gas, hardwood floors downstairs; East end, one block from car line; $20 per month.
L. A. LARSEN CO., 213-214-215 Providence Bldg. Both 'phones: Grand or Mel. 1920.

For rent—20 Seventh avenue west, 6 rooms with water and light; rent $25.00
For rent—26 Seventh avenue west, 5 rooms, with water and light; rent $22.50
For rent—531 West Fourth street, modern 8-room brick house; rent $35.00
For rent—410 West Fourth street, modern 11-room flat; rent 50.00
R. B. KNOX, Exchange Bldg.

FOR RENT.
Strictly modern 10-room house in finest restricted residence destrict, with garage; rent $75; possession given Sept. 1.
C. L. RAKOWSKY & CO., 201 Exchange Bldg.

FOR RENT.

110 S. 16th ave west, 8 rooms	$35.00
224 E 4th st., 8 rooms	$35.00
213 W. Fifth st., 8 rooms	$25.00
309 18½ ave west, 6 rooms	$10.00

STRYKER MANLEY & BUCK.
Torrey Building.
Melrose 165. Phone Grand 165.

FOR RENT.
1214 East Second street; newly decorated throughout; seven rooms; fine lawn $30.00
LITTLE & NOLTE CO., Exchange Bldg.

FOR RENT—FINE FIVE-ROOM MODern flat, ground floor, 120 South Fourteenth avenue east; rental $30 per month. W. B. Roe, 412 Providence Bldg., Zenith phone grand 862.

FOR RENT — SIX-ROOM HOUSE AT Lakeside; newly decorated, electric lights, good well, three blocks from car line, $12.50. H. Bartlett, 4711 East Superior street. Both 'phones.

FOR RENT—SEVEN-ROOM HOUSE IN West end; city water; one block from car line; will put in good shape; $15 per month. J. D. Howard & Co., Providence building.

FOR RENT—NO. 229 EAST FOURTH street, nine rooms, modern, $37.50 per month to a satisfactory tenant. William C. Sargent, 102 Providence building.

FOR RENT—NINE-ROOM HEATED house, 1822 West Second street; rent $35 summer, $40 winter months. N. J. Upham company, Providence building.

FOR RENT—EXCELLENT EIGHT-room house, West end; hot water heat; large lot; water free; price, $28 per month. Whitney Wall company.

FOR RENT — NINE-ROOM HOUSE; all modern conveniences, reasonable to responsible party. Inquire 222 East Second street.

FOR RENT — TEN-ROOM HOUSE; central, steam heat; only $35. See N. J. Upham company, 714 Providence building.

FOR RENT — FOUR-ROOM HOUSE with electric light, gas and water; rent $12. Apply at 326½ East Sixth street.

HAVE US MOVE YOU WITH OUR large van and experienced men. Duluth Van Co., 18 Fourth avenue west.

FOR RENT—SEPT. 1, MODERN FIVE-room house, hot water heat. 5107 Colorado street.

PADDED VANS for moving furniture. West Duluth & Duluth Transfer Co.

REAL ESTATE LOANS.

CONSULT WITH F. I. SALTER COMPANY,
303 Lonsdale Building,
If you are thinking of borrowing money on real estate security. They are always in funds, and grant every courtesy to their clients.
Building Loans a Specialty.

W. M. PRINDLE & CO., 3 LONSDALE BLDG.
MEL. 2400—PHONES—GRAND 239.
WE ALWAYS HAVE MONEY ON HAND TO LOAN AT 5½ AND 6 PER CENT ON REAL ESTATE SECURITY.
W. M. PRINDLE & CO.

MORTGAGE LOANS.
We are in position to place your loan on most advantageous terms, at lowest cost.
RICHARDSON, DAY & CHEADLE, Exchange Building.

STRYKER, MANLEY & BUCK
Are always ready to make real estate loans at lowest rates, without submitting applications, or any delays. Call or telephone.

MONEY TO LOAN — $200, $300, $500 and larger amounts at 6 per cent interest; reasonable rates. Western Realty company, 1922 West Superior street.

CASH ON HAND TO LOAN ON CITY and farm property, any amount, lowest rates, no delay. Northern Title Co., 613 First National Bank building.

MONEY TO LOAN ON FARM AND city property; any amount from $500 up; no delay; efficient service. Wm. Sargent, 102 Providence building.

City and village loans in Minnesota. Repay loan monthly; easy terms. Knippenberg, Commercial bldg. 'Phone 597.

MONEY TO LOAN—$50,000—AMOUNTS $300, $500, $1,000, $5,000, $10,000. A. A. Fider Co., 300 1st National Bank bldg.

MONEY TO LOAN—WE BUY COMmercial paper. St. Louis County Realty company, 710 Torrey building.

MONEY TO LOAN ON CITY PROPerty, first mortgages. J. F. McNaughton, 2022 West Superior street.

MONEY TO LOAN—LOANS MADE ON timber and farm lands. John Q. A. Crosby, 305 Palladio building.

MONEY ON HAND TO LOAN ON FIRST mortgages. See N. J. Upham company, Providence building.

PERSONAL — BARKER'S REMEDY every time for coughs and colds, at Boyce's.

LOANS on improved farms, city loans, insurance. W. B. Roe, 414 Prov. bldg.

MONEY TO LOAN ON REAL ESTATE. W. C. Sargent 102 Providence bldg.

Money to loan—any amount; low rates. Cooley & Underhill, 209 Exchange.

DYE WORKS.

Northwestern Dyeing & Cleaning Co., 19 Lake Ave. N. Grand 1516; Mel. 1327.

SECRET SOCIETIES.

PALESTINE LODGE, NO. 79, A. F. & A. M.—Regular meetings first and third Monday evenings of each month at 8 o'clock. No meeting until further notice. Hugh L. Joyce, W. M.; H. Nesbitt, secretary.

IONIC LODGE, NO. 186, A. F. & A. M.—Regular meetings second and fourth Monday evenings of each month at 8 o'clock. Next meeting, Aug. 25, 1913. Work—Regular business. Carl E. Lonegren, W. M.; Burt Porter, secretary.

KEYSTONE CHAPTER, NO. 20, R. A. M.—Stated convocations, second and fourth Wednesday evenings of each month at 8 o'clock. No meeting until further notice. Trevanion W. Hugo, H. P.; Alfred Le Richeux, secretary.

DULUTH COUNCIL, NO. 6, R. & S. M.—Stated convocations, first and third Fridays of each month at 8 p. m. No meeting until further notice. Hermon L. Dresser, T. I. M.; Alfred Le Richeux, secretary.

DULUTH COMMANDERY, NO. 18, K. T.—Stated conclave, first Tuesday of each month at 8 o'clock. Next meeting, Sept. 2, 1913. Regular business. John Cox, E. C.; Alfred Le Richeux, recorder.

SCOTTISH RITE—REGULAR meetings every Thursday evening at 8 o'clock. Next meeting, Sept. 11, 1913. Regular business. Henry Nesbitt, secretary.

ZENITH CHAPTER, NO. 25, Order of Eastern Star—Regular meetings second and fourth Friday evenings of each month at 8 o'clock. No meeting until further notice. Modelle Bronson, W. M.; Ella F. Gearhart, secretary.

EUCLID LODGE, NO. 198, A. F. & A. M.—Meets at West Duluth second and fourth Wednesdays of each month at 7:30 p. m. Next meeting Aug. 27, 1913. Work—Second degree. W. B. Getchell, W. M.; A. Dunleavy, secretary

DULUTH CHAPTER, NO. 59, R. A. M.—Meets at West Duluth first and third Wednesdays of each month at 7:30 p. m. Next meeting, Aug. 20, 1913. Work—M. M. degree. Mason M. Forbes, H. P.; A. Dunleavy, secretary.

ZENITH COUNCIL, NO. 161, Royal league, meets the second and fourth Thursdays of the month at 8 p. m., K. of P. hall, 118 West Superior street. Shandoss Hoad, Kelly-How-Thomson, archon; collector, H. A. Hall, 18 East First street.

DULUTH LODGE NO. 28, I. O. O. F.—Meets every Friday evening at 8 o'clock, at Odd Fellows' hall, 18 Lake avenue north. Next meeting August 29, 1913. Work—Third degree. J. A. Braff, N. G.; W. A. Pittenger, Rec. Sec.; A. H. Paul, Fin. Sec.

MAJESTIC REBEKAH LODGE No. 60, Regular meetings first and third Thursday of each month, at I. O. O. F. hall, 18 Lake avenue north. Next meeting, Thursday evening, Sept. 4, 1913. Initiation. Mabel Drown, N. G.; Nellie Botsford, secretary.

K. O. T. M.
DULUTH TENT, NO. 1, KNIGHTS OF the Maccabees of the World, meets first and third Mondays of each month at Maccabee hall, 21 Lake avenue north. Charles G. Futter, commander, 623 North Fifty-seventh avenue west; J. B. Gelineau, record keeper, office in hall. Hours, 10 a. m. to 1 p. m. daily. Zenith 'phone, Grand 619-X.

DULUTH LODGE NO. 505, Loyal Order of Moose, meets every Monday evening at 8 o'clock, Moose hall, 224 West First street. Work — Third degree. Carl Schau, secretary, 14 Third avenue east.

DULUTH HOMESTEAD, NO. 3131 Brotherhood of American Yeomen meets first and third Monday evenings of each month, at Woodman hall, Twenty-first avenue west and First street. J. J. Hughes, foreman, office 2022 West Superior street, both 'phones; Mrs. J. A. Bellmeur, correspondent, office 2022 West Superior street, old 'phone 2338 Melrose; Zenith 'phone, 521-D Lincoln; residence No. 1 Exeter street. Zenith 'phone 229-D Lincoln.

M. W. A.
IMPERIAL CAMP, 2206—MEETS AT Forrester hall, Fourth avenue west and First street, second and fourth Tuesdays of each month. D. C. Eagles, consul; C. P. Earl, clerk, P. O. box 411.

CLAN STEWART, NO. 50, O. S. C.—Meets first and third Wednesdays each month, 8 p. m., at U. O. F. hall, corner Fourth avenue west and First street. Next regular meeting Aug. 20, 1913. Alexander Anderson, chief; John D. MacArthur, secretary; John Burnett, financial secretary, 313 Torrey building.

DIAMOND LODGE, NO. 45, K. OF P. —Meets every Monday evening in Sloan's hall, corner Twentieth avenue west and Superior street. Boyd Yergen, C. C., 2226 West First street. S. L. Pierce, K. of R. and S.

K. OF P.
NORTH STAR LODGE, NO. 35, K. OF P.—Meets every Tuesday evening at Castle hall, 118 West Superior street. George W. Detert, C. C., 1112 East Fifth street. S. A. Harn, 28 North Twenty-eighth avenue west, K. of R. and S.

A. O. U. W.
FIDELITY LODGE, NO. 105—MEETS at Maccabee hall, 21 Lake avenue north, every Thursday at 8 p. m. Visiting members welcome. S. L. Pierce, M. W.; A. E. Piering, recorder; O. J. Murvold, financier, 217 East Fifth street.

MODERN SAMARITANS.
ALPHA COUNCIL, NO. 1—TAKE NOtice: That Beneficent degree meets second and fourth Thursdays and the Samaritan degree the first and third Thursdays at U. O. F. hall, corner Fourth avenue west and First street. J. Kelly, G. S.; Wallace P. Wallbanks, scribe; F. A. Noble, F. S., First National bank building. Emma Mahan, Lady G. S.

ROYAL ARCANUM, DULUTH COUNcil, No. 1482—Meets second and fourth Tuesday evenings at Maccabee hall, 21 Lake avenue north. Clinton Brooks, secretary, 401 Columbia building.

ORDER OF OWLS, DULUTH Nest, No. 1200—Meetings are held every first and third Wednesday evening of each month at Eagles hall, 418 West Superior street. Joseph E. Feaks, secretary, 23 East Superior street.

A. O. U. W.—Duluth Lodge, No. 10.—Meets every second and fourth Tuesday night at I. O. O. F. hall, 18 Lake avenue north. Next meeting, Aug. 26, 7:30 p. m. sharp. Thomas A. Johnson, M. W.; George F. Lindberg, recorder; T. J. St. Germain, financier, 18 West First street.

PRIVATE HOSPITAL.

PRIVATE HOME BEFORE AND DURing confinement; best of care by professional nurse; babies also cared for. Margaret Finkle. Call Melrose 2454. 16 West Fifth street.

PRIVATE HOME FOR LADIES DURing confinement; expert care; infants cared for. Ida Pearson, M. D., 284 Harrison avenue, St. Paul.

Mrs. H. Olson, graduate midwife; private home before and after confinement. 329 N. 58th Av. W. Phones, Cole 173; Calumet 270.

MRS. HANSON, GRADUATE MIDwife; female complaints. 413 Seventh avenue east. Zenith 1225.

LYDIA LEHTONEN, MIDWIFE 2406 West Second St. 'Phone Lincoln 475-A.

STOVE REPAIRS.

WE CARRY IN STOCK REPAIRS FOR 10,000 different stoves and ranges. C. F. Wiggerts & Sons, 410 E. Sup. St.

LAST EDITION

THE DULUTH HERALD

20 PAGES

VOLUME XXXI—NO. 121. WEDNESDAY EVENING, AUGUST 27, 1913. TWO CENTS.

MINNESOTA HISTORICAL SOCIETY

Minnesota Historical Sty *
ST PAUL Minn

PRESIDENT TELLS CONGRESS STRICT NEUTRALITY MUST BE U. S. POLICY TOWARD MEXICO FOR PRESENT

NEW YORK STATE LOSES OUT IN PRELIMINARY SKIRMISH TO GET THAW BACK FROM CANADA

CANADIANS CHEER ORDER OF THE COURT

Judge Refuses to Admit Objections to Fugitive's Plan.

Dramatic Clash Follows Night of Preparation By Lawyers.

Photographers Amuse the Crowd By Antics in the Courtroom.

Sherbrooke, Que., Aug. 27.—New York state was ruled out of court here today in a dramatic preliminary skirmish with lawyers for Harry K. Thaw, the Matteawan fugitive fighting deportation.

Superior Judge Globensky, hearing arguments of Thaw's counsel on a motion to discontinue a writ of habeas corpus, absolutely refused to entertain the objections of Hector Verra, representing New York. This was greeted with a wild outburst of cheering by a thousand Canadian spectators. Thaw, rising, bowed in acknowledgment.

"Hooray for the British flag! Hooray for Harry Thaw!" shrieked men and women standing on chairs waving handkerchiefs, parasols and hats.

Almost Sleepless Night.

After an almost sleepless night, during which attack and counter-attack were discussed by the leaders, the opposing forces in the case of Harry K. Thaw, held in the Sherbrooke jail as a fugitive from Matteawan, were in battle array this morning, prepared for a struggle to determine whether Stanford White's slayer shall remain in his cell indefinitely or be arraigned in court, freed of the charge on which he is held, and turned over to the immigration authorities to be sent to Vermont.

Thaw's lawyers announced late yesterday that they had given notice withdrawing the habeas corpus writ on which Thaw was to come into court today. They maintained that this ensured his detention in jail until such time as he saw fit to elect trial on the charge of being a fugitive, either before a magistrate or before the king's bench, criminal side, in October. In withdrawing the writ they contended that they were well within their legal rights.

Consulted Dominion Officials.

This was the situation early today when Franklin Kennedy, deputy attorney general of New York, hurrying here after a trip to Ottawa, where he

(Continued on page 12, seventh column)

TALK OF FARM MONEY NEEDS

Bankers at Kansas City Meeting Discuss Loans.

Need of Better Methods of Farming Also Emphasized.

Kansas City, Mo., Aug. 27.—Reform in the currency system in its relation to farm mortgages was discussed at the conference of the committee of agricultural development and education of the American Bankers' association today.

The subject was introduced when a paper prepared by Frank Bailey, a banker of New York, was read. Mr. Bailey was unable to attend the meeting.

"There should be one or more banks placed in every state of the Union," Mr. Bailey stated in his paper, "where a borrower on a mortgage having satisfactory collateral could borrow money at a standard rate of interest. The terms of lending and rate of interest should be uniform in every state. The institutions loaning the money should be national in scope and chartered by the national government."

Tells of Bankers' Work.

W. S. Wells of Platte City, chairman of the committee on agriculture

(Continued on page 12, fifth column.)

WOULD GO TO SENATE FROM SOUTH DAKOTA

CHARLES H. BURKE.

Pierre, S. D., Aug. 27.—Congressman Charles H. Burke of this city will be a candidate for the United States senate in the primary election next year. Governor Byrne may be a candidate also to succeed Senator Crawford, but if he decides not to go after the senatorship, he will be renominated for governor.

TROOPS MAY LEAVE SOON

Copper Country Conditions Will Be Left to Sheriff.

Governor Says Murphy's Report Was as He Expected.

Calumet, Mich., Aug. 27.—(Special to The Herald.)—There is more than a possibility that the greater part of the troops still in the Copper Country will be pulled out of the district by Governor Ferris during the coming week. It is felt that the crisis of the strike situation has passed, and that Sheriff Cruse and his deputies in Houghton county can take care of the situation after a few days, despite threats made by some of the rougher class of the strikers to mix things after the soldiers leave.

More or Less Trouble.

There is more or less trouble every night, particularly about Isle Royale and Superior, the most troublesome part of the district even in times of peace, but Sheriff Cruse reported to Gen. Abbey this morning that he has his force of deputies very well organized in the south end of the county, excepting at these two points, and will have them in good shape to take care of anything that may turn up in the Isle Royale

(Continued on page 12, sixth column.)

WISCONSIN MAN'S BODY IS SENT HOME

Eleven Now Recovered From Alaskan Steamer Wreck.

Seattle, Wash., Aug. 27.—The body of W. A. Dyer, a medical student at Marquette college, Milwaukee, Wis., who was drowned in the wreck of the State of California, arrived here early today on the steamship Alamada. The body will be shipped to Dyer's home in Fond du Lac, Wis. This is the eleventh body recovered. Thirteen passengers and seven sailors are still missing.

Too Deep for Divers.

Juneau, Alaska, Aug. 27.—Divers who came north hoping to recover the twenty bodies held in the hulk of the steamship State of California, which was wrecked in Gambier bay Aug. 17, ascertained that the ship was lying in thirty-seven fathoms of water, at which depth no diver can work. The divers descended to the pinnacles of the rock on which the vessel struck, but could go no further.

Capt. Thomas H. Cann, who had been standing by the wreck, arrived here and said he could have saved all those on the steamship if he had had seven minutes in which to beach the vessel. The State of California went down in three minutes.

HUERTA NOTE CHASING LIND

Mexican Missive Is Sent After Envoy to Vera Cruz.

Provisional President May Take Field Against Enemy.

Washington, Aug. 27.—A new note from Huerta is now on the way from Mexico City to John Lind at Vera Cruz. The administration made every effort to get it to Washington before President Wilson read his address to congress. White House officials did not know whether its receipt would delay delivery of the president's address. They have no intimation of its contents.

Early today the Mexican situation remained unchanged and President Wilson was waiting to appear before a joint session of congress at 1 p. m. to read his address. The plan was to have the house meet as usual at noon and adjourn to 12:45 to await the arrival of the senate in the house chamber.

Made a Change.

President Wilson made one change

(Continued on page 12, sixth column.)

NEW HAVEN FINANCES WILL BE EXAMINED

Utilities Commission of Massachusetts Will Make the Inquiry.

Boston, Aug. 27.—A complete examination of New York, New Haven & Hartford railroad finances is to be undertaken by the Massachusetts public utilities commission before final action is taken on the application of the road for permission to issue $67,000,000 in securities. Sept. 9 has been set tentatively for opening the hearings, conditional upon the readiness of the commission's accountants to report at that time.

GIVEN HIGH PRAISE FOR HIS WORK IN MEXICO

JOHN LIND,
Former Governor of Minnesota.

CLAIMS SHE HELPED WRITE "HOLY CITY"

Mrs. Florence Maybrick Talks of Death of Brother-in-Law.

Chicago, Aug. 27.—"Both my children are dead, the last died five years ago," said Mrs. Maybrick when informed of the death of her husband's brother, Michael Maybrick, in England. "I never saw them after I left the prison. I made no attempt to, as it was for their own good not to see me. I corresponded with Michael concerning them, however, up to the time they died."

Mrs. Maybrick asserted that she was co-author with Michael Maybrick of "The Holy City," his most celebrated song. "Michael wrote 'The Holy City' in my house at Liverpool a year before my accusation and trial," she said. "It was written under my criticism and I played and sang it many times while he was working over it, suggesting changes and improvements in it."

Mrs. Maybrick said that she was affected by the news of Michael's death, but that it would make no difference in her life of effort for prison betterment.

Mrs. Maybrick's two children were awarded to the custody of Michael Maybrick by James Maybrick's will. Michael took charge of them when Mrs. Maybrick was imprisoned on the charge of poisoning her husband, and they remained with him as long as they lived.

ADDRESSED CONGRESS ON MEXICAN SITUATION

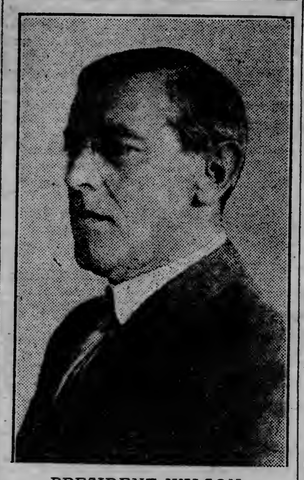

PRESIDENT WILSON.

HAWKER STARTS DAY FROM OBAN, SCOTLAND

Must Fly 700 Miles in Twenty-Four Hours to Win $25,000.

Oban, Scotland, Aug. 27.—Harry G. Hawker, the English aviator who is trying to fly round the coasts of England and Scotland, a distance of approximately 1,600 miles, within seventy-two hours, left early this morning. He had to go 700 miles within the next twenty-four hours to win the prize of $25,000. In the first six stages of his flight he covered 836 miles in 853 minutes flying time.

Hawker had to alight at two more control stations before reaching the finishing point near Southampton. His next stop was to be Dublin, the second Falmouth.

DENIES NANKING WAS CAPTURED.

London, Aug. 27.—A dispatch received by the Exchange Telegraph company says that the claim made by a northern Chinese general that Nanking had fallen is untrue. Some northern cavalry entered the town, but were blown up by a mine. The attack continues.

MAIL TRAIN KILLS TWO MEN IN WAGON.

Ottumwa, Iowa, Aug. 27.—John Parker, aged 35, and John Wyatt, 32, were instantly killed early today when their wagon was struck by a Chicago, Burlington & Quincy fast mail train.

DELIVERS HIS MESSAGE IN PERSONAL ADDRESS

Will Allow No Arms or Munitions of War to Either of Warring Factions.

Would Withdraw Most Americans From Mexico and Insist on the Safety of Others.

Text of Instructions to Lind and Gamboa's Reply Accompany the Message.

Washington, Aug. 27.—President Wilson appeared in person before congress today and laid bare to the world the details of this nation's efforts to bring about peace in Mexico; the facts concerning Huerta's rejection of the peace proposals, and the policy to be pursued now by this government. It was the first time since the days of Washington that a president of the United States has personally addressed congress on our foreign relations.

The president announced the position of the United States to be as follows:

No armed intervention.

Strict neutrality, "forbidding the exportation of arms or munitions of war of any kind from the United States to any part of the republic of Mexico."

Under no circumstances to "be the partisans of either party to the contest that now distracts Mexico, or constitute ourselves the virtual umpire between them."

To urge all Americans to leave Mexico at once and to assist them to get away in every way possible.

To let everyone in Mexico who assumes to exercise authority to know that this government "shall vigilantly watch the fortunes of those Americans who cannot get away and shall hold those responsible for their sufferings and losses to a definite reckoning. That can and will be made plain beyond the possibility of a misunderstanding," declared the president.

Negotiations for the friendly mediation of the United States are open to resumption at any time, upon either the initiative of this government or of Mexico.

SHOWED MEXICAN REPLY.

Accompanying the president's address was the reply of the Huerta government rejecting the American proposals. It was written by Foreign Minister Gamboa.

It suggested the following alternative policy for the United States:

Reception of a Mexican ambassador in Washington.

That the United States send a new ambassador to Mexico without restraints.

Strict observance of the neutrality laws and "see to it that no material or monetary assistance is given to the rebels."

Unconditional recognition of the Huerta government.

The senate and house assembled in the house chamber, the senators filing in two by two.

As the president mounted the platform where Speaker Clark and Vice President Marshall were waiting the big chamber was hushed. Attired in a conventional frock coat suit, the president stood at the clerk's desk and read his address in the easy, conversational tone for which he is noted. Scarcely a sound interrupted.

Describing Mexican conditions and the events that led up to the negotiations just concluded, President Wilson said that as a friend this country could wait no longer for a solution of affairs in the sister republic.

READ INSTRUCTIONS TO LIND.

President Wilson read his instructions to John Lind.

"All America cries out for a settlement," read the note Mr. Lind bore to Mexico.

The president emphatically praised the execution of his mission by Mr. Lind, and said he was led to believe the Huerta government

(Continued on page 12, first column.)

BE SURE AND GET A SLICE.

GERMANY IS FIRM IN REFUSAL TO EXHIBIT

Foreign Minister Gives Reasons to Charge at Berlin.

Berlin, Aug. 27.—Germany, has no intention of changing her recent decision not to exhibit officially at the Panama-Pacific exposition in San Francisco in 1915.

Joseph C. Grew, charge d'affaires of the United States embassy, conferred on the subject for a considerable time last night with Gottlieb von Jagow, German foreign minister. Mr. Grew asked the minister whether, in view of the announced intention of various branches of German industry to exhibit in San Francisco, the German government would not revise its decision in regard to official nonparticipation.

Herr von Jagow replied in the negative, giving as the government's ground for its action the high cost of an official exhibit, the general disinclination to partcipate, and America's backwardness in attending foreign expositions.

Mr. Grew conferred today with Consul General Alexander M. Thackara and Frederick J. V. Skiff, director of exhibits at the exposition, in regard to the organization of non-official participaton in co-operation with Albert Ballin, managing director of the Hamburg-American steamship line.

Grabs Hat—Loses Hand.

Ortonville, Minn., Aug. 27.—His left hand severed from his arm when he made an effort to grab his hat, blown from his head, and fell under a train here Monday night, may cause the death of E. G. Anderson, a grain buyer of Aberdeen, S. D.

MELLEN SAWYER IS CUT INTO HALVES.

Ashland, Wis., Aug. 27.—(Special to The Herald.) — Adolph Johnson, mill sawyer in the Foster Latimer sawmill at Mellen, was struck by a timber and thrown against the saw at 1 o'clock this morning. He was stunned by the fall and before he could be rescued by the horrified mill men his body was sawed into halves. He was a single man, 24 years old, and resided at Medford.

SAYS ENGINE WAS DEFECTIVE

Locomotive Engineer Sues D., M. & N. Railway for Heavy Damages.

Because he says he was obliged to work for twelve hours in the cab of an engine, from which steam escaped in such quantities that he became burned, overheated and left a physical wreck, William F. Kirfman, locomotive engineer, in a personal injury action filed this morning against the Duluth, Missabe & Northern Railroad company asks $34,060 damages.

Kirfman took out the engine on the evening of July 1 at 5 p. m. and worked until 5 o'clock the following morning. He alleges that outside it was a warm evening and that no breeze was blowing. He alleges that he was compelled to and did accept the defective engine and worked all night with it on the run between the ore docks and Proctor.

He claims that it was defective and unfit for service in that the pipe union joint in the drifting throttle pipe was out of proper condition and allowed dry steam to escape in such quantities as to make it dangerous for anyone to work in the cab. He claims that the steam burned him severely, but he stuck to his post. He alleges that he became so overheated that it resulted in a wasting away of his nervous and muscular system.

Kirfman wants $30,000 general damages, $2,700 for loss of wages and $1,360 for hospital and doctor bills which he has expended in an effort to regain his former health.

LITTLE TOE IS VALUED AT $1,500.

Matt Koski values his little toe at $1,500.

He lost it in an accident while working on the section at Sawyer, a station on the Northern Pacific railroad last April.

In district court today he filed suit against the railroad company to recover damages for his loss.

He claims that a tie was dropped on his left little toe by a fellow workman and that it was so badly crushed that it had to be amputated.

Three Firebugs Sentenced.

Chicago, Aug. 27.—Edward and Paul Covitz and Joseph Clarke, the first of the country-wide arson ring to be tried, were sentenced to prison terms of from one to twenty years.

WAR VETERAN VINDICATED

Criminal Case and Insanity Proceedings Are Both Dropped.

Youlie P. Eaton Says Family Is Persecuting Him.

Youlie P. Eaton, 68 years old, veteran of the Civil war, has two vindications to his credit; one in police court, where a charge of threatening to assault was dismissed yesterday afternoon, and the other in probate court, where a petition presented by his son-in-law to test Mr. Eaton's sanity was dismissed by Judge Gilpin.

Mr. Eaton was arrested last Friday morning on the complaint of his son-in-law, J. B. Morrill, and his two daughters, Mrs. Morrill and Mrs. Mary Hemsey. The last named has been visiting this summer with the Morrills and her father at Thirty-sixth avenue east, about a mile north of Superior street. They claimed in their complaint that Mr. Eaton had threatened to shoot the entire family and that he always has in his possession a gun, revolver and knife.

When arraigned before Judge Cutting Friday morning Mr. Eaton declared that his daughters and son-in-law were attempting to put him out of his own house and that the charge was trumped up against him. He denied having threatened the members of the family. His case was then set for 2 o'clock yesterday afternoon, but as none of the complaining witnesses appeared at the trial, the case was dismissed.

In police court last Friday Mr. Morrill claimed that Mr. Eaton was somewhat demented and not responsible for many things he did. He said that Mr. Eaton occasionally got drunk and that at these times it was impossible to manage the old soldier.

This morning Mr. Morrill's petition giving information regarding the sanity of Mr. Eaton was presented to Judge Gilpin of the probate court. After a short hearing the court declared Mr. Eaton sane and the case against him was dropped. The aged man declared that the members of the family are living in his home and that they also benefit by his pension money. He said that the charges against him were trumped so that the family could get the home and the money.

Mr. Eaton was formerly a doortender at the Sunbeam theater.

INDUSTRIAL EXPOSITION

Curling Rink Will Shelter 100 Booths for Big Show.

Agricultural and Cattle Show Will Be Added Features.

Plans are going forward for the Second Annual Duluth Exposition Week, Sept. 22 to 27. The general committee representing the Rotary club, Commercial club, Ad club, Duluth Retail Merchants' association and other interested bodies is preparing for the event.

Just now the sale space is occupying the attention of the committee, and it is expected that all of the booths, numbering nearly 100 will be taken soon. The Curling rink, in which the industrial exposition and agricultural and cattle show will be staged, will be transformed by lavish decorations and unique advertising features.

The merchants of the city are preparing for their fall openings, which will be held during the exposition week. All of the members of the Retail Merchants' association have agreed to hold their openings at the same time, and visitors to Duluth will be able to see the latest fall offerings in all lines on one visit to the city.

The agricultural committee of the Commercial club has charge of the agricultural and cattle show. Many of the products to be shown at the state fair next week will also be shown at the agricultural exposition at the curling rink. There will also be a display of pure bred cattle that will draw from the best herds in Northeastern Minnesota. This section of the state is fast becoming known as a Guernsey breeding center, and Duluth people and their visitors will see the reason at the Curling club show.

The Second Annual Duluth Exposition Week will be advertised widely through Northern Minnesota and Northern Wisconsin, and many thousands of people are expected to come to the city to avail themselves of the varied opportunities for enjoyment.

WOULD OPEN BIG MARKET

Refrigerator Service on Lakes of Great Importance to Minnesota.

Gopher State Products Wanted in East, Says Prof. Chapman.

Refrigerator service for the transportation of butter, eggs and dressed poultry will mean much to Duluth, but the benefits will not be confined to this city, according to Prof N. E. Chapman, head of the poultry extension work of the University of Minnesota. All of Minnesota and other Northwestern states will profit by it.

Prof. Chapman has returned from a three weeks' trip to the East. He attended the meeting of the American Poultry association at Atlantic City. Later he was at the convention of the American Association of Poultry Instructors, Investigators and Extension Workers at New Brunswick, N. J. After the meetings he visited the wholesale and retail markets and the exchanges at New York, Philadelphia and Buffalo. After talking with men in every branch of the poultry trade in the East, he is delighted with the prospects of an increase in the volume and quality of Minnesota products in the Eastern markets if provision is made for transportation by the lakes.

"The proper development of the poultry and dairying industries of Minnesota and other Northwestern states demands the early establishment of refrigerator facilities for the transportation on the Great Lakes," said Prof. Chapman today. "My observations and conversations in the East were very gratifying to me. I found that Minnesota eggs and butter were commanding the highest prices, in some cases proving of better quality than the products of territory nearby the big cities of the East. A Philadelphia produce dealer told me that Minnesota raised nearest the quality of products wanted in that market, and the receipts of Minnesota butter, eggs and poultry prove the truth of the statement.

Minimum of Breakage.

"What would be the case were refrigerator facilities provided on the lake boats? Dr. Mary E. Pennington, chief of the food research laboratory of the United States government at Philadelphia, is regarded as the highest authority on the refrigeration of food products in the United States. I have here a letter from her on the subject of transportation of butter, eggs and poultry on the Great Lakes. Here is one paragraph: 'If the handling, previous to, and after, the water trip is good, this method of transportation will undoubtedly reduce breakage, and unbroken refrigeration and shipment through a comparatively cool section of country would tend to bring the eggs to the consumer in the East with a minimum of deterioration.'

"Minnesota products are already regarded highly in the Eastern market. Given a better and a cheaper means of transportation, and what would be the result? We would obtain better prices for our products and the volume of our business with the East would greatly increase. There is no question of time involved. The water trip from here to Buffalo would take no longer than the trip from the Twin Cities to Buffalo, when it is considered that two or three days are consumed in getting cars through transfer at Chicago.

"The Great Lakes highway gives Minnesota and other Northwestern states a golden opportunity. I hope that the formal complaint now before the interstate commerce commission will bear fruit. I do not believe such a complaint should be necessary. The boat lines ought to see the great volume of business waiting to be developed and go after it without being urged into it by the interstate commerce commission. If the interstate commerce commission acts favorably on the complaint and the boat lines are required to provide proper refrigerator facilities, Duluth will become one of the greatest handling markets in the country for butter, eggs and poultry, and the industries in Minnesota will make great strides."

CENTRAL BUSINESS COLLEGE

30 East Superior Street, Duluth.

Fall term opens Sept. 2nd. Office open each day for enrollment. Call and make final arrangements as soon as possible. Phone and our representative will call at your home.

BARBER & McPHERSON.

FAMILY QUARREL AIRED IN COURT

George Lynch Gives Michael's Money to Mother and Row Starts.

Because his brother had taken $15 from him and given it to their mother, Michael Lynch of 711 Garfield avenue, yesterday afternoon, struck George H. Lynch of Minneapolis, who is visiting there and started a row, which ended in the two men being arrested on a charge of disorderly conduct.

In police court this morning Michael admitted having been drunk and that he struck the first blow in the argument. He promised to behave, however, so that Judge Cutting suspended the sentence of $5 and costs or five days. George was fined $7.50, which he paid.

According to the testimony of George he and his wife and a younger brother have been visiting Michael for the past few weeks. The aged mother of the young men is being cared for by Michael.

Yesterday afternoon the mother told George to go and collect Michael's salary as the latter was drunk and would spend it all. A little later George went to a saloon on Garfield avenue and tried to persuade his brother to return home. Michael then demanded the money and the argument started. Michael struck George on the face and the latter went home.

A few minutes later Michael came home and demanded his money. This time he was brandishing a hatchet. The fight then started and Michael was worsted, receiving a couple of black eyes and several cuts about the face.

KENNEY CONDEMNS THE SHORT BALLOT.

Cedar Point, Ohio, Aug. 27.—Modern measures were attacked by President John T. Kenney of Madison, Wis., speaking at the opening of the seventh annual convention of the American Association of Credit Men. President Kenney sharply condemned the short ballot, the commission form of government and the Torrens title registration law.

HOTEL FOR EACH CHILD

E. M. Statler of Buffalo Says He Must Build New House.

Has Three Large Hostelries Now in Eastern Cities.

E. M. Statler, proprietor of the Statler hotels in Buffalo, Cleveland and Detroit, was a Duluth guest today. He came up the lakes with a party on the steamer W. C. Agnew.

Mr. Statler has a 700-room hotel in Cleveland and which he proudly boasts as the finest hotel in the country. The Buffalo house also is a big one. In Detroit the Statler is now being built. It will have 800 rooms and will be sixteen stories high.

It is the intention of Mr. Statler to have a chain of hotels in all the largest cities of the East.

"You see," he said this forenoon, "I have only three hotels now and four children. I must have another hotel so there will be one for each of the youngsters. I have my eye on Toronto as the place for the fourth one. It will be in a class with the others."

Mr. Statler was enthusiastic in his praise of Duluth and its progressive spirit. He said he believed the cities on the lakes had a large advantage over the inland cities. "These cities have all the advantages of the inland cities in the winter and in the summer they have the cream of the business off the lakes," he said.

In the party with Mr. Statler were Frank W. Hinkley, manager of the Buffalo Statler; John H. Lascelles, vice president of the Marine National Bank of Buffalo; Charles Mosier, chairman of the board of park commissioners of Buffalo, and Morris Benson, a merchant of Buffalo.

AUTOMOBILES IN COLLISION

Edward Mendenhall's Car Wrecked—Occupants Escape Without Injury.

Edward Mendenhall's motor car was badly smashed shortly after 8 o'clock today when the car owned by D. T. Helm and driven by the chauffeur, collided with the Mendenhall car, at at the corner of Seventeenth avenue east and Superior street.

Mr. Mendenhall was seated in the front seat and escaped uninjured, though the car was so badly damaged that it could not be driven from the scene of the wreck. Mr. Mendenhall's daughter and a girl friend were seated on the rear seat, and also escaped uninjured.

According to the story told by Mr. Mendenhall, the Helm car was being driven from town when the collision occurred. Only the chauffeur was in the Helm car.

There was a street car coming west which passed Seventeenth avenue east just as the Mendenhall car swung past the corner of the avenue, preparatory to making the turn down Superior street. The Helm car was being driven east on Superior street and apparently the driver's view of the Mendenhall car was obscured by the passing street car. The Helm car struck the other car just before it turned down the street, throwing it into the curbing and spilling the two girls out of the rear seat.

Mr. Mendenhall's daughter was going to a picnic when the collision occurred. So slight was the shaking up that the two girls did not let the collision interfere with their plans.

Several eye witnesses of the affair state that it was almost miraculous that someone was not seriously injured, or that a fatality did not result.

TAX EXEMPTIONS ARE KNOCKED OUT

Sweeping Decision Is Rendered By North Dakota's Attorney General.

Bismarck, N. D., Aug. 27.—(Special to The Herald.)—Cass county lands are assessed the highest of any in the state, the state board of equalization, in session here, having their assessment at $7.58 an acre. Traill is second, $7.43.

The board increased the assessments on farm lands is $3,872,052; on structures on lands, $443,529; on city lots, $73,766; structures on lots, $37,119—total, $4,576,773.

In Billings county assesments the highest changes were made, the farm land values being increased 33 1-3 per cent, while city lots and city structures were decreased 40 per cent.

The board is now valuing telephone, telegraph companies and public utility corporations.

BOOSTERS ON TRIP.

Crookston Trade-Seekers Make 143 Mile Auto Trip.

Crookston, Minn., Aug. 27.—(Special to The Herald.)—Local business men yesterday completed the first of a series of booster automobile tours under the auspices of the Commercial club. Seventeen automobile loads, accompanied by the Crookston band, made a 143-mile trip, leaving at 7:30 a. m. and returning at 9 o'clock last evening, visiting Dugdale, Mentor, Fosston, Erskine, McIntosh, Cully, Traill, Lambert, Terrebonne, Red Lake Falls and Gentilly. Band concerts were given at each place, followed by fifteen minutes of handshaking and co-operation talk, and every business place was visited by a squad of Crookstonites. This is the first of a series of trips during which every town in this section will be visited.

GOOD GRAIN YIELDS AROUND CROOKSTON.

Crookston, Minn., Aug. 27.—(Special to The Herald.)—Threshing operations are in full swing. The yields are very satisfactory, the average for wheat thus far being from 16 to 22 bushels. The Great Northern experimental plot at Warren averaged 39.8 bushels of wheat per acre. T. Kilen near Halsted threshed 80 bushels per acre from 120 acre field.

NAMES COMMISSION ON COURTHOUSE.

Brainerd, Minn., Aug. 27.—(Special to The Herald.)—Judge W. S. McClenahan of the district court, following the instructions of the grand jury, has appointed a committee of ten to act in conjunction with the county board in considering the best course to pursue with reference to improving the facilities at the courthouse. The members are Edward Crust, George A. Keene, C. A. Erickson, F. H. Gruenhagen and R. R. Wise of Brainerd; H. J. Hage of Deerwood, H. J. Kruse of Crosby, P. J. Myer of Fort Ripley, K. J. Nesheim of Long Lake, and W. A. Curo of Jenkins.

BOY'S FATHER SUES.

Seeks Damages From Cuyuna Power Company for Injury to Son.

Brainerd, Minn., Aug. 27.—(Special to The Herald.)—August Mattson, father of Wallace Mattson, aged 9, has commenced a $25,000 suit against the Cuyuna Range Power coopany, alleging negligence on the part of the power company in allowing poles carrying its high power electric wires to be unguarded and not fenced in. He alleges that his boy climbed a pole near Ironton, touched one of the wires, and was so severely burned that his right arm had to be amputated.

Unmindful Pair Disinherited.

Fond du Lac, Wis., Aug. 27.—Because they had been unmindful of him for ten years or since the death of his son, Fred Smith, Jr., the elder Smith, for many years a prominent resident of Ripon, in his will filed here yesterday disinherited his daughter-in-law and grandson, distributing a $16,000 estate among the other members of his family.

LOOKING FOR HEIRS OF JAMES J. NOLAN.

If there are any relatives of James J. Nolan, living somewhere in Duluth, they should at once communicate with Andrew Myles, public administrator at Edmonton, who is in charge of the estate of the former.

Nolan died sometime ago in Edmonton and since then the authorities have been making all efforts to locate relatives or friends of the deccased, who left quite a fortune. He at one time lived in Duluth and among his private papers was found the address, 415 Nineteenth avenue where, it is believed, he formerly lived.

Chief Troyer received a communication yesterday from the authorities at Edmonton, but he has been unable to locate any relatives or find anyone who ever knew Nolan. Detective Schulte went to both 415 Nineteenth avenue east and the same number in the West end.

Subscribe for The Herald

Weather: Showers or thunder storms tonight and probably Thursday; moderate winds, mostly easterly.

Ready Tomorrow

FALL STYLES

KNOX HATS

The favorite hat with the best dressers everywhere.

WE ALONE SELL THEM IN DULUTH

America's Best

Oak Hall Clothing Co.

OAK HALL BUILDING

Sale of Women's Tailored Suits

50 Strictly High-grade Suits in navy, black and brown serges, the new novelty weaves, in suitings and a splendid variety of handsome new mixtures. These come in all the desirable lengths. We offer these splendid values tomorrow at..... **$17.50**

Corset Sale Tomorrow

$1.50 Corsets for only $1.00

W. B. and Royal Worcester Corsets, long and medium hip and high, medium and low bust—your choice for only..... **$1.00**

$2.00 W. B. Corsets, medium bust and long hip—an exceptional high-grade corset..... **$1.50**

Special Hosiery Sale

Women's Silk Hose—A splendid fall weight; heavy silk fiber black hose, with double sole and reinforced heel and toe—69c value at..... **50c**

Children's Hose—25c quality fine lisle and heavy ribbed school hose; broken sizes at only..... **19c**

Women's Long Sleeve Vests

Fine ribbed, high neck; a regular 29c quality, in regular and out sizes..... **21c**

"WHERE VALUES REIGN SUPREME"

STACK & CO.

21 and 23 WEST SUPERIOR STREET
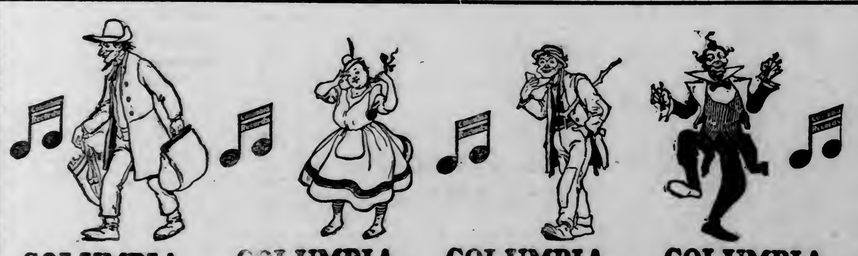
COLUMBIA COLUMBIA COLUMBIA COLUMBIA

New September Columbia Records NOW ON SALE

Come in and get the new catalogues and hear a few of the latest records.

EDMONT 18 Third Ave. West

Paris New York Washington Cincinnati Duluth

J. M. Gidding & Co.

"Correct Dress for Women and Girls."

PLACE ON SALE TOMORROW

Our Entire Stock of Summer Hats at $1.00

(Former values to $18.00.)

Light and dark colors, in Milans, Hemps, Panamas and Tagals; flower, feather, ribbon and maline trim. No reservations.

I have decided to organize a boxing class for boys and young men of Duluth. The price is $10.00 for a course of ten lessons, in which I guarantee to give the pupil a thorough knowledge of boxing.

I had the great honor of training ex-President Roosevelt for his African trip, and the following is an extract from a letter he gave me: "I also feel that it would be of great benefit to the physical welfare of our people if these exercises, INCLUDING THE BOXING, could be introduced for all the school boys in our schools." The course will commence on Sept. 7th. Send in your application or consult me at the Spalding hotel.

WILLIAM K. SIXSMITH.

Fall Opening

You'll see in our Young Men's Clothes the ultra-fashion ideas, things that are "ahead." That's what we are doing in that department, and that's why young men are so keen for these clothes. Our young men's styles are different. Notice in our illustration the 3-button, 2 to-button coat, the long lapel, soft front, easy shoulders, snug waist. Notice the Norfolk vest. Come and see the clothes. Clothes for men and young men. We have Hart Schaffner & Marx Clothes here, and they know how to produce correct style. You know when you get these clothes that you're getting style and quality of all-wool materials and fine tailoring. This store is the home of good clothes for men and boys.

KENNEY & ANKER

DULUTH, MINN.

Dunlap Hats

..The fall styles will be shown Tomorrow—Thursday.

You will note the great progress made in American hatting when you see the beautiful soft hats made by Dunlap & Co. **Dunlap Derbies** are sold in the principal cities of the world.

SILK AND OPERA HATS—CRUSHERS—Derbies, $5; Crushes, $2.50; Soft Hats, $5 and $10; Opera Silk Hats, $8 and $10.

A. B. Siewert & Co.

304 WEST SUPERIOR STREET.

"I am the man who put the wear in tailor-made clothes."

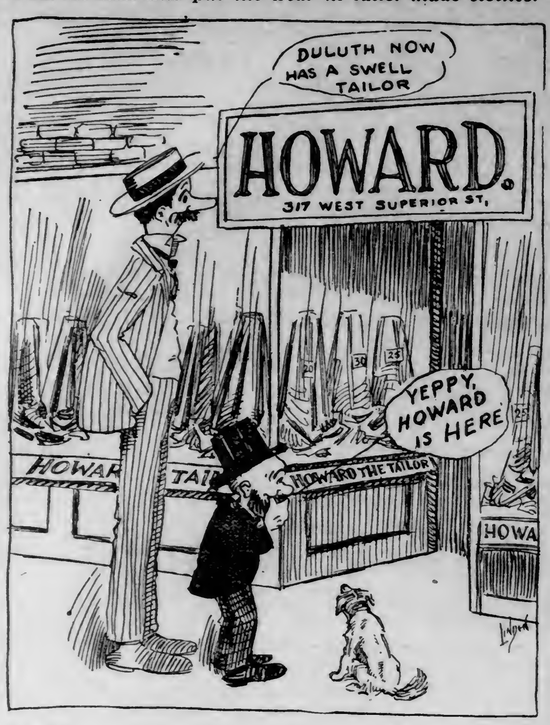

Howard Says:

You DON'T HAVE TO MORTgage your house or home to buy a suit from me. You have tried others—now try me. A good suit consists of good woolens, good linings, good wear, good workmanship, and above all else a good fit. Most tailors can give you some of these things, but I alone combine them all—that's my pride. $20 and up

I Make Clothes at

REMEMBER—THE NUMBER 317 W. SUPERIOR STREET.

I am Howard The Tailor

CANADIAN PLANS FOR INDUSTRIAL EDUCATION.

Consular Reports: A special $3,000,000 annual Canadian government appropriation for ten years is recommended by the royal commission on industrial training and technical instruction, to be divided among the provinces on a basis of population. The commission emphasizes the importance of adopting a plan which will preserve provincial control, encourage local initiative and develop local responsibility. The importance of having the manufacturing and commercial interests of any locality ready and able to co-operate in carrying out the work is also dwelt upon. Specialized vocational education is planned for all branches, both in primary and secondary schools and for factory workers to develop a higher degree of skill.

Duluth, Minn. Chicago, Ill. Quincy, Ill.

The Leiser Company

24 and 26 West Superior Street—Near First Ave. West

"Where Popular Prices Prevail"

The Final Clearance of All Summer Dresses, Linen Suits and Coats

WAY BELOW THEIR ACTUAL COST

At $2.50
Values to $13.75.
One group of Dresses in Linens, Eponges, Voiles, Fancy Crepes—out they go at **$2.50.**

At $5.00
Values to $22.50.
One group of Dresses, in Eponges, Linens, Fancies, Voiles, Silks and Serges—to clean them out, **$5.00.**

At $7.50
Values to $35.00.
One group of Dresses, Lingeries, Voiles, Crepes, Fancy Stripes, Silks; the season's stylish garments, desirable throughout the season—every one a big snap.

At $1.00
One lot of Linen Duster Coats and Raincoats, sizes up to 46; a coat for general wear, at a small price. Need the room for fall garments arriving.

At $2.50
Entire lot of Linen Suits; sold up to $16.50—none reserved.
Unheard of bargain.

At $5.00 Ten White Long Serge Coats. Ten Colored Coats—values to $22.50.

At $1.50
One lot of Wool Skirts, in fancy mixtures, light colors.

At $1.69
One lot Silk Waists and Tub Shirts—Values to $5.00.

WEST DULUTH

HERALD BRANCH OFFICES:
A. Jensen, 330 North 57th Ave. W. J. J. Moran, 316½ North Central Ave.
Herald's West Duluth reporter may be reached after hour of going to press at Calumet 173-M and Cole 247.

BRAKEMAN IS KILLED

James J. Wynn Sustains Fatal Injuries While Coupling Cars.

One Leg Cut Off and Other Badly Mangled Under Wheels.

James J. Wynn, 27 years old, a Northern Pacific brakeman, died at 8 o'clock this morning at St. Mary's hospital, as the result of losing both legs in an accident while switching for a work train at Forty-sixth avenue west yesterday. One leg had been cut off by the cars and the other had been crushed so badly that amputation had been found necessary when he was brought to the hospital.

The accident happened just after the brakeman had stepped between the switch engine and the "dozer," a car used to spread gravel after the gravel has been dumped off the cars. He had made the coupling when suddenly the engine started forward, catching him before he had an opportunity to get out of the way. The "dozer" car wheel passed over one leg while the steel arm of the "dozer" caught the other and crushed it.

He was rushed to the hospital but the loss of blood prior to his arrival at the institution was such as to make hopes for his recovery very meager. Dr. A. J. Braden and Dr. C. L. Haney attended the man.

The deceased was a single man and he boarded at 1536 West Superior street. He has a brother living in the city who is employed at the Minnesota Steel company's plant. No arrangements have been made for the funeral.

POLICE LOOKING FOR HOUSE PROWLERS

Prowlers who have, it is believed, attempted to burglarize stores and residences in the vicinity of Raleigh street, are being loked for by the West Duluth police. In three instances during the past two nights the intruder was disturbed before entrance had been gained.

Last night some one attempted to get into the home of James Billson on Raleigh street. Mr. Billson woke up and started for the door, but was able to catch only a glimpse of the man as he was leaving. The man had not disturbed anything, evidently having just opened the door as Mr. Billson was awakened.

Shortly after midnight some one tried to go through the home of Mrs. Bijold, who lives near the Billson home. Members of the family woke up as he was about to enter and frightened the man away.

On Monday night a burglar broke into the stome of James E. Foubister, 5619 Raleigh street. He had entered the hall leading upstairs, which is between the grocery and the butcher shop, having broken the lock on the door leading to the grocery, when Mrs. Foubister, who resides on the second floor, called out and asked who was there. Mr. Foubister dressed and went downstairs shortly afterwards and found the door open, but the man gone. Nothing had been taken.

The attempted burglary and housebreakings have been reported to the police, and they are making a vigilant search for the man or party of men who are implicated in the attempts.

GETCHELL ROAD TO BE EXTENDED

New Highway Will Run to Hermantown Road Next Year.

The Getchell road will be extended from its present intersection with the Morris Thomas highway to the Hermantown road as soon as the funds can be provided by the county, according to a statement made by County Commissioner Charles Kauppi. Mr. Kauppi stated that this work would probably be taken up early next spring.

The Getchell road was recently opened by the county commissioners and taps the rich farming country near Hermantown. The county and city have spent about $9,000 in its construction.

In order to connect it with the Hermantown road the highway will have to be built another half mile. By doing this it will place the entire Hermantown farming district in as close touch with the market at West Duluth as it now is to the West end market. This will give the farmers an opportunity of going to both markets at various times of the week.

The cost of building the additional half mile of road is estimated at about $1,500. Commissioner Kauppi stated that it was very probable that this amount could be provided next year. A considerable sum will also have to be appropriated for graveling the Getchell road from its intersection with the Roger's Boulevard to the Morris Thomas road. It is believed that about $1,000 will do this work.

SAY BOARDING CARS ARE INSANITARY.

Employes of the Zenith Furnace company, Duluth Tar works and other industries in the southern part of West Duluth as well as residents in the vicinity of Sixtieth avenue west and Redruth street are complaining about the insanitary manner in which boarding cars are being kept on the Northern Pacific railroad tracks at this point. It is claimed that all kinds of filth is deposited from the cars along the tracks.

It is said that although the cars have been there for some time, no attention has been paid to the sanitary condition of the place by the health department. The company maintains about twenty cars for the accommodation of an extra gang at this place and it is said that about 300 men eat and sleep in the cars.

Officials of the Zenith Furnace company said this morning that the attention of the health department would be called to the conditions existing about the cars and that some action would be demanded on the part of the city to abate the nuisance.

CLAIMS DAMAGES FROM NEIGHBORS.

Because the surface water on an adjoining lot owned by Ezra D. Nickerson and Mattie Nickerson had been diverted across her property, Beda Lindquist of West Duluth brought suit in district court yesterday for $1,100 damages. On Oct. 20, 1912, she claims, the Nickersons built a culvert which during the rainy weather diverts water to her lot. She also claims that the Nickersons back in 1903 moved an old barn close to her home and allowed it to become so insanitary that she was obliged to move her home.

Child Dies.

Edward, the 3-year-old son of Mr. and Mrs. Erick Klint, 501 South Sixtieth avenue west, died last evening after a short illness. The funeral was held this afternoon from the family residence with interment in Oneota cemetery.

Death Is Sudden.

Margaret, the 9-month-old daughter of Mr. and Mrs. William Benson, 8 South Fifty-first avenue west, was taken suddenly ill yesterday afternoon and died before the arrival of the physician. The funeral will be held tomorrow forenoon with interment in Oneota cemetery.

West Duluth Briefs.

Miss Agnes Burns of Ashland is a guest at the home of Miss A. Paquin of 510 North Fifty-second avenue west.

Mrs. C. H. Mathews, 628 North Fifty-eighth avenue west, is entertaining this afternoon for the Ladies' Guild of the Holy Apostles' Episcopal church at her home.

Mr. and Mrs. W. B. Hartley, 827 North Fifty-sixth avenue west, have returned from a week's visit to relatives at Little River, Wis.

Miss Hulda Norman of Smithville has returned from several weeks' visit to relatives at Iron River, Mich.

Mr. and Mrs. John Youngberg of Warrroad, Minn., who have been visiting relatives in New Duluth have returned home.

Mrs. Charles Stevens, 6124 Green street returned home yesterday from Park Rapids, Minn., where she has been visiting relatives for the past two weeks.

Miss Nellie Curry of Seattle, Wash., who has been visiting at the home of Mrs. J. E. Foubister of Raleigh street, left last evening for Chicago, where she will visit relatives before returning home.

Mesaba tribe, of Redmen held a "pow-wow" last night at the Great Eastern hall at which a number of new candidates were initiated. A "love-feast" followed the ceremonies.

Mrs. Rose Gosselin, 216 North Sixty-fourth avenue west, is entertaining her sister, Mrs. Susan Cross and daughter, Violet, of Sheboygan, Mich., and Miss Baker of Boyne City, Mich.

Watch repairing. Hurst, W. Duluth. Adv

Enrollment Week

The office and rooms of the Duluth Business University will be open from 9 a. m. to 9 p. m. all this week for visitors and the enrollment of students for day and night school, which will begin on Tuesday, Sept. 2. Location—118 and 120 Fourth avenue west, Christie building. W. C. McCarter, principal.

1/2 Price Sale
Furniture
French & Bassett Co.
GOOD FURNITURE

CITY BRIEFS

Notice.
The State Normal School at Duluth will open on September 2, 1913.
There are a few vacancies in some of the grades of the Training Department.
Applications for admission should be made without delay. If any already registered contemplate withdrawing, they are urged to notify the school at the first opportunity that others may be accommodated.
The school would welcome the entry for the 5-year Normal Course of about twenty-five eighth grade graduates of sufficient standing and maturity to justify their undertaking the work.
Those who wish to enter will please give early notice of their intention by addressing,
PRESIDENT'S OFFICE,
State Normal School, Duluth, Minn.

Loose Leaf Accounting Systems.
M. I. Stewart Company. 'phones 114.

Only Twenty-four Lots
In Mount Royal division and their frontages vary from eighty-five to five hundred thirty-one feet.

Directory Nearly Completed.
It is expected that Duluth's new directory will be out in about three weeks. The superintendent told The Herald today that the last of the copy will be in the printers' hands tomorrow and that it will take about three weeks from that time to issue. He said that great care has been taken in checking up the names turned in and the various routes in order that no names may be left out; and he expressed the belief that the new directory would be about as complete as humans can make it.

Leave for the Range.
About 200 members of the Lake Superior Mining Institute left last night on the mining special for a four days' tour of the range. The visitors went to the steel plant at Gary yesterday afternoon to inspect the big buildings. On the trip are active mining men, retired captains and educators from several universities. The party will return to Duluth Saturday about noon.

Be Loyal to Your County.
Visit the Hibbing fair on Duluth day, Saturday, Aug. 30.

Wants Funds Divided.
Magdalena Mertel, administratrix of the estate of her husband, Michael Mertel, who was killed in an accident at the Pioneer mine near Ely on April 22 last, yesterday petitioned the district court for an order for final distribution of the funds. The Oliver Iron Mining company, Mertel's employer, settled with the widow for $3,000. She asks the court to allow Leo A. Bail, her attorney, $500, and turn the balance over to herself and children.

For Disorderly Conduct.
John B. Walker, 24 years old, who was arrested yesterday afternoon by Officer Riedell on a charge of disorderly conduct, pleaded guilty when arraigned in police court this morning. Sentence was deferred until this afternoon.

Arthur Pflanzer Wanted.
The local authorities have been asked to locate Arthur Pflanzer of Ashland, Wis., whose daughter died there Tuesday morning. It is believed that Pflanzer is working at one of the local coal docks.

Sues for Insurance.
In district court yesterday afternoon, Lillian Keller started suit against the Modern Woodmen of America, an insurance and fraternal order, for $2,000, the amount which she claims to be due her on a policy insuring the life of her husband, who died on June 4, 1912. Keller took the policy out in 1905 and paid his premiums and assessments regularly, she claims.

Seventh Arrest.
Harold I. Shaw, clerk for Byer Brothers pharmacy, 928 East Fourth street, was the last drug clerk arrested yesterday on a charge of selling liquor without a license. He pleaded not guilty, and his case was set for 10 o'clock Friday morning, when the other six defendants will be brought up on the same charge.

For Defrauding Inn Keeper.
Louis E. Francis, 45 years old, was arrested this morning on a charge of defrauding an inn keeper, the complaint having been made by Sol Goldberg of the Holland motel. Francis was arrested by Detectives Toewe and Bradley. He pleaded not guilty and his case was set for 2 o'clock this afternoon.

Held to Grand Jury.
Herman Lukkolo was yesterday afternoon bound over to the September term of the grand jury on a charge preferred against him by Hilda Salin. In default of $300 bail Lukkolo was remanded to the county jail to await the action of the jury.

Trophy On Exhibition.
The A. A. A. national touring trophy, won by Dr. J. D. Park of Duluth in the recent run from the Twin Cities to Glacier National Park, was placed on exhibition at the Commercial club today and attracted great attention. The trophy is a massive affair, beautiful in design.

Sues for Commission.
John B. Greenfiled started suit in district court today against John B. Arnold and his wife, Mattie Arnold, in which he seeks to recover $300 as commission for selling a residence property at Lakeside. Greenfield claims that after he had secured a purchaser for the property, Arnold went to the purchaser direct for the purpose of defrauding him, Greenfield, of the commission.

Hurley Man Missing.
Chief Troyer has been asked to find Matt Usewic, 16 years old, who has been missing from his home at Hurley, Wis., for several weeks. He may be going by the name of Frank Lubine, according to information received here.

PERSONAL

Thomas S. Ervin of Bemidji is in Duluth today on business.

Joseph Maitland, former manager of the Empress theater here, is in Duluth today in the interests of the Sullivan & Considine circuit. Mr. Maitland is now managing a Chicago theater.

E. A. Force, one of the leading men in Minneapolis politics, is in Duluth today.

D. Harkins of Hibbing is in Duluth visiting friends.

Dr. and Mrs. B. A. Smith of Crosby were in Duluth yesterday.

CHANGE IN LAST NINETY DAYS

Europe and the East More Optimistic, Says David Williams.

David Williams, vice president of the First National bank, and Mrs. Williams have returned from a trip through Europe.

Part of the trip, which was their honeymoon, was taken by motor and France, Italy, Germany and England were visited.

"There is nothing, unless it be the roads around New York and Boston that can compare with the roads that you find in all parts of Europe," said Mr. Williams. "The paved streets of the cities are very bad compared to the streets of our cities, but the countries have given to the country of Europe the greatest roads in the world, and no one can describe the pleasure in motoring through various parts of Europe.

"During the past ninety days the business conditions of Europe have changed materially for the better. This might also be said of the Eastern section of our country. There is a better feeling at the present time—a belief that after all there is little cause for apprehension. In Europe the change has been marked. There is a really optimistic belief in the future, and this has been brought about during the past three months."

J. COOKE HOWARD HEAD OF SOCIETY OF DEAF

Duluth Man Chosen President of National Association.

Cleveland, Ohio, Aug. 27.—J. Cooke Howard, a banker of Duluth, Minn., was elected president of the National Association of the Deaf at its business session here today.

The convention will close this evening with the election of other officers and choice of the next convention city.

HELP SETTLERS IS LANE'S LAND POLICY

Secretary of the Interior Announces It Before Governors.

Colorado Springs, Colo., Aug. 27.—Closer co-operation between the government and settlers in the reclamation of many sections of the arid west, was the keynote of an address by Secretary of the Interior Franklin K. Lane before the fourth annual conference of governors.

Mr. Lane's speech was taken as an announcement of the new policy adopted by the interior department, after a tour of the West to gain information that will enable the Wilson administration to do the most for the farmer and stockman.

"It is my conception that the main duty of the government in its land department is to help the people make homes, and if we can lighten their burden, the government will suffer not at all," said Mr. Lane.

The visiting governors and their ladies were guests of Governor and Mrs. Ammons of Colorado last night at a reception.

Farmers must come to an understanding of the organization and union of forces in producing and selling farm crops, and in the financing of agricultural operations in this country to keep pace with the development of European nations, was the message from the American commission on rural credit, in a report given by Senator Duncan Fletcher of Florida, read before the conference.

LAWYERS AMAZED AT THAW CASE OUTBURST

Jerome Talks Briefly and Restrainedly to Reporters at Sherbrooke.

Sherbrooke, Que., Aug. 27.—American attorneys concerned in the Thaw case were thunderstruck today at the outburst that marked the decision of the court against the contentions of New York state regarding the fugitive from Matteawan.

When the New Yorkers and their Canadian lawyers got back their breath they assembled in their hotel. Mr. Jerome called reporters aside and dictated this statement:

"We, who represent the state of New York are entirely unwilling to comment on the scene that occurred in one of His Majesty's courts today. The relations between the bar of the United States and the courts of the Dominion of Canada are most friendly and cordial, and we realize keenly the sense of humiliation experienced by our brethren in Canada who are assisting us. Mr. Jacobs, who is associated with us, is present and we would prefer not to say anything with reference to the occurrence of the morning."

Mr. Jerome turned toward Mr. Jacobs, and the letter said:

"There is nothing I can say. I will say, though, that this is the first instance to my knowledge where such an outburst in any of our courts was not followed by the immediate clearing of the court."

Judge Globensky granted the plea for discontinuance of the habeas corpus writ and remanded Thaw to jail. This was a complete victory for Thaw's lawyers.

Silberstein & Bondy Company

Established 1870

Waist Sale Extraordinary 98c

One Thousand Waists on Sale at only.....

A special purchase just received of brand new fall styles in Lingerie, Voile and Net Waists that will eclipse all previous waist sales.

Some of these waists have real Irish lace yokes, some are hand embroidered, some are of all-over net, and besides, very attractive styles, in voile and batiste, high and low necks, open fronts and open backs; all sizes. An early visit will insure against disappointment. No approvals sent or telephone orders accepted for this sale. Not a waist worth less than $1.50, and many worth up to $2.50.

The Blanket and Comfort Sale

still draws large crowds daily and the interest is spreading as each woman tells her neighbor of the attractive savings in seasonable Blan kets, Comforts and Bedding. Come Thursday.

AMERICA'S GREATEST CLOTHING SPECIALISTS.

Do You Need An Extra Pair of

TROUSERS?

THE 3 WINNERS

are now selling All-wool Trousers that are worth $4.00, $5.00 and $6.00 for only—

$2.50

Light and dark colors; also Blue Serges. They are cut peg top, semi-peg and regular, with or without cuff bottoms. Your choice now only **$2.50.** Fall suits are now ready.

3 WINNERS

CLOTHING COMPANY (Inc.)
115 EAST SUPERIOR ST.
(Opposite the City Hall.)

Dress Up the Boy for School

Your boys are just as much entitled to good clothes as the rest of the throng of school children. School opens soon.

Don't Disappoint Them

We will sell you their outfit complete—Suits, Hats, Caps, Shoes and Stockings.

You Can Pay Later

We have planned on this school opening with full lines of suits, shoes and other wearables. Bring your boy here where the choice is excellent and the prices right.

Boys' Fall Suits
$4.50, $5.50, $7.50 and $8.50

Summer Suits at One-Half Off

Let Our Easy Credit Service Serve You—It Serves Thousands

GATELY'S
H. A. Nilson Gen. Mngr.
DULUTH—SUPERIOR—VIRGINIA

Gately's Shoes for Boys and Girls Are Unbeatable

WHAT TO DO WHEN LIGHTNING OR LIVE WIRES CAUSE SHOCK

When a man has received an electric shock which renders him senseless, two things should be done as soon as possible, says Emmett Campbell Hall in the Engineering Magazine. Remove the victim from contact with electric wire and revive him by getting him to breathe. Great care should be exercised by the rescuer not to get a shock himself. If a switch is at hand, the current should, of course, be cut off, but if there will be any delay in cutting off the current, remove the body from the circuit by means of a piece of dry wood, using ti to push the body aside or to lift from the body whatever is carrying current to it.

When the victim has been removed from contact with the current, turn him on his back, loosen the clothing about his neck, chest and abdomen and place a small log or rolled up coat in such a way as to throw his head back and his chest up. Next, with a piece of dry cloth, take hold of his tongue and draw it well out. This clears the windpipe, and unless this is done and the tongue kept out the victim cannot be made to breathe.

Next, kneel behind the head of the victim, grasp his forearms just below the elbows and draw the arms backward until they are extended as far as possible over his head and hold them there for about one second. Then slowly push the elbows forward and downward to the ground, then press them firmly against the chest and hold them there for about one second.

These movements are to be kept up until the patient is revived—usually, the victim of an electric shock can be made to breathe within an hour, and the artificial respiration should be continued at least that long, even though the victim shows no signs of reviving.

The movements described must be gone through slowly and steadily. During this time the victim should be kept as warm as possible, and after he begins to breathe his limbs should be rubbed briskly, the rubbing being toward the heart.

THE BORE.

Los Angeles Times: President Wilson, thanks in part to his splendid training at Princeton, but thanks in greater part to his tact, is said to receive and dismiss visitors more adroitly than any former occupant of the White House.

Sometimes, however, a stupid visitor turns up, and then President Wilson's tact is unappreciated, and the visitor overstays his time. Apropos of such visitors, the president at a luncheon in Washington told a story.

"There was an old fellow," he said, "who was praising the rising young lawyer of the town.

"'George, for a busy man,' said the old fellow, 'is one of the pleasantest chaps I ever met. Why, I dropped in on him for a social call this morning, and I hadn't been chatting with him more than fifteen minutes before he'd told me three times to come and see him again.'"

Uncle Sam's postage stamp collection, one of the finest in the world, and valued at $500,000, was placed for preservation by Postmaster General Hitchcock in the national museum.

TRY OUR

SCHOOL SHOES

Just one trial of our School Shoes will prove their excellence! We have school shoes for boys and girls that were built for duty. Better looking and better wearing School Shoes you've never seen!

Leathers of gun metal, box calf and velour calf; lace or button. Every shoe fitted to the foot perfectly.

BOYS' SCHOOL SHOES—
$1.48, $2.00 UP TO $3.50

GIRLS' SCHOOL SHOES—
(According to size.)
$1.48, $1.75 UP TO $3.50

WIELAND SHOE CO.
222 WEST FIRST STREET.

INSPECTORS IN SUBURBS

City Officials Investigate Sanitary Conditions Near Steel Plant.

Rumors of Compromise of Franchise Suit Still Heard.

An auto load of city officials journeyed to the western part of the city today to inspect sanitary and housing conditions at West Duluth, New Duluth, Gary and Fond du Lac.

The members of the party were Mayor W. I. Prince, Commissioner W. A. Hicken, Health Director H. E. Webster and Housing Inspector R. R. Grant. The trip was made in Dr. Webster's automobile.

Particular attention was paid to the conditions at Gary, the new suburb near the steel plant, which has been growing rapidly in the last year. The health features were looked into closely, complaints having been made of the sanitary conditions and of the manner in which some of the houses have been constructed.

The party drove over the new fill at Eighty-first avenue west, which has been so much in the limelight recently because of the demand for a street car line to New Duluth and for a good thoroughfare to that part of the city. On the previous trips made by city officials the machines have been compelled to bump, jump, slide and wriggle down and up the steep sides of the temporary roadway through the gulch. The surface was not smooth but it was much more satisfactory than the other. The works division will keep a man on the fill constantly for at least a month. His duty will be to see that no ruts are formed and if advisable he will utilize a split log drag to help build up the surface. This plan was adopted for the fill at New Duluth and resulted in giving an excellent driveway.

Street Car Extension.

The Eighty-first avenue fill brings up the matter of the street car extension again. City Attorney Clapp stated this morning that the city is proceeding with its preparations for the trial of the city's suit against the company, which is set for the September term. Since the commissioners took up consideration of the case there have been recurring rumors of compromising the suit. The reports have not come in a direct manner but their tenor has been that the company would be willing to effect a settlement provided satisfactory terms could be agred upon. At the time Manager Herbert Warren had his conference with the commissioners, when he informed them that no extensions or important improvements could be made by the company while the suit against its franchise was pending, the same question arose. Since then hints of the same kind have been heard, but they have not been of a definite nature. The commissioners have not broached any proposition of that nature at any of their last meetings, but nevertheless the rumor continues to persist, although it cannot be traced to any satisfactory source.

RUNAWAY TEAM IS DROWNED IN RIVER

Becomes Unmanageable at Crookston While Owner Is Buying Liquor.

Crookston, Minn., Aug. 27.—(Special to The Herald.)—Tearing through the heart of the city, dashing across the Northern Pacific tracks just at the edge of Central park, a farm team hitched to a load of lumber plunged over a forty-foot bank just before dark last evening into the Red Lake river, both drowning. Dashing down Broadway the team attracted the usual crowd and all followed and witnessed the team struggle for twenty minutes after the spectacular plunge into the river. The water was twenty-five feet deep, and after swimming nearly across the river the team swung around, the load of lumber floating behind them, and attempted to swim back, drowning in the center of the river. Joseph Gauche, a carpenter, who was holding the team while the owner went into a saloon to get a bottle of liquor, was hurled from the wagon and fatally injured.

VALUATIONS ARE GIVEN BIG BOOST

North Dakota Board of Equalization Makes Some Large Increases.

Bismarck, N. D., Aug. 27.—(Special to The Herald).—In an opinion furnished the state tax commission Tuesday, Judge Carmody, assistant attorney general, holds that the exemption from taxation under the state laws of hospitals, lodges, posts, armories, etc., are in conflict with Section 176 of the state constitution. In accordance with this ruling the tax commission will proceed to place upon the tax rolls of the state such properties as come within the illegal exemption. This will involve property running into the millions of dollars and will add many thousands of dollars to the income of the state, as well as the local taxing districts.

Section 176 of the constitution only exempts property used exclusively for religious, cemetery, educational or charitable purposes, as well as the property of the United States, of the state, county, township, school district and municipal corporations and not to exceed $200 for each individual tax payer.

Many Hospitals Affected.

Judge Carmody held that all of the first eight sections of Chapter 280 of the Session laws of 1913, amending section 1485 of the Revised Codes of 1905 are constitutional except that portion of section 5 which exempts hospitals under the control of religious and charitable organizations used in part for charitable purposes and dormitories and boarding halls owed by religious societies. This will affect every hospital in the state as well as the church dormitories at Valley City and Grand Forks and possibly in other cities of the state.

Section 9 is held to be unconstitutional. It exempts posts, lodges, chapters, councils, commandaries, consistories and like organizations. This will effect all of the lodges and kindred organizations, such as militia company armories, etc., in the state. In brief, any property in North Dakota not used exclusively for religious cemetery, educational or charitable purposes, must pay a tax. This will probably take in Chautauqua associations and kindred organizations.

The opinion did not deal with Sec. 10 exempting fair associations, but there seems to be no good reason to believe that they are exempt under the constitution.

Attorney General Miller also furnished an opinion to the tax commission that under the constitution they were authorized to assess the leased sites of elevators on railroad rights of way. This ensures the assessment of about 3,000 elevator sites in the state.

The Johnstad School of Shorthand

Success Shorthand, Spencerian Touch Typewriting, Palmer method of Penmanship, English, and Office Training. Day and evening sessions open the entire year.
Fall term opens Sept. 2.
315 WEST FIRST STREET, DULUTH, MINN.

OBITUARY

The Bernard Quaritch, the well-known dealer in rare books, died in Brighton, Eng., Aug. 27, from the effects of an illness contracted during a recent visit to the United States. He was present at the Hoe sale in New York in January, when he bought a number of rare volumes.

Alice Meeks Miller, known as the author of the children's and young people's articles published in Sunday school publications, died at her home in Philadelphia, Aug. 26. In her private life she was Mrs. Alfred M. Kruger.

W. C. Smith, aged 48, chief engineer of maintenance of way of the Northern Pacific railroad, died at his home in St. Paul, Aug. 26, after an illness of several months. He was born in St. Cloud, Minn., and went to St. Paul twenty-five years ago. He is survived by his widow and one son, Robert.

GETTING JURY IS PROVING SLOW WORK.

International Falls, Minn., Aug. 27.—(Special to The Herald.)—The task of selecting a jury in district court here to try Fred Kelly on a charge of causing the death of Cloture, the Ranier hotel man, moves slowly. When court adjourned last night the twelve men had not been secured. The panel was exhausted and a special venire had to be issued. Kelly is being tried first. Then Mayor Ek and Clark, who are also indicted, will be tried. The wide publicity given the affair makes the selection of an unbiased jury difficult.

SPANISH VILLAGE AT CURLING RINK

The plan for the arrangement of booths at the Duluth Industrial exposition to be held at the curling rink in connection with the Second Annual Exposition Week, Sept. 22 to 27, was adopted at a meeting of the general committee at the Commercial club at noon today.

The plan was prepared by Charles Josten of Fowler, Mont., who will have charge of the decorative features of the exposition. It provides for a plaza in the center of the big rink, a row of booths around all sides of the space and a series of covered booths in Spanish architecture arranged so as to form streets.

The whole will be arranged as a Spanish village, with streets named and numbers over the booths, so that every booth will have an address by which it can readily be located. The plaza will be designed "Plaza Greysolon Duluth." Industrial avenue and Commercial avenue will run down the sides of the rink. Enterprise street will be one one end of the rink, and other cross streets will be Shippers' street and Iron street.

Members of the general committee are now placing booths with the business houses of the city. In a few days a big sign will be placed in a prominent place downtown, and as the booths are contracted for, the names of those taking them will be inscribed on the sign so that all may know the progress being made, and the names of those who will help make the exposition possible.

THE PYGMIES OF DUTCH NEW GUINEA.

For several months, says Capt. C. G. Rawling in the Wide World magazine, all attempts to discover the village of the pygmy people failed, until one day a collecting party unexpectedly came across their habitations 1,800 feet up the mountain side. The pygmies poured in from all directions, but, though suspicious, ever handling their bows and arrows, and always on the alert, they never attempted hostilities. Their houses were very superior to those owned by the plainsmen, which were built on the ground with rough timber, sticks, and leaves, while the small men constructed their dwellings on piles, raised eight or ten feet above the earth. In addition, the interiors were lined with strips of bark, affording a more or less effectual protection against the wind and rain.

The pygmies' powers of enumeration, also, raised them considerably above the mental level of the plainsmen, who only possessed words to denote the first two numerals, while the little men could count up to ten. The average height of the coast people was rather over five feet six and a half inches, the new tribe of hillmen being only four feet eight and a half inches. Generally speaking, they were excellently proportioned, agile, wiry, and eminently suited to the densely-covered mountain country in which they dwell. In color they varied little, being what may be termed a chocolate hue, slightly fairer than the dwellers in the plains.

All were extremely dirty, the only clean parts being where their bodies had rubbed against the foliage in their attempts to force a way through the dense jungle. There was also some difference to be observed in the small amount of clothing adopted. All carried large string bags over one shoulder, in which were placed their limited stock of earthly possessions, while round the neck, and more rarely as a form of headdress, were suspended strings of wallaby teeth or the shoulder blades of the same animal.

Though we visited the pygmy village on three occasions expressly with the purpose of seeing the women, we were unable to attain our object, in spite of the heaviest bribes. Though we offered one axe for each woman, this most tempting offer being finally doubled, they persisted in keeping the ladies in strict seclusion, so that I am unable to show Wide World readers a picture of a pygmy belle, or even to describe what they look like.

This curious race is believed to be at least as ancient as the Andaman Islanders, and one of the oldest, if not the very oldest, inhabiting the globe.

THE HERALD IS DULUTH'S GREAT WANT AD MEDIUM

Picture Sale
¼ OFF
"Our entire stock of pictures is included in this sale." Pastels, etchings, water colors, colored plaitinums, engravings, photogravures, etc., in a multitude of subjects.
Now is a good time to buy for the Holidays.

Melrose 2155— **Both Phones** *—Grand 522*

Freimuth's
"The Center of Economy for Thrifty People"

Dresser Scarfs
85c Values for 50c.
Special purchase Dresser Scarfs bought way under price; sizes 18x48 and 18x54; made of fine material, some have scalloped edge and lace insertion, others have imitation Cluny lace edge and insertion, and others with torchon lace edge and insertion; about 200 of them; real 85c value, for.. **50c**

Charge Account Patrons Notice—Purchases Made Tomorrow Will Appear on September Statement, Payable Oct. 1

Month's End Clearance Summer Goods

Making Room for New Merchandise Arriving Daily

All Oddiments and Short Lengths—lots too small to advertise, are thrown out in the various departments at big reductions for quick clearance—a splendid opportunity to save money.

Note This— **Women's Wool Dresses ⅓ Off**

Summer Dresses In Two Big Lots
Clever styles in Ratines, Voiles, Crepes and Linens, in plain colors and white, also fancy combination and coat effects; many are elaborately trimmed with lace, others are neatly embroidered.
Summer Dresses Values to $19.50 **$7.50**
Summer Dresses Values to $35 at **$9.95**

Note This **Women's Lingerie Dresses ½ Off**

Smart Coats Worth $19.50, at..... $9.95
They come in Whipcord Serges, cutaway style, satin lined, in navy, tan, gray and brown.

From the Linen Section
36-inch White Lawns, Checked Lawns, dainty dimity checks, for waists and dresses, also for children's wear; value 18c; special, yard. **10c**

White Ratine
44-inch Imported French Ratine, the most popular fabric of the season—good value at $1.00; special, yard..... **75c**

White Cotton Crepe
40-inch Imported French Crepe, for waists, dresses, also for underwear; pretty crinkle; our regular 75c quality; special, yard.... **50c**

White Corduroy
27-inch White Cotton Corduroy, in two distinct styles. The imported kind. A limited quantity; value 39c; while it lasts, yard..... **25c**

Sale of Vanities
German Silver Novelties and Coin Holder—regularly $1.50; special at..... **98c**
German Silver Mesh Bags, kid lined, fancy engraved tops; regularly $2; special.... **$1.39**
Men's soft finish cambric Handkerchiefs at CLEARANCE PRICES.

New Fall Suits
The Fashions for Fall, 1913 ,are now fully established. We invite our patrons to come and view the best of the new styles. We are showing a collection of garments typical of this house only; garments that uphold the Freimuth reputation for style and quality leadership.
Any taste may be satisfied in these splendid new garments
at $27.50 to $85

New Arrivals Silks, Dress Goods
Imported wool Scotch plaids for separate skirts.
New Scintillas.
New Storm Serges.
New French Serges.
New Chinchillas (white) for sport coats.
New Imported Silk Matelasses for Johnnie coats.
New crinkle crepes for gowns.
New Ratines.
New popular black and white checks.
The best and the newest of the new are here and all at popular prices.

Nobby Coats $16.95
Worth $25, at.....
Made of beautiful quality Bedford Cord, velvet collar and button trimmed, cutaway, navy and black.

White Goods
Circular Tubing.
40-inch bleached Pillow Tubing. Good close weave, fine wearing quality; always sold for 20c—very special, yard..... **15c**
Bleached Table Damask.
64-inch bleached mercerized Table Damask. Extra heavy quality, large variety of designs to select from. Excellent wearing quality—good value at 59c. Extra special, yard..... **42c**
Wash Goods
Fine printed dimities, neat patterns; former price 25c; cleanup price..... **12½c**
Fine Plisse crepe, 29 in. wide, suitable for house dresses; former price 19c; cleanup price. **12½c**
Loraine woven tissue in stripes, checks and plaids; former price 25c; clean-up price..... **12½c**
Fine dress ginghams in large variety of patterns; former price 12½c; cleanup price..... **8½c**
One table loaded with high-class summer wash goods fabrics; former prices to 50c yard; cleanup price..... **19c**
Ratine side band voiles, 42 in. wide, just the thing for summer dresses; former price $1.00; cleanup price..... **39c**

Women's Union Suits
50c Kind for 25c
These Union Suits are fine ribbed cotton, low neck, no sleeves, knee length, with lace umbrella or tight knee, in regular and extra sizes.

***Month-End Clearance* Washable Rag Rugs**
No Approvals or Exchanges
Size 27x54, were $1.25.....95c | Size 36x72, were $1.85.....$1.35
Size 4x7, were $2.95.....$2.15
Straw Matting Greatly Reduced
25c China Matting, now.....19c | 60c Japanese Matting, now.....45c
45c China Matting, now.....32c | 75c Japanese Matting, now.....55c

Women's Wood Fiber Hosiery
Look like silk and wear much better—blacks and tans—
39c pair, 3 for $1

Clearance Sale Hair Switches

The final great Clearance Sale of Hair Switches before changing same to our new Hair Parlors, which we will open in a few days.
Switches—regularly $1.25; special at..... **75c**
Switches—regularly $2.25; special at..... **$1.39**
Switches—regularly $3.00; at only..... **$1.75**
Switches—regular price $4.00; at only..... **$2.75**
Switches—regularly $6.50; at only..... **$3.75**

It's the Corset That Makes or Mars the Costume
Gowns cannot fit properly unless they have smooth, symmetrical lines to follow, and the poise cannot be natural and graceful unless there is the proper comfort and support. You get all in
Nemo and Smart Set Corsets
at $2.00, $3.00, $3.50, $5.00 and $10.00. Our experts will be pleased to fit you to a corset suited for your particular figure. Better get acquainted with the goodness and superiority of these stylish, comfortable corsets.

EXHIBIT AT STATE FAIR

Carload of St. Louis County Products Taken to Hamline.

Quality and Variety of Exhibits Will Show Productiveness of Soil.

A freight car, filled to the doors with material for the St. Louis county exhibit at the Minnesota state fair, left this afternoon for Hamline, where it will be installed in time for the opening of the fair next Monday.

Charles Josten, who will arrange the exhibit in the building, left last evening for the fair grounds to make preparations. W. C. Sargent, the member of the agricultural committee of the Commercial club, who had charge of collecting the exhibits, and A. B. Hostetter, district agricultural superintendent, left this afternoon and will be on hand when the car arrives. S. L. Potts, who has assisted in collecting the specimens, will remain in Duluth until Friday to collect odds and ends and will then go to Hamline to remain during the week of the fair. C. P. Craig, chairman of the agricultural committee, will also be at the fair during the week.

The St. Louis county exhibit this year will be fully up to standard, according to those who have been in charge of the work. St. Louis county has made a good display at the fair for several years and the exhibit has always attracted large crowds. This year the crops are well advanced and the specimens shown will herald to the fair grounds the productiveness of St. Louis county soil. Fodder corn, alfalfa, grasses of all kinds and the finest clover to be seen anywhere will show the dairying opportunities in this section of the state. Vegetables and small fruits of all kinds will be included in the exhibit, and if any people remain who do not believe that St. Louis county is a garden spot, they will be disillusioned.

Among those who have contributed vegetables grasses and larger fruits for the exhibit are: Villa Scholastica, G. C. Stone, J. C. Melby, County Poor farm, M. Scullen, C. A. Congdon, W. A. McGonagle, Theo. Hollister, D. Lemont, A. M. Marshall, August Vielander and son, W. C. Sargent, W. A. Cant, Miss Austin, Jean Du Luth farm, George F. Grout, M. Martin, William Taper, Jake Schau, J. C. Green, J. G. Williams, George C. Stevens, W. L. Windom, J. H. Brigham, W. J. Richeson, Judge Frank Cutting, Miss Jean Poirier, W. C. Sherwood, C. E. Roe, Richard Whiteside, J. N. Watson, H. V. Eva, W. W. Seelins, Greyselon farms, Louis Christianson, Luther Mendenhall, Duluth; Eric Holmrud, Arnold; C. Engwald, Alver Helverson, M. Brintson, J. R. Grady, Ben Decker, Charles Stahbrodt, Arthur Fichtner, Hermantown.

Berries, small fruits and vegetables to be shown pickled in jars were contributed by the following: A. M. Marshall, C. E. Roe, Henry Nolte, Villa Scholastica, County Poor farm, A. B. Hostetter, George Nelson, H. Green, Henry Turner, Greyselon farms, A. W. Ligneli, W. C. Sherwood, W. L. Windom, F. H. Stevens, Wilson Palmer, J. G Williams, J. C. Green, C. A. Congdon, James Rowen, J. E. Roos, Mrs. A. M. Miller, W J. Richeson, G. C. Stone, Miss Jean Poirier, F. Cutbury, D. Lemont, M. J. Austin, Duluth; Spies Bros., Meadowlands; E. Engwald, Ben Decker, Hermantown.

CROWD TOO BIG FOR STEAMER

Many People Unable to Go on Herald Trip to Two Harbors.

The crowd at the Booth dock yesterday when the steamer America was about to depart on the last Herald excursion to Two Harbors was so large that the boat was forced to cast off and leave about 200 disappointed pleasure-seekers.

The size of the crowd exceeded all expectations and there was disappointment on the part of The Herald as well as the excursionists because all could not take the trip.

During the season the boats have been just comfortably filled, but evidently there were hundreds of people who were postponing the trip and were eager to take it before the season closed. The rush took both The Herald and the Booth company by surprise, and it was impossible at the last minute to provide extra accommodations.

CAMPFIRE ON THE LAKE SHORE

Veterans of Spanish-American War Will Hold Reunion.

Camp John G. McEwen, United Spanish War Veterans, will entertain for Spanish war veterans of the city and their friends at a campfire at Forty-sixth avenue east and the Lake shore tomorrow evening. The camp fire will be a "stag" affair and promises are made that this entertainment will be the best ever attempted by the local veterans.

Arrangements have been made to build a monster fire on the lake shore. The "boys" of '98 will gather around this and "swap" yarns about their experiences of the late campaign and the following Filipino insurrection.

"Chicken bouillion," beans, hard tack and other delicacies often eaten by the veterans during their army life will be the lunch served by the committee in charge. The G. A. R. drum corps will be there to play "mess call" and other familiar army tunes. A number of speakers will also give short addresses.

This is the first campfire given by the local veterans in three years and it is expected that a large crowd will turn out. The first affair was held on the lake shore at Lester park.

I. W. W. AGITATOR HAS LEFT MINOT.

Minot, N. D., Aug. 27.—(Special to The Herald.)—The departure from the city yesterday for Omaha of Jack Allen, the St. Paul and Duluth I. W. W. organizer who was responsible for the riotous conditions which prevailed in Minot several weeks, ends all trouble here, according to officials.

Allen's attempts at organizing the harvest hands started the trouble.

The Commercial club is still doing good work in handling the labor situation, and over 100 men have been sent out of the city, hired to work for farmers in this district.

Men's Fancy Dress Shirts $1 to $1.50 Values..... 75c

Made of Madras and Percale, in neat figured or striped patterns; plain pleated bosom—broken lines taken from stock of shirts selling regularly at $1.00 to $1.50, on sale Thursday, for a quick clean up; 75c.

The Glass Block Store

"The Shopping Center of Duluth."

Men's Full Dress Shirts $1.50 Values for..... 89c

Just a limited quantity — slightly soiled from handling—marked for clearance at 89c instead $1.50. These shirts are made of fine muslin, with linen bosom, in coat style.
A good $1.50 value, while stock lasts Thursday, 89c.

This Is the Week for the Little Folks

Helpful Hints to Get the Children Ready for School

Next Tuesday morning the school bells will call the little ones from their play back to books and classes. This store is ready to outfit the children for school; lines of school apparel and accessories are quite complete. The balance of the week we make special displays that will be very helpful and interesting to school children and mothers who have children to get ready for school.

School Dresses for Girls

A host of attractive new styles direct from best makers of girls' clothes; are well made from the choicest materials in pretty girlish styles.

Blue Serge Dresses—In Balkan and sailor style; made or fine wool serge; well tailored; neatly braided. Sailor dresses have sailor ties. Ages 6 to 14 years—priced from $16.45 down to..... **$7.50**

Black and White Shepherd Checked Dresses—Balkan style, with silk sash. Ages 6 to 14 years—priced $12.50 to... **$8.50**

Pretty Wash Dresses

Made of Ginghams, Galatea Cloth, Repp, etc., in pretty plaids, stripes and plain colors. Balkan style Sailor Dresses and Smart French styles; ages 6 to 14 years—priced from $4.95 to..... **$1.98**

Boys' & Girls' Stockings

The sort that will give satisfactory wear.

Girls' Black Cotton Hose—Fine ribbed high spliced heels and toes; excellent for wear; sizes 6 to 9½, pair..... **15c**

Girls' Fine Ribbed Lisle Hose—In black or tan; high spliced heels and toes; sizes 6 to 9½, special, pair..... **25c**

Boys' Cotton Hose—Heavy ribbed; made of selected yarn; double heels and toes; fast black; sizes 6 to 9½.. **15c**

Boys' Extra Heavy Ribbed Cotton Hose—Made of selected yarn—double heels and toes—sizes 6 to 9½, pair..... **25c**

School Shoes

that will stand the scuffing healthy children subject shoes to.

Shoes for the boys and girls that are built right—prevailing styles and with strict attention to fitting qualities. The lines are quite complete and include the best makes in the country. Expert fitters who specialize the fitting of children's shoes will insure the little feet being properly and comfortably shod.

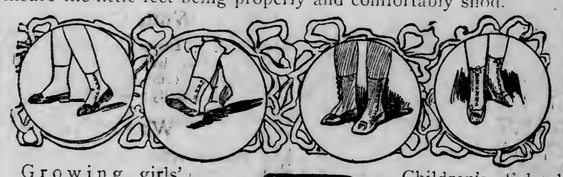

Growing girls' School Shoes, in calf or gun metal, button or lace, $2.50 to $3.50—sizes 2½ to 7.

Misses' School Shoes, in calf or gun metal, in button or lace — best of sole leather — sizes 11½ to 2—$1.50 to $3.00.

Children's School Shoes, in vici kid, calf and gun metal, button or lace—sizes 8½ to 11 — $1.25 to $2.50.

Boys' Calfskin—Lace or button, with single or double sole—sizes 2½ to 5½—$1.75 to $4.00. Sizes 1 to 2, $1.50 to $3.00; sizes 9 to 13½, $1.25 to $2.50.

Boys' School Suits

—The sort that will stand hard wear and retain their shape—boyish styles made with mannish care. Fit out the boys now while stocks are complete.

Boys' Tan Mixed Norfolk Suits—with 2 pairs Knickerbocker pants, sizes 6 to 14 years, at. **$4.95**

Boys' Heavy Gray Mixture Suits — Norfolk style; two pairs Knickerbocker pants, at only..... **$5.75**

Boys' Fine Gray Mixture Norfolk Suits—patch pocket, a pair Knickerbocker pants; sizes 6 to 14 years—price..... **$6.75**

Boys' Black Serge Suits — Norfolk style; two pairs lined Knickerbocker pants; sizes 6 to 14 years, at..... **$6.75**

Also a Full Line of Boys' Caps and Hats For School Wear at Popular Prices.

Every Woman With an Eye to Fall Will Want to See the New Autumn Suits at $24.75

You cannot pick out a suit in our Dress Salon that has not a particular reason for being there. These $24.75 suits, for instance, come from a firm whose heads are practical tailors, men who know all the ins and outs of fine work and never accept anything less from their work people. Notice the good shoulders, the good collars, the smart lines of both the coats and skirts. You could not get better tailoring in a custom-made garment.

Suits Such As Women Will Appreciate

Some of these Suits are made of Men's Wear Serge and the new Bedford Cord; others are made in Wide Wale Worsteds, Cheviots and Ottoman Cloth, in black, navy and all the prevailing new shades.

The coats are plain tailored cutaway style, in the popular 38-inch length back; two, three and four-button fasteners; skirts either plain tailored or draped effects; suits that women of refined taste will like price only $24.75.

Smartly Tailored Serge Suits, Special at $19.75

Made of fine quality Men's Wear Serge in mannish tailored style; new 38-inch length back, cutaway coats; lined with guaranteed Skinner satin smart draped skirt.

Suits that will meet the average woman's requirements for a utility garment. An exceptionally good value at only $19.75.

Really Charming Dresses

Are made of soft Crepe de Chine, Crepe Meteor, Charmeuse, new Canton Crepe, in so many pretty styles it is hard to tell about them.

New French drape effects; three tier accordion pleated skirt and over-dress models; some are hand embroidered, other trimmed with shadow lace, others combined with French figured crepe. They are really beautiful.

More Money-Saving News From the Fourth Floor Rug and Carpet Section

Clearance Sale Oriental Rugs
½ Regular Prices.

9x12 Velvet Rugs, Reg. $42.50 Value for $29.50

Just a few to sell at this price. These Velvet Rugs are one of the best products of the American looms, and are excellent for wear; splendid pattern and pretty color combinations. Regular $42.50 values, clearance price $29.50.

Same quality, 8-3x10-6 size, regular $38 value for $27.50.

Fine Tapestry Brussels Rugs

Good quality Tapestry Brussels Rugs in choice patterns and rich color effects.

9x12-ft. Rugs, regular $16.75 value at....$11.75
8-3x10-6-ft., regular $15.75 value at.....$10.50
6x9-ft. Wilton Rugs, regular $25.00 value at only..... **$16.75**
36x36-inch, regularly $7.50, for.....$5.50

Fine Wool Scotch Rugs

Just the sort of Rugs for living rooms, libraries and bedrooms.

9x12-ft. Rugs, $18.50 values at.....$12.95
8-3x11-6 ft. Rugs, $15.00 values for.....$10.75
6x9-ft. Rugs, $8.50 values at.....$5.95
36x72-inch Rugs, $3.25 values at.....$2.25
9x12 ft. Scotch Art Rugs, regular $27.50 values, special..... **$17.95**

36-Inch All-Wool Carpet Filling
Can be used as a carpet or for borders; reg. 75c value, sale price, the yard..... **25c**

Brussels Carpet Floor or Stair Carpet
Regular 65c value, special, the yard..... **39c**

Success Vacuum Carpet Cleaners
(Does satisfactory work.)
Regular price $10, sale price..... **$7.75**

36-inch Fine Ingrain Carpets, —regular 75c value, the yard... **48c**

36-inch All-Wool Ingrain Carpet —regular 35c value, yard..... **25c**

DULUTH DAY AT THE FAIR

Record Breaking Booster Party Expected to Visit Hibbing.

Sale of Tickets Indicates Bigger Crowd Than Last Year.

At 8:15 Saturday morning, a special train bearing a great crowd of Duluth people accompanied by the Third Regiment band, will leave the Union station for Hibbing for the celebration of Duluth day at the St. Louis county fair.

Members of the trade extension committee of the Commercial club say that the sale of tickets indicates that the crowd to make the trip this year will exceed that of last year when about 250 enthusiastic Duluthians made Duluth day the biggest day of the county fair. Tickets are being disposed of as rapidly as possible in order that an indication of the accommodations needed may be given. The tickets cover transportation both ways and admission to the fair grounds, and they are sold at the actual price of the service. The Third Regiment band has been paid for by private subscription, so there will be no extra charges on the excursionists.

The special train will arrive at Hibbing at about 11 o'clock, and the excursionists will go to the fair grounds. Returning, the train will leave Hibbing at 8:30 p. m., arriving in Duluth about 11:30 p. m.

The St. Louis county fair has been growing in recent years. It is now one of the best county agricultural expositions in the state. With the development of agriculture in the county fair officials promise one of the best agricultural displays ever assembled in this section of the state. In addition there will be horse races and carnival attractions to entertain the visitors, and all who make the trip on the special train Duluth day will be amply recompensed.

Sunday the Great Northern railroad will run a special train from Floodwood to Hibbing for the last day of the fair. The train will leave Floodwood at 7:10 a. m. and will go via Grand Rapids, arriving at Hibbing at 10:30 a. m. Returning, the train will leave Hibbing at 8 p. m.

Girls Wanted

Apply at Once
NATIONAL CANDY CO.,
1728 West Superior Street

FISH FROM LEAKY BOAT; THREE DROWN.

Mount Clemons, Mich., Aug. 27.—Miss Sarah Clinsmith, 29 years old, and her brothers, Lawrence and Charles, 17 and 26 years old, respectively, all of Detroit, were drowned in Lake St. Clair off Pearl beach, Tuesday afternoon. They went fishing in a leaky boat, and when it filled, they jumped overboard. A man in a motorboat went to the rescue, but the victims sank before he could reach them.

Nickel Plate Road

sells tickets from Chicago to New York and return, $27.00. Boston and return, $26.00. Reduced rates to other Eastern points. Also variable routes. Liberal stopovers. Inquire local agent or address C. A. Asterlin, D. P. A., 515 Metropolitan Bldg., Minneapolis.

ST. JOSEPH MAYOR IS NOT RECALLED.

St. Joseph, Mo., Aug. 27.—Charles A. Pfeiffer was retained as mayor by the voters of this city as the result of a recall election held yesterday. The official count showed that he defeated his opponent, Councilman John Drendell, by a majority of 650.

WOMEN SERVE AS CORONER'S JURY.

Champaign, Ill., Aug. 27.—Miss Olive Saxton, for sixteen years secretary to Thomas A. Clark, dean of the University of Illinois, committed suicide in her room yesterday. The first coroner's jury composed of women that ever served in this county returned a verdict that death had been caused by asphyxiation.

DANCE

AT FAIRMONT PARK PAVILION
Every Thursday Evening.
Given by DULUTH UNION LABOR PAVILION ASSOCIATION. La Bresse Orchestra. Door rights reserved.

WOMAN ASSISTANT TO DR. FLEXNER.

Baltimore, Md., Aug. 27.—Dr. Louise Pearce, the only woman on the staff of Johns Hopkins hospital, has been appointed an assistant to Dr. Simon Flexner of the Rockefeller institute New York. Her appointment is unique in American medical annals, as she is the only woman ever named to engage in research work directly with Dr. Flexner.

Last month Dr. Pearce had the distinction of being named as the first woman to go on the psychiatry staff at the Phipps clinic of Hopkins, and had already done some work preliminary to taking up the duties there Oct. 14 when her present appointment on the medical staff expires, but she resigned the appointment for the institute assignment.

SAWYER COUNTY FAIR.

Hayward Show This Year to Be Larger Than Ever.

Couderay, Wis., Aug. 27.—(Special to The Herald.)—The Sawyer county agricultural fair will be held at Hayward Sept. 23, 24 and 25. The management hopes to make this the biggest and best fair in northern Wisconsin this year. On account of the bumper crops in this county, the grain, vegetable and stock display will be the best this county has ever had.

WOMEN PLAN SHOW FOR FOOD CAMPAIGN.

Grand Forks, N. D., Aug. 27.—(Special to The Herald.)—To raise funds for their campaign for pure foods, better civic conditions, etc., the Women's Civic league will stage a big musical show in the city this fall. They also will have other money-raising features and expect to have one of the best seasons in their history.

Only Three Days Left

Of the Second Annual August Sale on Furs at The Beckman Fur Factory

The most remarkable sale on high-class furs ever held at this time of the year. Even if you are not prepared to buy furs now it will be to your advantage to look over our enormous stock and see the attractive styles and exclusive designs for the seasons of 1913-14.

Select your furs now—A small deposit will hold the furs until you want them

Beckman's Fur Factory

16 East Superior Street

THE LARGEST EXCLUSIVE FUR STORE IN THE NORTHWEST

CROP FUNDS APPORTIONED

Secretary McAdoo Announces Plans as Far as Made.

Two Million Dollars Is Set Aside for Minnesota.

Washington, Aug. 27.—Secretary McAdoo has announced the apportionment, as far as it has been completed, of the $50,000,000 to be deposited by the government in national banks of the West and South to facilitate the movement and marketing of crops. The total amount allotted to date is $46,500,000, of which $24,700,000 goes to banks in the fourteen Western states, and $21,800,000 to the thirteen Southern states and the District of Columbia.

The money will be allowed to remain on deposit on an average of four or five months. All of it is to be returned not later than April, and the Southern bankers, who get their money first, in December will begin turning it back into the treasury in monthly installments.

In a statement announcing the apportionment, Secretary McAdoo said:

"The funds are deposited in the banks in the West and South at this time because it is believed there is a special demand for the money to assist in the marketing of the crops which are now being harvested in these particular sections; but, if in the East or elsewhere it should be shown that there is need for the temporary use of funds for similar legitimate purposes, the government will be quite as ready to extend similar aid."

Studied Immediate Needs.

Many factors were taken into consideration in the apportionment in the West and South. "Among these," the secretary said, "were the immediate needs of the localities as reported by the committee of the clearing houses, and the character of business; the amount of money which these banks are at the present time advancing to their country bank correspondents, and the additional accommodations which they expect to extend to the correspondents; their present condition as shown by the last comptroller's call, their outstanding circulation and the amount of rediscounts they may have made in their efforts to meet the legitimate demands upon them of customers and correspondents."

In each depositary city, the government has chosen a special representative who will serve in conjunction with a clearing house committee of five to pass on all commercial paper recommended as security for the deposits, and all paper before being accepted must be unanimously recommended by this committee.

Allotments to States.

Following are the amounts allotted to each of the Western cities, the cities designated as depositaries, and a partial list of the government's representatives:

Colorado — $1,000,000, Denver, Richard H. Malone.

California—$3,000,000, Los Angeles and San Francisco.

Illinois—$4,000,000, Chicago, J. V. Farwell.

Indiana—$1,050,000, Evansville, J. W. Boehne; Fort Wayne, William H. Breen; Indianapolis, William L. Elder.

Iowa—$1,000,000, Des Moines, Sioux City, Martin J. Wade.

Kansas—$550,000, Kansas City and Wichita.

Minnesota — $2,000,000, Minneapolis, P. M. Kerst; St. Paul, A. M. Peabody, and Duluth.

Missouri — $5,000,000, Kansas City and St. Louis, E. O. Simmons.

Nebraska — $1,300,000, Omaha and Lincoln, A. S. Tibbetts.

Oklahoma—$75,000, Muskogee, Francis B. Fite; and Oklahoma City, Hubert L. Bolen.

Ohio—$2,100,000, Cincinnati, Franklin Alter, Cleveland, E. H. Baker; and Columbus, Butler Sheldon.

Oregon—$800,000, Portland, H. Fry Teal.

Washington — $1,150,000, Seattle, Spokane, Daniel M. Drumheller.

Wisconsin—$1,000,000, Milwaukee.

STRIKE ON C. B. & Q. ROAD IS AVERTED.

Chicago, Aug. 27.—Danger of a strike affecting the 45,000 trainmen of the Chicago, Burlington & Quincy railroad, has been averted. Points at issue involved in a complete revision of the working conditions will be revised by an arbitration committee of eight to be appointed within fifteen days.

This was announced by Judge W. L. Chambers, United States commissioner of mediation, who has been here since Friday bringing the railroad officials and representatives of the workmen together. The arbitration board will comprise two representatives of the road, two of the employes and two from disinterested industries. Judge E. S. Huston of Washington will act as arbitrator.

PROMINENT AT DEAF CONVENTION

J. Cooke Howard Attends National Meeting at Cleveland.

J. Cooke Howard of Duluth, who is attending the tenth triennial convention of the National Association of the Deaf in Cleveland, is taking a very prominent part there and is recognized as one of the leading men of the convention. Of course Duluthians know of Mr. Howard's untiring efforts in behalf of those afflicted the same as himself, and the deaf and dumb at large throughout the country recognize these efforts and reward them as best they can by honoring him when they can.

In connection with a report of the gathering of the deaf in Cleveland, the Plaindealer of that city, in its issue of last Monday morning, tells of

J. COOKE HOWARD.

an address given them by John D. Rockefeller, translated by an expert in the sign language, and speaks of how affected the oil king was. At the conclusion of the address, the account states, those attending the meeting passed Mr. Rockefeller and shook hands with him. Among them was J. Cooke Howard of Duluth. The Plaindealer says:

"J. C. Howard of Duluth, Minn., who can speak but cannot hear, asked Mr. Rockefeller if he would like a letter from the national association.

"'I should be very highly honored' replied Mr. Rockefeller."

In another part of the account, the Plaindealer says:

"J. Cooke Howard of Duluth, head of the bureau established by the association for the suppression of deaf imposters, was photographed while talking in the sign language about their detection."

FLOUR FROM WILD RICE

Ducks May Find Food Scarce This Year in Minnesota.

Mill at La Prairie Will Grind the Wild Rice Crop.

Northern Minnesota ducks are in bad luck. When the hunters start the annual bombardment this fall and the ducks are forced to stay up in the air most of the time, another enemy will be working against them.

The latest menace to the ducks is F. L. Vance, "the wild rice king" of the Popple river country, near Grand Rapids, Minn. While the ducks are leaning against the clouds to get away from the leaden hail from the lakes and passes, Vance will sneak up and steal their food. He will gather all the wild rice he can get hold of and make it into flour for the Northwest trade.

For years Mr. Vance has harvested wild rice and he has built up a market. Now he intends to grind the rice and put a new flour on the market. The rice will be ground at La Prairie, special milling machinery having been installed.

Before being ground the rice must go through a roasting or drying process. As far as is known this is the first time an attempt has been made to grind wild rice.

The cost of manufacturing the flour will be almost nothing. It will include just two items, harvesting and grinding. Vance will have no fields to plow or cultivate, unless he gets out in the winter and plows the ice. The fields are already planted and it is needless to say that they are well watered. The grain just naturally grows and it can't be killed, so Vance has a good proposition.

The New American Macaroni Product

10 Cents a Package

Creamettes

COOK IN ONE-THIRD THE TIME

More Tender—More Delicious

Your grocer has it

Mothers Macaroni Co., Minneapolis

Creamettes and Tomatoes

Butter a large, shallow dish, put in a layer of boiled Creamettes, then add a layer of strained tomatoes. Add successive layers until the dish is nearly full, have the top layer of tomato sauce brown in a very quick oven for five minutes.

DINWIDDIE TO LEAVE DULUTH

Secretary of Associated Charities Will Go to Greenwood, Va.

Courtenay Dinwiddie, secretary of the Associated Charities and superintendent of the department of public welfare for the city, made announcement yesterday that he would sever his connections with both positions

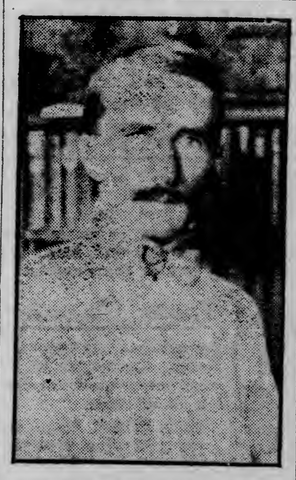

COURTENAY DINWIDDIE.

within a few days. The resignation will take place about Oct. 1, after which he will leave for his old home at Greenwood, Pa.

Mr. Dinwiddie has been engaged in social work in this city for about two years. As to the future, Mr. Dinwiddie declared that he expected to engage in social work in his home city in Virginia, after he has given his attention to personal business which he now has on hand.

GIRL CONFESSES HER CHARGES WERE FALSE

Exonerates Chicago Publisher From Abduction and Mistreatment.

Chicago, Aug. 27.—Josephine Selwood, a 17-year-old department store clerk who caused the arrest of F. S. Mordaunt, a magazine publisher, on a charge of abduction, has confessed to Charles F. Dewoody that the charges were baseless. She said that the story she told of being abducted, mistreated and forced to use morphine, was false. She conceived the idea of making the charges, she said, after she had lost her position and because she did not dare to confess to her family that she had proved incompetent to hold the position.

Mordaunt was arrested a month ago. When his case came to trial last week, it was dismissed for lack of evidence.

WHAT OTHER CITIES ARE DOING

Activities of Other Municipalities, Which Might or Might Not Be Copied in Duluth.

At the recent charter election in Los Angeles nineteen separate questions were voted upon, eighteen being referendum questions and one an initiated question. Among the measures approved were those enlarging the power of the city to acquire utilities, establishing a twenty-one-year franchise, giving the municipal railroad the right of excess condemnation, enlarging the municipal ownership restriction, giving the council supervisory power over administrative officers, increasing certain officers' salaries, terminating the present city administration, establishing the harbor policy on a firm basis, giving the city power to sell real estate on time, and establishing a firemen's and police pension fund. Among the measures defeated were those establishing proportional representation, providing for an elective harbor commission and ward councilmanic representation. The ordinance abolishing the Municipal News was defeated by a vote of 24,089 to 15,778.

Duluth has never voted upon so many separate questions at one time. In the past the local experience has been that where more than four or six propositions have been up at a general election, those below the top of the list have received comparatively little attention. This may be due to the fact that the interest in the election proper distracted from the other matters submitted at the same time. Were municipal propositions submitted at a separate election the result would likely be different. Other cities throughout the county have voted on large numbers of city questions at such elections.

SNEAK THIEVES TAKE DRESS GOODS

Nearly $80 worth of dress goods was stolen from the Dressmaking parlors, 400 Columbia building, Monday night, the theft having been reported to the police yesterday afternoon. It is believed by the authorities that the theft was committed by the same gang that operated in the various dental offices last Saturday and Sunday nights.

In yesterday's issue of the police bulletin the following list of articles is reported stolen from the parlors:

Fifteen yards brown foulard silk	$15.00
White Irish crochet	5.00
Five yards blue brocaded charmeuse silk	20.00
Four yards blue messeline silk	6.00
One and one-half yards cream shadow lace	6.00
Six yards green and brown changeable silk	6.00
Six yards navy blue silk serge	15.00
Three yards black silk, in two pieces	4.50
Total	$77.50

GRAND

LAKE EXCURSION

TO PORT WING

SUNDAY, AUGUST 31

STEEL STEAMER EASTON will leave Booth's Dock, foot of Lake avenue South at 11 a. m., arriving at Port Wing 1:30 p.m. Returning, will leave Port Wing at 5 p. m., arriving at Duluth at 7:30 p. m.

ROUND TRIP $1.00

Refreshments served. *Tickets now on sale at office.*

OPPORTUNITY EXTRAORDINARY

THE FITWELL'S

Special Suit Sale

$10

SEE CENTER SHOW CASE DISPLAY

All Pressing and Repairing Free of Charge

QUALITY "Fitwell" CLOTHING COMPANY CLOTHES

112 West Superior St., Duluth

Woman's Realm

The most popular diversion scheduled for today will be the informal dancing at the boat club.

The Wednesday night dances have been exceedingly popular during the summer months and although a large number of the young people will have to attend the dress rehearsal for the "Festival," a large crowd is expected at the Oatka branch of the boat club.

Owing to the popularity of the boat club dances, the directors have decided to continue the dancing season at the Main and Oatka branches of the club for the first three weeks in September. This means that there will be four more Saturday night hops at the main branch of the boat club and four more weeks of dancing every night at the Oatka branch. The cafe will be closed on the main branch a week from this evening. The Spirit Lake branch will be kept open until the middle of September if enough people signify their desire to make use of the cottages and the cafe.

Spirit lake promises to be a popular place on Labor day as many parties have already been planned. The sailors are going to fill up their boats and sail together Monday morning. Those who are spending the week at Spirit lake will stay over for the events on Monday.

DRESS REHEARSAL.

All Members of Cast of "The Festival" Will Assemble.

This evening at the Curling rink there will be a full dress rehearsal of all members of the cast for the "Festival" which will be given Friday evening, Aug. 29, at the rink.

All those who are taking part in the chorus are urged to come whether their costumes are finished or not. This is the only rehearsal of the entire cast before the performance and the orchestra will accompany them.

One of the added attractions will be a representation of the United States in pageant. Lieut. Victor Anneke of Culver Military Academy, who escorted the vice president of the United States in the inaugural parade in Washington last March, will escort Uncle Sam, who will be Harvey S. Clapp, and Columbia, Miss Barbara Rupley, in the grand march at the beginning of Part 2 of the "Festival." A delegation of boys representing Culver Military Academy, will march with Mr. Anneke.

The Curling rink will give the impression of a large Roman amphitheater. Tier upon tier of gaily decorated seats will slope down to an exquisite Roman garden, enclosed by pillars crowned with garlands of flowers.

The graceful dancers of the festival day will revel amid the greenery of trees and shrubs and the brilliance of gorgeous flowers. Tiny lily-bordered lakes will reflect the beautiful scene. Narcissus will search for his lost twin sister beside a fairy pool and the tale of Psyche and Cupid will be portrayed in a series of interpretive dances.

Hay-Mostue.

The wedding of Miss Mina Hay to Mr. Erling Mostue of this city will take place at the home of the bride's mother, Mrs. J. D. Haynes, 1720 East Third street, this evening at 8:30 o'clock. The services will be read by Rev. R. E. Sayles of the First Baptist church in the presence of only relatives and a few friends.

Mr. Mostue and his bride will be at home after Oct. 15 at 1111 East Second street.

Dinner for Guests.

Rev. and Mrs. H. A. Waste of Minneapolis were the guests of honor at a dinner given by Mrs. W. P. White, 1029 West Second street, last evening at her home. Seven guests were present and the decorations were in yellow and white.

Bridge Party.

Miss Elizabeth Costello of Sioux City, Iowa, was the guest of honor at a bridge party this afternoon given by her hostess, Miss Leona Monaghan, 2221 East Fourth street.

Dancing Party.

An informal dancing party was given last evening by Roger Woodbridge, 1735 Wallace street at his home. Those in the party were: Miss Madeline Miller, Miss Kathryn Denfeld, Miss Ramona Hoopes, Miss Delia Smith, Miss Esther Coffin, Miss Beulah Hubbard, Miss Ruth Hobbs, Miss Lydia Woodbridge, Miss Maud Matteson, Cal Howe, Jr., Sam Strous, Wayland Sanford, Ralph Pineo, Frank Whipple, Arthur Miller, Robert McGonagle, Max Pulford and Donald Warner. Mr. and Mrs. Dwight E. Woodbridge chaperoned the party.

Picnic Supper.

The following young women will entertain at a picnic supper at Fairmont park this evening in honor of Miss Jennie Scraggin who is the guest of her cousin, Miss Hazel Allen:

Misses—

Janet Haley,	Louise Coe,
Ruth Scott,	Alice Holahan,
Charlotte Wohlin	Fern Brooks,
Hazel Allen,	Fannie Lumm,
Jennie Scraggin,	

The party will be chaperoned by Mrs. Robert Weddell of Fond du Lac.

Entertains Class.

Mrs. R. H. Keil, 1005 East Fifth street entertained the members of her Sunday school class this afternoon at her home. Those in the party were:

Misses—

Eva Tarbutton,	Ruth Hoxie,
Davie MacAskill,	Edith Hogan,
Ethel Goering,	Ann McEwen,
Ruth Coe,	Marion Dunning,
Winnifred Crawford,	Eleanor Currie,
	Margaret Randall
Florence Sampson,	Katherine Sherwood.

Debutante Dance.

Mr. and Mrs. William Prindle, 2211 Greysolon road, have invited guests for a debutante dance to be given in honor of their daughter, Miss Muriel Prindle, at the Spalding hotel Thursday evening, Sept. 4.

Masonic Picnic.

The Ionic lodge No. 189 is holding a picnic at Fond du Lac this afternoon. This is the first picnic given by this lodge. A special train left at 1:30 and will return at 8 o'clock.

George L. Hargraves was in charge of the general arrangements and Ray Fenton acted as chairman of sports and amusements.

COLLEGE TRUNKS

Our own manufacture, neatly constructed by skilled workmen and from the best materials obtainable. Buy here, you get the best.

DULUTH TRUNK CO

Established 1888 Manufacturers

220 WEST SUPERIOR ST.

WOMAN WORKING FOR A CLEANER CITY

MRS. EDITH W. PIERCE.

The first woman street inspector appointed in Philadelphia is Mrs. Edith W. Pierce. Since her appointment she has been enlisting the aid of housekeepers in a "clean-up" crusade. She expects to ask the assistance of the school children also. She will attempt, too, a reform in the disposal of the garbage. "A cleaner Philadelphia," is Mrs. Pierce's war cry.

Events of Interest.

The Ladies of the Eastern Star, Zenith Chapter, will give a card party tomorrow afternoon in the banquet hall of the Masonic temple, Lake avenue and Second street.

Miss Marion Schmidt, No. 3 Chester terrace, will entertain at bridge tomorrow afternoon at her home.

A matinee tea was given this afternoon in the Palm room of the Spalding from 3 until 6 o'clock. The following musical numbers were played by the Spalding trio: "Coronation March," (Meyerbeer); "Saint d'Amour," (Elgar); "Venetian Suite" and "The Gondolier," (Nevin); "Popular Hits" (selected); "The Enchantress," (Herbert); and "Kaiser Frederic March," (Becker).

A fair will be held at the weather bureau grounds Friday evening, Aug. 29, for the benefit of the First Presbyterian Sunday school.

Miss Edna Park, 6124 Grand avenue east, entertained at four tables of bridge this afternoon at her home.

The Sigma Alpha girls entertained at the home of Mr. and Mrs. F. W. Richardson, Park Point, at a picnic supper, last evening.

Mrs. R. L. Lamphere, 4707 West Sixth street entertained at four tables of bridge at her home this afternoon. The decorations were pink and white sweet peas and other garden flowers.

Dean-Staub.

The wedding of Miss Eva Louise Dean, 5217 Colorado street, to William W. Staub of this city will take place at the Lester Park Methodist church this evening at 8 o'clock. Rev. Charles Oaten of the Lester Park M. E. church will read the service in the presence of relatives and friends.

Returns From Abroad.

Miss Carolyn Munger, who has been studying for a year with Mrs. Walter Morse Rummell, one of the three famous Chaigneau sisters of Paris, will arrive in Duluth next week to be the guest of her parents, Mr. and Mrs. C. H. Munger, 2330 East First street.

Luncheon.

Mrs. Louise Fraker, 45 Kent road, entertained twelve guests at a luncheon at the Country club at 1 o'clock today. Pink asters and American Beauty roses were used in decorating the tables.

At Spirit Lake.

Mrs. J. L. Mullin, 2115 East Superior street entertained at a luncheon at the Spirit Lake branch of the boat club today at 1 o'clock. The tables were decorated with lilies and garden flowers.

Missionary Will Speak.

Rev. S. M. Erickson will be the speaker at the women's meeting at the Bethel tomorrow afternoon at 2:30. Eight years ago Mr. Erickson went to Japan as a missionary and after seven years of active service he was given a year's furlough. During this year he has been telling of his work in Japan to the members of the different Presbyterian churches of the South. Mr. Erickson's account of his work and experiences in Japan is intensely interesting and it is hoped that many women will be there to hear him. All women who are interested are invited to attend.

Bridge Party.

Mrs. R. H. Hall, 610 Sixteenth avenue east entertained at bridge at the Glass Block tea rooms this afternoon in honor of Mrs. Leslie P. Hubbell of Chicago who is visiting friends and relatives in the city.

Personal Mention.

Mrs. Fred Derouin and her mother, Mrs. Theodore L. Everson of Eau Claire, are visiting friends in Duluth and Superior.

Mr. and Mrs. David Williams returned today from their wedding trip in Europe.

Mr. and Mrs. D. F. Monroe and family of Faribault, Minn., are guests of Mr. and Mrs. S. W. Clark, 1407 East First street. Mr. and Mrs. Clark and their guests left today for Hibbing where they will attend the fair and visit the mines, returning the latter part of the week.

Miss Edna G. Meeker, assistant secretary of the Associated Charities, will leave soon for a several weeks' vacation in Denver, where she will visit with relatives.

Mrs. George Lucore and Miss Ruth Lucore, and son, Warren, who have been spending two weeks at their summer home at Colbyville, have returned to their home.

Mr. and Mrs. J. W. Murphy, 1115 Lincoln avenue, have as their guest their niece, Miss Dorothy Murphy, of Clinton, Iowa.

Mrs. H. A. Waste of Minneapolis and Mrs. Charles Eden are visiting in Duluth on their way home from an outing at Shallow Lake, Minn. Mr. Waste attended the Methodist conference at Superior and is now a guest of Mr. and Mrs. W. P. Waste, 1029 West Second street.

Mr. and Mrs. W. F. Hatly, 407 West Fifth street, have had as their guests for six weeks Mrs. J. B. Nutter and daughter, Beatrice, of Chicago.

Mrs. C. W. Anglin, 113 Wickton street, is visiting in Kilbourn for three weeks.

Mrs. James Mulcahy's guests, Mrs. James Mulcahy and daughter, Eva, have gone for a lake trip to Cleveland, Ohio, where they will visit for several weeks.

Mrs. Clara Dean, 2501 Minnesota avenue, has been called to Minneapolis on account of the serious illness of her mother.

Mr. and Mrs. John F. Killorin, 2710 Greysolon road, are spending a few days at their summer home at Pike lake.

Mr. and Mrs. A. M. Marshall are at the Brule and have as their guests, Mr. and Mrs. Thomas D. Merrill, 2626 Greysolon road.

Mr. and Mrs. W. A. McGonagle of Hunter's Park have as their guests, Mr. and Mrs. Charles S. Sargent of Paris, France.

Mrs. R. E. Denfeld, who has been spending a few days at Burnithfeld, has returned to her home in Hunter's Park.

Mr. and Mrs. O. L. Mather, 201 South Twenty-first avenue east, have as their guests, Mrs. A. W. Mather, daughter, Laura, and son, Albert.

Mrs. John A. Richardson and son, Allen, 4102 West Fourth street, will leave tonight for a short visit in Winnipeg.

Miss Elcey Cole, 1710 East First street, who is visiting in St. Paul, will return the latter part of the week.

Miss Harriet Shannon, who has been visiting her parents, Mr. and Mrs. C. E. Shannon, at Muskogee, Ind., will return to the city Sunday to continue her kindergarten work in the schools of the city.

Mr. and Mrs. D. C. Loranger, 1014 East Fourth street, have returned to their home after a visit with Mr. Loranger's parents in Ontonagon, Mich.

Mrs. P. Kraft, 412 Eleventh avenue east, who has been visiting for the past ten weeks with her son in New York, has returned to her home.

Miss Gladys Laberie of Spokane, Wash., arrived in the city last evening to be the guest of Miss Claire Dillon of East Fifth street for an indefinite period. Miss Laberie was accompanied as far as St. Paul by her mother, Mrs. Peabody Laberie, who is the guest of Mr. and Mrs. J. J. Hill of St. Paul.

Mrs. L. D. Whiteside of London road is visiting Mrs. J. G. Ketchum of Tower, Minn., for a few weeks.

Mrs. Frank McCormick, 2015 East Second street returned yesterday from a two weeks' visit with her mother at the Soo.

Mrs. P. B. McTague and daughter, Marjorie, of 1429 East Second street, returned today from Brainerd, Minn., where they have been visiting friends for the past two weeks.

Miss Mina MacAskill of 809 East First street left yesterday for St. Paul to visit friends for two weeks.

Miss Georgie McTague of Prince Edward Island, is visiting her brother, P. B. McTague of 1429 East Second street.

Mr. and Mrs. H. C. Putney have returned from their wedding trip, and spent a few days with their parents, Mr. and Mrs. W. C. Colbrath, Ashtabula flats, on their way to Elsigundo, Cal., where they will be at home.

Mrs. W. L. Leonard and family of Eau Claire are guests at the home of Mrs. E. J. MacLeod, 1819 East Eighth street.

Miss Lily Armstrong, Detroit, Mich., and Miss Winnifred Armstrong, St. Thomas, Ont., are visiting their brother, Edwad Armstrong, 1418½ East First street.

Miss Mary Gutman of St. Paul is the guest of Mrs. Joseph Gutman of this city.

Amusements

TONIGHT'S ATTRACTIONS.

LYCEUM—Kinemacolor.
ORPHEUM—Vaudeville.
EMPRESS—Vaudeville.
REX—Photoplay.

Amusement Notes.

"Everyman's Journey," the famous old morality play, which was presented at the Lyceum yesterday, is one of the most interesting photoplays seen in Duluth in many months.

The morality play was the only form of dramatic entertainment during the absolute sway of the church in the Middle Ages. As its name implies, it aimed more at moral teaching than perfection of dramatic form.

Allegory is easily translated into the language of the screen if the allegorical figures are fittingly embodied and their action properly curtailed. The kinemacolor producers have well understood these two essentials for a successful screening of allegory and they have most ably carried them out. The leading part of "Everyman" is in very competent hands, the costuming and the bearing of the character leave nothing to be desired. This is also true of all the characters in the story. "Everyman," summoned to death, seeks to prepare for the long journey and is eager for companions to go with him to the gate of eternity. He finds that there is no reliance on aught which is worldly and one by one, Riches, Strength, Beauty, Kindred, Fellowship, etc., turn from him and only Knowledge and Good Deeds offer some help.

Miss Maude Fealy was seen in a splendid version of Dicken's "Little Dorrit," supported by the Thanhouser company. This program will continue today.

The four Athletas, playing at the Orpheum this week, have lived up to their billing, "a combination of grace, beauty and strength." They were born in Brussels, Belgium, and raised in a French convent. They speak, read and write five languages and are also talented musicians. Their mother is claimed to have been the retired lady champion strong woman of the world, having met and defeated, it is claimed, even such men as Sandow, Marchon, Lapetti and Gargone in the presence of King Edward VII of England, for which she was highly praised, and found it necessary to retire, there being no women opponents and no more men opponents to defeat. One of the marvelous feats performed by Madame Athleta was placing a seesaw on her chest, with a horse on each end and seventeen men standing in the center.

Twelve minutes after performing this trick on April 16, 1890, Madame Athleta became the mother of her second daughter, Lulu, one of the present four Athletas who are playing at the Orpheum this week.

The four young women are real sisters, not assuming that relationship for stage purposes, and one of them is the wife of Frank Orth, also on this week's bill. The others are unmarried.

The refreshing musical comedy, "A Knight for a Day," in which Janet Priest and Cecil Summers are entertaining Empress theater patrons, could safely base its claim for public patronage on its merit as a clean, wholesome comedy and superb spectacle for the eye, so handsomely has it been staged by Manager Boyle Woolfolk. Always striving for something more lavish in the way of scenery and costumes, Manager Woolfolk has reached an artistic limit for tabloid comedy in the production for "A Knight for a Day." Miss Janet Priest on her part is justifying her right to being classed as an eccentric comedienne more plainly than ever before by her acting and singing in "A Knight for a Day." Theatergoers who see Miss Priest go through her funny and very amusing part of Tillie Day will never forget her acting. This attraction will close with the two performances tonight.

A new program opens at the Empress with the matinee tomorrow afternoon. The attraction will be another Empress vaudeville road show. The acts in this road show are: Hunter and Ross, presenting "500 Pounds of Comedy;" Silber and North giving "The Bashful Man and the Maid;" Mr. and Mrs. Thornton Freil in their character comedy sketch, "At Economy Junction," and Rehlander's trained pigs.

Photoplay enthusiasts are being entertained with the high-grade pictures that are shown daily at the Rex, one of the Northwest's finest motion picture houses. The Rex is getting to be popular for theater parties. Manager (and owner) Furniss regrets that the organ has not yet arrived. The manufacturers, however, have promised to have it completed by Sept 15, and it is sure to arrive a few days thereafter. The present program will show today only with an entire change of pictures tomorrow. The bill includes four reels of the latest photoplays and two solos. The picture program for tomorrow will include "A Child of the Sea" by the Selig company, a drama in two parts. "Papa's Baby" and "Seven Come 'Leben' are two comedy films by the Vitagraph company. Another strong drama by the Thomas A. Edison company is the "Pied Piper of Hamelin." The solos by Miss Berry and Mrs. Runkle complete the bill which will show for four days.

Established 1884. First Street and Third Avenue West

French & Bassett Co.

GOOD FURNITURE

Only 3 Days More of Our

Half Price Sale

Manufacturers' Sample & Surplus Furniture Stock

A few new offerings have come on our floor for the last three days of our record-breaking Half Price Sale. With these and other sale goods, all temptingly priced, you will have no trouble finding furniture to suit your wants.

Such prices as these are offered in Duluth at this store only. We are able to make them because of large cash purchases of sample and surplus stock made a few months ago.

There is furniture for your Living Room, Dining Room, Hall, Parlor and Bedrooms. The prices will speak for themselves. A host of good live values awaits your inspection.

YOUR CREDIT IS GOOD AT
THE BIG STORE.

Library Tables
can be purchased in all finishes and styles. Never were better values offered. Each and every one is selling
At Half Price

Dressers, Chiffoniers
Birds'-eye Maple, Mahogany, Walnut and Golden Oak at all prices. This is the time to buy those odd pieces that you need
At Half Price

You Can Secure Wonderful Values in

Bedding

In Our Drapery Dept.

This timely sale of Blankets, Comforters and Bed Spreads is truly a money saver. Make your purchases while these reductions last.

OBSERVATIONS

By PEGGY PEABODY

Attitude Toward Strangers is Real Test of Character.

It is an easy and natural thing—to be kind and considerate in the home, to those of our own family, who are nearer and dearer to us than anyone and all else in the world.

Or at least it should be so.

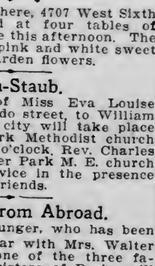

Of course when a person is unkind and inconsiderate in the home, and to one's own family, there is little to be expected from them when put to a real test of conduct outside. And yet the people who are lacking in their conduct among their own, often are, under ordinary circumstances, courteous and even considerate toward others on the outside, even to strangers.

We are all familiar with the husband who is rude and inconsiderate to his wife, both at home and when abroad, in the company of others. And there are wives, no doubt, of whom the same can be said. And yet those husbands, when outside and in the presence of other women, appear to be the very essence of courtesy, consideration and chivalry. They will doff their hat to every woman they meet whom they chance to know, and will give up their seat on the car to the woman they don't know.

On the other hand, there are folks of the type whose conduct at home leaves nothing to be desired, and yet who assume a careless, indifferent and oftentimes almost insolent attitude toward strangers. And one's conduct toward strangers is largely an index to one's real character.

The inconsiderate one at home is not apt to be considerate of strangers consistently—once his toes are tramped upon a bit, his real character will out. And the one who is considerate at home may let it end there.

"Oh, well, we'll never see them again," is their mental attitude toward strangers, and they act accordingly.

The real gentleman and gentlewoman will be kind and considerate at all times and to all persons—at home, among friends and among strangers.

ANTARCTIC PARTY NEAR STARVATION

Relief Arrives Just in Time to Save Six Australians.

Christ Church, N. Z., Aug. 27.—Relief arrived just in the nick of time to save the lives of Dr. Douglas Mawson, the Australian Antarctic explorer, and five companions who were left in March last on Macquarie island in the Antarctic ocean, when the remaining twenty-four members of Dr. Mawson's expedition returned to Tasmania.

The six men were believed to have ample provisions to last them until the Antarctic spring, but the commander of a government steamer recently sent to their relief reports that the explorers had exhausted all their supplies and had been living for some time on the hearts and tongues of sea elephants. All of them were obviously in very weak condition when the relief ship reached them.

Expedition Was Unfortunate.

Dr. Mawson's expedition was unfortunate in losing by death two of its members owing to accidents on the ice—Lieut. Ninnis, an English army officer, and Dr. Xavier Mertz, a Swiss scientist.

The original expedition left Hobart, Tasmania, on Dec. 2, 1911, its principal object being the exploration and survey of the Antarctic coast line.

When the Aurora went to fetch the explorers back early this year the vessel was forced to leave before taking on Dr. Mawson and five of his companions, as she was in danger of being crushed by the ice.

LEAD MINERS GET INCREASE IN PAY.

Farmington, Mo., Aug. 27. — The strike in the lead belt of Southern Missouri was settled late yesterday afternoon. The miners agreed to accept a wage increase of 25 cents a day. The Western Federation of Miners was not formally recognized in the settlement.

The plan of settlement, to which both union men and mine owners agreed, was that submitted by the state board of mediation and arbitration. The plan provides that if any miner feels at any time that he has been unjustly treated, he may submit his grievances to the state board of arbitration. The mine owner agrees to abide by the decision of the board.

The board of mediation at first proposed a wage increase of 20 cents a day. This was rejected by the representatives of the 5,000 strikers. Twenty-five cents increase was then proposed and accepted by both sides.

NEW JAPANESE NOTE IS GIVEN TO BRYAN.

Washington, Aug. 27.—Ambassador Chinda has delivered to Secretary Bryan Japan's latest note in the California anti-land controversy.

Secretary Bryan and Ambassador Chinda agreed to continue their understanding of making public nothing contained in the diplomatic exchanges on the question, and upon that all information of what was contained in the Tokio government's latest communication, was withheld from publication.

It may be said, however, that the latest Japanese note contains nothing in the nature of an ultimatum, or which might bring the negotiations to a finality. On the other hand, it is couched in a vein to carry the negotiations along and preserve the issue without making any determination of the contentions of either government. Its general tone is said to indicate that the negotiations may continue for months. In a short time Secretary Bryan will prepare a reply.

BEDBUG POISON IN BISCUITS IS FATAL.

St. Louis, Mo., Aug. 27.—Poison which Mrs. Margaret McWilliams bought last week to kill bedbugs, was responsible for the death of Mrs. Myrtle Neff and the serious illness of Harry Neff, her husband, Mrs. McWilliams and Leo Tremble.

The poisoning of the four resulted from eating dumplings at a chicken dinner at the home of Mrs. Neff, Sunday evening. At first it was thought the four were victims of ptomaine poisoning. Inquiry developed that while Mrs. McWilliams was assisting Mrs. Neff in the preparation of the dinner, she used all of her baking powder and asked Mrs. Neff for more. Mrs. Neff gave her a blue paper containing a powder, saying it was baking powder.

Police are convinced that it was by mistake that the poison was placed in the food.

UNTRAINED SURGEONS ROUNDLY DENOUNCED.

Boston, Aug. 27.—The tendency of physicians in smaller hospitals, inadequately trained, to attempt surgery, was branded as a "crying scandal" by Dr. Fred A. Washburn of this city, president of the American Hospital association, speaking before the 800 members of that organization gathered in annual convention.

"Medical associations," he said, "are now proposing to license surgeons. This will help a great deal, but there must be developed a public sentiment which will make ignorant surgery impossible."

The special stress of Dr. Washburn's message was laid on good organization which he called "the prize requisites for medical and surgical efficiency."

The delegates represent numerous hospitals, large and small, in the United States and Canada.

Great Northern Brakeman Hurt.

Grand Forks, N. D., Aug. 27.—(Special to The Herald.)—Ben Blanchard, a Great Northern brakeman, fell from a train at Manvel yesterday and probably has been seriously injured internally.

Let us Bake Your Bread for You

It will save you all the hardship, all the heat, worry, uncertainty and expense of baking at home. It will give you more time for yourself, your family and your friends.

USE

BUTTER-NUT BREAD

and banish forever the care of home-baking. You will find **BUTTER-NUT BREAD** all you could desire it to be and beside you know it is clean because it is made in the cleanest bread plant in the Northwest.

ORDER A LOAF FROM YOUR GROCER TODAY.

Bread plant open every day except Saturday and Sunday

ZINSMASTER-SMITH BREAD COMPANY

TWENTY-NINTH AVE. WEST AND SUPERIOR ST.

SPORTS

The Latest News Published on This Page — BASEBALL — EDITED BY BRUCE — ROWING — The Herald Sporting Gossip Is Reliable

EVERY CLEVER FIGHTER HOOKS A GOOD ALIBI

When a Pugilist Is Beaten on the Square It Will Be Time to Look for the Long Expected Millennium.

Father Compels Pugilistic Son to Attend Mass---Will Suffragettes Control Baseball?---British Raising Funds for Olympic Team.

(BY BRUCE.)

LET us consider the alibi. It has been in use since the afternoon Madam Eve fell for the chatter of the serpent and sipped the appie. That fruit stuff should have been a quince, but you can't go behind the records in the case. As we understand the thing, the lady stated that she was temporarily insane.

That has been one of the best of all the alibis. They sprang that one the night Jimmy Britt beat Kid Lavigne—and it might have been true at that.

Some day some prize fighter is going to become famous by stating he was licked on the level; that there was nothing the matter with him. Beefsteak, change of water, little pills somewhat related to sleep, a bum referee and the ulna bone have been some of the best known alibis in the world of sport.

When Kid Napoleon lost to Wellington, he blamed the defeat on his seconds. When Ruddy Unholtz lost to Joe Gans he followed this illustrious precedent—the Boer tried to lick one of his seconds for tossing in the sponge, after Gans had also accomplished one thoroughly artistic lacing.

When the British gave up the thing in disgust at Yorktown, several of the well known generals upon being interviewed by several live reporters of the time, declared that they had never learned to fight in the beastly manner adopted by the H'Americans.

When Bull McCormick knocked Kid McCoy out the artistic kid declared that he was quite unused to the methods of milling pursued by the awkward and unusual McCormick. However, quite unlike the English soldiery, McCoy quickly got onto the ways of McCormick and beat him to a frazzle upon the next occasion of their meeting.

After General Cervera was slowed down and stopped, in that wild and somewhat ill-timed dash out of Santiago bay, he feelingly remarked that Schley and the rest of the gang didn't give him time to get used to his surroundings. That was also the plaint of Peter Maher when he fought old Bob Fitzsimmons, down at Langry, somewhere near Texas tommy line. Poor Peter lost in the first round—for he never had the opportunity, as he told friends later, to get started.

When J. Caesar was stuck with a knife, he told friends before the end that he was done by one whom he had trusted. J. Jeffries has told the world upon many occasions that he lost to the black because some one bunking in his camp slipped the knife of treason below his fifth rib. Thus one observes that in the lives of the truly great there runs the parallel of pain.

• • •

He Removed the Curse.

JIMMY O'LEARY is a plumber of Seattle. He has a kid who is a prize fighter. The old man didn't want the kid to enter the fight game, because being a plumber he possibly knew where the kid could get more money easier and without taking chances. Be that as it may. The kid insisted, Pa persisted, and father lost the decision.

But anyway after papa had acquiesced he wrote out a contract and had the boy sign it. Perhaps it is one of the most original documents ever signed by a pugilist, or a near pugilist, for there are lots of them.

The contract provides and specifies and all that sort of legal verbiage that Johnny shall go to mass every Sunday. Thus did the elder O'Leary hope to remove the curse from the doings of Johnny.

• • •

This Must Hurt Some.

SOME of us have felt sorry for Josephus Tinker, the whilom brilliant shortstop of the Cubs. From the baseball standpoint one says goodbye to his friends when they become identified with the Cincinnati team. But let that pass. Lots of people made fun of poor Hank O'Day. Compared to the job he had the life of an umpire is one sweet and fragrant dream. But let that pass. Here is the thing that stings. Hank has come gently forth and told the public at large that in view of the course of progress of the Reds this season, he has been amply vindicated. Ain't this awful? Think of the cruel effect of these words upon a young and ambitious man who is struggling to make something out of a team! Gentlemen, it's terrible. An umpire is supposed to be a meek and lowly individual—one who hides behind the stove when not out there posing as the target for all those ailing and afflicted with grouches. And to have one come out and intimate that he made a better showing than one so young and radiantly fair, in the baseball sense, as Joseph Faversham Tinker. Some day a strident bat boy will rise, like little Nap at the siege of Paris, and tell McGraw or Clarke or Connie Mack how to run a team.

• • •

Will This Come to Pass?

IN following the—should we say, pernicious?—activities of the suffragettes, one wonders vaguely and fears acutely whether the great movement that for the time has confined itself to the brick industry, will ever become identified with the baseball business.

If some of the able and determined ladies grabbed several of the big league teams, the future of the players would be a continual source of grave speculation.

If the doves were in charge of the affairs of the league, what chance would a player with a face like old Jake Beckley have in remaining in the league, even though he was up near the top of the batting averages?

Imagine Bowery Collins of this league playing on a team controlled by a suffragette. Perish the thought as quickly and quietly as possible.

Would the man with the dirty shirt be shifted to the bench to give way to some gay youth with frilled sleeves and pink cheeks? Would waivers be granted without a protest upon some slouching youth, even though he were in the uncouth habit of hitting the ball over the fence with the bases pressed with people? Mrs. Britton tied the tinware to Roger Bresnahan for no reason other than a splendid caprice; perhaps, if other ladies come into the control of baseball, the game will become a rout for the old ebony faced players of sterling worth and a haven of high salaried retreat for fair faced youths with no visible means of support.

• • •

Getting Sort of Funked.

LORD ROBERTS, Earl Grey and others of high prestige and peerage privilege have lent their influence to the prodigious task of raising $500,000—real money—for the laudable purpose of providing adequately for the next Olympic team. The call to arms was issued on Aug. 17, and at the present time the fund has not incubated as rapidly as its well wishers could wish.

All of which suggests the opinion that perhaps some of the solid and equally stolid of the good British cits are asking themselves what is the bloomin' use. The H'American cousin has such a blawsted 'abit of winning, that it seems such a waste of coin to put $500,000, my word, into the futile task of trying to get a team to beat a younger and more alert branch of the great Anglo Saxon family.

But seriously, if England doesn't win a victory of some sort in the future, they will have to have the stories of Lord Wellington and Jim Jackson, the prizefighter, brought up to date and placed in the schools. No wonder the English are becoming worried. They will have to fight the Boers again.

• • •

I long for the gleam of the city's lights,
For the aerial bridge and other sights.
When the chores is done and the critters fed,
And there's nothin' to do but hike for bed,
I dream of these pleasures and unalloyed joy,
For I am a poor, long suffering Superior boy.

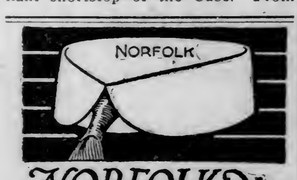

NORFOLK a New ARROW COLLAR
HIGH IN THE BACK AND LOW IN FRONT 2 for 25c
Cluett, Peabody & Co., Inc., Makers

Taxis and Limousines for Rent—Night or Day
Theater parties and private parties a specialty
W. H. HEALY
Garage, 309 and 311 East Michigan St.
Phones: Melrose, 88; Grand, 16

GAFFNEY GOES BACK ON LYNCH.

Boston, Mass., Aug. 27.—President Lynch of the National league was criticized, together with the umpires of the organization, by President Gaffney of the Boston club, in a telegram sent to the former at New York yesterday. President Gaffney cast the ballot which broke a tie and elected Lynch to the presidency last year, and the apparent break between the two was unexpected.

The trouble developed over the suspension for three days of Capt. Sweeney of Boston, announced by President Lynch yesterday as a result of arguments with Umpire Rigler Tuesday.

CHICAGO BOY WILL MEET SHIFTY TOMMY SHEEHAN

"SPIKE" KELLY.

"Spike" Kelly will meet Tommy Sheehan on the evening of Labor day at the Grand opera house, Superior. This bout will be staged before the new Badger Athletic club and promises to be one of the best that has been held across the bay since boxing has been started. None of those associated with boxing before, are associated with the new club.

Kelly comes here with the reputation of being one of the cleverest welters in the West. In Sheehan he is going to meet a clever and shifty youngster, who possesses speed and a knowledge of the finer points of the game. Sheehan is at the present time training in his quarters in Superior, while Kelly is putting the finishing touching on his condition at Gilmore's, Chicago.

Johnny Tillman is going against Jimmy McGovern in the semi-windup. Tillman is not a stranger to followers of boxing here and he is one of the promising kids of his weight. Officials of the Badger club say that McGovern is a real one, a regular guy, and that he will give Tillman a scrap that will be worth seeing.

GRAND OPERA HOUSE, SUPERIOR
LABOR DAY BOXING MATCH
WELTER CHAMPIONSHIP.
Spike Kelly of Chicago,
—vs.—
Tommy Sheehan, Chicago Heights
SEMI-WINDUP
Jimmy McGovern of Chicago
—vs.—
Johnnie Tillman of Minneapolis.
These matches are not under the auspices of Curley Ulrich, but the BADGER ATHLETIC CLUB.
Ringside seats, $3; parquet, $2; balcony, $1.50; gallery, $1.
Seats on sale at Blackwood's Cigar Store, Duluth; Abraham's Poolroom and La Zar Cigar Store, Superior.

NATIONAL LEAGUE

Phillies Win Out.

Philadelphia, Aug. 27.—Pinch hitters won yesterday's game for Philadelphia from St. Louis, 6 to 5. When the home team went to bat in the seventh inning St. Louis led, 5 to 1. Miller and Byrne, formerly of Pittsburg, went in as pinch hitters, the former hitting for a double, and Byrne for a single. Both scored on Devore's single. Sallee then took Pratt's place and stopped the rally, but in the eighth Paskert batted for Luderus and made a home run. After Killifer doubled with one out, Harmon took Sallee's place. In the ninth Knabe singled. Reed, a pinch hitter, beat out a bunt. S. Magee sacrificed and Cravath was purposely given a pass, filling the bases. Paskert, who had continued in the game by going to centerfield, doubled, Knabe and Reed scoring and winning the game.

Seaton pitched the last two innings for Philadelphia and did not yield a hit or a pass. Lobert was forced in twice and shaved the game after being hit on the hand by a ball pitched by Sallee, Byrne going to third base. Dooin also hurt his right shoulder in touching out Oakes at the plate.

	R.	H.	E.
St. Louis	3	0	0	2	0	0	0	0	0	5	10	0
Philadelphia	0	0	0	0	0	1	2	1	2	6	14	3

Batteries—Harmon, Sallee, Perritt and Roberts; Mayer, Seaton and Dooin, Killifer. Umpires—Klem and Orth.

Cubs Score Another.

Brooklyn, N. Y., Aug. 27.—Triples by Archer and Saier, the former's with the bases full, the latter's with two on, were responsible for Chicago's second successive victory over Brooklyn yesterday. The score was 6 to 3. In the second inning Williams' single and passes to Saier and Bridwell filled the bases. Archer's three-base drive cleared them. Evers singled and Schulte walked in the third, and Saier's triple sent both home. Saier also scored on Williams' sacrifice fly after Walker had relieved Ragan. Walker held Chicago scoreless thereafter, allowing one hit. He gave way to a pinch hitter in the eighth, Wagner pitching the final inning.

Pierce pitched shutout ball up to the eighth when Miller's single, Evers' error, Moran's single, a pass to Cutshaw, and Collins' sacrifice fly scored two runs. Smith doubled in the ninth and scored on Hummell's single.

Ragan refused to leave the box when Capt. Daubert ordered him to, but finally agreed when Daubert refused to continue. Ragan showed his anger by throwing the ball to the fence and then throwing the glove into the field after he had sampled the water barrel. The score:

	R.	H.	E.
Chicago	0	3	3	0	0	0	0	0	0	6	7	1
Brooklyn	0	0	0	0	0	0	0	2	1	3	8	2

Batteries—Pierce and Archer; Ragan, Walker, Wagner and Miller. Umpires—Brennan and Eason.

Pirates Blank Boston.

Boston, Mass., Aug. 27.—Pittsburg shut out Boston yesterday, 3 to 0, in a game featured by light batting. Adams held the locals to three scattered singles while in only one inning, he ninth, were the visitors able to get more one hit off Hess.

Pittsburg's first run was scored in the sixth inning, when Dolan walked, stole second and tallied on a single by Viox. In the seventh inning Miller singled, went to second on an infield out, to third on a balk by Hess and crossed the plate on Gibson's sacrifice fly. Miller also scored the visitors' other run in the ninth, following his single, and doubles by Mitchell and Gibson.

Acting Manager Sweeney of the Boston team was yesterday notified of a three days' suspension following his argument with Umpire Rigler in Tuesday's game. The score:

	R.	H.	E.
Pittsburg	0	0	0	0	1	1	0	1	0	3	7	1
Boston	0	0	0	0	0	0	0	0	0	0	3	1

Batteries—Adams and Gibson; Hess and Whaling. Umpires—Rigler and Byron.

Shut Out for Cincinnati.

New York, Aug. 27.—New York made it two straight from Cincinnati, Christy Mathewson besting Johnson in a great twirlers' battle by a score of 1 to 0. The visitors made eight hits against two for the champions, but one of the locals' hits was a long triple by Merkle in the seventh. Murray's sacrifice fly followed, permitting Merkle to score the only run of the game.

Cincinnati threatened to tie the score in the ninth, when Marsans and Hoblitzell singled with one out, but neither Tinker nor Clarke could drive in the tying run. A one-hand running catch by Murray on Bescher in the sixth was the fielding feature and robbed Bescher of a three-base hit or a home run. Umpire O'Day demonstrated the force of habit when, in the eighth inning, he announced "Brown is now pitching for Chicago." The score:

	R.	H.	E.
Cincinnati	0	0	0	0	0	0	0	0	0	0	8	2
New York	0	0	0	0	0	0	0	0	1	0	2	1

Batteries—Johnson, Brown and Kling; Mathewson and McLean. Umpires—O'Day and Emslie.

AMERICAN LEAGUE

Senators Take Final.

Chicago, Aug. 27.—Washington got the jump on Chicago in the first inning yesterday and piled up a five-run lead, which the locals were unable to overcome. It was the visitors' last appearance of the season here.

Manager Callahan gave his latest pitching recruit, Scroggins, purchased from the Hugo, Okla., club of the Oklahome-Texas league, a tryout, but he was unable to locate the plate. He walked Moeller, who stole second. Foster grounded to Weaver, who threw wild to Chase and Moeller scored and Eddie Cicotte was sent to the rescue, when Milan had three balls on him. Cicotte walked him and Gandil following his single, and doubles by Mitchell and Gibson.

Acting Manager Sweeney of the Boston team was yesterday notified of a three days' suspension following his argument with Umpire Rigler in Tuesday's game. The score:

	R.	H.	E.
Pittsburg	0	0	0	0	1	1	0	1	0	3	7	1
Boston	0	0	0	0	0	0	0	0	0	0	3	1

Batteries—Adams and Gibson; Hess and Whaling. Umpires—Rigler and Byron.

Shut Out for Cincinnati.

New York, Aug. 27.—New York made it two straight from Cincinnati, Christy Mathewson besting Johnson in a great twirlers' battle by a score of 1 to 0. The visitors made eight hits against two for the champions, but one of the locals' hits was a long triple by Merkle in the seventh. Murray's sacrifice fly followed, permitting Merkle to score the only run of the game.

Cincinnati threatened to tie the score in the ninth, when Marsans and Hoblitzell singled with one out, but neither Tinker nor Clarke could drive in the tying run. A one-hand running catch by Murray on Bescher in the sixth was the fielding feature and robbed Bescher of a three-base hit or a home run. Umpire O'Day demonstrated the force of habit when, in the eighth inning, he announced "Brown is now pitching for Chicago." The score:

	R.	H.	E.
Cincinnati	0	0	0	0	0	0	0	0	0	0	8	2
New York	0	0	0	0	0	0	0	0	1	0	2	1

Batteries—Johnson, Brown and Kling; Mathewson and McLean. Umpires—O'Day and Emslie.

BASEBALL STANDINGS

National League.

Standing of the Clubs.

	Won.	Lost.	Pct.
New York	82	36	.695
Philadelphia	67	44	.604
Pittsburg	63	54	.538
Chicago	64	55	.538
Brooklyn	51	63	.447
Boston	50	65	.435
Cincinnati	48	75	.390
St. Louis	43	77	.358

Yesterday's Results.
New York, 1; Cincinnati, 0.
Pittsburg, 3; Boston, 0.
Chicago, 6; Brooklyn, 3.
Philadelphia, 6; St. Louis, 5.

Games Today.
Chicago at Brooklyn.
Pittsburg at Boston.
Cincinnati at New York.
St. Louis at Philadelphia.

American League.

Standing of the Clubs.

	Won.	Lost.	Pct.
Philadelphia	80	39	.673
Cleveland	72	49	.595
Washington	67	51	.568
Chicago	65	59	.524
Boston	58	59	.496
Detroit	52	71	.423
St. Louis	48	73	.381
New York	39	76	.339

Yesterday's Results.
Philadelphia, 8; St. Louis, 0.
Cleveland, 3; New York, 0.
Washington, 5; Chicago, 3.
Boston, 7; Detroit, 6.

No games scheduled today.

American Association.

Standing of the Clubs.

	Won.	Lost.	Pct.
Milwaukee	78	53	.595
Louisville	75	56	.577
Minneapolis	75	56	.573
Columbus	73	59	.533
St. Paul	58	69	.457
Toledo	58	71	.450
Kansas City	47	82	.364
Indianapolis	47	82	.364

Yesterday's Results.
Milwaukee, 4; Minneapolis, 2.
Louisville, 5; Toledo, 4.
St. Paul, 3; Kansas City, 2.

Games Today.
Milwaukee at Minneapolis.
Kansas City at St. Paul. (Two games.)

NORTHERN LEAGUE WILL BE STRONGER NEXT YEAR

All Club Owners Post Guarantee Money for 1914.

The Attendance Figures Have Passed All Previous Records.

According to the advices from Minneapolis each of the club owners of the Northern has deposited $800 for the 1914 season, which means that the circuit will go through next year.

There is, however, undoubtedly a mistake in the text of the message. Here it is not believed that La Crosse will be in the circuit next season, and it is rather certain that Port Arthur combined with Fort William, representing nearly 50,000 people, will be awarded one of the franchises.

While the official election of officers has not been held as yet, all of the club owners assured President Burmeister that they were for him strong and that he was wanted as the head of the league circuit for next season.

Burmeister a Success.

During his first and only season as the president of a baseball league, John Burmeister has made an unqualified success of the job. The big Minneapolis lumberman is broad minded, diplomatic and yet firm and unyielding when the occasion requires.

Also a lover of the game, ever fond of studying its capabilities and business recources, Mr. Burmeister has entered into the business end of the game with real insight and signal ability.

In connection with the meeting in Minneapolis it might be stated that there was a proposition outlined to the assembled magnates for the purpose of a downtown plant in Winnipeg. With the attendance figures around the 100,000 mark for the past season, and this at a park that is a great deal further removed from the business center of the city than Duluth's baseball plant, it is believed by the owners of the team that the securing of a park in the business center of the city would make Winnipeg one of the best baseball towns on the continent.

It is understood that there is some American capital ready to back the venture; also it is given out as a fact that the present owners of the Winnipeg franchise have declined with thanks the proffer of the additional money for the building of a new plant. It is said that the owners of the team won't consider an offer to dispose of their holdings.

Plans for Next Season.

It begins to look as if baseball is upon a solid basis in this section of the country. Heretofore the old bugaboo regarding the disbanding of the league has been prowling around shortly after the season has been a month or two old. There was nothing like that during the season past.

Conrad was the only magnate who set up the calamity howl—and Conrad stands about as much chance to get in again as the celluloid collar does in the vicinity of the open grate.

Winnipeg has become in the past season the best baseball town that this league has ever had. Duluth has had one of its best seasons. It is believed that Port Arthur and Fort William will make excellent franchise holders, or a franchise holder, rather. In another season the article of baseball in the league will improve over the article played this year, as the undesirable material will have been weeded out in the shape of managers and experience will have added its store of knowledge to guard against the mistakes of the past. Also it is very likely that some new umpires will be lined up during the winter season and that the problem of making the games shorter will be one taken to heart with serious determination.

Good Attendance Figures.

The attendance during the past season was 286,092, according to the official report of the secretary, submitted to the club owners. This, it is believed, will exceed any previous total attendance in the history of baseball in the old Northern, the Minny and the See-Eye.

There are the right kind of men connected with baseball in the Northern league. For an organization going through its first season, the Northern did extremely well. There were mistakes made, which was but natural. These will be corrected and the fans should look forward to the best baseball in 1914 that has ever been enjoyed at the Head of the Lakes.

Comstock Loses to Champs.

Detroit, Mich., Aug. 27.—Backed by miserable support and victim of one batting rally, Ralph Comstock, the $12,00 player Detroit purchased from the Minneapolis club of the American association, pitched a heart-breaking game against Boston yesterday, and lost. The score was 7 to 6. Detroit tied the count in the seventh and Boston batted across the winning tally in the eighth.

Comstock's major league debut was far more impressive than the score would indicate. Eight batters swung vainly at his elusive spit ball. In the first four innings, he struck out six men after his team mates' misplays helped to place runners on the bases.

Anderson baffled Detroit for two innings, but the Tigers found him for five hits in the third, Moseley replacing him in the next inning. He was invincible until the seventh, when Rush secured his fourth hit, a triple, and scored on Cobb's single.

	R.	H.	E.
Boston	1	5	0	0	0	0	1	0	0	7	10	2
Detroit	0	0	5	0	0	0	1	0	0	6	11	4

Batteries — Anderson, Moseley and Cady; Comstock, Dubuc and Stranage. Umpires—Evans and Ferguson.

Naps Blank Yankees.

Cleveland, Ohio, Aug. 27.—Cleveland took the final game of the series from New York yesterday, making it three straight. Gregg pitched shutout ball, while Caldwell was found for hits in the pinches. The score was 3 to 0.

In the series with the Eastern teams just concluded, Cleveland won six games and lost six.

Cleveland made its first run in the second inning, when Carisch singled, took second in a wild throw by Hartsell and scored on Leibold's single. Leibold's triple and Chapman's single brought in another in the fifth, Leibold's single, Chapman's sacrifice and Jackson's double added the third run in the seventh. Outside Gregg's pitching, Leibold's offensive work was the feature of the game. He made a triple and two singles in four times at bat, driving in the first run and scoring the other two himself. The score:

	R.	H.	E.
Cleveland	0	1	0	0	1	0	1	0	x	3	11	0
New York	0	0	0	0	0	0	0	0	0	0	5	1

Batteries—Gregg and Carisch; Caldwell and Sweeney. Umpires—O'Loughlin and Sheridan.

Easy for Athletics.

St. Louis, Mo., Aug. 27.—Cal Brown was invincible at critical stages yesterday while his team mates pounded Mitchell hard and Philadelphia won its last game of the season in St. Louis, 8 to 0.

Clarence Walker, the $15,000 outfielder, purchased by the home team from the Kansas City club of the American association, reported this afternoon and played a brilliant game in left. Two of his putouts were spectacular. He also caught two men at second base by quick returns of hits. He failed to get a hit in four attempts, but reached first base on an error. St. Louis had three on bases in the seventh and eighth innings, but Brown, aided by some sensational fielding, pulled through. The score:

	R.	H.	E.
Philadelphia	1	0	5	0	0	0	2	0	0	8	13	1
St. Louis	0	0	0	0	0	0	0	0	0	0	7	5

Batteries—Brown and Schang; Mitchell and Agnew. Umpires—Egan and Dineen.

AMERICAN ASSN.

Saints Defeat Kaws.

St. Paul, Minn., Aug. 27.—Although five of the players Kansas City has obtained from major league teams in recent trades, played with the visitors against St. Paul yesterday, the local team won, 3 to 2, in a pitchers' battle between Karger and Fred Lange. H. W. Schreiber, late of the Duuth Northern league team, reported to St. Paul yesterday. He made one hit and accepted several difficult chances in the field. W. McKechnie, obtained by St. Paul from the New York American league club, reported late last night. Score:

	R.	H.	E.
Kansas City	1	0	0	0	0	1	0	0	0	2	8	2
St. Paul	0	0	0	0	2	0	0	0	1	3	5	0

Batteries—Lange and O'Connor; Karger and Miller. Umpires—Chill and Irwin.

Colonels Sweep Series.

Toledo, Ohio, Aug. 27.—Louisville made a clean sweep of the series here yesterday when Collamore's support blew up on him in the ninth inning, giving Louisville a 5 to 1 victory. Prior to that time, the Hens had been in the running, but the visitors' strong finish took away their fight. Score:

	R.	H.	E.
Toledo ...	0	0	0	0	0	0	0	1	0	1	6	3
Louisville	0	0	0	0	0	2	0	0	3	5	5	1

Batteries—Collamore and Devogt; Clemons and Severoid. Umpires—Johnstone and O'Brien.

Allows Three Hits.

Minneapolis, Minn., Aug. 27.—Minneapolis lost yesterday through inability to hit Hovlik, the spitball pitcher. Patterson was batted rather hard, and although the fielding behind him was steady, the Milwaukee team had little difficulty winning, 4 to 2. Score:

	R.	H.	E.
Minneapolis	0	0	0	1	0	1	0	0	0	2	3	1
Milwaukee	2	0	1	0	0	0	0	1	0	4	10	0

Batteries—Patterson, Burns and Owens; Hovlik and Hughes. Umpires—Connolly and Murray.

CORONER'S JURY FAVORS WILLARD

Held Blameless for Young's Death, But Prosecution Goes On.

Los Angeles, Cal., Aug. 27.—The death of John (Bull) Young was "unintentional by Jess Willard," according to the verdict of a coroner's jury late yesterday. The death was caused, the verdict said, "by convulsion of the brain due to a blow on the chin delivered by Jess Willard."

The prosecution had announced that the coroner's verdict would not alter the manslaughter charges against Willard, and eleven others, as a result of the fatal fight last week.

The bout was referred to as a "prize fight" in the verdict. This will be an important point for the prosecution, according to W. J. Ford, assistant district attorney, who has charge of the case.

"Prize fighting," he said, "is illegal in California, although boxing is permitted."

Noah Young, brother and trainer of the dead pugilist, demonstrated to the jury how Willard landed the fatal blow. He said that his brother had shown no weakness previous to the fight.

Prize fighters who have been sojourning in Southern California are fleeing eastward. It was announced last night that there will be nothing doing at Vernon arena until the last week of September at the earliest. Johnny Dundee and Harry Carter are on their way to New York. Leach Cross, with his brothers, left last night for the East. Johnny O'Leary went to San Francisco.

PRAIRIE CHICKENS AND DUCKS THICK

Many Outside Nimrods Expected in North Dakota Next Month.

Fargo, N. D., Aug. 27.—(Special to The Herald.)—More prairie chickens and ducks than ever reported is the story told by game wardens and sportsmen from all North Dakota this year. The shooters are getting ready for the opening of the season Sept. 7. The early season was dry and the birds hatched well. They are well matured and strong on the wing.

The sportsmen of the state, with the assistance of the game wardens have been doing considerable educational work this year in regard to law observance and there is a better sentiment in this respect than formerly. "Sooner" shooters are being placed under the ban and a certain odium is attaching to that reprehensible practice. More respect for the game laws is being urged.

Wardens in Good Control.

Under the new game laws, in addition to the chief wardens of each district, there are district wardens in each judicial district. This makes a more compact territory and places the wardens in closer and more intimate touch with conditions. While the complaints have been numerous, many arrests have been made and sportsmen regard the conditions as quite satisfactory. Because of the widespread reports of the large number of chickens many shooters from other states are making inquiries and applications for non-resident licenses.

TOMMY RYAN A REAL BOXER

William Sixsmith Pays High Compliment to His Ability.

Tommy Ryan was one of the greatest examples of cultivated courage that the prize ring ever produced.

So says William Sixsmith, the wonderful Jimmy Murphy of the years ago.

Sixsmith should know. He fought Ryan one of the greatest battles ever encountered by the marvelous Tonsilitis Tommy.

"Ryan was cautious, cool, shrewd and marvelously clever," said Sixsmith. "He was not what we call the natural fighting man, but through the aid of experience, the effort of will power and under the reasoning of his strong brain, he became a game fighter, one willing to take a chance, but at the same time one who always fought along well planned outlines.

"Some of Ryan's battles emphasize what I am bringing out. Many times he has been apparently beaten and then would come back and outslug the other man. Perhaps this was the thing to do at the time. Perhaps this was

IF DAWSON
thinks Monogram Oil is good enough to use in the 500-mile speedway races, wouldn't it be the best for you to use?
We Want More Dawsons
Every day we make new friends that now won't use any other oil but Monogram.
Kelley HARDWARE CO.
118 & 120 WEST SUPERIOR ST. DULUTH, MINN.

just another example of the generalship of the man. But Ryan could receive hard blows and come back for more, and he was both a superb boxer and a marvelous fighter.

"There is no man that is fighting at the present time that can compare with him. A remarkable feinter, Ryan was the rare combination of the fighter and the boxer, something that you seldom see."

TEN EYCK TO REMAIN HERE

Duluth Rowing Coach Signs Contract for Three-Year Term.

Boat Club Has Made Great Success Under James Junior.

James E. Ten Eyck, Jr., has signed a three years' contract with the Duluth Boat club at a yearly salary estimated to be near the $3,000 mark.

Before the crews left for the East the contract was proffered to the coach. The signing of the document was left by Jimmy until the return of the crews. Even then it is doubtful if Coach Ten Eyck or any of the directors of the club anticipated the wonderful showing the oarsmen of the club would make at the national.

Directors of the club expressed themselves as elated today over the securing of the services of Ten Eyck for a period of three years. Upon the record he has made since coming to the club two years ago, he is ranked as one of the most successful rowing instructors in the country.

During his first year here Duluth won the first first place at one of the Northwestern regattas that the local club had won since 1906 at Lake Minnetonka. Walker, Refus, St. Pierre and Teddy Mapp won the bantam four event.

Last season at Winnipeg Ten Eyck came back strong with a win in the junior eight event, the junior four and the bantam four events. It is quite superfluous to enumerate the prizes won during the present season.

It is only necessary to add that Coach Ten Eyck took the material that had been beaten in the years previous to his engagement and moulded it into winning crews. The junior eight of the present season is alone the handiwork of Ten Eyck, and how well the boys reflect the deep knowledge of rowing is eloquently pointed out by the remarkable record they have made. The only crew in the United States to register a defeat against the comparatively green juniors is the senior crew of the boat club, and this crew quite naturally was instructed by the same coach.

With Ten Eyck in charge of the crews for the next three years it is natural to expect that more than ever Duluth will become one of the most famous rowing centers in the United States.

BIG DOG CONTEST.

American Field Trials at Towner, N. D., to Draw Sportsmen.

Towner, N. D., Aug. 27.—(Special to The Herald.)—This locality will be the center of interest for sportsmen of the United States when the American field trials start Sept. 2. The greatest interest attached to the derby for the youngsters and the all-age. Dog owners and trainers from a dozen states are here with their favorites and the number of entries in the different events is larger than usual. Some of the dogs were trained in Manitoba before the season for that work in this state and the entrants are regarded as in fairly good condition. If weather conditions are favorable some fast work is anticipated as the birds are numerous. The crack experts of many states are to be here to see the fun, which will close the day before the hunting season opens and many will remain for a few days' shoot.

Chicago Men Star.

Chicago, Aug. 27.—Four local tennis stars continued to play successfully in the third round of the North Central States tennis tournament at the Kenwood club here yesterday. H. C. Gifford defeated W. G. Bowers 7-5, 8-6. Heath Byford defeated J. J. Forstall 6-0 ,6-3, J. Weber defeated A. L. Carr 6-0, 7-3, Al H. Burdick defeated Al Lindauer 6-3, 6-4.

PLAY REACHES THIRD ROUND

Some Good Matches Scheduled in the City Tennis Tournament.

Play is in the third round of the city tennis tournament. As the play advances down toward the finals, interest correspondingly increases. All of the stars were successful yesterday, there being no matches scheduled where two of the best players were brought together. One of the feature matches today promises to be the meeting between Washburn and Davis.

The results yesterday:

J. E. Gardner won from G. Morgan, default; Moffatt won from Dr. W. C. Abbott, 5-7, 6-3, 6-3; P. Chinnick won from M. Congdon, default; C. Fraker won from C. Dickerman, default; C. Dinwiddie won from W. Fraker, default.

Third round—R. A. Bisonnette won from Moffatt, 6-0, 6-1; N. F. Davis won from J. B. Becher, 6-3, 6-2; W. Amundsen won from R. Pineo, 6-1, 6-2; C. Dinwiddie won from E. Ingals, 6-1, 6-0.

Today's draw—P. Chinnick vs. C. Fraker; W. Amundsen vs. R. A. Bisonette; N. F. Davis vs. Mac Washburn; J. E. Gardner vs. H. J. Labree.

MONTREAL MEN GO TO THE MAJORS.

Brooklyn, Aug. 27. — President Lichtenheim of the Montreal club of the International league, announced today at Ebbetts field the sale of two prominent Montreal players. Outfielder Gilhooley goes to the New York Americans in exchange for Pitcher George McConnell and a cash consideration not stated. The Philadelphia Nationals secured Catcher Burns in exchange for Catcher Howley and two other players to be announced later.

JOHNSON BUYS HOME IN FRANCE.

Paris, Aug. 27. — The Journal says that Jack Johnson, the American pugilist, has purchased a house at Joinville, Le Pont, six miles from Paris, where he intends to reside for the requisite time to become a naturalized citizen of France.

New Record.

Des Moines, Iowa, Aug. 27.—Mollie Darling established a new state record for the 2:09 pace on the half-mile track at the Great Western circuit races yesterday, winning the first heat in 2:05½. She lost the second heat, but took the third handily.

Langford Wins.

Boston, Mass., Aug. 27. — Sam Langford knocked out "Porky" Flynn in four rounds last night. Ten seconds before the bell sounded in the fourth round, a right jab to the jaw landed, and Flynn went down for the count.

RESIGNATION OF FORBES ACCEPTED.

Washington, Aug. 27.—President Wilson's letter accepting the resignation of W. Cameron Forbes as governor-general of the Philippines, the full text of which has been cabled to the governor, says:

"I realize the amount of excellent work you have done in the islands both as secretary of commerce and police and as governor general, and I desire to thank you for your faithful and careful service. It is my desire that your successor should, if possible, reach the Philippines before October 16, and I therefore accept your resignation to take effect Sept. 1."

Representative Francis Burton Harrison of New York is the new governor general.

One Convention in Two Cities.

Denver, Colo., Aug. 27.—New York city and Newburgh, twenty miles up the Hudson river, will entertain jointly the convention of the American Association of Park Superintendents in 1914. This was decided at yesterday's session of the fifteenth annual convention in session here.

ALL CROPS ARE BETTER

Minnesota's Corn May Average Forty Bushels to the Acre.

Reports From Fourteen More Counties Show Good Conditions.

St. Paul, Minn., Aug. 27.—(Special to The Herald.)—Fourteen more counties reported the average yields to the state board of immigration yesterday. Commissioner Sherman says: "I have been comparing about twenty counties that have reported this year's yield with similar reports of the estimates for last year, and I find in almost every case all crops are better, with a possible exception of hay, which in some counties is reported lighter than last year. There is evidently an increased yield of corn throughout the state this year. Last year estimates from all over the state placed our yield at an average of thirty-four bushels to the acre; but I am inclined to believe that this year's reports will show a decided increase and I would not be surprised to see Minnesota's corn average forty bushels to the acre."

The following are the reports:

Itasca county—Corn, 35 bushels per acre; wheat, 21 bushels per acre; oats, 45 bushels per acre; potatoes, 225 bushels per acre; barley, 30 bushels per acre; hay, 4 tons per acre. The crops in this section are first class. Hay an exceptional large yield.

Todd county—Corn, 40 bushels per acre; wheat, 26 bushels per acre; oats, 67½ bushels per acre; rye, 22 bushels per acre; potatoes, 130 bushels per acre; barley, 35 bushels per acre; hay, 2 tons per acre. These are not guess figures but are averaged after talking with representative farmers all over the county.

Mille Lacs county—Corn, 45 bushels per acre; wheat, 15 bushels per acre; oats, 40 bushels per acre; rye, 20 bushels per acre; potatoes, 125 bushels per acre; barley, 50 bushels per acre; hay, 1½ tons per acre.

Yellow Medicine county—Corn, 55 bushels per acre; wheat, 20 bushels per acre; oats, 55 bushels per acre; rye, 25 bushels per acre; flax, 15 bushels per acre; potatoes, 200 bushels per acre; barley, 30 bushels per acre; hay, 2 tons per acre. Alfalfa is doing splendidly in this locality and is yielding from 4 to 7 tons per acre.

Cook county—Corn, 5 bushels per acre; wheat, 10 bushels per acre; oats, 20 bushels per acre; rye, 10 bushels per acre; potatoes, 175 bushels per acre; hay, 1 ton per acre. There is very little corn, wheat and rye raised in this country. They are just starting to raise it so I am just making an estimate on them.

Dakota county—Corn, 50 bushels per acre; wheat, 20 bushels per acre; oats, 30 bushels per acre; rye, 20 bushels per acre; potatoes, 200 bushels per acre; barley, 25 bushels per acre; hay, 2 tons per acre. All small grain of exceptional high quality. Barley has the smallest yield. Corn now commencing to dent; will be safe in two weeks and will break all records.

Murray county—Corn, 45 bushels per acre; wheat, 15 bushels per acre; oats, 35 bushels per acre; rye, 20 bushels per acre; barley, 20 bushels per acre; hay, 1½ tons per acre. A territory about sixty square miles was hailed out in the southeast part of the county.

Pipestone county—Corn, 40 bushels per acre; wheat, 15 bushels per acre; oats, 50 bushels per acre; flax, 10 bushels per acre; potatoes, 150 bushels per acre; barley, 25 bushels per acre; hay, 1 ton per acre. No rye raised here. Hay is a light crop, owing to little rain early in the season. Corn the best ever and two weeks ahead of previous years.

Mower county—Corn, 57 bushels per acre; winter wheat, 22 bushels per acre; oats, 55 bushels per acre; rye, 35 bushels per acre; flax, 18 bushels per acre; potatoes, 175 bushels per acre; barley, 38 bushels per acre; hay, 2½ tons per acre. The best general crop for many years, and with the better system of farming now installed here we will surpass the above in the future.

Houston County—Corn, 40 bushels per acre; wheat, 26 bushels per acre; oats, 40 bushels per acre; rye, 22 bushels per acre; flax, 11 bushels per acre; potatoes, 140 bushels per acre; barley, 27 bushels per acre; hay, 2½ tons per acre. All crops are good quality. Corn is going to beat any year yet. Second crop of clover will go 2 tons to the acre. Threshing is well advanced.

Kittson County—Corn, 30 bushels per acre; oats, 30 bushels per acre; rye, 20 bushels per acre; flax, 12 bushels per acre; potatoes, 175 bushels per acre; barley, 30 bushels per acre; hay, 1½ tons per acre. Late rains helped barley and oats, also flax. Wheat, though light, is well filled and of good quality.

Polk County—Oats, 30 bushels per acre; rye, 10 bushels per acre; flax, 9 bushels per acre; barley, 30 bushels per acre.

Red Lake County—Corn, 45 bushels per acre; wheat, 22 bushels per acre; oats, 45 bushels per acre; rye, 20 bushels per acre; flax, 16 bushels per acre; potatoes, 180 bushels per acre; barley, 35 bushels per acre; hay, 1½ tons per acre; alfalfa, 3½ tons per acre. The corn crop is the best in the history of the county, and many fields will yield up to 55 and 60 bushels per acre.

HORGAN MAY LOSE ON TIME CHECKS

Surety Company Will Not Pay on McDonnell's Paper.

Frank Horgan, one of the owners of the Palmer house on West First street, and holder of the saloon license, appears to be out $675 because he cashed some time checks for a crew of laborers.

The men were employed by P. McDonnell, whose contracts were recently taken over by the National Surety company. The surety company will not pay the checks unless an assignment is secured from each laborer, according to Mr. Horgan. He contends that they are all indorsed and states that the supreme court has held that to be sufficient. He does not think that he should be required to hire an attorney and go to the expense of bringing suit to collect, as his act was one of accommodation to men who needed money. He cannot get the assignments, he explains, because the men are now scattered in all directions.

NEGRO SHOT TO DEATH BY MOB.

Charlotte, N. C., Aug. 27.—Joe McNeeley, a negro who shot and wounded a policeman here last week, was taken from the jail by a mob yesterday and shot to death. A reward of $1,000 has been offered for his assailants. Fear of race riots has caused the city council to order all sales of firearms stopped.

BROWN BOTTLE BLUFF PUNCTURED

Chicago, November 12, 1912.

To our Clients:—

Please take note that we have recently given our opinion to one of our clients as to the relative merits of the white and the brown bottle for beer, as follows:

"Referring to your recent request for our opinion on the relative merits of the white and the brown bottle for beer, we wish to say that the ONLY advantage of the brown bottle over the light bottle consists in the protection it affords against the influence of light WHERE BEERS ARE NOT OF SUCH QUALITY AS TO BE IMMUNE. Where, however, beers have attained A HIGH DEGREE OF STABILITY, so that they are practically immune to such influences as prolonged chilling and prolonged storage at summer temperature, they also become less sensitive to the influence of light, so that with the usual precautions no bad effect need be feared.

"FOR SUCH BEERS THE LIGHT BOTTLE IS PREFERABLY EMPLOYED because it can more readily be inspected before filling to insure thorough cleanliness, and because the finished package reveals at a glance whether the contents meet the requirements of the consumer as to color, clarity and freedom from sedimentation."

"Yours very truly,
"WAHL-HENIUS INSTITUTE OF FERMENTOLOGY"

Miller HIGH LIFE

The Champagne of Bottled Beer

Exclusively bottled in light bottles.
Common beer comes in dark bottles.

On sale at leading Buffets, on Dining Cars and Steamship Lines.

You don't know the taste of good beer unless you've tried HIGH LIFE in light bottles *—the finest tasting beer ever produced.*

The very next time you order bottled beer do not merely say "Give me a bottle of beer." Make your demand clear and concise. Use these words—"Give me HIGH LIFE in the Light Bottle"—and insist on getting it.

We are educating consumers to use this high grade beer in light bottles—and to distinguish common beer in dark bottles.

Convince yourself—order a case today

Brewed in Milwaukee by the Miller Brewing Co.

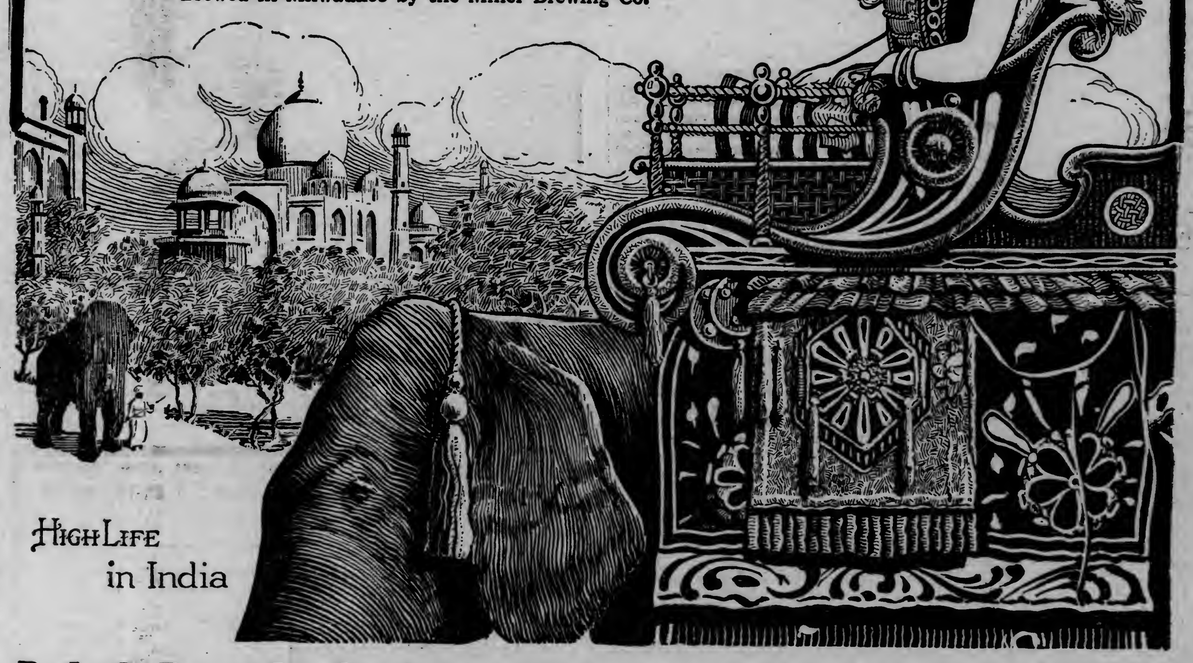

HIGH LIFE in India

Duluth Branch: St. Croix Avenue and Railroad St. Telephone—Melrose 1399

HAVE YOU TRIED to have your printing done in a hurry? That's our specialty—

PRINTERS AND BINDERS
"Rush Orders a Pleasure"
112 WEST FIRST STREET

MERRITT & HECTOR

STATE FAIR
MINNESOTA
Reached by Street Car from Minneapolis and St. Paul

Sept. 1 to 6,
1913, Inclusive

A Week Of Solid Joy

Buy a RETURN TICKET

ASK SOO LINE AGENT

SOO LINE

WOULD RAISE INCOME TAX

Borah, Bristow and Cummins Lose Fight to Increase It.

Bristow Would Make It 10 Per Cent for Very Rich.

Washington, Aug. 27.—Attempts to increase the limit of the proposed income tax on the larger incomes failed in the senate when Senator Borah, Bristow and Cummins led an effort to amend the income tax section of the Democratic tariff bill.

Senator Borah offered an amendment increasing the graduated tax on larger incomes until it would have reached 5 per cent on those above $4,000 a year. The Democrats, aided by ten Republicans, defeated the amendment 47 to 17.

A more radical provision, with a maximum tax of 10 per cent on incomes of $100,000 or more, will be submitted by Senator Bristow. In the pending bill, the rates on larger incomes are 1 per cent on incomes from $20,000 to $50,000; 2 per cent from $50,000 to $100,000; and 3 per cent above $100,000.

Borah Proposed Bigger Tax.

Senator Borah proposed the following additional tax:

One per cent on incomes from $10,000 to $30,000; 2 per cent from $30,000 to $50,000; 3 per cent from $50,000 to $80,000; 4 per cent from $80,000 to $100,000; and 5 per cent above $100,000.

The Democrats voted solidly against the increase and were joined by Senators Clark of Wyoming, Gallinger, Lippitt, Lodge, Oliver, Penrose, Root, Smoot, Warren and Weeks, from the Republican side.

The demand for an increase of the tax on the big incomes was accompanied by the declaration that men with large incomes would escape their just share of taxes under the bill.

"The man with the small income always pays his tax more completely," said Senator Borah, "than does the man with the larger income. It is much easier to find all of the $5,000 income than to find all of the $50,000 income. A tax of 4 or 5 per cent on the man with $100,000 will not inconvenience him more than the 1 per cent tax will inconvenience the man with $5,000."

Start on Simple Grounds.

Senator Williams, who had charge of the income tax provisions for the Democratic side, insisted that the committee had been compelled to go slowly and cautiously in inaugurating the new form of direct taxation.

"We thought it well now to establish the tax upon simple grounds," he said. "Experience alone will show how it works, and the changes that may be necessitated in it. In the future the American people will have representatives here who will revise and perfect it."

Senator Root said the plan to tax the undivided "gains and profits" of all corporations or partnerships would be impossible of administration. He insisted the undivided profits were part of a stockholder's capital, and not his income.

Senator Williams said this section would be gone over again in the committee in an effort to make its meaning more clear. It was devised, he said, to prevent evasions of the tax.

When the senate adjourned last night it had 100 or more of the paragraphs covering tariff rates still to dispose of.

Stearns' Electric Rat and Roach Paste

The National Rat Killer

Kills off rats, mice, cockroaches, waterbugs and other vermin.

It is ready for use, economical, reliable and sold under an absolute guarantee of money back if it fails.

Sold by Druggists, 25c and $1.00

or sent direct, charges prepaid, on receipt of price.

Stearns' Electric Paste Co., Chicago, Ill.

WILL ENLARGE ARMY POST AT LEAVENWORTH

Secretary Garrison Quoted as Authority—Army Reforms Asked.

Leavenworth, Kan., Aug. 27.—The United States military post here is to be enlarged and converted into one of the largest and most important posts in the United States, according to statements attributed to Lindley M. Garrison, secretary of war, who, with Maj. Gen. Leonard Wood and other army officials visited the post yesterday. Secretary Garrison, in an address to the army officers' staff college, is said to have praised highly the conduct of the Leavenworth post. The address was not public. Officers present told of the secretary's remarks concerning the future and present of the local post.

After the visit to the army service schools, Secretary Garrison and Gen. Wood visited the United States military prison. Gen. Wood harshly criticized a number of conditions found there. He requested Secretary Garrison to issue an order at once abolishing the use of stripes on the prisoners.

Wood Asks Army Reforms.

Gen. Wood further complained of the system in vogue whereby an army man who has served a sentence for a petty offense is dropped from the army, and suggested to the secretary that in many instances of minor offenses these men, after serving sentences, should be restored to duty.

Other conditions which Gen. Wood complained of were the "trusty" system, methods of working prisoners, and the matter of dishonorably discharging soldiers who fail on occasion to report for duty. Secretary Garrison took under advisement complaints on these various questions, and said if orders were issued in compliance with them, the orders would apply to all posts in the country.

Mrs. Wood Ill.

In response to a telegram from Washington, Maj. Gen. Wood left for Washington at 3 p. m. Gen. Wood said his wife was seriously ill and the telegram called for his immediate presence in the capital on that account.

MRS. VELIE HELD FOR GRAND JURY.

New York, Aug. 27.—Mrs. William Velie, wife of the president of the Velie Motor company of Moline, Ill., is held in $1,000 bail for the Federal grand jury upon charges of having failed to declare $3,000 worth of jewelry, linen and cut glass on her arrival from Europe recently. Miss Mary J. Lilly, her companion, was held under $500 bail.

Boils Are a Bad Indication

With S. S. S. You Can Tell Poisoned Blood to Be Gone.

The appearance of boils leads many people to consider them a sign of robust constitution. They are more apt to signify a condition of sick blood.

It sounds queer to take a blood bath, but that is precisely the effect when you use that remarkable remedy, S. S. S. It has the peculiar action of soaking through the intestines directly into the blood. In a few minutes its influence is at work in every artery, vein and tiny capillary. Every membrane, every organ of the body, every emunctory becomes in effect a filter to strain the blood of impurities.

And best of all, this remarkable remedy is welcome to the weakest stomach.

You can get S. S. S. at any drug store. It is a standard remedy, recognized everywhere as the greatest blood antidote ever discovered. Beware of any effort to sell you something claimed to be "just as good." If yours is a peculiar case and you desire expert advice, write to The Swift Specific Co., 185 Swift Bldg., Atlanta, Ga.

THE DULUTH HERALD

AN INDEPENDENT NEWSPAPER

Published every evening except Sunday by The Herald Company.

Both Telephones—Business Office, 324; Editorial Rooms, 1126.

Entered as second-class matter at the Duluth postoffice under the act of congress of March 3, 1870.

OFFICIAL PAPER, CITY OF DULUTH

SUBSCRIPTION RATES—By mail, payable in advance, one month, 35 cents; three months, $1; six months, $2; one year, $4; Saturday Herald, $1 per year; Weekly Herald, $1 per year.

Daily by carrier, city and suburbs, 10 cents a week, 45 cents a month.

Subscribers will confer a favor by making known any complaint of service.

When changing the address of your paper, it is important to give both old and new addresses.

The Duluth Herald accepts advertising contracts with the distinct guaranty that it has the largest circulation in Minnesota outside the Twin Cities.

THE HERALD AND VACATION

Those going away for the summer or even for a short vacation should not leave without sending in an order for The Herald to follow. Keep up with what's going on in Duluth. Get all the latest news. It's like a daily letter from home. Have your address changed if you are already a subscriber. Do not miss a single copy. Both 'phones, 324.

A PROVIDENTIALLY FAVORED STATE.

A glance at the fat fields of Minnesota reminds us that though drouths and pests have afflicted other states, the seasons this year have visited Minnesota with no crop-destroying affliction, and the yield in every part and in all but every crop is to be abundant.

For some reason, Minnesota this year has been specially favored by Providence, and this fall bursting granaries and fat bank accounts will attest its generosity to the North Star state.

This reflection, which must have occurred to most observers, is strengthened by the report which Frank A. Chamberlain, president of the Security National bank of Minneapolis, brings back from the bankers' conference in Chicago and gives the public through the Minneapolis Tribune.

He heard of states that have fair crops. He heard of states that have good crops, and of states that had bad crops. But there was no mistaking this striking fact—that Minnesota leads them all.

"I do not wish to give any particular state a black eye," said Mr. Chamberlain, "but I am sure that Minnesota is the fairest land of them all. This is not being unfair to the other states of the Northwest. The two Dakotas have far from a crop failure, but they have not nearly the crop which Minnesota has. Montana is better than the Dakotas, but she cannot boast what Minnesota can. The states of the far Northwest have some good reports, but there is not one in the nation which can show when the harvest is over what Minnesota will display."

The institution of Thanksgiving was established by the Pilgrim Fathers that due gratitude to God might be shown for the abundant yield of the new-tilled fields on which so mighty a history was to be reared.

Thanksgiving in Minnesota this year should have a meaning deeper than usual, and should be observed with a heartfelt solemnity more like that which attended its first observance than is customary.

The militants' burning of houses will never convince any man they are entitled to vote until they have demonstrated how they light the matches.

A CITY PURCHASING AGENT BY ALL MEANS.

Commissioner Voss at the Monday meeting of the city commission called attention to the lack of any system in the buying of city supplies, and urged that more business-like methods be adopted.

He pointed out that each department is doing its own buying, and that a custom has grown up of ratifying department requisitions without due consideration. Each commissioner knows, doubtless, what buying his own department does, but he does not know what the other departments are buying.

Waste is inevitable in such a system—or lack of system—and the commission should most certainly heed the suggestion of Commissioner Voss that it be changed.

Mayor Prince suggested the appointment of a purchasing agent who shall have full charge of all buying for all divisions. The suggestion obviously is wise. Its adoption is one of the things that we had expected to come from the commission plan as a matter of course. The purchasing agent plan is widely used in private business, particularly business conducted on a large scale, and its value as an aid to economy is abundantly attested by experience.

Many things, like writing materials for instance, are used in common by all departments. By buying these articles in sufficient quantity to supply all departments, better rates should be secured than by buying separately for each department, and often separately for each division in each department. A purchasing agent, by standardizing supplies as far as possible and by buying large quantities, can surely buy cheaper than the city is buying now. Besides, when all buying is done through one agency, the commission will find it possible to keep a check on expenditures that is not possible under the present plan, which is an unwelcome heritage from the old system of government.

By all means the city should have a purchasing agent who will do all the city's buying. It may be that the commission will find it possible to assign that duty to some person now employed but not overworked, so that an enlargement of the payroll will not be necessary. It is to be hoped that it will work out that way, but in any event the need of systematizing city buying is so plain that it should not be postponed a day longer than the commission can help.

Harry Thaw's lawyers shut him up after declaring that he talked too much. But you don't see them making any complaint about the way his money talks.

THE IDLE DREAM OF NO STATE TAX.

A Minneapolis newspaper having quoted state officials as predicting that by 1920 there will be no need of levying any direct state tax, the Long Prairie Leader pessimizes thus:

> This sounds familiar. We heard it as far back as the Jacobson fight for 4 per cent gross earnings tax on railroads, but the state expense account seems to keep pace with the income plus an annual raise in the tax levy. There is not a department of the state government that knows what the word economy means, and the legislature is as bad as the state officers. They all have fatty degeneration of the conscience when it comes to public expenses.

The Long Prairie Leader is right. The dream of a day when there will be no state tax levy is as idle as Ponce de Leon's dream of a fountain of eternal youth.

As the old lady said when she saw a hippopotamus—or was it a kangaroo?—"there ain't no such thing."

Moreover, there never should be such a thing, for three good reasons:

First, because it would supplant direct taxation entirely by indirect taxation, and indirect taxation is the most dangerous and insidious form of taxation because while everybody shares its burden, few suspect that it exists; and so there is no such public vigilance as is eternally needed to keep governments within due bounds.

Second, because it would deprive the taxpayer of his present direct interest in state finances, and so lead to extravagance and corruption.

Third, because it would deprive the state of its direct interest in fair local assessments, thus laying the small taxpayer at the mercy of local interests rich and powerful enough to influence local taxing officials.

When the railroad gross earnings tax was increased from three per cent to four, advocates of the change figured out convincingly the prediction that the increased revenue would ultimately eliminate the direct state tax.

But the state's capacity to spend money raised by taxation leaped immediately into the breach, and there was not only no reduction in the state tax rate, but an actual increase.

Again, when the railroad tax was increased to five per cent, it was predicted that the necessity of levying a direct state tax would vanish; but once more state expenditures expanded to absorb the new revenue, and still further to increase the state tax rate.

Indirect taxation has been extended in many lines, but never at any gain to the ordinary taxpayer. He pays the indirect taxes through his purchases of the necessaries of life, and he pays an increased state tax because of the extravagance of the state government.

WHAT THIS STATE NEEDS MOST IS NOT NEW WAYS OF RAISING TAXES, BUT NEW WAYS OF SAVING MONEY AND REDUCING TAXATION.

The greatest need of the state is a simplified, efficient and economical state government that would eliminate needless officers and employes and reduce state expenses.

No progress will be made until that problem is attacked and solved.

It should be the big issue in the next state campaign, and the chief business of the next legislature.

For a real scientific contest of conversational endurance, just introduce a woman fresh from the hospital to a man with a new automobile.

THE THAW NUISANCE.

This Thaw person is about as embarrassing as the Philippine problem.

If he succeeds in getting away to stay, he makes a mockery of our law and justice.

If we let him go, we rid ourselves of a vexatious nuisance.

On the whole, considering that the Thaw money has already made a monkey of both law and justice, perhaps the public will be as well satisfied if Thaw makes his new residence in Canada a permanency. A little more mocking of law added to what has already come to the case will make little relative increase in the volume of it.

It is simply a nasty mess from beginning to end—if there ever is to be an end. It is a thing to be handled with tongs, and we write of it with that feeling rising strongly. It was merely a sordid variety of the "eternal triangle" which only the wealth and prominence of the partjes lifted out of the commonplace and honored with front-page heads instead of police court subheads. Thaw was no more insane than many another youth to whose lot it has fallen to be cursed with the dreadful combination of too much money and too little brains. If he had been poor, the electric chair or life imprisonment would have been his portion. Being rich, he won a comfortable berth in an insane asylum, from which obscurity he struggled to his old position of front-page prominence when he escaped to Canada.

The whole affair has been so desperately sordid and dull and vulgar that the happiest outcome would be permanent obscurity for the man and his name; and whether it be in Sherbrooke or Halifax few will care.

If the British Empire is really anxious to make an international affair of the Thaw business, it's big odds they are figuring on dickering to accept him and send Mrs. Pankhurst to the United States.

THE OPEN COURT

(Readers of The Herald are invited to make free use of this column to express their ideas about the topics of general interest, but discussions of sectarian religious differences are barred. Letters must not exceed 300 words—the shorter the better. They must be written on one side of the paper only, and they must be accompanied in every case by the name and address of the writer, though these need not be published. A signed letter is always more effective, however.)

CRIMINAL CARELESSNESS.

To the Editor of The Herald:

The shooting of a boy at Fond du Lac the other day by some fool with a rifle is a thing I have been looking for for some time.

I spend every Sunday in the vicinity of that beautiful little place, and I have always felt that with the constant reckless firing of rifles by a bunch of fool men and boys that an accident of some sort was merely a question of time.

I would suggest to the commissioner of public safety that he send a man in plain clothes to spend the next few Sundays up there and arrest a few of the reckless idiots who throw rifle bullets around as though they were snowballs. If they confined themselves to .22 caliber rifles it wouldn't be quite so bad, but they often use the high power rifles of the deer hunters, and then the danger becomes acute.

I always carry a high power rifle and keep it around camp—not to shoot at a mark with, but to protect myself and family from the criminally foolish bunch that persist in shooting at everything that offers a fair target regardless of what might be in the path of the bullet.

I long ago registered a vow that if any man ever shot me or anyone belonging to me, either by accident or otherwise, and failed to get me, I would hand him a dose of the same medicine—and think about the consequences afterward.

There is absolutely no excuse for one person killing another with a gun. The man who kills himself by careless handling of a gun does the world a service in ridding it of a dangerous person, and he should be praised for the act; but the person who kills another deserves about all that can be handed to him.

With the opening of the duck hunting season there will be a raft of men and boys throwing rifle bullets around the marshes of the upper river so that a dynamite factory will be a safe place compared to that vicinity.

The thing should be stopped.

ONE WHO KNOWS WHAT HE IS TALKING ABOUT.

Duluth, Aug. 27.

The Burying Beetle at Work.

From "The Open Window," by E. Temple Thurston, published by Appletons: I found a dead robin in the thicket of laurel shrubs near the gate this morning and all day have vainly endeavored to imagine the cause of its death. There were no signs of violence upon its body. Its feathers practically unruffled. Had it been the cat, surely she would have eaten it. Can it have been old age? Can birds ever grow old?

I have said no word of it to Georgina.

But this evening, I went out to examine it again, curious in my mind to learn the cause of its death. I approached it with no thought of caution and for a moment was surprised to find that it had shifted from the position in which I had seen it last. As I stooped down to look at it more closely, I discovered that the earth had been scratched away at each side of its body. Then I guessed what was happening. The sexton-beetle was doing his work and, taking up a position as near as I dared, I waited and watched the burial of one of God's creatures over which no service was read other than by the voice of nature. Never have I attended a more solemn or inspiring burial before. It was as though God himself, who counts the sparrows when they fall, had lent his hand to the spade to consecrate this little creature to the earth.

There is nothing very beautiful about the burying-beetle, with its large head by means of which it scoops out the ground beneath the body it inters. Its brown wings, the orange colored spots and bands upon the abdomen make it in no way remarkable. Only the stag-beetle amongst its kind seem beautiful to me. But the sexton is surely the most interesting of these insects you may come across.

With the utmost care, working incessantly and methodically, the mold was slowly scooped away from under the robin's body. Almost imperceptibly it was lowered below the level of the ground. When I left them, their excavations were almost half an inch deep. The little robin was sinking to its last rest.

Time's Healing Hand.

As for the land, great Time did turn
The bloody fields to deep green grass,
And from the minds of men did pass
The memory of that time of woe,
And at this day all things are so
As first I said: a land it is
Where men may dwell in rest and bliss
If so they will—who yet will not,
Because their hasty hearts are hot
With foolish hate, and longing vain,
The sire and dam of grief and pain.
—William Morris, "The Earthly Paradise."

The Food Supply and The Protective Tariff

From the Indianapolis News.

While there is plenty of food in the world for all its inhabitants, and more than enough in this country to meet the necessities of our people, it is, nevertheless, a fact that we and other peoples have discriminated in every possible way against food producers. Only the other day Ambassador Page said that, having organized our manufacturing industry, it was now time to organize our farms. This suggests some reflections concerning the methods we have used in organizing our manufactures.

We found that the most profitable industry in this country was farming. It was so profitable that men engaged in it were unwilling to enter the factories unless they could make as much money as they made on the farm. It was the competition of free and abundant land that fixed the wage rate in this country. In our wisdom we decided that it was desirable to destroy the advantage possessed by the farmer by making other industries as profitable as his. So we improsed a tax an everything that he factory sold to the farmer in order to enable the owner of the factory to pay a rate of wages equal to the earnings of the independent farmer. Thus we drew men from the land to the town—and are still drawing them. We fined the farmer in order to give a bonus to the manufacturer. And yet we marvel at the drift to the cities. Today only 35 per cent of our population is engaged in agriculture. In the ten years between 1900 and 1910 city population increased 34.9 per cent and rural population 11.1 per cent.

We hear much these days of the industrial triumphs of Germany. The German government has been laboring feverishly to build up manufactures and to develop foreign trade—and with much success. But the nation has had to pay the price. Since 1882 its agricultural population has fallen from 19,000,000 to 17,000,000, while in the same time the number engaged in manufacturing has increased from 16,000,000 to 26,000,000. In both countries the real farmers have been discredited and discriminated against. Would it not be better if statesmen would only be willing to allow industry to develop naturally along natural lines? Surely no one of them—not even Aldrich or the German emperor—is wise enough to order the occupations of men, or tell them what they shall do in the way of making a living. There never was a government—and we do not believe there ever will be one—as well fitted to manage the affairs of its people as are the people themselves. Why should there not be a drift to the cities when we have done everything in our power to stimulate it? Why should men raise food when they have been taught that their occupation was less honorable than working in a factory, and have seen the government take part of their earnings and give them to the manufacturers? Perhaps the best way to organize our agricultural industry would be to relieve it of the burdens we have imposed on it in the interest of other industries.

Third Tickets in New York.

Brooklyn Eagle: No independent or "third" ticket ever has been successful in this city. Seth Low, who made a great appeal to people resentful of Tammany domination on the one hand, and of Republican machine ambitions on the other, beat the Republican nominee, Gen. Benjamin F. Tracy, in 1897, by 50,000 votes, but Robert A. Van Wyck, the Tammany candidate, led Mr. Low by more than 82,000 votes. In 1905, William R. Hearst touched the high-water mark of independent candidates with 225,000 votes, as against 137,000 Republicans supporting Mr. Ivins and the 228,000 Democrats and Independents who voted for the re-election of George B. McClellan.

In 1909, the third ticket, again headed by Mr. Hearst, polled 154,000 votes with Bannard, Republican leader of the Fusion combination, running second and the present mayor running an easy first. Each of these campaigns merely repeated the history of the campaign of 1888 in the old city of New York, when Abram S. Hewitt, representing the fusion of the County Democracy with a citizens movement, and Joel B. Erhardt, Republican, divided the opposition to Tammany and assured the election of Hugh J. Grant.

Except in 1905, when peculiar conditions, not likely to be soon paralleled, made the third ticket really formidable, Tammany has always welcomed independent mayoral candidacies. Divide and conquer is just as much a maxim of politics as it is of war. Nothing would suit Tammany better at this juncture than a positive confirmation from the mayor himself of the statement given out by R. Ross Appleton, promising a third ticket with Mr. Gaynor at the head of it. Mr. Gaynor is doubtless doing considerable thinking today in his country retreat at St. James. Will his natural resentment over what he has the right to regard as a shabby trick on the part of an organization to which he has never been actively hostile lead him to do the very thing the organization would like him to do? It is hardly necessary to point out that the answer to this question is being awaited throughout the city with much the same interest displayed by the public in regard to Mr. Whitman's attitude following his defeat in the Fusion committee.

Men as Teachers.

Chicago Tribune: In response to the familiar complaint that men are being forced out of the teaching profession to the grave injury of the young, Mrs. Young makes flat denial and adds some sensible comment.

"Several factors tend to keep men out of the elementary grades," she said. "The majority of women who can toil with children unceasingly for days and years at a time is far greater than the corresponding proportion of men. Women enjoy the care and direction of the children where the men soon become bored."

On the other hand, men are more ambitious to get into college faculties or into administrative places or into business. Whether these are distractions more serious to teaching efficiency than the equally national and prevailing ambition of the young schoolma'am to get married is to be doubted, but it is probably true that for the lower grades, at least, the influence of women, say on boys, is not the effeminizing charged by some critics, but is the needed refining of boyish violence and disorder.

But if the critics who complain of the feminization of our public instruction insist upon a change, they would do well to direct their zeal against the real obstacle in their path. It is impossible to attract or hold men to teaching without paying them more than is offered. In many districts the pay of women teachers also is shamefully inadequate and the ratio of pupils to teachers so great as to make anything but the most perfunctory instruction impossible.

Why Do People Laugh?

From the Outlook.

We laugh in infancy and adolescence, not primarily because we are "light-hearted" or "amused," but to satisfy a natural instinct of both physiological and psychological utility. We laugh less in maturity, partly because we have not, as a rule, the same necessity of getting rid of surplus nervous energy, partly because our minds have passed the tender formative stage, and partly because widening experience has developed sentiments and ideas tending to inhibit laughter.

Nevertheless we do still need, to a pertain extent, the relief which laughter brings. We feel in some degree the old hunger for it, and consequently, often at very slight provocation, we yield, and even cultivate opportunities for yielding, to the impulse which was so conspicuously dominant in the years of our youth.

As with every instinct, moreover, the laughing process may, and occasionally does, become perverted, as in the laughter of cynicism and contempt, and in the abnormal laughter of hysteria—itself, however, the modern medical psychologist assures us, a medium of relief from some unbearable strain.

As to the things at which we commonly laugh—the "laughable" whose nature has so perplexed philosophers—all that may safely be said is that their laugh provoking power depends not so much on any inherent "comicality" as on the circumstances under which they occur to us, and our point of view towards them as determined by our previous training and experience.

Assuredly, for instance, we cannot laugh at a subtle bit of wit until we have had a certain education in the appreciation of the skillful use of language. The instincts of imitation and of sympathy, further, have a share in determining on many an occasion the functioning of the laughing instinct.

Time and time again we laugh merely because we see other people laughing. Personally I am inclined to think also that much at which we laugh as adults is laughable to us only by reason of sub-conscious association with similar occurrences which chanced to move us to laughter in our childhood. But on this point nothing positive should be asserted pending psychological investigation which has yet to be made.

Conceding, however, that the laughable is and must always remain elusive, baffling, uncertain, there need be no uncertainty as to our view of laughter itself. To laugh—to laugh spontaneously and heartily—is under nearly every circumstance a good thing both for the body and for the mind. Like sleep, it refreshes; like food, it strengthens. Humanity in truth would be the poorer—and the shorter lived—were it ever to lose this splendid heritage of the power to laugh.

The Opening.

Philadelphia Ledger: An air of assurance distinguished the jaunty young man who had appeared in answer to an advertisement for a clerk, but his manner did not commend him to the leather merchant.

"Is there a good opening here for a young man who keeps his wits about him and does not care to begin at the bottom of the ladder?" asked the applicant before the merchant had an opportunity to speak.

"Yes," he replied after a comprehensive survey of his jaunty visitor, "there is. A thoughtful carpenter, foreseeing the appearance of just such a young man, provided a good opening in the middle of that left-hand wall. Kindly make use of it."

To the Dandelion.

Dear common flower, that grow'st beside the way,
Fringing the dusty road with harmless gold,
First pledge of blithesome May,
Which children pluck, and, full of pride uphold,
High hearted buccaneers, o'erjoyed that they
An Eldorado in the grass have found,
Which not the rich earth's ample round
May match in wealth, thou art more dear to me
Than all the prouder summer blooms may be.

Gold such as thine ne'er drew the Spanish prow
Through the primeval hush of Indian seas,
Nor wrinkled the lean brow
Of age, to rob the lover's heart of ease;
'Tis the spring's largess, which she scatters now
To rich and poor alike, with lavish hand,
Though most hearts never understand
To take it at God's value, but pass by
The offered wealth with unrewarded eye.

Thou art my tropics and mine Italy;
To look at thee unlocks a warmer clime;
The eyes thou gavest me
Are in the heart, and heed not space or time;
Not in mid-June the golden cuirassed bee
Feels a more summer like warm ravishment
In the white lily's breezy tent,
His fragrant Sybaris, than I, when first
From the dark green thy yellow circles burst.

Then think I of deep shadows on the grass,
Of meadows where in sun the cattle graze,
Where, as the breezes pass,
The gleaming rushes lean a thousand ways,
Of leaves that slumber in a cloudy mass,
Or whiten in the wind, or waters blue
That from the distance sparkle through
Some woodland gap, and of a sky above,
Where one white cloud like a stray lamb doth move.

My childhood's earliest thoughts are linked with thee;
The sight of thee calls back the robin's song,
Who, from the dark old tree
Beside the door, sang clearly all day long,
And I, secure in childish piety,
Listened as if I heard an angel sing
With news from heaven which he could bring
Fresh every day to my untainted ears,
When birds and flowers and I were happy peers.

How like a prodigal doth Nature seem,
When thou, for all thy gold, so common art;
Thou teachest me to deem
More sacredly of every human heart,
Since each reflects in joy its scanty gleam
Of heaven, and could some wondrous secret show,
Did we but pay the love we owe,
And with a child's undoubting wisdom look
On all these living pages of God's book.
—James Russell Lowell.

Minnesota Opinions

Comments of the State Press.

An Old Story.

Long Prairie Leader: "Minnesota may be the first state in the union to abolish the general tax levy. State officials today said that by 1920 there probably would be no necessity for the collection of taxes, because revenue from the railroads, telephone companies, the state prison and industries maintained by the state would pay the cost of government."—Minneapolis Daily News.

This sounds familiar. We heard it as far back as the Jacobson fight for 4 per cent gross earnings tax on railroads, but the state expense account seems to keep pace with the income plus an annual raise on the tax levy. There is not a department of the state government that knows what the word economy means and the legislature is as bad as the state officers. They all have fatty degeneration of the conscience when it comes to public expenses.

Right.

Anoka Union: Dean Woods of the agricultural school estimates the crops in Minnesota this year as worth $350,700,000. Stupendous figures.

Room for Expansion.

Austin Transcript: It is now rumored in New York that the express companies are arranging to raise their rates on parcels not included in the parcel post system. It will be a sorry day for them if they do this. The government may extend the post service until there is nothing left for the express companies to carry.

Queer Twist to Law.

Northfield News: An attempt is about to be made, it is understood, to compel the city of Barnesville to pay a gross earnings tax to the state on the income it receives from the electric light plant the municipality owns. If such a tax can be collected it follows that cities can be required to pay taxes to the state on their waterworks and other public utilities. In this there seems to be neither rhyme nor reason. If such a thing can be done under our present laws the sooner they are amended to make it impossible for the state to collect such tribute from the taxpayers the better.

Looking to the People.

Litchfield Independent: Secretary of the Treasury McAdoo, instead of following the precedent of his predecessors and dumping government millions into the New York banks to "move the crops," is distributing a number of millions to the banks in the agricultural districts. Minneapolis, St. Paul and Duluth get $2,000,000, according to the dispatches. We are glad to note that the treasury department under Wilson as president can look in other directions besides Wall Street.

Farmer Is Independent.

Le Sueur News: The farmer who claims that he has ever received a particle of direct benefit from the tariff imposed upon farm products, such as grains and vegetables, is a fit subject for a board of inspection.

What's Time?

Albert Lea Tribune: It is said that voting by electricity will save congress an hour of time. But congress is not especially interested in saving time, or it would not waste so much in other ways.

The Happy Medium.

Aurora News: Minnesota with her fertile acres and abundant rainfall and ideal climate should prove quite an inducement to Kansas farmers at this time. Minnesota is the happy medium between sweltering Kansas and frozen Canada.

Sift to the Bottom

Chicago Tribune: Ellis Island has in recent years been under frequent criticism. There were charges of undue severity on the part of officials towards immigrants. The integrity of the men in charge of the institution has, however, at no time been questioned.

It is being questioned now. Charges have been filed with Secretary of Labor Wilson to the effect that decayed meats and other unwholesome articles of food are supplied to the island by contractors and that this is being fed to immigrants. Conditions in the bakery on the island are bitterly assailed. They are described as being not only insanitary but pestilential.

These charges are not made by spurious reformers. They emanate from the bureau of municipal research of New York, an organization of high standing, which is extremely guarded in its utterances and accusations.

Secretary Wilson and Commissioner General of Immigration Caminetti announce that an investigation of these charges will be made shortly. The investigation should be thorough and searching. The charges against the Ellis island authorities should be sifted to the bottom. The nation cannot afford to show the face of the hideous monster graft to the alien in the gateway of the New World.

Crude Oil for Yachts.

New York Sun: The Idealia, owned by Henry R. Sutphen, attracted much attention during the early part of the New York Yacht club cruise. She was lent to the regatta committee to be used as a dispatch boat and she did well. The Idealia is the only yacht in this country fitted with a Diesel engine. She uses crude oil and is run much more economically than an engine using gasoline. The Idealia is eighty-four feet long and has a 300-horse power motor. This drives her at the rate of twelve to thirteen miles an hour. With 150 gallons of crude oil she can run 100 miles. Crude oil 2½ cents a gallon. A 300-horse power gasoline motor would use thirty-seven gallons of fuel an hour and at 20 cents a gallon that would be $7.40 for one hour's run, or for 100 miles at twelve miles an hour $61.90, as against $3.75 for the crude oil. Of course, there are other things to be considered, but yachtsmen are studying the crude oil engine and next year there will be several yachts equipped with them. Three engines now are being built by James Craig for this type of yacht, and the Niles company at New London is building several. Some are for the government.

A Hot Weather Story.

National Monthly: A very fashionable young man down South stopped at a florist's one hot summer day to order a box of flowers sent to his lady love. At the same time he also purchased a design for the funeral of a friend. On the card for the box he wrote:

"Hoping this may help you to bear the heat."

The other card bore the one word. "Sympathy."

Very soon the girl telephoned: "Thank you so much for the flowers, but why did you write 'Sympathy' on the card?"

Twenty Years Ago

From The Herald of this date, 1893.

•••Col. Edward A. McNair died suddenly in the Zenith restaurant shortly before 10 p. m., Aug. 25. He was one of Duluth's earliest settlers, coming here in 1859. He was born near Dansville, N. Y., in 1831. Shortly after coming to Duluth he married a daughter of Gen. George B. Sargent and for a time was in partnership with his father-in-law in the real estate business. Mrs. McNair died eighteen years ago. For a time Col. McNair resided at Davenport, Iowa, and was a director of the Chicago, Rock Island & Pacific railway. Later he went to Texas and then returned to Duluth. In 1879 he went to Leadville, Colo., where he engaged with success in mining operations. In 1885 he became general agent for the Equitable Life Insurance company at Duluth and has since resided here. In 1886 he became a partner of Capt. Ray T. Lewis in the real estate business and on the dissolution of that firm he took his brother, Eugene, of West Superior into partnership. Col. McNair counted his friends by the hundreds and was a prominent member of the Old Settlers' association.

•••Rev. D. B. Scott of Sioux Falls, S. D., is here on a visit to his sister, Mrs. J. J. Wiggins.

•••Carl V. Lachmund of New York, brother of Ernest Lachmund and Mrs. Emil Schmied, is in the city on a vacation.

•••Mrs. F. W. King of 831 East Third street, left this week for Grand Rapids, Mich., to visit her parents, Mr. and Mrs. D. Sullivan, who will accompany her to the world's fair.

•••Mrs. Walter Gillette, who has been in Duluth visiting Mrs. George Jones, left yesterday for her home in the Adirondacks.

•••Dulany Hunter, vice consul at Shanghai, China, is at the Spalding, the guest of his uncle, Fielder B. Chew.

•••The steamer Plowboy was not burned at Ashland, as reported, though she was scorched by the burning of another boat, and the Lucille has returned to Duluth to attend to her excursion business.

•••E. P. Emerson, lessee of the Spalding hotel, has been sued on a promissory note of $700, and affidavits have been filed for garnishment of the First National bank and the following boarders at the hotel: Monroe Nichols, Julius D. Howard, John C. Robinson, Clark L. Poole, J. L. Greatsinger, Fielder B. Chew, Clark Fagg and Frank R. Webber. It is intimated that the owners of the Spalding view these proceedings with considerable satisfaction, as they would like to have Mr. Emerson sufficiently squeezed so that he would have to give up his lease.

Vacation Poem.

Indianapolis News: A friend, who evidently was "seeing" Atlantic City in true regulation fashion and who was acquiring the regular, ordinary, average experience of the every day tourist and visitor to that famous resort, sent A. C. Hahn, clerk at the Hotel English, a postcard the other day. It said:

GREETINGS FROM ATLANTIC CITY.
We came down here for a change and rest.
The waiter gets the change and the hotel gets the rest.

A Translation.

Ah! silly soul, what wilt thou say,
When He whom earth and heavens obey,
Comes man to judge in the last day;

When He a reason asks why grace
And goodness thou wouldst not embrace,
But steps of vanity didst trace?

That day of terror, vengeance, ire,
Now to prevent thou shouldst desire,
And to thy God in haste retire.

O, with what grief shall earthlings groan,
When that great judge, set on His throne,
Examines strictly everyone!

On that great day, at Thy right hand,
Grant I amongst Thy sheep may stand,
Sequestered from the goatish band.
—William Drummond of Hawthornden.

AMUSEMENTS.

NEW Orpheum THEATER
Both Phones 2416
Second Ave. E. and Superior St.
LIDA McMILLAN
"THE LATE MR. ALLEN."
Mack & Orth 3 Bohemians.
Bogert & Nelson 4—Athletes—4.
Twilight Pictures.
Della Rosa & Marcello.
Heuman Trio.
Symphony Orchestra.
Matinee Daily—Best Seats, 25c.
Nights, 10c, 25c, 50c and 75c.

LYCEUM—TODAY 1 to 5—7 to 11 P. M.
MAUDE FEALY
—IN—
"Little Dorritt" and "Everyman's Journey"
Great English Morality Play in Kinemacolor.
SIGURD ERDTMAN, Soloist.
MATINEES—10c. NIGHTS—10c-20c.

EMPRESS Last Times TONIGHT.
A Knight for a Day
With the Eccentric Comedienne
JANET PRIEST
Mat., 2:30—10c; Nights—10-15-20-25c
TOMORROW—NEW SHOW
Empress Vaudeville
ROAD SHOW

REX
THEATER BEAUTIFUL
NEW PROGRAM TODAY.
Four reels of photoplays. Solos by Miss Berry and Mrs. Runkle. Music by Rex Orchestra.
ADMISSION, 10c.

WEST END

HERALD BRANCH:
Herman Olson, Manager, 1823 West Superior Street.

ARE JUDGING THE GARDENS

Prize Winners Will Be Named in Four Districts.

The garden committee of the West End Commercial club is making an inspection of the gardens of contestants this afternoon. The members of the party making the rounds are: John Moir, chairman of the committee; James Maghan, A. Lofgren, and L. A. Simonson, president of the club.

It is expected to visit and inspect about twenty-five of the gardens this afternoon. Further inspection of other gardens will be made during days this week and next. The club has about 300 gardens of West end children to look over.

The gardens are scattered throughout the West end from the Point of Rocks to the Missabe ore dock. The children entered in the contest are under 15 years of age attending the Ensign, Adams, Munroe and Lincoln schools.

The decision of the judges as to the best kept gardens in each of the four districts will be made known some time during the latter part of next month. This decision will follow the awarding of prizes for displays of garden product which will be made in each of the schools during that month.

The club has raised $100 for prizes to be distributed among the children. This will be divided equally among the four institutions. The best prize will be for the best kept general garden. Others will be for displays of vegetables, potatoes and strawberries.

Mr. Simonson, who is chairman of the committee in the strawberry raising contest, has donated a special prize of $10 for the best strawberry patch. This prize will not be awarded until next year at which time the strawberry plants, set out this year, will begin to bear fruit.

GRADING NEEDED ON THE HILLSIDE

West End Club Will Seek Improvement of Three Streets.

The grading of West Sixth street from Cascade park to Thirteenth avenue and the grading of Ninth and Tenth avenue west from Third street to the boulevard will occupy the attention of the Fifth Ward Improvement club at its meeting next Tuesday evening at the Emerson school, Eleventh avenue west and Third street.

The above mentioned thoroughfares are said to be sadly in need of improvement. Many of the property owners aver that they will support a petition to this effect. The Fifth ward club will be asked to indorse the proposed improvement and to have a committee appointed to take the matter up with the city authorities.

The club this year has been successful in getting a number of improvements in the Fifth ward. Among these is about a mile of new cement sidewalks.

The much talked of culvert for Buckingham creek has not been secured because of lack of funds, but according to a statement by a member of the club the city officials have given the club members assurances that the creek will be covered from Superior street to Third or Fourth streets early next year. Residents in the vicinity of the creek have complained that the creek is nothing but an open sewer and that the improvement will be necessary for the health of the community

APPLES ARE BEING FED TO THE HOGS

No Market for Big Crop in Southern Wisconsin, Says West Ender.

Mr. and Mrs. Frank O'Donnell and family of Twenty-first avenue west returned last evening from Southern Wisconsin, where they have been spending a month visiting relatives. Mr. O'Donnell stated this morning that crops this year were exceptionally good. The apples are so heavy that thousands of bushels are going to waste.

"The apple crop is enormous," said Mr. O'Donnell. "The farmers are not making any attempt to dispose of them on the market, because the best price they can get for them is 20 cents per bushel delivered in town. We pay from $1 to $2 in Duluth for the same apples. The farmers are using the fruit as hog feed which probably pays them better than their local market. All crops are very good throughout the southern part of the state."

TELEPHONE LINE TO HERMANTOWN.

At the meeting of the Farmers' Producers' club of Hermantown to be held on Sept. 15, plans will be made for the extension of a telephone system through the Hermantown farming district. It is expected that A. J. McColloch, manager of the Zenith Telephone company, will be present.

Mr. McColloch is said to have promised that his company would extend its lines through the district before the last of October. His presence at the meeting will be for the purpose of placing the company's proposition before the farmers. Most of the farmers in the district are said to be favorable to having the telephones in their homes, and it is probable that a network of lines will circle the district before winter.

Camping Party.

Mrs. William Thor chaperoned a party of young women at a week-end party at Camp Chincagook in honor of Miss Gene Ostlund of Minneapolis. Those in the company were: Misses Hulda Linne, Ida Mork, Esther Mork, Fern White, Jane Armstrong, Ethel Wallen, Mabel Peterson, Cecile Tolman, Marion Webster, Edith Mork, Cora Wickstrom, Gene Ostlund, Hilda Traff, Anna Norain and Anna Anderson.

Campers Return.

A party of West end young people returned yesterday from Ely, Minn., where they have been camping on White Iron lake for the past week. Members of the party report that the fishing was good and that there were plenty of berries to be found. The young peaple were chaperoned by Mrs. W. Lemay. The others were: Misses E. Blais, A. Lebric, L. Blais, M. Gravel, M. Bolin, and Messrs. Ed Ouellette, Ralph Blais, Arch Thorin, Arthur Blais, Al Thorin, John Burton, Arthur Labrec and Arthur Thorin.

Quarterly Conference.

The fourth quarterly conference of the First Norwegian-Danish Methodist church, Twenty-fourth avenue west and Third street, will be held Friday evening in the church parlors. Rev. James Sanaker of Minneapolis, superintendent of the Red River Valley district Norwegian-Danish Methodist churches, will preside.

The congregation will take action to request the general conference to return Rev. Edward Erickson to the local church for the ensuing year. The pastor will leave Saturday for the general conference of the Norwegian-Danish Methodist churches to be held next week at Milwaukee, Wis. The local pulpit will be occupied by Rev. Mr. Sanaker next Sunday.

West End Brief's.

John Murphy, 420 North Twenty-second avenue west is spending two weeks visiting relatives in Eastern Canada.

The Adams Athletic association entertained last evening at another of its series of dances at the Lincoln park pavilion. The prize waltz was won by Miss Ida Baker and Harry Peterson.

Oscar Wellburk of Calumet is a guest at the home of West end relatives this week.

Miss Ethel Sandberg of Ely is spending a few days a guest of West end relatives.

Mr. and Mrs. John A. Moore, who have been spending two weeks visiting in this end of the city left yesterday for their home at Owatonna, Minn.

The Ladies' Aid society of the First Norwegian Danish M. E. church will be entertained tomorrow afternoon at the home of Mrs. Iverson, 2225 West Tenth street. Election of officers will take place and considerable other business be disposed of.

IRON RIVER MAN TAKES HIS LIFE

Despondency Due to Drink Blamed for Charles Groth's Act.

Iron River, Wis., Aug. 27.—(Special to The Herald.)—Charles Groth, aged 40, committed suicide last night at the Eau Claire hotel by cutting his throat with a pocket knife. He had lived here several years and had many friends here. Despondency due to drink is assigned as the cause.

LENROOT NOT YET IN FIELD

Not a Candidate to Succeed Isaac Stephenson in Senate.

"I have not announced myself as a candidate for United States senator, all reports to the contrary notwithstanding," said Congressman I. L. Lenroot of Superior today commenting on reports that he would be a candidate to succeed Senator Isaac Stephenson.

Mr. Lenroot stated that it was his present intention to again be a candidate for congressman from the Eleventh Wisconsin district which he now represents.

MAKE PLEA FOR NATIVE TONGUE

Ministers Will Try to Recruit Classes in Scandinavian Language.

Swedish and Norwegian ministers in Duluth will make a plea next Sunday for recruits for the proposed classes in Norwegian and Swedish at the high school.

The ministers have been asked to announce from their pulpits that if fifteen pupils are enrolled in each class the study of Scandinavian languages will be possible. A committee of ten met last night in Dr. Eklund's office to discuss the situation. Rev. J. H. Stenberg was chairman.

DEATH ENDS LONG ILLNESS

George C. Tyre, Well Known in Milling Trade, Passes Away.

George C. Tyre, 62 years old, one of the best known milling men in the state, died at 10:30 o'clock last evening at his home, 2 Berkshire apartments, following a serious illness of three weeks, during which time he was confined to his bed. He had been in poor health for the past seven years.

Mr. Tyre came to Duluth from Montreal about twenty years ago, at which time he became associated with the Duluth-Superior Milling company, and at his death was secretary-treasurer of the corporation.

Besides being prominent in milling, Mr. Tyre was well known in Duluth as an advocate of sports and at one time was closely identified with the curling club.

He is survived by his widow and one sister and one brother. The latter two are Miss Lillie Tyre and Robert Tyre of Montreal. The body will be taken there for interment.

The body of Mr. Tyre has been removed to the Crawford undertaking rooms, where the funeral arrangements will be made today.

ROME BROWN HONORED BY LAW COMMISSION

Annual Conference on Uniformity Is Held at Montreal.

Montreal, Aug. 27.—The twenty-third annual conference of the commission on uniform state laws, opened here yesterday. Thirty states of the Union were represented. Charles Thaddeus Terry of New York addressed the meeting, his principal recommendation being the advisability of obtaining uniformity of judicial decisions on uniform laws in the various states.

The following officers were re-elected: President, Charles T. Terry, New York; secretary, Clarence N. Wolley, Rhode Island; treasurer, Talcott H. Russell, Connecticut.

The vice presidency, which is for one year only, went to Rome G. Brown of Minnesota. The negotiable instruments act, prepared by the committee on commercial law, was presented by George Walter Smith, Philadelphia, and the various amendments proposed in it were championed by Prof. Samuel Williston of the faculty of law of Harvard.

There is to be discussed a special committee report on a uniform law to prevent desecration, mutilation or improper use of the American flag within the states.

PICK REPUBLICAN CAMPAIGN SQUAD

Minnesotan for Congressional Work Not Yet Chosen.

Washington, Aug. 27.—Republican senators and representatives at a joint caucus last night chose most of the members of the Republican congressional committee which will begin work soon on the congressional campaigns. Every state was accorded one representative, the choice of the state's delegation in the senate and house. Six senators were among those chosen. A number of states were not ready to report and will announce selections later. Minnesota was among these.

The full committee will probably meet within a fortnight and elect a chairman and other officers, and perhaps consider campaign policies. There was no discussion of policies last night and everything was harmonious. Senator Gallinger of New Hampshire and Representative Green of Massachusetts presided.

The caucus agreed to a motion of Representative Mann, the house Republican leader, that the congressional committee be authorized at its discretion to appoint members on the congressional committee from those states not represented in congress by Republicans. This would include all of the Southern states, except Tennessee, Kentucky, Virginia and also Indiana, Colorado and Montana.

The congressional committee, so far as elected, includes:

Illinois, Representative Madden; Iowa, Representative Woods; Michigan, Representative Crampton; Missouri, Representative Bartholdt; Nebraska, Representative Kinkead; Nevada, Representative Roberts; New York, Representative Fairchild; North Dakota, Representative Young; South Dakota, Representative Sterling; Wisconsin, Representative Esch.

BOTH FAIL TO SWIM ENGLISH CHANNEL

American and Briton Give Up After Several Hours.

Dover, Eng., Aug. 27.—Henry I. Sullivan of Lowell, Mass., failed in his attempt to swim the English channel yesterday. He entered the water near the South Foreland at 6:45 in the morning and left the water at 4:03 in the afternoon when within six miles of Cape Grisnez, France.

Up to that time Sullivan had suffered little from exhaustion and was capable of continuing the struggle, but as the seas were breaking over the motor boat accompanying him, the pilot insisted that the effort be abandoned.

Briton Also Quit.

Cape Grisnez, Aug. 27.—The Englishman, Wolffe, abandoned his attempt to swim the English channel at 2 yesterday afternoon. He had gone about twenty-four miles from his starting point, but the water became too rough for further progress and there was a thick haze. This was his ninth attempt.

PRIEST KILLED BY CHINESE FANATICS.

San Francisco, Cal., Aug. 27.—Advices from China to Catholic officials here tell of the death of Father Francis Bernat, a Franciscan missionary, at the hands of Chinese fanatics in a remote region of North Shensi on June 13, last. The message said Father Bernat and a servant were traveling in Shensi when they were attacked by members of the Chinese Society of the Elder Brothers, a dreaded confederation of Chinese that has opposed the march of Christianity in the Orient. Both the priest and his servant were killed.

TRAIN HITS AUTO; TWO ARE KILLED.

Kankakee, Ill., Aug. 27.—Two persons were killed and one was seriously injured last night when the Big Four White City Flyer struck a touring car belonging to Jacobs Rediger of Chenoa. Mrs. Rediger and daughter were killed and a young son was seriously injured.

Find Murder and Suicide.

Rockland, Me., Aug. 27.—A verdict that Carl W. Perry shot Miss Angie Spear, his school mate and intended wife, and then killed himself, was reported by the coroner's jury at the conclusion of an inquest on the finding of the two bodies in Perry's boat adrift in Penobscot bay, Monday. Perry was 20 years old and Miss Spear was a year younger. No motive for the tragedy developed.

"KNEELET" LATEST AT ATLANTIC CITY.

Atlantic City, N. J., Aug. 27.—The "kneelet" made its appearance upon the boardwalk, circling the limbs of two young women who acknowedged they came from Pittsburg. The "kneelet" is worn with the slit skirt and is the twin to the anklet, with the exception that it is worn just above the knee instead of around the ankle. Also the slit in the skirt extends much higher to show the kneelet.

To Rebuild Albert Lea Plant.

Albert Lea, Minn., Aug. 27.—The Kemper Ode Gas Engine company's factory, which burned in this city two weeks ago, will be rebuilt. Plans have been made to erect a modern fireproof building of brick and steel, 60 by 100 feet at a cost of $7,500.

"STANDARD OF HIGHEST MERIT"

FISCHER PIANOS.

Renowned for Tone and Durability

Notice the above small line of type, "Established 1840;" that means 73 years ago. It also means 73 years of constant striving for perfection, and today

The Fischer Piano

is grander and better in tone and durability than ever before in its career.

Come and see the latest Fischer product; it has features possessed by no other piano.

Sold on long time payments and sold only by

Howard, Farwell & Co.,
Oldest Reliable Piano Merchants.
120 East Superior Street, Duluth, Minn.
WILBUR J. ALLEN, Mgr.

ESTABLISHED 1840 | OVER 120,000 SOLD

The Best Cobbler

can't do shoe repairing that will stand up unless good material is furnished him. I use only the best leather and employ only the best workmen—that's why I solicit your shoe repairing.

CHRIS. OLSEN
523 WEST MICHIGAN ST.

BANKRUPT SALE PRICES

Men's Sample Underwear.....33c
Men's Working Shirts.....35c
Gordon, McKibbon and Lanpher Hats, only.....$1.50

C. P. LARSON
113 EAST SUPERIOR STREET.
I. S. Guinn, Manager.

POISON-ABSORB

Cures Quickly Special Diseases of Men and Women

They readily succumb to our thorough and exhaustive methods of treatment when they are carefully and consistently followed. Mistakes are at a minimum because we have treated successfully many thousands of cases exactly like your own and in all probability we can do even better in your case after a similar observation with the last.

It is an error not to seek the advice of a Specialist who gives exclusive attention to such cases and will undoubtedly make a well person out of his patient while others are still experimenting with causes and effects.

WE TREAT SUCCESSFULLY

Chronic Diseases — Catarrh Throat troubles, Weak Lungs, Rheumatism, Nervous Diseases, Stomach and Intestinal troubles, Kidney, Liver, Bladder and Urinary Diseases, Skin Diseases, Rupture, Piles, Fistula, and all Rectal troubles without knife.

Diseases of Women—Irregularities, Painful Periods, and all diseases peculiar to the sex treated without resort to surgery.

Diseases of Men — Varicocele, Nervous Debility, Blood Poison, Stricture and all Special Diseases.

LET US CURE YOU.
Office Hours, 9-8; Sundays, 10-1.

Electric Medical Doctors
(Incorporated)
26 West Superior Street, (Upstairs).
ABOVE LEISER'S.

School Bell Will Ring Tuesday

And after a strenuous vacation, the little lads are glad to go back to school, and each little man is full of vim and vigor and anxious to tackle the most difficult problems.

Every Mother of Boys Has Her Problem

Are Your Boys Ready With the Right Clothes?

The Big Duluth Is Ready

with the finest collection of Boys' School Clothes ever presented to the mothers of Duluth, and made especially for The Big Duluth by

Joseph Skolny & Co of New York

Mothers of our live energetic American boys who are never at rest and that are very hard on their clothes, have discovered the superior qualities of these clothes and each year the vast army of lads wearing Skolny's Clothes grows larger.

Joseph Skolny's Norfolk School Suits for Boys 6 to 16 Years

For the energetic boys of these ages Joseph Skolny & Co. have put their best all-wool materials that will insure a hard-wear-resisting garment and give the wearer the greatest satisfaction—also his mother.

Skolny's Make $6.95 to $18—Other Good Makes $2.45 to $6.95

Joseph Skolny's Sailor School Suits for Boys 5 to 10 Years

Don't let your little man be humiliated by not wearing the right kind of clothes. Bring him here and let us fit him in a Skolny School Suit and you'll be mighty proud of your boy.

Skolny's Make $6.45 to $10—Other Good Makes $2.45 to $6.45

Joseph Skolny's Russian School Suits for the Little Chaps 2½ to 7 Years

For the little chaps we have countless of the prettiest styles that will delight the mothers—all made by Joseph Skolny, which means clothes perfection.

Skolny's Make $6.45 to $10—Other Good Makes $2.45 to $6.45

For the Young Man

We are ready with the greatest showing of Young Men's School Clothes we have ever had the pleasure to show the young men of Duluth—made for us by Hirsh, Wickwire & Co., Adler Rochester and others at prices from

$10.00 to $35.00

And the Other Things That a Boy Will Wear Will Be Found Here In a Great Variety

School Hats, School Shoes, School Sweaters, School Underwear, School Shirts, and every little fixing a boy will want. Bring your boy to the Good Old Store—The Big Duluth, and let us fit him out for school days.

The BIG DULUTH
WILLIAMSON & MENDENHALL

PEYTON PAPER CO.,
LOCATED AT 222-224 WEST MICHIGAN ST.

FAMILY TRADE

HAVE A CASE OF
REX OR MOOSE
BROUGHT TO YOUR HOUSE
Call Grand 484—117 WEST FIRST ST.—Melrose 4859
DULUTH BREWING & MALTING COMPANY

PRESIDENT TALKS TO CONGRESS ON MEXICO

(Continued from page 1.)

rejected the American proposal "because the authorities at Mexico City had been grossly misinformed and misled" upon the spirit of the American people in the matter, "and upon a mistaken belief" that the present administration did not speak for the people of the United States. So long as such a misunderstanding continued, the president asserted that this notion "could only await the time of their awakening to a realization of the real facts."

"The situation," declared the president, "must be given a little more time to work itself out in the new circumstances."

He then outlined the position this government should take.

Concluding his address, the president predicted that the "steady pressure of moral force will before many days break the barriers of pride and prejudice down and we shall triumph as Mexico's friends sooner than we could triumph as her enemies."

ADDRESS IN FULL.

Following is the text of the president's address:

"Gentlemen of the Congress:

"It is clearly my duty to lay before you very fully and without reservation the facts concerning our present relations with the republic of Mexico. The deplorable posture of affairs in Mexico, I need not describe, but I deem it my duty to speak very frankly of what this government has done and should seek to do in fulfillment of its obligation to Mexico herself, as a friend and neighbor, and to American citizens whose lives and vital interests are daily affected by the distressing conditions which now obtain beyond our southern border.

"These conditions touch us very nearly. Not merely because they lie at our very doors. That of course makes us more vividly and more constantly conscious of them, and every instinct of neighborly interest and sympathy is aroused and quickened by them; but that is only one element in the determination of our duty.

Friends of Mexico.

"We are glad to call ourselves the friends of Mexico, and we shall, I hope, have many an occasion, in happier times as well as in these days of trouble and confusion, to show that our friendship is genuine and disinterested, capable of sacrifice and every generous manifestation.

"The peace, prosperity and contentment of Mexico mean more, much more, to us than merely an enlarged field for our commerce and enterprise. They mean an enlargement of the field of self-government and the realization of the hopes and rights of a nation with whose best aspirations, so long suppressed and disappointed, we deeply sympathize. We shall yet prove to the Mexican people that we know how to serve them without first thinking how we shall serve ourselves.

The World Looks On.

"But we are not the only friends of Mexico. The whole world desires her peace and progress; and the whole world is interested as never before. Mexico lies at last where all the world looks on. Central America is about to be touched by the great routes of the world's trade, and intercourse running free from ocean to ocean at the isthmus. The future has much in store for Mexico, as for all the states of Central America; but the best gifts can come to her only if she be ready and free to receive them and to enjoy them honorably.

"America in particular — America, North and South, and upon both continents—waits upon the development of Mexico, and that development can be sound and lasting only if it be the product of a genuine freedom, a just and ordered government, founded upon law. Only so can it be peaceful or fruitful of the benefits of peace. Mexico has a great and enviable future before her, if only she choose and attain the paths of honest constitutional government.

Present Circumstances.

"The present circumstances of the republic, I deeply regret to say, do not seem to promise even the foundations of such a peace. We have waited many months, months full of peril and anxiety, for the conditions there to improve and they have not improved.

"They have grown worse, rather. The territory in some sort controlled by the provisional authorities at Mexico City has grown smaller, not larger. The prospect of the pacification of the country, even by arms, has seemed to grow more and more remote and its pacification by the authorities at the capital is evidently impossible by any other means than force.

"Difficulties more and more entangle those who claim to constitute the legitimate government of the republic. They have not made good their claim in fact. Their successes in the field have proved only temporary. War and disorder, devastation and confusion, seem to threaten to become the settled fortune of the distracted country.

"As friends we could wait no longer for a solution which every week seemed further away. It was our duty at least to volunteer our good offices—to offer to assist, if we might, in effecting some arrangement which would bring relief and peace and set up a universally acknowledged political authority there.

Instructions to Lind.

"Accordingly, I took the liberty of sending the Hon. John Lind, formerly governor of Minnesota, as my personal spokesman and representative to the City of Mexico, with the following instructions:

"'Press very earnestly upon the attention of those who are now exercising authority or wielding influence in Mexico the following considerations and advice:

"'The government of the United States does not feel at liberty any longer to stand inactively by while it becomes daily more and more evident that no real progress is being made toward the establishment of a government at the City of Mexico which the country will obey and respect.

"'The government of the United States does not stand in the same case with the other great governments of the world in respect of what is happening or what is likely to happen in Mexico. We offer our good offices, not only because of our genuine desire to play the part of a friend, but also because we are expected by the powers of the world to act as Mexico's nearest friend.

In Interest of Mexico.

"'We wish to act in these circumstances in the spirit of the most earnest and disinterested friendship. It is our purpose in whatever we do or propose in this perplexing and distressing situation not only to pay the most scrupulous regard to the sovereignty and independence of Mexico—that we take as a matter of course to which we are bound by every obligation of right and honor—but also to give every possible evidence that we act in the interest of Mexico alone and not in the interest of any person or body of persons who may have personal or property claims in Mexico which they may feel that they have the right to press.

"'We are seeking to counsel Mexico for her own good and in the interest of her own peace, and not for any other purpose whatever. The government of the United States would deem itself discredited if it had any selfish or ulterior purpose in transactions where the peace, happiness and prosperity of a whole people are involved. It is acting as its friendship for Mexico, not as any selfish interest, dictates.

"'The present situation in Mexico is incompatable with the fulfillment of international obligations on the part of Mexico, with the civilized development of Mexico herself and with the maintenance of tolerable political and economic conditions in Central America. It is upon no common occasion, therefore, that the United States offers her counsel and assistance. All America cries out for a settlement.

"'A satisfactory settlement seems to us to be conditioned on—

"'(A)—An immediate cessation of fighting throughout Mexico, a definite armistice solemnly entered into and scrupulously observed;

"'(B)—Security given for an early and free election in which all will agree to take part:

Eliminate Huerta.

"'(C)—The consent of Gen. Huerta to bind himself not to be a candidate for election as president of the republic at this election; and,

"'(D)—The agreement of all parties to abide by the results of the election and co-operate in the most loyal way in organizing and supporting the new administration.

"'The government of the United States will be glad to play any part in this settlement or in its carrying out which it can play honorably and consistently with international right. It pledges itself to recognize and in every way possible and proper to assist the administration chosen and set up in Mexico in the way and on the conditions suggested.

"'Taking all the existing conditions into consideration, the government of the United States can conceive of no reasons sufficient to justify those who are now attempting to shape the policy or exercise the authority of Mexico in declining the offices of friendship thus offered.

"'Can Mexico give the civilized world a satisfactory reason for rejecting our good offices? If Mexico can suggest any better way in which to show our friendship, serve the people of Mexico and meet our international obligations, we are more than willing to consider the suggestion.'

Praise for Lind.

"Mr. Lind executed his delicate and difficult mission with singular tact, firmness and good judgment, and made clear to the authorities at the City of Mexico not only the purpose of his visit, but also the spirit in which it had been undertaken. But the proposals he submitted were rejected, in a note, the full text of which I take the liberty of laying before you.

"I am led to believe that they were rejected partly because the authorities at Mexico City had been grossly misinformed and misled upon two points. They did not realize the spirit of the American people in this matter, their earnest friendliness and yet sober determination that some just solution must be found for the Mexican difficulties; and they did not believe that the present administration spoke, through Mr. Lind, for the people of the United States.

The effect of this unfortunate misunderstanding on their part is to leave them singularly isolated and without friends who can effectually aid them.

"So long as the misunderstanding continues we can only wait the time of their awakening to the realization of the actual facts. We cannot thrust our good offices upon them; the situation must be given a little more time to work itself out in the new circumstances; and I believe that only a little while will be necessary.

"For the circumstances are new. The rejection of our friendship makes them new and will inevitably bring its own alterations in the whole aspect of affairs. The actual situation of the authorities at Mexico City will presently be revealed.

"What Is Our Duty?"

"Meanwhile, what is it our duty to do? Clearly, everything that we do must be rooted in patience and done with calm and disinterested deliberation. Impatience on our part would be childish and would be fraught with every risk of wrong and folly. We can afford to exercise the self-restraint of a really great nation which realizes its own strength and scorns to misuse it. It was our duty to offer our active assistance. It is now our duty to show what true neutrality will do to enable the people of Mexico to set their affairs in order again and wait for a further opportunity to offer our friendly counsels. The door is not closed against the resumption, either upon the initiative of Mexico or upon our own, of the effort to bring order out of the confusion by friendly co-operative action, should fortunate occasion offer.

While We Wait.

"While we wait the contest of the rival forces will undoubtedly for a little while be sharper than ever, just because it will be plain that an end must be made of the existing situation and that very promptly; and with the increased activity of the contending factions will come, it is to be feared, increased danger to the non-combattants in Mexico as well as to those actually in the field of battle.

"The position of outsiders is always particularly trying and full of hazard where there is civil strife and a whole country is upset. We should earnestly urge all Americans to leave Mexico at once, and should assist them to get away in every way possible—not because we would mean to slacken in the least our efforts to safeguard their lives and their interests, but because it is imperative that they should take no unnecessary risks when it is physically possible for them to leave the country.

"We should let everyone who seems to exercise authority in any part of Mexico know in the most unequivocal way that we shall vigilantly watch the fortunes of those Americans who cannot get away, and shall hold those responsible for their sufferings and losses to a definite reckoning. That can and will be made plain beyond the possibility of a misunderstanding.

No Help For Either Side.

"For the rest, I deem it my duty to exercise the authority conferred upon me by the law of March 14, 1912, to see to it that neither side to the struggle now going on in Mexico receive any assistance from this side of the border.

"I shall follow the best practice of nations in the matter of neutrality by forbidding the exportation of arms or munitions of war of any kind from the United States to any part of the republic of Mexico—a policy suggested by several interesting precedents and certainly dictated by many manifest considerations of practical expediency. We cannot in the circumstances be the partisans of either party to the contest that now distracts Mexico, or constitute ourselves the virtual umpire between them.

"I am happy to say that several of the great governments of the world have given this government their generous moral support in urging upon the provisional authorities at the City of Mexico the acceptance of our proffered good offices in the spirit in which they were made.

"We have not acted in this matter under the ordinary principles of international obligation. All the world expects us in such circumstances to act as Mexico's nearest friend and intimate adviser. This is our immemorial relation towards her. There is nowhere any serious question that we have the moral right in the case or that we are acting in the interest of a fair settlement and of good government, not for the promotion of some selfish interest of our own.

Attitude of the Powers.

"If further motive were necessary than our own good will towards a sister republic and our own deep concern to see peace and order prevail in Central America, this consent of mankind to what we are attempting, this attitude of the great nations of the world towards what we may attempt in dealing with this distressed people at our doors, should make us feel the more solemnly bound to go to the utmost length of patience and forbearance in this painful and anxious business.

"The steady pressure of moral force will, before many days, break the barriers of pride and prejudice down and we shall triumph as Mexico's friends sooner than we could triumph as her enemies—and how much more handsomely, with how much higher and finer satisfaction of conscience and of honor!"

Mexico's Reply.

The text of Senor Gamboa's reply to the proposals submitted through John Lind, by instruction of the president, is as follows:

"Duly authorized by the president of the republic, pursuant to the unanimous approval of the cabinet, which was convened for the purpose, I have the honor to make a detailed reply to such instructions.

"The government of Mexico has paid due attention to the advice and considerations expressed by the government of the United States; has done this on account of three principal reasons:

"First, because, as stated before, Mexico entertains the highest respect for the personality of His Excellency Woodrow Wilson.

"Second, because certain European and American governments, with which Mexico cultivates the closest relations of international amity, having in a most delicate, respectful way, highly gratifying to us, made use of their good offices to the end that Mexico should accord you a hearing, inasmuch as you were the bearer of a private mission from the president of the United states; and,

"Third, because Mexico was anxious, not so much to justify its attitude before the inhabitants of the republic in the present emergency, the great majority of whom, and by means of imposing and orderly manifestations, have signified their adhesion and approval, as to demonstrate in every way the justice of its cause.

Imputation "Unfounded."

"The imputation contained in the first paragraph of your instruction that no progress has been made toward establishing in the capital of Mexico a government that may enjoy the respect and obedience of the Mexican people is unfounded. In contradiction with this gross imputation, which is not supported by any proofs, principally because there are none, it affords me pleasure to refer. Mr. Confidential Agent, to the following facts which abound in evidence and which to a certain extent must be known to you by direct observation.

"The Mexican republic, Mr. Confidential Agent, is formed by twenty-seven states, three territories and one federal district, in which the supreme power of the republic has its seat. Of these twenty-seven states, eighteen of them, the three territories, and the federal district (making a total of twenty-two political entities), are under the absolute control of the present government, which, aside from the above, exercises its authority over almost every part in the republic and consequently over the customs houses therein established.

"Its southern frontier is open and at peace. Moreover, my government has an army of 80,000 men in the field with no other purpose than to insure complete peace in the republic, the only national aspiration and solemn promise of the present provisional president.

"Fails to Understand."

"My government fails to understand what the government of the United States of America means by saying that it does not find itself in the same case with reference to the other nations of the earth concerning what is happening and is likely to happen in Mexico. The conditions of Mexico at the present time are unfortunately neither doubtful nor secret; it is afflicted with an internal strife which has been raging almost three years, and which I can only classify in these lines as a fundamental mistake.

"With reference to what might happen in Mexico neither you, Mr. Confidential Agent, nor I nor anyone else can prognosticate, because no assertion is possible on incidents which have not occurred.

"On the other hand, my government greatly appreciates the good offices tendered to it by the government of the United States of America in its present circumstances; it recognizes that they are inspired by the noble desire to act as a friend, as well by the wishes of all the other governments which expect the United States to act as Mexico's nearest friend.

"But if such good offices are to be of the character of those now tendered to us, we should have to decline them in the most categorical and definite manner.

"Propitious Opportunity."

"Inasmuch as the government of the United States is willing to act in the most disinterested friendship, it will be difficult for it to find a more propitious opportunity than the following:

"If it should only watch that no material and monetary assistance is given to rebels who find refuge, conspire and provide themselves with arms and food on the other side of the border; if it should demand from its minor and local authorities the strictest observance of the neutrality laws, I assure you, Mr. Confidential Agent, that the complete pacification of this republic would be accomplished within a relatively short time.

"His excellency, Mr. Wilson, is laboring under a serious delusion when he declares that the present situation of Mexico is incompatible with the compliance of her international obligations, with the development of its own civilization, and with the required maintenance of certain political and economical conditions tolerable in Central America.

"Strongly believing that there is a mistake, because to this date no charge has been made by any foreign government accusing us of the above lack of compliance, we are punctually meeting all of our credits; we are still maintaining diplomatic missions cordially accepted in almost all the countries of the world, and we continue to be invited to all kinds of international congresses and conferences.

Interior Development.

"With regard to our interior development, the following proof is sufficient, towit: A contract has just been signed with Belgian capitalists which means to Mexico the construction of something like 5,000 kilometres of railway.

"In conclusion, we fail to see the evil results, which are prejudicial only to ourselves, felt in Central America by our present domestic war.

"In one thing I do agree with you, Mr. Confidential Agent, and it is that the people of America are clamoring for a prompt solution of our disturbances, this being a very natural sentiment if it is borne in mind that a country which was prosperous only yesterday has been suddenly caused to suffer a great internal misfortune."

"Consequently Mexico can not for one moment take into consideration the four conditions which His Excellency, Mr. Wilson, has been pleased to propose.

"An immediate suspension of the struggle in Mexico, a definite armistice, solemnly constructed and scrupulously observed is not possible, as to do this it would be necessary that there should be someone capable of proposing it without causing a profound offense to civilization; to the many bandits, who under this or that pretext are marauding toward the south and committing the most outrageous depredations. Bandits, Mr. Confidential Agent, are not admitted to armistice.

"With reference to the rebels who style themselves as 'Constitutionalists,' one of the representatives of whom has been given an ear by members of the United States senate, what could there be more gratifying to us than if, convinced of the precipice to which we are being dragged by the resentment of their defeat, in a moment of reaction they would depose their rancor and add their strength to ours, so that all together we would undertake the great and urgent task of national reconstruction?

Amnesty Law.

"Unfortunately they do not avail themselves of the amnesty law enacted by the provisional government immediately after its inauguration, but on the contrary well known rebels, holding elective positions in the capital of the republic or profitable employment, left the country without molestation, notwithstanding the information which the government had that they were going to foreign lands to work against its interests.

"The assurance asked of my government that it should promptly convene free elections is the most evident proof and the most unequivocal concession that the government of the United States considers it legally and solidly constituted, and that it is exercising, like all those of its class, acts of such importance as to indicate the perfect civil operation of a sovereign nation. Inasmuch as our laws already provide such assurance, there is no fear that the latter may not be observed during the coming elections and while the present government is of a provisional character it will cede its place to the definite government which may be elected by the people.

"Strange and Unwarranted."

"The request that Gen. Victoriano Huerta should agree not to appear as a candidate for the presidency of the republic in the coming elections cannot be taken into consideration, because aside from its strange and unwarranted character, there is a risk that the same might be interpreted as a matter of personal dislike. This point can only be decided by Mexican public opinion when it may be expressed at the polls.

"The pledge that all parties should agree beforehand to the results of the election and to co-operate in the most loyal manner to support and organize the new organization is something to be tacitly supposed and desired, and that the experience of what this internal strife means to us in loss of life and the destruction of property will cause all contending political factions to abide by the results; but it would be extemporaneous to make any assertion in this respect.

Blames the United States.

"We hasten to signify our appreciation to the United States of America because they agree from today to recognize and aid the future which we, the Mexican people, may elect to rule our destinies. On the other hand, we greatly deplore the present tension in our relations with your country, a tension which has been produced without Mexico having afforded the slightest cause therefor. The legality of the government of Gen. Huerta cannot be disputed."

The note then takes up the history of times preceding Huerta's taking up of the presidential duties, and concludes:

"With reference to the final part of the instructions of President Wilson, which I beg to include herewith and which say, 'If Mexico can suggest any better way in which to show our friendship, serve the people of Mexico and meet our international obligations, we are more than willing to consider the suggestion,' that final part causes me to propose the following equally decorous arrangement:

"1—That our ambassador be received in Washington. 2—That the United States of America send us a new ambassador without previous conditions.

"Incalculable Extremities."

"And all this threatening and distressing situation will have reached a happy conclusion; mention will not be made of the causes which might carry us, if the tension persists, to no one knows what incalculable extremities for the two peoples who have the unavoidable obligation to continue being friends, provided, of course, that this friendship is based upon mutual respect which is indispensible between two sovereign entities, wholly equal before law and justice.

"In conclusion permit me, Mr. Confidential Agent, to reiterate to you the assurance of my perfect consideration.

"F. GAMBOA,
"Secretary for Foreign Affairs
"of the Republic of Mexico."

Only a Few Days
to Take Advantage of This
Great Clearance Sale!
Your choice of any Hart Schaffner & Marx Summer-weight Suit in the house (blues and blacks included) for $12.50
All $12 to $20 Suits for........$8.50
All $10 Suits and Less for....$5.00
Straw Hats at Half-Price
All Boys' Summer Clothing at Half-Price
General Clean-up of All Summer Goods
Kenney & Anker
DULUTH, MINN.

WILL WED THE GRAND DUCHESS OF LUXEMBOURG

PRINCE HENRY OF BAVARIA.

FINDING THE "SUCKER."

In Farm and Fireside a contributor writes an entertaining and informing article entitled "The Inventor and the Patent Game." He tells the following story:

"I asked a patent lawyer of long experience and unusual candor what he thought about patents in general and he told me this story:

"'One time a man with an invention brought it to me to get it patented. I looked it up and advised him not to do it. It would cost him $60 to start his proceeding and nobody could say how much to finish it; and the device would be worth nothing anyhow. He was immovable. At length I took his money and got the patent pushed up to the point of actual issue; then I begged him once more not to take it out. But he insisted, paid the fee and took it.

"'He was seedy, hard up, and out at the elbows. I felt criminal, but forgot it. Three years afterward I was in his town and he came down to see me, driving to my hotel in a huge auto. He looked ready money all over.

"'"You're the man that started me on the road to fortune," he said. "I came to thank you."

"'I gasped and asked him to explain.'

"'"Well," he said, "you recollect that patent you got for me."

"'"Yes," I said. "I remember it very well."

"'"And how you told me it was perfectly worthless?"

"'"Well," he went on, "you convinced me that it was worthless; but you didn't convince me that I didn't want it. I took it out, sold it a man in Illinois for $3,000, and with the money bought a drug store. The drug store prospered and I became a wholesaler. Then I set up in the patent medicine business, and now I'm worth half a million dollars. My friend, you made my fortune, and I'm here to thank you for what you've done for me."

"'"What became of the fellow who paid you the $3,000 for the patent?" I finally managed to ask.

"'"Oh," he replied, "he was the sucker. You thought I was, but you were wrong."

"'Now,' continued the patent expert, 'that story represents the commonest and most effective way of making money out of patents. It may be knocking my own game, but it's the truth.'

"I have watched the romance and the tragedy of the patent office for a number of years—and the place is full of both—with the result that I fully concur in this advice. Don't take very seriously any advice that your device has a fortune in it."

EMPLOYES THAT STUCK.

Indianapolis News: The press of Havre has just published a list of 107 persons (84 men and 23 women) to whom silver medals of honor have been awarded by decree of the minister of commerce and industry of France, for faithful service of thirty years in the same industrial establishment or business house.

GOATSKINS.

Indianapolis News: Great quantities of Mocha goatskins are imported from Aden, on the Gulf of Aden, into this country, many skins coming from Africa. The Abyssinians and Somalis are regarded as the most expert in skinning goats. The former rarely permits his knife to touch the animal after killing and during the skinning process, and by means of a bellows removes the skin in an excellent condition. Somali women are also very adept in this art and exercise great care throughout.

Efforts Appreciated
The inexpensiveness of a course in the New Era Business College, with board at $16 per month, not only appeals to the public, but is appreciated, and ten registrations made this morning. Then, too, young people know that this is a Live Wire school. The principal, J. P. Simon, won the "Loving Cup" in the national "Live Wire Club" contest. Fall opening, Sept. 2, will be the largest in the history of the college.

TALK OF FARM MONEY NEEDS

(Continued from page 1.)

and good roads of the Missouri Bankers' association, said it was largely through the efforts of the bankers' committee that a law providing for rural high schools was passed at the last session of the Missouri legislature.

The report of the resolution committee was submitted today.

Vocational education should be a part of the public school system of this country. The successful farmer must have as keen intellect and as thorough preparatory training for his business as the successful banker. The farmer and the consumer should adopt a comprehensive plan of co-operation for reducing the cost of producing. These were some of the points dwelt upon by speakers.

"You bankers, in attempting to improve the conditions in the rural communities, should concentrate your efforts to those subjects relating to farm life which you can best comprehend," said Prof. Eugene Davenport, dean of the Illinois Agricultural college. "You should lend your support to the movement to make vocational education a part of the public school system. We don't want this vocational training to be the work of a lot of techincal institutions separate from our public schools."

Where Farmers Lose.

Prof. A. H. Miller of the Kansas state agricultural college said the farmers were losing vast sums each year because they had an unorganized system of distribution of their products.

J. W. Bailey, former governor of Kansas, said the farmers of this country now face greater opportunities than ever before.

"We have learned," he said, that every acre under cultivation in the United States should raise at least twice as much as it is now producing."

"When Germany, with its intensive farming methods, produces nine times as much rye as the United States and beats us in a similar ratio in a half dozen farm products, although her area is only that of Minnesota, Iowa and Missouri, it is time that this country turns its attention to the problem of efficiency in agriculture, that greatest producing agency in the world."

That statement was made by Joseph Chapman of Minneapolis, chairman of the meeting. He announced that the bankers' idea in delving into farm conditions was not to teach the farmer how to run his farm, but to bring him in touch with knowledge that would improve vastly his old methods of running it.

Hear of North Dakota.

What scientific farm demonstration and co-operation among farmers had done for North Dakota was explained in a report by Thomas Cooper, manager of the Better Farming association of North Dakota. He said:

"We found that experiment stations in many instances are not accessible to many of the farmers, or not applicable to individual conditions. Our association carries the demonstration to the individual farmer and works it out on his own land. Averages compiled on the farms of the 2,346 farmers who co-operated with us last year show that their yield of corn was twelve bushels an acre more than before use of the demonstration methods and their yield of oats 4.7 bushels more."

Do You Want Something Real Comfortable in Your Home?

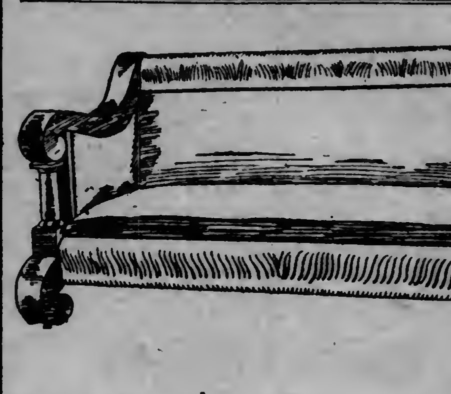

If so, let us sell you one of our Davenports or Over-stuffed Chairs. We have several at prices that will especially interest you.

Our No. 3092 Davenport, with quartered Golden Oak frame; usually sold at $40.00 to $50.00—our sale price $24.50

Our Genuine Mahogany Frame Davenport—Covered in a beautiful rich tapestry; davenports of this style sell from $80.00 to $90.00—our sale price $45.00

Our 923 Genuine Mahogany Davenport—This is a very large, beautiful davenport—like picture—a Colonial with pleasing design, hair filled. Pieces of this character sell from $150.00 to $175.00—sale price $85.00

These are Grand Rapids pieces, made by the very best factories.

Fumed Oak Davenports and Settees—We have several numbers that we are making special discounts on.

RUG SALE—Look up last night's paper. It will be of especial interest to you if you need rugs.

Your Credit Is Good. R. R. Forward & Co. Complete House Furnishers.
202 and 204 EAST SUPERIOR STREET, DULUTH.

HUERTA NOTE CHASING LIND

(Continued from page 1.)

in his message today. White House officials declared, however, it was a minor one.

Early in the morning Secretary Bryan received a message from John Lind saying there was no change in the situation at his end of the line. The secretary hurried over to the White House offices for a brief conference with President Wilson.

"There is absolutely no change in the situation," said Mr. Bryan as he left the White House. "So far as I know now, the president's message will be delivered to congress as planned—at 1 o'clock."

Administration officials and diplomats declared they believed the only thing that could prevent delivery of the message would be a complete acquiescence by Huerta to the proposals of the United States. Those best informed on the situation professed to believe that there was little chance for a change.

May Take the Field.

A great deal of interest was aroused here by dispatches from Mexico City indicating that Huerta might turn his office over to Gen. Trevino and take the field against the constitutionalists. There was much speculation as to how far such a move would go toward satisfying the demands of the United States.

Administration officials were doing no talking early today—just awaiting the developments. There was a feeling of tension everywhere in official circles.

"We have done all we could and the position of the United States is clear to all the world," was the general expression of officials closest to President Wilson.

Lind at Vera Cruz.

Vera Cruz, Aug. 27.—Attended by twenty-four secret service men, John Lind, President Wilson's envoy, arrived here at 7:30 o'clock last evening. He was accompanied by Mrs. Lind. He declined to make any statement. He traveled in a regular coach, owing to the absence of the private car proffered him by Gen. Huerta.

—VISIT THE—
COUNTY FAIR
Special train leaves Duluth Saturday, 8:15 a. m., returning leaves Hibbing 8:30 p. m. Tickets at Commercial Club.

TROOPS MAY LEAVE SOON

(Continued from page 1.)

and Superior locations by the last of the week.

At Calumet the sheriff feels that another week will see his deputies so well organized they will be able to handle the situation without the aid of the militia, while at Quincy and Hancock the deputies will take complete charge by Saturday.

Federation Will "Stick."

The comment of officials of the Western Federation of Miners on the declaration of the copper mine operators that they would insist irrevocably upon the withdrawal of the federation from the strike district, submitted at Big Rapids to Governor Ferris by Jurge Murphy, the governor's representative, as one of the terms they will consider in settlement of the strike, was that the federation is determined to remain here.

"We are going to stick to the finish," said Guy Miller of the executive board of the federation. "We will demand that the operators deal with the men collectively through our organization."

According to the federation officials, the effect of the operators' declaration will be to make the strikers firmer than ever.

It was officially stated that the Calumet & Hecla mine has approximately 1,000 men at work underground, and that between three and four hundred additional underground men are being used as deputies. The number constitutes about 50 per cent of the normal underground force.

Comment by Ferris.

Big Rapids, Mich., Aug. 27.—After his conference with Judge Murphy, Governor Ferris said regarding the Copper country situation:

"Judge Murphy's mission has been accomplished to my entire satisfaction. My talk with him merely strengthens my prior convictions. I do not hesitate to say that the men have real grievances. By this I do not want to be understood as taking the position that they are right in all their contentions and should have all the concessions they demand, but they are entitled to some of the things they ask and this fact in my opinion makes the position taken by the operators seem arrogant and unfair.

"You can say for me that as long as the presence of the soldiers in the Copper country is necessary to afford any man who desires protection for life and property they will remain on the job."

NEW YORK STATE LOSES

(Continued from page 1.)

conferred with the dominion department of the interior with reference to Thaw's deportation, announced that Canadian counsel, acting through the crown prosecutor, would seek to force Thaw into court today.

He maintained, moreover, that the move of Thaw's lawyers to abandon the habeas corpus writ was irregular and would at least have to be sanctioned by Superior Judge Arthur Globensky, who granted it last week. Judge Globensky reached here during the night from Montreal, and it was said Thaw's lawyers would consult him about the writ as soon as he came in his chambers.

W. K. McKeown, Thaw's chief Dominion lawyer, was indignant at the attitude of the New York state forces in their declaration that they would practically drag Thaw into court today.

Attorney Indignant.

"That might go in Dutchess county, New York," he said, "but not in the District of St. Francis, Que. It is ridiculous. There must be some dignity about our court procedure. The state of New York cannot jump in and run things to suit itself at a moment's notice.

"If we choose to let our client stay in jail, it is our affair. Getting him out is their trouble. The bungling commitment on which he is held specifies no time for its return, and we believe Thaw can demand trial by jury."

Thaw knew nothing of the approaching conflict over the increasingly complex phases of his case. He perfunctorily fixed his signature to the prayer for discontinuance, and asked no questions.

Mr. McKeown and J. N. Greenshield, Thaw's chief counsel, reached the courthouse shortly after 9 o'clock and went into conference with the judge. Crowds began to collect in the courtroom. It was apparent that the first skirmish would be over the habeas corpus writ issue.

Ordered Thaw Brought In.

The court instructed the sheriff that while he was undecided whether to sustain the withdrawal of the writ, Thaw should be brought into court during arguments on the question.

Nearly all of the lawyers for both sides were in court when this announcement was made. The news spread swiftly and the crowd began to procure seats and standing room. Attorney Jerome came into court at 9:50 and took a seat in the front row directly in front of the judge's bench. He had to convince an attendant of his connection with the case before the latter would give him a chair. A touch of color was added to the scene by the presence of four dominion federal police, wearing spiked helmets. Three hundred persons were standing up back of the seating area.

Thaw came into court at 10 o'clock. He was calm and wore a new gray suit. He sat with his back to the spectators and began talking in a low tone with his lawyers.

Thaw was brought in a cab, in custody of the high constable and Governor La Force of the jail. He was not handcuffed. His hair was brushed neatly, and otherwise he showed evidences of having made a more careful toilet than has been his custom of late in the jail.

Photographer Got Attention.

A battery of camera men scaled the judge's bench and snapped the prisoner again and again. The old sheriff, Aylmer, greeted Thaw cordially. Thaw's face was flushed.

Counsel lounged about the tables, growing impatient for the judge's appearance. A newspaper photographer rapped for order, and when the crowd looked up took a picture.

Thaw appeared to enjoy the attention he was attracting and laughed outright at the antics of the photographers. Now and then he adjusted his gray-striped necktie.

The judge entered at 10:20. Everybody rose as he took his seat.

SCOOP THE CUB REPORTER

Long-Winded Guy, Ain't You, Scoop?

By "HOP"

NEWS OF THE NORTHWEST

STORM DOES MUCH DAMAGE

Little Polish Settlement of Leo Hard Hit By the Elements.

Two Farmers Killed, Twenty Homes Wrecked and Settlers Discouraged.

Crookston, Minn., Aug. 27.—(Special to The Herald.)—Bishop Timothy Corbett of the Crookston diocese and Rev. Father Wurm returned last evening from Leo, near Greenbush, having been called there by the local priest because of the devastation of the recent cyclone.

Leo is an inland town.

The Catholic church and the priest's residence were wrecked and the homes of twenty Polish farmers in that parish were destroyed, two farmers killed and twenty horses and cattle killed.

Settlers Are Disheartened.

The settlement is Polish, and many of the farmers are so disheartened as a result of the losses sustained that they are on the point of returning to Poland. They have been there but three years, and last year lost heavily from high water. They are much discouraged and disheartened but efforts are to be made to tide them over. The crop loss from the storm is also heavy.

BURY WRECK VICTIM.

Funeral of North Dakotan Lost on Alaskan Steamer.

Valley City, N. D., Aug. 27.—(Special to The Herald.)—The funeral of Miss Blanche Fridd, a victim of the wreck of the steamer State of California south of Alaska, was held here yesterday. Miss Fridd was a popular society girl of Valley City for a number of years, and was on a western sight seeing tour when she met her death in the big disaster.

Dr. Paul Fridd of California accompanied the body here.

LEFT MORBID NOTE.

Devils Lake Woman Who Took Life Grieved for Lost Son.

Devils Lake, N. D., Aug. 27.—(Special to The Herald.)—Mrs. Bert Stotlar, aged 29, of this city, who killed herself in a reservoir near Denver, Colo., after brooding over the death of her young son, who was burned to death a few months previously left a morbid letter seeking to explain her action. Some of the letter follows:

"I am not ending my life because I want to die; nobody wants to live any more than I do, but I cannot overcome this morbid feeling and be the jolly person I want to be, therefore I can be of no pleasure to anyone."

"I have the best husband on earth, and I hope no one will in any way blame him for this terrible deed."

"You probably wonder how I can do such an act and leave my little baby. I realize my condition and know I cannot care for her as she should be cared for."

Her threats of suicide, oft repeated, came to her brother, Dr. C. C. Reid of Denver, in a letter given by Mrs. Stotlar to his stenographer. Driving his automobile to the scene suggested as the place she had picked out for suicide, he arrived just as several boys and men were pulling the body from the water.

Mrs. Stotlar, who was for many years prominent in the Devils Lake social set, went to Denver about six months ago, her constant grief over the death of her boy unbalancing her mind. At Denver she seemed to regain her former spirits, as only the morning that her husband received the telegram announcing her death, he had received a letter from her that had given rise to hopes for her ultimate recovery.

BECKER COUNTY BOY WINS TRIP

Robert Johnson's Essay on "Corn" Brings Trip to State Fair.

Detroit, Minn., Aug. 27.—(Special to The Herald.)—Robert Johnson of Floyd Lake has been declared the winner of the trip to the boys' encampment at the state fair. This was the prize awarded from Becker county for the best essay on agriculture. Johnson was the only competitor from Becker county. He wrote an excellent essay on "Corn."

Contracts have been awarded for the equipment of the rooms for the new agriculture department in the Detroit high school.

The posts have arrived for the new white way to be put in along Detroit's main street, and sealed bids are being sent in to the council.

Rev. Augustus C. Hacke of Dickenson, N. D., is spending his vacation on the lakes near Detroit.

DEAD MAN IN HAY.

Bloomer, Wis., Merchant Looking for Eggs Finds Corpse.

Bloomer, Wis., Aug. 27.—Walter Gough, one of the firm of Gough & Anderson, at Bloomer, heard a hen cackling in their barn behind their place of business, and went out to see what was the matter and also to gather the evening's eggs. Spying a hole in the hay in the manger, he ran his hand into it expecting to run across a nice nest of eggs, but instead he took hold of a man's leg.

Thinking someone was playing a joke on him, he went into the store and called a friend to tell him the joke. Together they went to the manger and after a brief investigation found that the object he had taken hold of was part of a man and that the body was buried in the hay. Mr. Gough at once notified Sheriff Connell and Coroner Henry Larson of Chippewa Falls.

The only means of identification was by a letter found in the pocket of the dead man's coat addressed to Emmett Fahn, Bloomer. It was not discernable, but the town mark Sarona and signature "Sister," were made out. Sarona is a short distance this side of Spooner on the Omaha, and the deceased is said to have a brother in the hotel business at that place and the authorities put in a telephone. Fahn was at Bloomer for several months prior to about July 4 when he disappeared and his whereabouts since has been a mystery. Fahn was about 60 years of age and a laborer. The letter was dated June 5. There was also in the man's pockets a watch and $1.30.

It is one thing to make soda crackers that are *occasionally* good.

It is quite another thing to make them so that they are always better than all other soda crackers, *always of unvarying goodness.*

The name "Uneeda"—stamped on every biscuit—means that if a million packages of Uneeda Biscuit were placed before you, you could choose any one of them, confident that every soda cracker in that package would be as good as the best Uneeda Biscuit ever baked. Five cents.

NATIONAL BISCUIT COMPANY

NORTH DAKOTA'S HARVEST WELL ON

Threshing Machines Are Busy in Every County of the State.

Fargo, N. D., Aug. 27.—(Special to The Herald.)—With clear weather for a week the farmers of the state are recovering from the setback caused by excessive rains. With the exception of an occasional late field of oats and some flax all the harvest in the south half of the state is completed. In the northern part the work is now so well under way that the harvest is fully 75 per cent completed.

Threshers Run Everywhere.

Threshing machines are running in every county in the state and much of the work has been done in the lower counties. More wheat is being stacked this year than formerly. In Southern Cass and Northern Richland counties fully 75 per cent of the wheat is stacked and the farmers are rushing their plowing in order to turn under weeds and grasses before the seed reaches maturity. Corn is ripening rapidly and potatoes are being dug for the market.

PLEA TOUCHES JUDGE.

Milwaukee Forger's Claim of Persecution Brings Minimum Sentence.

Milwaukee, Wis., Aug. 27.—Following a dramatic plea that he forged checks to save his wife from dishonor after being branded as an ex-convict by the police and charitable societies so that he could not hold a job, James Ludford was sentenced yesterday to two years in the state prison at Waupun.

Ludford is 40 years old, was born in England, served in the British army during the Boer war and then came to the United States, where he is said to have built up a criminal record which extends into every state in the Union. He was sent to Stillwater, Minn., prison for forgery a few years ago and then served time at Waupun.

Yesterday he made a touching plea, in which he claimed that his wife was driven to a life of shame by the constant persecutions of police and charitable workers. He said that when he left Stillwater he tried to give his wife a home, but the police would not let him. His plea touched Municipal Judge Backus and the minimum sentence of two years was imposed.

GRAFT CHARGE PROBE.

Milwaukee County District Attorney to Start Sweeping Investigation.

Milwaukee, Wis., Aug. 27.—District Attorney Edward Yockey announces his intention of making an extensive inquiry into every department of the Milwaukee county government, as the result of graft charges brought Monday against John Falbe, steward at the county asylum for insane.

Falbe was arraigned in district court yesterday and his hearing was postponed until Sept. 9. It is alleged that he obtained $68 from the Cudahy Packing company in the form of discounts for making purchases from the Cudahy company. The arrest grew out of District Attorney Yockey's investigation during which time it is said that the general manager of a branch of the Cudahy company admitted he paid Falbe 2 per cent commission for all purchases the asylum made from him.

The specific charge of grafting $68 against Falbe is said to be only a beginner of a general graft expose which some of the local officials claim exists in Milwaukee.

PULLING STUMPS ON INDIAN LANDS.

Cloquet, Minn., Aug. 27.—(Special to The Herald.)—Employes of the Indian office are busy this week directing the work of clearing Indian land of stumps. The stump pulling apparatus was purchased last spring by the government in order to aid the Indians in clearing their land, and will clear about five acres per week. It is intended this season to as far as possible give the Indian the benefit of the use of the machine to the extent of clearing ten acres apiece.

E. M. Hamilton of Washington, D. C., who is connected with the Indian bureau in the timber department has just completed looking over considerable timber on allotments near Solon Springs.

DEALERS IGNORE LAW.

North Dakota's Cold Storage Regulations Are Not Observed.

Fargo, N. D., Aug. 27.—(Special to The Herald.)—The enforcement of the new cold storage law is now being taken up by Pure Food Commissioner Ladd, who avers every dealer in the state is violating the law as none of the cold storage plants have secured licenses. Among the requirements are that any meats that have been held thirty days are under the provisions of the law, no goods must be kept longer than twelve months, signs must be displayed showing cold storage products are sold and every package or container sent out must be marked. There are a number of minor regulations. Hotels, restaurants and private storage plants do not come within the statute. Notice has been served by the commissioner that unless the owners of the cold storage plants conform with the law prosecutions will be instituted.

FARMER LOSES HORSE.

Stolen at East Grand Forks While Owner Is in Store.

East Grand Forks, N. D.—Aug. 27.—T. L. McVeety, a farmer living near Mallory, had a valuable horse and buggy stolen Monday while he was in one of the local stores doing some trading. Mr. McVeety left his rig standing in back of the Arneson Mercantile company and when he returned a short time later he discovered that his outfit had been taken.

The police were at once notified and after searching for a short time they found the buggy standing near the Supernault farm. The horse had been unhitched and came back to town of its own accord. The fellow drove the horse until he came to a fence in the road and there he abandoned it, evidently being afraid of being caught if he tried to go by another route. He made his "get-away" and no trace has been found of him yet.

LA CROSSE'S BAD BOY.

Youth of Only 6 Committed to Industrial School Till 21.

Racine, Wis., Aug. 27.—Richard Tuclovsky, aged 6 years, was committed to the state industrial school for boys yesterday by Judge William Smieding in the municipal court until he has attained the age of 21.

Richard, despite his youth, has caused the police more trouble in the last year than any ten "grown-ups," his crimes ranging from plain burglary to highway robbery, in which he used an unloaded revolver. Twenty times has Richard's name been entered on the police blotter for crimes that would have placed older boys behind prison bars.

Threatening other children with a knife induced summary action to imprison the child.

EAU CLAIRE MYSTERY.

Man Disappeared Some Time Ago, Starting Many Theories.

Eau Claire, Wis., Aug. 27.—The authorities are investigating the mysterious disappearance of John Schmidt, an employe of the Dells Paper & Pulp company of this city, who dropped suddenly from sight on Aug. 20, the day on which he was to have left for his old home in Switzerland, without taking with him his trunk and other personal property, or calling for money he had coming from the mill.

Some of the stories told of his movements prior to the time when he was last seen seem to indicate foul play. Other clues which the authorities have discovered seem to indicate suicide.

He was 55 years old and before coming to Eau Claire had homesteaded a piece of property in Canada.

WRECKER IS WRECKED.

So Omaha Box Car Wreck Delayed Traffic Several Hours.

Eau Claire, Wis., Aug. 27.—No one was hurt but the trains on the C., St. P., M. & O. R. R. were delayed over three hours yesterday by a derailed box car near Menomonie. It could not be removed earlier than 2 o'clock owing to the fact that the wrecker ran off the track near Roberts. The cause of the wreck is not known but it is supposed to have resulted from a defective piece of machinery or some obstruction on the rail.

The North Coast Limited, scheduled to arrive here at 11:17 yesterday morning, pulled in at 2:20 in the afternoon, followed by the Badger State Express and No. 16, scheduled to arrive here at 12:35 and 10:50 respectively.

The wreck occurred at 7 o'clock yesterday morning but there were no trains earlier than the 10:50 that were delayed.

The cause for the derailing of the wrecker near Roberts has not yet been found as the train was reported as running between eleven and twelve miles an hour. It was necessary to take the Altoona wrecker to put the wrecker from the St. Paul shops on the tracks, as it was so heavy that the tools at hand were not strong enough to replace it.

Except for the delay in the traffic, no damage resulted from the wreck.

Cloquet Child Is Buried.

Cloquet, Minn., Aug. 27.—Funeral services were held yesterday for Hymmi Rautio, the 3-year-old daughter of Mr. and Mrs. Gus Maki, who live north of the city. Services were held at the home. The little girl died Sunday night after a long illness. Burial was made in the Cloquet cemetery.

Constipation Vanishes Forever

Prompt Relief--Permanent Cure

CARTER'S LITTLE LIVER PILLS never fail. Purely vegetable—act surely but gently on the liver.

Stop after dinner distress—cure indigestion—improve the complexion—brighten the eyes. Small Pill, Small Dose, Small Price

Genuine must bear Signature

Brent Good

DAKOTA BRIEFS

Grand Forks, N. D.—The Postal Telegraph company connection between Grand Forks and Minneapolis was completed Tuesday and the new company will open for business here in about a week.

Fargo, N. D.—"Rev." Joseph H. Pearson, who gained wide notoriety because of his elopement to Winnipeg with a young St. Paul girl, was not a regular minister when located here. He was a harnessmaker and assisted in conducting services in the Plymouth Congregational church. He had a wife and two children while a resident of Fargo.

Minot, N. D.—Mrs. E. A. Harthouse met with a serious accident at her home on Valley street. While working about the stove she fainted away and fell directly on the hot stove, her hands and arms being fearfully burned.

Gladstone, N. D.—Farmers in this vicinity are harvesting their crops. Some had counted on only a partial crop and are agreeably surprised at the fine yield, which is beyond their expectations.

Fargo, N. D.—That Fargo college faces the biggest year of its history is indicated by the fact that more applications for enrollment have been received than at any other time in the history of the institution. The senior class will be the largest in the history of the college, and many athletes will strengthen the teams of the school.

Lakota, N. D.—William H. La Master, who was sentenced to a year in the state penitentiary was taken to Bismarck Saturday evening by the sheriff of Nelson county. La Master pleaded guilty to a charge of forgery in the fourth degree. He forged a check here recently, but was caught before it was cashed.

Grand Forks, N. D.—George Hankey, who is employed in the city auditor's office, was taken suddenly ill at his home Monday morning. He was taken with a fainting spell. He is in a serious condition.

Gardner, N. D.—Oscar Bronson was drowned Sunday in the Red river six miles east of here. With several companions he was at the old steamboat landing swimming. Bronson had worked in the city for the past two years as a farm hand, and for the past two months had been working at the hotel. He has two brothers, Carl and John, working on the A. C. Cook farm near here, and they are the only relatives.

Langdon, N. D.—The fourth annual report of the local sub-experiment station of the North Dakota agricultural college has just been printed and is being distributed. The booklet contains some very interesting information concerning the work carried on at the station.

WISCONSIN BRIEFS

Wausau—Philip Knopp, working on an electric light pole, fell across live wires. His clothing burned and fellow workmen climbed the pole and cut the wires. Knopp fell to the sidewalk twenty-five feet below. He died at the hospital.

Malden Rock — Hattie Hall and Frank Freeman, a prospective bridal couple who were to be married, became sick with apendicitis. They were taken to Red Wing and both were operated on in the same hospital.

Madison—A banquet will be given this week to Prof. Paul S. Reinsch, ambassador to China, and A. G. Schmedeman, minister to Norway.

Eau Claire — The new corporation, the Eau Claire Auditorium-Armory association, has been duly incorporated in the amount of $50,000 and the charter has been returned from the secretary of state at Madison.

Madison—Ten condensed milk factories are to be built in Dane county by the Valecia Condensed Milk company at Madison, a new corporation with $600,000 capital stock.

La Crosse—Andrew Sorenson, aged 82 years, died at Vancouver Friday of heart trouble. He lived for many years in North La Crosse and was well known here. He was employed here as a stone mason, leaving La Crosse about twelve years ago to locate in the West.

Milwaukee — Edward Human, whose elopement with Lillian Moder, daughter of J. M. Moder, a baker, 1519 Vliet street, saw its finish in his return by police detectives from St. Paul, was arraigned in district court on Monday charged with abandonment, waived a preliminary hearing and was bound over for trial by Judge Backus under bonds of $300.

Madison — A. W. Prehn, Wausau, for the last two years a member of the state board of agriculture and superintendent of the seed department of the state fair has resigned from that body to devote his attention to his duties as vice president of the Wisconsin Panama-Pacific exposition commission. Mr. Prehn will continue as superintendent of seed at the fair this year but will not take any part in the deliberations of the fair board.

PENINSULA BRIEFS

Petoskey—Caught in a forest fire which crept behind them, Edward Overlay and John Quinton, of Onaway, were forced to open wide the throttle of their automobile and wrapped in robes, they sped through a sheet of flame fully a city block wide at a sixty-mile gait, entering Petoskey scorched from head to foot. The automobile was burned to the frame.

Escanaba—As the Soo train, Friday evening was speeding between Wells and North Escanaba, some miscreant fired a shot at the moving train. The shot was fired from the west side of the train and crashed through a window of the coach, scattering the glass in the face of a woman holding a child in her arms.

Marquette—On complaint of Adolph Paris, who conducts a boarding house, Ed. Greenleaf, 23 years of age, was arraigned in justice court Monday morning charged with jumping a board bill of $20. The young man pleaded guilty to the charge, and Squire Byrne sentenced him to twenty days in the county jail.

Crystal Falls—As the time approaches for hunting it appears that those who are interested in the sport anticipate a good season as there seem to be a large number of partridge and deer this year, a large number of each being seen by berry pickers in the woods.

Calumet—The St. Anne's church was the scene of a very pretty wedding Monday morning when Miss Delvina Othote, daughter of Mr. and Mrs. Edmund Othote became the bride of William H. Maas of the Soo, formerly of Calumet. Rev. Fr. J. R. Boissoneault, officiated.

Houghton—The criminal calendar for the September term of the Houghton county circuit court which opens here Sept. 2 will be a very heavy one according to present indications. The calendar as announced by the prosecuting attorney contains forty cases, thirteen of which arise from the strike.

Laurium — Tuesday, Sept. 2 the Sacred Heart schools will resume work for the new scholastic year. Each department has been entirely renovated and amply provided with its necessary appurtenances. Appropriate wall and board decorations lend to each room a distinctive charm of its own.

Hancock—The funeral of Leland Mackin, the 4-year-old son of Mr. and Mrs. John Mackin of Calgary was held Sunday afternoon from the residence of Charles Cullnan of Dollar Bay with burial at Forest Hill cemetery in Houghton.

MINNESOTA BRIEFS

Warroad—Albert Berg expects to put in forty acres of potatoes on his farm, south of the city next year. He has twenty-nine acres of clearing—in two patches—east of the river and is having eleven acres more of it cleared.

International Falls—The Odd Fellows' blueberry picnic at Elliott's island Sunday was largely attended The band enlivened the occasion and added much to the pleasure of the day.

Brainerd—Mrs. William Ragan returned Saturday evening from a week and a half trip on the Great Lakes. Her daughter, Miss Delia Ragan, met her at Duluth on her way home.

St. Cloud—Dr. Kaufman, who is making an appeal to the supreme court, and was released on $2,000 bonds, has secured the money and was released by the sheriff.

Crookston—H. M. Bauman of Minneapolis has closed a deal with the J. D. McMann Land Company of Minneapolis, for two farms east of this city. He says that he is very much pleased with Polk county, and the neighboring vicinity, and although he will do nothing this year on his farms, will have them turned this fall, ready for seeding in the spring.

Bemidji—The Turtle River Township Farmers' club successfully organized at a meeting held Saturday morning in the Bass Lake schoolhouse and have a membership of more than thirty members. The following officers were chosen: A. D. Simpkins, president; J. S. Wheeler, vice president; G. I. Goodmansee, treasurer, and Madeline Gary, secretary.

St. Cloud—Mrs. Annie Mary Bender, who has been the guest of her daughter, Miss Knopp, died Sunday at the age of 54 years. The deceased resided in Stevens Point, Wis., where the funeral will be held.

East Grand Forks—While feeding his stock Sunday morning Peter Sullivan, one of the prominent farmers living just outside of East Grand Forks, was kicked in the right leg by a vicious horse.

Red Wing—Rev. Nils Ylvisaker of Chicago was the unanimous choice of the congregation of the Trinity Lutheran church for pastor, to fill the vacancy caused by the resignation of Rev. O. J. Ordal, at the congregational meeting held Sunday morning at the church.

Little Falls—Austin Grimes, roadmaster for the Northern Pacific Railway company, states that orders have only been given for the double-tracking from Rice to the point where the old main line leaves the present main line south of the city.

Moorhead—The funeral of Andrew Matschenbacher, an old citizen, who died Saturday, aged 61, will be held today.

ALBEMARLE-HOFFMAN NEW YORK

A new modern hotel representing a Five Million Dollar investment on the site of the former Hoffman House,

Broadway, 24th Street, Fifth Avenue

THE ACME OF ARCHITECTURAL PERFECTION

LOCATED AT THE HUB OF NEW YORK'S GREATEST BUSINESS. OVERLOOKING MADISON SQUARE.

Accommodations for 1,000, offering maximum luxury and comfort at much lower rates than offered in any other Hotel in America, consistent with highest class service.

A Good Room at $1.50 Per Day

A Good Room, with Bath, $2.00 Per Day

Handsome Apartments of any number of rooms at proportionate rates. The Management is a guarantee of the highest refinement and protection to ladies and families. DANIEL P. RITCHEY.

Soo Line Trains

to and from

Duluth-Superior

stop at

Merriam Park

Station

(Prior Ave.)

Going—read down.			Returning—read up.	
1:45 PM	11:10 PM	DULUTH	7:20 PM	6:30 AM
2:15 PM	11:40 PM	SUPERIOR	6:50 PM	6:00 AM
6:30 PM	6:20 AM	ST. PAUL	2:30 PM	11:40 PM
6:50 PM	6:45 AM	MERRIAM PARK	2:10 PM	11:15 PM
7:10 PM	7:00 AM	MINNEAPOLIS	1:55 PM	11:00 PM

Tickets may be purchased and baggage checked to and from Merriam Park

All Steel Electric Lighted Modern Train

COOL LAKE TRIPS

SOO LINE

ON THE IRON RANGES

MATT BARTOL IS INDICTED

Virginia Inquisitors Bring in True Bill Against Chisholm Man.

Another Indictment Also Reported and Jury Is Still at Work.

Virginia, Minn., Aug. 27.—(Special to The Herald.)—The grand jury has returned indictments in the case of Matt Bartol charged with rape. Ethel Cohen aged 14, of Chisholm is the complaining witness. John Wilson is indicted for the same offense, Boudrow Simon, a Syrian woman being the complaining witness. The grand jury will not finish its work until Friday and other indictments are expected. The jury trials will commence next Tuesday and court cases are being heard in the meantime.

Bartol Caught at Ely.

Bartol after making the assault upon the Chisholm girl fled and was traced to several places including Superior and Duluth but was finally arrested in Ely. It is alleged he attacked the Cohen girl while she was berry picking. A handkerchief he had about his features fell off and the girl and others with her had a good look at the accused and easily identified him when he was arrested.

LAWRENCE CASE IS TO BE CALLED

The Criminal Proceedings Against Two Harbors Lawyer Coming Up.

Two Harbors, Minn., Aug. 27.—(Special to The Herald.)—It is expected that the case of the State vs. David H. Lawrence, a well-known local attorney under indictment for alleged embezzlement, will be called today and the accused be expected to plead to the indictment. The case has been pending a long time, efforts having been made to have the charges withdrawn and the proceedings dropped. The trial of John Amber, aged 70, for manslaughter, charged with killing Gust Peterson, D. & N. M. section hand, may be concluded today. The accused claims he was justified in shooting because the deceased was threatening him and trespassing.

Olson's Case Continued.

The case of John Olson vs the City of Two Harbors will be continued until the next term of court. The case involves the legality of the city ordinance, which provides that when a frame building is destroyed 50 per cent or more by fire, the building must be torn down. In the meantime the delapidated condition of the building will remain an eyesore for all passersby.

TELLS AUTO MEN TO SUPPLY PROOF

Hibbing's President Picks Up Defi About Law Violations.

Hibbing, Minn., Aug. 27.—(Special to The Herald).—A petition from various Hibbing auto liverymen asking that four cars be allowed to stand on Third avenue in front of the Hibbing hotel presented to the council last evening and the presence at the council meeting of a delegation of auto liverymen, together with the published threat that auto liverymen would take steps to enforce the lid in Hibbing unless they are allowed to stand on Third avenue, brought forth from Mayor Power a vigorous declaration of the position of the council in regard to closing the saloons.

Wants Law Violation Evidence.

"I want to say to you gentlemen who are here representing the auto livery business in Hibbing that if you have any knowledge of violations of the law by any saloon in Hibbing, the council wishes that you to lay the matter before them at once and the council will proceed to enforce the law against such saloon or saloons at once. The village attorney stands ready to prosecute any violation of the law in Hibbing that is made known to him, and this council proposes to see that he does prosecute any violation of the state law or of the village ordinances of which he has knowledge. If you have any such knowledge as you have intimated in the newspapers to be in your possession, your business is to present it to the village attorney at once."

C. R. Rhoades, speaking for the auto liverymen, declared that their purpose in appearing before the council was solely to ask for a reasonable regulation allowing some cars to stand for hire on Third avenue.

Disobeyed Regulation.

Mayor Power stated that he had been asked to allow cars to stand for hire in front of the Hotel Hibbing providing they stood at least fifteen feet apart, that he had so agreed and that he shortly afterward found livery cars standing in front of the Hotel Hibbing nose to nose and even abreast. He thereupon cancelled the privilege. He was then asked to allow the first car in to stand in front of the hotel, another to take its place as soon as the first car drove out, etc. He had acceded to this request also, and immediately found livery cars again blocking the street.

Mr. Rhoades protested that he had never been guilty of any of the practices alleged by the mayor and declared that it was not right that he should be punished for the fault of others. He said that auto liverymen have a great many thousand dollars invested in their business in Hibbing and that under present police regulations the auto livery business is seriously handicapped.

Mayor Power stated that the council had determined to cover the matter by enacting an ordinance which he hoped would be satisfactory to the auto liverymen and to citizens generally and that such an ordinance is now in preparation and will be presented to the council for its action next Tuesday evening.

DON'T ENDURE SKIN HUMORS --USE RESINOL

Don't stand that itching, burning skin torment one day longer. Go to the nearest druggist and get a jar of Resinol Ointment and a cake of Resinol Soap. Bathe the patches of eruption with Resinol Soap and hot water, dry, and apply a little Resinol Ointment. The torturing itching and burning stop instantly, you no longer have to dig and scratch, sleep becomes possible, and healing begins. Soon the ugly, tormenting humor disappears completely and for good.

Resinol Soap and Resinol Ointment are also speedily effective in even the stubbornest cases of pimples, blackheads, dandruff, sores and piles. Prescribed by doctors for eighteen years, and sold by every druggist in the United States. Trial free; Dept. 12-P, Resinol, Baltimore, Md.

EVELETH YOUTH TO BE TREATED

State Children's Home Society to Send Boy to Specialist.

Eveleth, Minn., Aug. 27.—(Special to The Herald.)—Rev. E. P. Savage of St. Paul, the district superintendent of the Minnesota Children's Home society, is here this week in the interests of the organization he represents. He has been investigating a number of cases here that were reported to the society and is finding good homes for orphaned children consigned to the society. A case that is attracting some attention is that of Joe Matzasick, the 7-year-old son of Mr. and Mrs. Marco Matzsasick of the Adams location. This boy, who has been afflicted for some years with hip disease, will be taken by the society to a specialist in St. Paul for treatment.

A local advisory board to co-operate with the state society in caring for homeless and neglected children has been appointed and the following have consented to act as officers: Rev. Philip A. Schwarz, chairman; Dr. C. W. More, S. J. Williams, Mrs. John Foard, Dr. H. J. Schulze, Mrs. Richard Eddy, William Ellsworth, Theodore Damberg, William Talkhari, Swan Anderson, Mrs. Ray M. Van Slyke, A. M. Murnik and A. E. Pfremmer.

LOCATION GARBAGE WILL BE GATHERED

Hibbing to Care for Refuse in Brooklyn and Alice.

Hibbing, Minn., Aug. 27.—(Special to The Herald.)—At the regular meeting of the village council last evening Dr. Morsman, village health officer, recommended the purchase of an additional garbage wagon and that regular collections of garbage be made in Alice and Brooklyn. The recorder was instructed to advertise for bids for the garbage wagon and the service will be instituted at the earliest moment possible.

A liquor license was granted to Frank Carroll and applications from W. J. Ueber, Angelo Zacully and from Daracumas and Miknes were referred to the license committee.

The clerk of the municipal court reported receipts for the week ending Aug. 23 amounting to $38.76.

Bids for laying of cement sidewalk on Cedar street were laid over until the next meeting. Gust Linder bid 13½ cents per square foot and the Home Electric 13 cents.

Complains of Auto Noise.

The Mesaba Telephone company, by Manager Frank A. Day, presented a communication complaining of the noise from autos stopping and parking on Center street in front of the post-office. In view of the fact that an ordinance governing the parking of autos on the streets of the village is now being prepared, action on Mr. Day's communication was deferred.

A petition from property owners on North street asked that the village secure a lease of the property between Third and Fourth avenues and Railroad street and convert it into a park. The recorder was instructed to communicate with the owners of the property in regard to the matter.

SAYS TOURISTS MISS VIRGINIA

Virginia, Minn., Aug. 27.—(Special to The Herald.)—Mayor M. A. Murphy makes strenuous objection to the Canadian Northern railroad carrying great train loads of people over its line between Duluth and the border and up into Canada without running the trains through the local town depot. The main line of the road is through West Virginia, two miles west of the main downtown portion of the city, and the road has a branch line that makes the detour for carrying passenger and other trains to the city depot.

To Communicate With Road.

The mayor wants all the passenger trains to be brought into the city, and the clerk will communicate the wishes of the mayor and the council to the officials of the road. The city officials believe Virginia will get a lot of advertising if the travelers are shown the city even from the car windows, and propose not to have traffic diverted so that those traveling will know Virginia only from having seen the railroad shops and yards at West Virginia. The mayor's report and recommendation were considered at the meeting of the council last night.

Virginia Alumni Banquet.

Virginia, Minn., Aug. 27.—(Special to The Herald.)—The annual banquet of the Virginia High School Alumni association will be held Saturday night at the technical building. The committee appointed to arrange for the banquet comprises Elmer Lindsay, James Quayle, Rae Simons and Myrtle King. Supt. P. P. Colgrove will attend the banquet and will make an address. The toastmaster will be R. L. Griggs or Michael Bonner.

Duluthians Get Contract.

Virginia, Minn., Aug. 27.—(Special to The Herald.)—The contract for the new school building to be erected by the independent school district of Mountain Iron at West Virginia has been awarded to Fawcett & Bergstrom of Duluth. The building will be one that will cost when finished and equipped about $12,000. The plumbing contract has been awarded to Boylan & Co. of Virginia.

Deer River Man Insane.

Grand Rapids, Minn., Aug. 27.—(Special to The Herald.)—Michael Bergman of Deer River was brought before Judge of Probate Clarence B. Webster yesterday adjudged insane and taken to the state asylum at Fergus Falls.

VIRGINIAS LOSE TO RANGE STARS

Men Picked From Trolley League Beat Northern Leaguers.

Virginia, Minn., Aug. 27.—(Special to The Herald.)—The Mohamis strengthened with players from other teams of the Trolley league won from the Virginia Northern league team by a score of 8 to 3 yesterday. The league team executed two double plays and four of the thirteen hits were doubles but Carter's double brought in Hole, Reid and McCulloch and Anthony's hit brought in Carter and Clifford for the Mohamis in the fifth. Reid did consistent work on the mound. The teams play again today, weather permitting, the game to be called at 4 to allow the visiting mining men to see the Virginia mines and get back to the ball game.

The detailed score:

Mohami—	AB.	R.	H.	PO.	A.	E.
McCulloch, 1b	5	2	2	11	0	1
Carter, rf	5	2	2	2	0	0
Clifford, lf	4	1	1	0	0	0
D. Booth, cf	4	0	2	1	0	0
P. Boyle, 3b	4	0	1	1	3	0
Anthony, c	5	0	1	7	1	0
C. Booth, ss	5	1	1	2	5	1
Hole, 2b	2	2	2	3	3	0
Reid, p	4	1	1	0	1	0
Totals	38	8	13	27	13	2

Vir. Nor League	AB.	R.	H.	PO.	A.	E.
Breyette, ss	3	0	2	3	2	0
Johnson, p	5	0	0	0	1	0
Couture, 1b	5	1	1	6	0	0
Menlece, rf	4	1	1	2	0	0
Brammell, 2b	5	1	1	1	1	0
Creisch, lf	5	0	2	3	0	0
Stewart, 3b	4	0	1	0	3	0
Hardgrove, c	4	0	1	9	2	0
Rhodes, cf	3	0	2	3	0	0
Totals	38	3	11	27	9	0

Score by innings: R. H. E.
Mohamis .....0 0 1 1 0 5 0 0 1—8 13 2
Virginia N. L....0 0 1 0 1 0 1 0 0—3 11 0

Summary: Two-base hits, Carter, D. Booth, C. Booth, Breyette, Menlece, Creisch, Rhodes. Stolen bases—Carter, Clifford, 2, Greisch. Double plays—Stewart to Hardgrove to Couture; P. Boyle to Anthony to McCulloch; C. Booth to Hole to McCulloch. Base on balls—Off Johnson 8, off Reid 5. Left on bases—Mohamis 12; Virginia N. L. 14. Hit by pitched ball—Johnson hit Reid and Clifford; Reid hit Stewart and Rhodes. Hits—Off Johnson 13; Off Reid 11. Struck out—By Johnson 8; by Reid 6. Passed ball—Hardgrove 1; Anthony 1. Wild pitch—Johnson 1; Reid 2. Time of game 2 hours. Umpire—Vic Frazer. Attendance 300.

VIRGINIA CANNOT PAY FOR "MOVIES"

No Legal Method to Appropriate Money for Proposed Advertising.

Virginia, Minn., Aug. 27.—(Special to The Herald).—Mary Stevens, palmist, applied to the city council last night for a license for a month and the application was accompanied by $50 in cash but the license was denied. The aldermen frown on the business of fortune telling, clairvoyancy and others of like nature and have in several instances declined to grant licenses.

Residents in Anderson's third addition who want electric light service asked the council to direct the light company to give the service. This was referred to the light committee. The property commitee reported adversely on advertising the city by means of moving pictures, saying there was no legal way the money could be spent.

To Carry Off Flowage.

Reporting on the work of providing a ditch to make flowage that will carry away the sanitary sewage rapidly, the street committee recommended a channel ten feet in width at the bottom. The city engineer and also Frederick Bass, engineer for the state board of health had advised a fifteen foot ditch and the council decided in favor of the wider ditch and will specify the fifteen foot width in its advertisement for bids. The work will cost according to the engineer's estimate, $12,000.

MOUNTAIN IRON WILL HAVE DEPOT

Official of Mesaba Electric Railway Promises to Provide One.

Mountain Iron, Minn., Aug. 27.—(Special to The Herald.)—Mayor Hagen of Mountain Iron and other village officials have been in conference with Henry S. Newton of the Mesaba electric road in reference to a depot building here. Mr. Newton has stated that the depot will be erected in time for use when the colder weather sets in. He assures them the building will be a good one with waiting rooms, ticket office, freight room and other facilities. In others of the range towns through which the road passes depot accommodations have been obtained in buildings already erected but as the road does not pass through the business street of Mountain Iron it will be necessary to build. The site of the new building is one block east of the present stopping place here of the cars.

DIES AT TOWER.

William Happala Will Be Buried at Chisholm on Thursday.

Chisholm, Minn., Aug. 27.—(Special to The Herald.)—The funeral of William Happala, who died Monday evening in the Soudan hospital at Tower, following an operation for appendicitis will be held here Thursday afternoon with interment in the Protestant cemetery. Mr. Happala has a brother in Mountain Iron, who is the only known relative in this country. He was 30 years old, single, and worked in Chisholm for several years, and is well and favorably known among the Finnish people.

DIABETES

Simple Herb Quickly Relieves This Dread Disease.

Diabetes has heretofore been considered incurable, and the only hope held out to the afflicted has been to prolong their years by strict diet.

A plant recently discovered in Mexico, called Diabetol Herb has been found to be a specific in the treatment of diabetes, quickly reducing the specific gravity and sugar, restoring vigor and building up the system.

This harmless vegetable remedy should relieve the patient of his worst symptoms, in the most aggravated cases, within a week, and to prove it, we will mail the first 50c package for 25c, with free booklet of special values to the diabetic, containing latest diet lists and exclusive table of food values, giving percentage of starch and sugar (carbohydrates) in 250 different foods.

Tell your afflicted friends of this offer and send 25c today for a full-sized 50c package. AMES CHEMICAL CO., 368-H Whitney Point, N. Y.

OFFICIAL MAP OF THE WEATHER

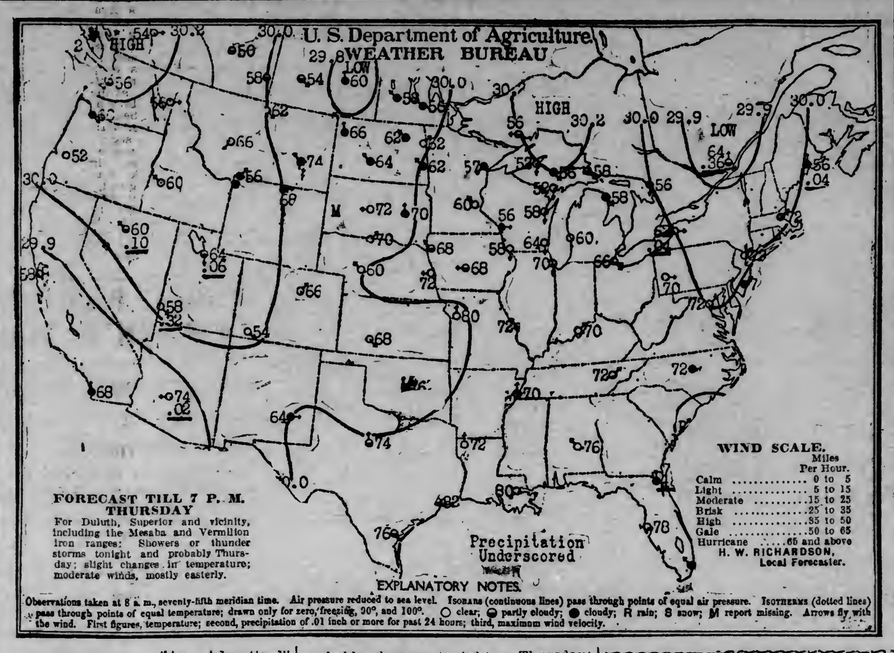

Observations taken at 8 a. m., seventy-fifth meridian time. Air pressure reduced to sea level. Isobars (continuous lines) pass through points of equal air pressure. Isotherms (dotted lines) pass through points of equal temperature; drawn only for zero, freezing, 90°, and 100°. ○ clear; ◑ partly cloudy; ● cloudy; R rain; S snow; M report missing. Arrows fly with the wind. First figures, temperature; second, precipitation of .01 inch or more for past 24 hours; third, maximum wind velocity.

RAIN

"As Advertised" is the sign over Duluth's weather counter these days. The weather man is at his very best and has opened his choicest wares for the enjoyment of Duluth citizens and visitors. Yesterday the high temperature was 74 deg. Last evening was beautiful, and during the night the mercury dropped to 56 deg. Today is cool and delightful, but showers or thunder storms are predicted for tonight and tomorrow.

Fair weather prevailed a year ago today, followed by a storm in the evening.

The sun rose this morning at 5:21 and it will set at 6:58 this evening, giving thirteen hours and thirty-seven minutes of sunlight.

Mr. Richardson makes the following comment on weather conditions:

"Hot weather prevailed Tuesday in Montana, South Dakota, the Plateau region, Central and Southern states. Temperatures of 100 deg. occurred again in Kansas and Oklahoma. Showers fell during Tuesday or last night in extreme Northwestern Canada, Nevada, Utah, Arizona, Northeastern Florida, the Carolinas, New England states and the St. Lawrence valley. Indications favor occasional showers in St. Louis and Douglas counties during the ensuing thirty-six hours."

General Forecasts.

Chicago, Aug. 27.—Forecasts for twenty-four hours, ending at 7 p. m. Thursday:

Upper Michigan—Showers late tonight or Thursday; warmer in central and west portions tonight; warmer Thursday.

Wisconsin—Increasing cloudiness with probably light showers late tonight or Thursday; warmer tonight and in extreme east portion Thursday.

Minnesota—Probably showers tonight or Thursday; cooler in west and warmer in southeast portions tonight; cooler in south and west portions Thursday.

Iowa—Increasing cloudiness with probably showers tonight or Thursday; warmer in east portion tonight; cooler Thursday afternoon.

North and South Dakota—Generally fair tonight and Thursday; cooler tonight and in east portion Thursday.

Montana—Fair tonight and Thursday; cooler tonight.

Upper Lakes—Moderate northeast winds, shifting to southeast tonight; fair tonight and Thursday, except showers on Superior Thursday.

The Temperatures.

Following were the highest temperatures for twenty-four hours and the lowest for twelve, ending at 7 a. m. today.

	High	Low
Abilene	98	70
Alpena	78	54
Atlantic City	76	72
Baltimore	86	70
Battleford	84	56
Bismarck	94	62
Boise	90	60
Boston	80	66
Buffalo	72	62
Calgary	88	52
Charleston	92	72
Chicago	88	68
Corpus Christi	92	76
Denver	96	68
Des Moines	92	66
Devils Lake	78	58
Dodge	102	64
Dubuque	86	56
DULUTH	74	56
Durango	86	54
Eastport	62	54
Edmonton	78	..
Escanaba	76	50
Galveston	86	82
Grand Forks	76	58
Grand Haven	76	54
Green Bay	78	56
Hatteras	80	70
Havre	90	62
Helena	88	66
Houghton	..	..
Huron	90	68
Jacksonville	82	74
Kamloops	84	54
Kansas City	98	70
Knoxville	90	68
La Crosse	84	54
Louisville	88	70
Madison	78	60
Marquette	72	52
Medicine Hat	92	58
Memphis	86	70
Miles City	98	64
Milwaukee	82	62
Minnedosa	72	52
Modena	84	56
Montgomery	90	72
Montreal	62	58
Moorhead	80	58
New Orleans	92	78
New York	78	70
North Platte	98	60
Oklahoma	102	72
Omaha	98	72
Parry Sound	76	54
Phoenix	94	72
Pierre	94	72
Pittsburg	86	66
Port Arthur	74	46
Portland, Or.	74	60
Prince Albert	78	54
Qu'Appelle	74	58
Raleigh	86	68
Rapid City	76	..
Roseburg	..	52
Roswell	92	58
St. Louis	94	72
St. Paul	80	60
Salt Lake City	88	64
San Diego	84	68
San Francisco	70	56
Sault Ste. Marie	..	54
Seattle	74	56
Sheridan	92	66
Shreveport	92	70
Sioux City	92	66
Spokane	86	56
Swift Current	82	54
Tampa	90	..
Toledo	86	62
Valentine	..	70
Washington	88	70
Williston	80	60
Winnemucca	90	68
Winnipeg	72	52
Yellowstone	76	54

CONCRETE BRIDGE CASE TO BE HEARD

Two Harbors Council Also After Owner of Insanitary Property.

Two Harbors, Minn., Aug. 27.—(Special to The Herald.)—The city council, Monday night, granted the City band the privilege to use the pavilion in the city park Labor day. The band will give a concert in the afternoon and a dance in the evening. Outside of this nothing else in the line of a program has been planned for this city. The council also granted the use of the city park to Yeomen for Sunday, Aug. 31, when they will hold a consolidated picnic here.

Shut Off Water There.

A report was read from the board of health to the effect that the property of Charles Oge was in a very insanitary condition and asked the council to take steps to force the condition to be bettered. The council instructed the street commissioner to shut off the water if the matter is not attended to at once.

The matter of constructing a concrete bridge over the creek between Fifth and Sixth avenues and Pine street was considered and several plans drawn up by the city engineer were considered. A hearing was set for next Monday night. The city clerk was instructed to advertise for bids. Contractors wishing to bid on the work will have until Sept. 15 to get their sealed bids with the city clerk.

The bridge which stands now over the creek is a wooden affair and is considered unsafe for the travel which passes over it daily.

EXPECT BIG CROWD FOR OPENING DAY

Chisholm and Hibbing Will Have Half Holidays First Fair Day.

Hibbing, Minn., Aug. 27.—(Special to The Herald.)—All is excitement, rush and hard work at the St. Louis county fair grounds here in anticipation of the opening of the fair tomorrow. Secretary Giffin and other fair officers worked overtime yesterday and resumed operations early today installing exhibits and otherwise getting ready for the grand opening tomorrow. Tomorrow is a half holiday here as a result of Mayor Powers' proclamation and the whole village is expected to turn out if the weather is favorable. Good weather is all that is needed to assure the fair's success.

Chisholm Half Holiday Too.

Chisholm, Minn., Aug. 27.—(Special to The Herald.)—Mayor D. C. Hackett has issued a proclamation declaring tomorrow afternoon a half holiday to enable the Chisholm people a better opportunity to attend the St. Louis County fair at Hibbing. The action came at the solicitation of the Hibbing business men who waited upon Mayor Hackett.

Thursday is Hibbing-Chisholm day at the fair and an immense crowd is expected. The street car company has arranged to give additional service on that date. The car line runs within a short distance of the fair grounds and many people from the eastern end of the line will find no difficulty in getting to the grounds after alighting from the cars.

$3.50 Recipe Free, For Weak Men.

Send Name and Address Today—You Can Have It Free and Be Strong and Vigorous.

We have in our possession a prescription for nervous debility, failing memory and lame back, brought on by excesses, that has cured so many worn and nervous men right in their own homes—without any additional help or medicine—that we think every man who wishes to regain his health, quickly and quietly, should have a copy. So we have determined to send a copy of the prescription free of charge, in a plain, ordinary sealed envelope to any man who will write us for it.

This prescription comes from a physician who has made a special study of men and we are convinced it is the surest-acting combination ever put together.

We think we owe it to our fellow man to send them a copy in confidence so that any man anywhere who is weak and discouraged with repeated failures may stop drugging himself with harmful patent medicines, secure what we believe is the quickest-acting restorative, upbuilding, SPOT-TOUCHING remedy ever devised, and so cure himself at home quietly and quickly. Just drop us a line like this; Interstate Remedy Co., 4071 Luck Building, Detroit, Mich., and we will send you a copy of this splendid recipe in a plain ordinary envelope free of charge. A great many doctors would charge $3.00 to $5.00 for merely writing out a prescription like this—but we send it entirely free.

RAPIDS' READERS PREFER FICTION

Library's Annual Report Shows Heavy Demand for Light Literature.

Grand Rapids, Minn., Aug. 27.—(Special to The Herald.)—During the past year ending June 30, 11,245 books were circulated by the public library, according to the annual report of Librarian Elizabeth M. Huntley. During the year 113 new cards were issued, making a total of 870 cards now held. Of the total number of books circulated, 8,680 were fiction and 2,565 were non-fiction.

At the beginning of the fiscal year, the library contained 2,138 volumes, during the year, 144 new volumes were added, and nine volumes were withdrawn, making 2,273 volumes now in the library. The percentage of circulation of non fiction was 23, and that of children's books, 38. Twenty-two periodicals are on file in the reading room, together with three newspapers.

Expenses Are Larger.

The expenses were $65.02 greater than the receipts. The village appropriated $1,077.64, the renting collection brought in $31, and there was an unexpended balance from last year, of $119.33. During the year $203.16 was expended for books, $59.70 for periodicals, $410 for the librarian's salary, and $152 for janitor service. The remainder of the total of $1,292.99 was spent for numerous small expenses. The total receipts for the year were $1,227.97.

The report of progress shows that during the year traveling libraries were circulated in forty districts tributary to Grand Rapids, and that a total of 1,175 readers was reached by this means, within a period of less than seven months.

PAVING WORK IS TO BE RESUMED

Delay in Getting Creosoted Blocks at Chisholm Overcome.

Chisholm, Minn., Aug. 27.—(Special to The Herald.)—Laying of paving blocks will be resumed at once according to Village Engineer Fred Lang who returned from Minneapolis where he ascertained the reason that the creosoted blocks ceased coming.

Mr. Lang found other firms who were ready to make a spot shipment of 5,000 to 10,000 square yards of blocks and has recommended to the council that an order be placed with them at once. The council will hold a regular meeting today and will dispose of the matter.

The firm furnishing the blocks under the present contract have a daily output capacity of 1,200 yards of blocks and to fill the contract would require fifteen to twenty days with good luck. This Mr. Lang believes would take the paving work too far into cold weather and short days if any delays followed and since the village has about 20,000 square yards yet to lay this season he recommends that the order be split up thus keeping both firms in line for their best efforts.

To Finish Central Avenue.

Central avenue will be finished just as soon as the blocks begin to arrive in quantities that will warrant putting on the gang and it is expected that by the end of the week the work will be in full swing again.

Several miles of curbs have been laid and as many miles of sewer this season. The water department will start the laying of nearly a mile of large sized mains from the Monroe and with the building of several miles of board sidewalks this season in addition to the many other improvements easily observed the record for the season has been large.

SCHOOL FACULTY FOR TWO TOWNS

Those Who Will Teach in Tower and Soudan Schools.

Tower, Minn., Aug. 27.—(Special to The Herald.)—Supt. Atwood, late of Belgrade, Minn., the new head of the schools of Tower and Soudan, announces schools will open Sept. 2 with the following faculty:

Tower School.

J. Ross Oberg, principal, St. Cloud; Winnifred Richardson, first assistant, Faribault; Lillian Richardson, second assistant, Faribault; Barbara Sengir, eighth grade, Perham; Maude Brooks, seventh grade, Becker; Emma Frederickson, sixth grade, Tower; Mary Mahady, fourth and fifth grades, Tower; Ina Martin, third grade, Tower; Nellie Pederson, second grade, Tower; Louise Kitto, first grade, Tower; Margaret Farris, kindergarten, Becker.

Soudan School.

C. J. Wernlund, principal, Baldwin, Wis.; Olive Ramage, eighth grade, Kansas City, Mo.; Ruth Hewett, seventh grade, Soudan; Erma Schade, sixth grade, St. Peter; Effie Pfeiffer, fifth grade, Virginia; Leoline Gardner, fourth grade, Soudan; May Carlson, third grade, Soudan; Ida Gordon, third grade, Tower; Minne R. Campaigne, second grade, Tower; Isabelle Driscoll, first grade, Willow River; Dolly Amundson, kindergarten, Coleraine.

CHISHOLM WON GAME.

Chisholm, Minn., Aug. 27.—(Special to The Herald.)—Local fans were disappointed by the announcement in Monday's Herald from Hibbing that Hibbing won the game with Chisholm Sunday 11 to 8, when as a matter of fact Chisholm beat Hibbing by that score.

The game was a battle for the last seven innings and was won on its merits by a series of sluggings of which any team might be proud. The game was twice tied and once won by Hibbing and finally won by Chisholm. Five home runs for Chisholm and two for Hibbing were made. Tedisco and Booth took his place. Home runs by Chisholm were Viggerest 2, Whaling 1, Leighty 1, and Kriz 1. The score was tied in the sixth inning and again in the ninth, where it remained until the twelfth when Chisholm cinched the game.

TO BUILD TRUNK ROAD.

Itasca County Board Will Advertise for Bids at Once.

Grand Rapids, Minn., Aug. 27.—(Special to The Herald.)—The county commissioners voted yesterday to advertise for bids for the east and west road, known as the Duluth-St. Vincent road. The first publication of the call for bids will be made this week, and it is expected that a meeting of the commissioners will be called for the middle of September, for the opening of the bids.

The 4½ per cent road bonds, in the amount of $300,000 will also be advertised for sale Sept. 12.

The contract for the improvement of the old right-of-way road, north from Deer River was let to Contractor Nobles of Deer River for $3,200. A strip of road building in the Wawina township was let to Jasper M. Pogue for $1,643.

The bids covering all the bridges on the proposed east and west road were opened, and the Hennepin Bridge company of Minneapolis was the lowest bidder by a large margin. There were but two bidders, and both proposals were laid on the table until the next meeting.

BALL GAME FOR POOR.

Virginia City Officials Planning to Pull Off Annual Contest.

Virginia, Minn., Aug. 27.—(Special to The Herald).—The annual ball game between the members of the city council and the members of city boards and commissions will be played on a date to be selected by the president of the council. The proceeds will be used for providing baskets for the worthy poor at holiday time. Last year more than $500 was made in this manner. Thomas Gill, C. M. Dorway and J. E. Hanson were appointed on assessments for street improvements in 1913.

WANT HER NOTIFIED.

Chicago Relatives of Mary Newton Would Communicate With Her.

Virginia, Minn., Aug. 27.—(Special to The Herald.)—The police have received a telegram from John Newton of Streator, Ill., asking that Mary Newton, who was last heard of working at a hotel or restaurant in Virginia and who is believed to be somewhere on the range be informed that her mother is dead at Streator and the family desires to hear from her. Chief Rice has made inquiry at many places in Virginia and notified the police department of other range town.

ADAMS MINER KILLED.

Eveleth, Minn., Aug. 27.—(Special to The Herald.)—Falling forty-five feet down a chute in the Adams mine here yesterday, Tony Flattner, a miner aged 45, was smothered to death when ore caved on him.

Appointed Hibbing Superintendent.

Hibbing, Minn., Aug. 27.—Charles Norman yesterday was appointed superintendent of the municipal water and light department at a meeting of the board. Walter Carroll, former superintendent, resigned recently to take a position as master mechanic with the Arthur Iron company. Norman was assistant to Carroll. His appointment takes effect at once.

GUARANTEED DIAMOND SATISFACTION

The success of "Henricksen" Diamonds has been permanent because their quality backs up every good thing said about them.

For a business to increase steadily in volume and scope for almost thirty years, more than individual sales are necessary. It is the constant re-selling to satisfied customers that makes a lasting success possible.

That we realize this, and shape our entire policy accordingly, is in itself an assurance that you, too, will be satisfied. Back of this is a definite, unqualified guarantee that means something.

HENRICKSEN'S
JEWELRY AND ART STORE
332 West Superior Street.

$00 ONE

To ST. PAUL MINNEAPOLIS and CHICAGO MILWAUKEE

SPLENDID TRAINS
Electric Lighted
Vacuum Cleaned

Ticket Offices:
DULUTH—J. P. Gohrsy, D. F. A. City office, Spalding Hotel block, Depot, corner Superior St. and Sixth Ave. W.
SUPERIOR—J. D. Morrissey, G. A. City office, 823 Tower Ave. Depot, corner Winter St. and Ogden Ave.

FORKS' BURGLARS SECURE ONLY $25

Strong Safe Prevents Amateur Cracksmen Reaching Valuable Gems.

Grand Forks, N. D., Aug. 27.—(Special to The Herald.)—In a safe in Rabonnich's store, on which burglars tinkered three or four hours Monday night, $15,000 worth of diamonds were held secure, the burglars evidently amateurs, gave up the attempt after securing only $25 from a cash drawer. They made their way through three doors in the rear of the store, taking one door off its hinges, breaking another in, and removing the lock from the third.

A barricade of trunks, thrown up in front of the safe, blocked a street view of the safe, and the men worked unmolested.

MORTGAGE ALLEGED TO BE A FORGERY.

Joseph Beam and his wife, Anna Beam, declare that their signatures have been forged to a purported mortgage in the possession of Emily Fawcett and in an action started yesterday in district court, ask to have the instrument cancelled and to have the cloud removed from the title. The Beams claim to be the owner of certain city real estate on which Emily Fawcett has an alleged mortgage for $300. The Beams deny ever having signed or executed the paper.

Nobby New Sport Coats

COMFORT and Smartness are the keynote of attraction in these Novelty Coats for early fall and winter wear. Suitable for traveling, motoring, yachting and any kind of outdoor sports.

These beautiful coats lend themselves to the athletic as well as dressy ideals, being made of soft and fluffy materials in a beautiful large color range of soft pastel shades, white and all the staple colorings.

Priced at—

$9.75, $12.50, $15.00, $17.50, $19.50 & $25.00

Miller-Abenberg Co
EXCLUSIVE SHOP
105 and 107 West Superior Street

D. H., 8-27-13.

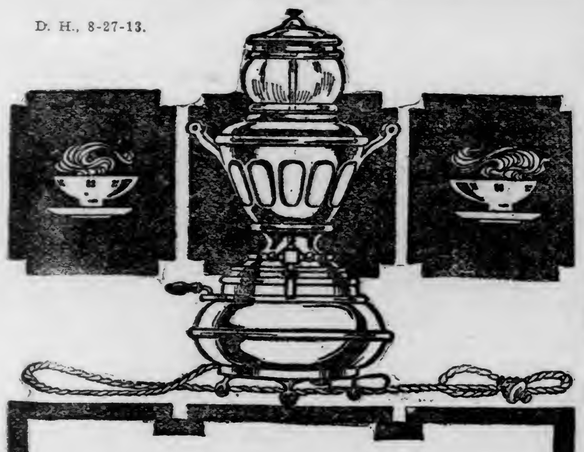

Make Delicious Coffee At Your Table

Making coffee at the table by electricity has many attractive advantages. At the turn of a switch electricity quickly heats the water to boiling. It is essentially the modern way—quick, clean and decidedly convenient. The annoyance as well as the danger of an open flame are eliminated, while the small amount of current used actually costs less than alcohol.

The Electric Coffee Percolator

makes a handsome addition to the table service because of its beauty in design and finish. Some styles have detachable electric stoves, which may be used for other purposes at the table, before and after making coffee. This is only one of the many decided advantages in having Electric Light in the home.

Phone or write us for our representative to call and explain.

Duluth-Edison Electric Co.
216 WEST FIRST ST.
Phones—Melrose 911; Grand 295.

MISTAKES OF DAN CUPID

Woman Seeks Divorce From Husband Serving Reformatory Sentence.

Three Other Actions for Divorce Filed in District Court.

Ida Switzer, 24 years old, does not relish the idea of being the wife of a convict and is taking advantage of the law which permits her to divorce her husband, William Switzer, who is serving a sentence at the state reformatory, St. Cloud, on a charge of assaulting her. Suit was filed this morning in district court.

Switzer was convicted in district court about a year ago for threatening his wife with a revolver. They were married in Duluth in 1907 and afterwards went to Ashland to live. During the month of May, 1912, Switzer, tiring of married life, created quite a sensation by writing a handful of farewell letters and then pretending suicide.

He dropped out of sight for a few weeks and his wife came to Duluth to live with her parents, Mr. and Mrs. John Johnson, Garfield avenue. Shortly afterwards, Switzer came to Duluth, walked into his father-in-law's home and brandished a gun in his wife's face. When his wife fainted, he tried to escape but was caught by the police.

When brought before Judge Dancer in district court he entered a plea of guilty to a charge of second degree assault and was given a term at the St. Cloud reformatory. Switzer is 27 years old.

* * *

Georgie Raymond, 36 years old, filed suit for divorce yesterday against Eli Raymond, 33, to whom she was married in this city on April 30, 1912. Cruel and inhumane treatment are charged. She alleges that she lived with him until July 7, last when she left him because he spent her money for liquor. There are no children.

* * *

John Bouchey yesterday started an action for divorce in district court against Lena Bouchey, sometimes known as Lena Duchant, who he claims deserted him eleven years ago just two years after their marriage. They were married in Superior during the year 1900. Bouchey is 51 and his wife, 45.

* * *

Francis Sadowski, 49 years old, filed suit for divorce from Albert Sadowski, 49, on the grounds of desertion. They were married on Jan. 18, 1886, and are parents of one son, Theodore, now 26. Mrs. Sadowski claims that her husband deserted on June 27, 1907.

ELY INJUNCTION IS CONFIRMED

Judge Fesler Refuses to Vacate or Amend Order.

City officials of Ely have lost out a second time in district court in the injunction case brought by the Oliver Iron Mining company. Judge Fesler yesterday denied the motion of the city officials for an order of the court vacating the temporary injunction previously issued by Judge Dancer which restrained the city from paying for street improvement work out of the general fund of the city in violation of the provisions of the city charter.

The city officials also asked that in case the court refused to vacate the injunction, that it be amended so as to allow the city to pay the contractors for work now under way, which was also denied. The city claimed that the contractors had threatned to abandon their work at once if money was not forthcoming.

GOLF WITH ROCKEFELLER

Two Delegates to Convention of Deaf Play in Foursome.

Cleveland, Ohio, Aug. 27.—John D. Rockefeller played a game of golf yesterday with the strangest company he has entertained in many a day. Two delegates attending the national convention of the deaf here, answering a challenge issued by the oil king, motored out to Forest Hill and engaged him in battle on his private links. They were Charles D. Russell of La Salle, Ill., and Horace W. Buell, Jr., of Chicago. Mr. Rockefeller's granddaughter, Miss Margaret McCormick of Chicago, also took part in the match. Information as to the winner was unobtainable.

The host, as usual, rode to the links on his chainless bicycle. Once when Russell made an extraordinary drive, Mr. Rockefeller stopped, took off his hat, waved it wildly and cried: "Whoopee, that was a beautiful drive!"

Mr. Rockefeller said that he wished he could use the sign manual.

"I have the greatest admiration for these young men," he added. "Their inability to talk has not prevented their becoming good, intelligent men."

Mr. Rockefeller invited all the deaf delegates to make use of his grounds while in Cleveland. When an honorary membership badge was pinned on him as a delegate, he exclaimed he was prouder of it than of his other possessions.

D. H., 8-27-'13.

The COLUMBIA $3.50

The sign on the sole.

Wear the Columbia $3.50 Shoe

For men and women.

Satisfies Every Inch of the Foot

Acknowledged to be the best $3.50 Shoe sold at the Head of the Lakes.

Sold only by

The Columbia Clothing Co

Duluth and Superior.

TAMMANY HALL PUTS WHITMAN ON TICKET

Includes Republican Candidate in Its City Nominees.

New York, Aug. 27.—Tammy hall last night placed District Attorney Charles H. Whitman, Republican, on its ticket for re-election. The district attorney, when informed of Tammany's action, said he was not ready to say whether he would accept the designation, but would make his decision known within two or three days.

The Independence league nominated Joseph Holwell for controller and Dennis McAvery for president of the board of aldermen, and then offered to Mr. Mitchel, for the second time, its support of his mayoralty candidacy. Mr. Mitchel, in a statement, said he could not honorably accept the league's designation, inasmuch as the organization had refused to support his fusion colleagues—Prendergast for controller and McAneny for president of the board of aldermen. W. R. Hurst had written that he was personally opposed to the two.

RURAL LETTER CARRIERS TO MEET

Annual Convention to Be Held in Duluth Friday and Saturday.

The Minnesota Rural Letter Carriers will hold their annual convention at the Federal building here Friday and Saturday, and it is expected that about seventy-five delegates will be in attendance from all parts of the state. The business sessions of the convention will be held in the court room and will be called to order by Postmaster A. P. Cook, who will deliver an address. Mayor Prince will welcome the delegates to the city.

James Manahan, congressman-at-large for Minnesota, will address the convention on Saturday afternoon, and it may be that Third Assistant Postmaster General J. I. Blakslee will be here and will make an address. On Saturday evening the convention will come to an end.

There will be quite a program of social affairs in honor of the visitors, and everything possible will be done to cause them to enjoy their visit to Duluth.

CARLTON'S ANNUAL FAIR AT BARNUM

Adjoining County Will Have Three-Days' Show During Next Month.

Barnum, Minn., Aug. 27.—The Carlton county fair will be held here Sept. 17-19, and a program of races and all kinds of interesting sports is being prepared. Farmers the past few years have taken more and more interest in the annual exhibit of farm produce and stock, and there will be an excellent showing at the fair grounds this year. The program follows:

Wednesday, Sept. 17—9 a. m., formal opening by President J. D. Connors of the fair association; 1:30 p. m., pony race, green pony, two in three half-mile, purse $10; 2:30 p. m., farmers' running race, green horse, two in three half-mile, purse $15.

Thursday, Sept. 18—9:30 a. m., judging stock; 10:30 a. m., judging grains and vegetables; 10:30 a. m., judging poultry; 1:30 p. m., pace or trot, free-for-all, one mile, three in five, purse $150; 2 p. m., running race, half mile, two in three, purse $50; 2:30 p. m., trot or pace, Carlton county horse, one-half mile, three in five, purse $125; 3:10 p. m., ball game.

Speaking on Friday.

Friday, Sept. 19—1:30 p. m., pace or trot, three in five, free for all, purse $200; 2:30 p. m., speeches by prominent men of the state; 3:30 p. m., ball game, married men vs. single.

Athletic events on the program are one-mile run, 100-yard dash, high jump, pole vault, hammer throw, 220-yard dash, shot put, three-legged race, standing broad jump, high kicks, hurdle race, half-mile run, ball throw, potato race, shoe race, hop, skip, jump, prizes being given in each event.

The officers of the fair association are J. D. Connor, Barnum, president; James Dunphy, Carlton, vice president; F. M. Duesler, Barnum, secretary; E. E. Fisher, Barnum, treasurer. The committee on sports are C. F. Mahnke, Moose Lake; Fred D. Vibert, Cloquet; W. M. Cain, Carlton; Ray Barstow, Cromwell; Charles Johnson, Mahtowa; Harry McKinnon, Carlton.

FIVE KILLED WHEN TRAIN HITS MOTOR

Freeport, Pa., Aug. 27.—J. E. Rowan, his wife, two children and his sister-in-law, Mrs. Allan Woodsmith, all of Brackenridge, were killed when their automobile was struck by a train on the Pennsylvania railroad at Lane station, Laneville, near here. The train carried R. L. O'Donnell, general superintendent of the Pennsylvania railroad company, and other officials who were making an inspection trip.

Rowan, his wife and a child, a year old, were killed instantly. A second child and Rowan's sister-in-law died two hours after the accident.

RICHARDS HEAD OF PARK SUPERINTENDENTS.

Denver, Colo., Aug. 27.—H. H. Richards of Chicago was elected president of the American Association of Park Superintendents at their annual convention here. J. J. Levison of Brooklyn was re-elected secretary and treasurer. The vice presidents, who constitute the executive board of the association, were elected as follows: G. Hennenhoffer, Pueblo, Colo.; George W. Burke, Pittsburg; Frank Brubeck, Terre Haute, Ind.; Fred C. Green, Providence, R. I.; W. S. Manning, Baltimore, and G. Champion, Winnipeg, Canada.

SAN FRANCISCO VOTES FOR BONDS.

San Francisco, Cal., Aug. 27.—By approximately 3 to 1, San Francisco voted bonds to the sum of $3,500,000 for the extension of the municipal street railway system. The proposed lines are designed to solve the transportation problem in connection with the Panama-Pacific exposition. Of the 45,430 votes cast, 31,669 were for the bonds and 13,761 against them.

One Drowns in Cloudburst.

Ely, Nev., Aug. 27.—One man was drowned when a wall of water from a cloudburst swept down Murray creek which flows through Ely, yesterday. The flood rose above the banks of the stream, and inundated a portion of the business and residence section to a depth of several feet. A number of stores and residences were flooded. Edward Hillock was drowned.

THE PALM ROOM
At the SPALDING
MOST DELIGHTFUL AND LUXURIOUS RESTAURANT IN DULUTH.

NEW NORMAL FACULTY.

List of Educators in Minot Institution Has Been Announced.

Minot, N. D., Aug. 27.—(Special to The Herald.)—President A. G. Crane of the Minot normal school, which will open its doors this fall, announces the faculty as follows:

A. C. Crane, psychology, formerly superintendent of Jamestown, N. D., high school; William Clarke, history and education, formerly of Forsyth, Mont.; Miss Julia G. McDonough, English, graduate of Minnesota normal school at Mankato, Minn., and former principal of Tracy, Minn., high school; Huldah L. Winsted, geography and librarian, graduate of University of Minnesota, and former instructor in Valley City, N. D., normal; Miss Amy M. Simpson, music and drawing, graduate of Northwestern university and recently of Moorhead, Minn., public schools; Charles W. Hammond, agriculture and mathematics, graduate of Iowa agricultural college and recently of LaMoure, N. D., agricultural school; George Altman, physical education and history, graduate of Indianapolis normal and formerly of Mount Vernon, Minn.; Eula J. Miller, critic teacher, normal school, formerly instructor in Valley City, N. D., normal school; Miss Isabel J. Divine, critic teacher for third and fourth grades, model school, formerly of Wheeling, Va., high school; Miss Hazel McCulloch, model school, formerly teacher in North Dakota rural schools; Elsie J. Cook, model school, formerly teaching in North Dakota rural schools. While the new buildings are not completed yet, temporary quarters have been secured.

Set Gun Injures Boy.

Wausau, Wis., Aug. 27.—George Cramer, aged 13, picked up a wire and discharged a set gun while in the orchard of William Schmitt, shattering his hip and paralyzing his left arm. Schmitt admits setting the gun for apple thieves. The district attorney will issue a warrant when the extent of Cramer's injuries is learned.

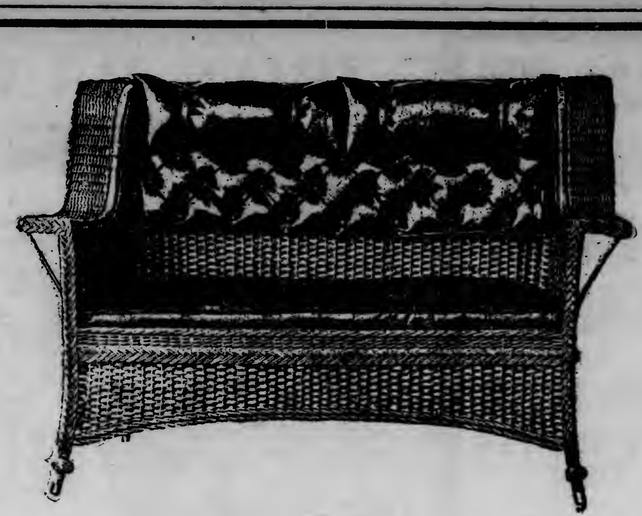

THE FURNITURE FACTORY DISTRIBUTERS SALESROOMS

2110 and 2112 WEST SUPERIOR STREET

IS HEADQUARTERS IN DULUTH FOR THE FAMOUS

HEYWOOD BROS. and WAKEFIELD REEDCRAFT

We have special instructions to close out every piece on our floors immediately, as the next carload will arrive soon.

Every piece shown at our Salesroom was made expressly for us; only about 75 pieces left; almost any FINISH you want, Brown Spanish Leathers, Imported Tapestries or French Cretonne.

YOU DON'T PAY RETAIL PRICES HERE

IMPORTANT NOTICE!

Our special order department will order for you direct from factory any special piece, FINISHED and UPHOLSTERED to your fancy.

YOUR CREDIT —OK—

CAMERON-JOHNSON-HORGAN

Distributers of Good Furniture

For Rheumatism

TRY SULPHUR VAPOR BATHS

Call and investigate us, and let us refer you to Duluth people we have cured. PARLORS—426 WEST FIRST STREET.

NEW FALL GOODS ARRIVING DAILY

AUGUST CLEAN-UP SALES

—AT THE—

TWIN PORTS IS DRAWING TO A CLOSE

Just a day or two more and the big sale will be at an end.

IT WILL PAY YOU TO PUT IN A SUPPLY OF YOUR SUMMER WEARABLES FOR NEXT SUMMER.

CLEAN-UP PRICES ON SUITS:

On $12 Suits you save $5.14.

On $15 Suits you save $5.14.

On $20 Suits you save $8.14.

On $25 Suits you save $11.14.

Choice of any Straw Hat in the store worth to $5 for.. 95c

ALL SUMMER FURNISHINGS NOW SELLING AT COST AND LESS.

COOK & GITTELSON.

Twin Ports CLOTHING CO.

405 and 407 W. Sup. St.

HEADQUARTERS FOR CHILDREN'S

SCHOOL SHOES

All Styles
All Leathers
All Prices
Expert Fitting

At "The Sign of the Dove"

SORENSEN'S

St. Paul-Minneapolis-Duluth

123 WEST SUPERIOR STREET.

Furnishing Information!

Reliable, dependable information is a business in itself. It requires careful, conscientious preparation and study. The success of any Information Bureau as a serviceable medium for the public is measured by efficiency and reliability. My bureau is a link in the chain of modern, well-equipped and properly operated bureaus, conducted in the principal cities of the country.

No Fees Asked or Accepted.

MELROSE, 41.

"ASK MR. HANNA"

Hotel Supplies, Bar Supplies, Billiard Supplies

E. F. BURG

224 West First Street

DON'T BOTHER THE MAN AT THE WHEEL.

—From the Chicago News.

CHEER WORDS ABOUT MEXICO

Roar of Applause Follows Address By the President.

Mrs. Wilson and Daughters Attend Session of Congress.

Washington, Aug. 27.—Mrs. Wilson and her daughters and Secretary Bryan had places in the executive gallery when President Wilson delivered his Mexico message to congress today. Every head in the chamber had been bowed and the solemnity of the occasion was impressive as the house chaplain, Rev. Henry D. Couden, in his opening prayer, said:

"Rule Thou in the hearts of our rulers and sway the minds of these, Thy servants, that as a nation we may move forward to all that is pure and noble until all the peoples of all the world shall recognize the purity of our motives."

Although deafening volley of applause rang out as the president appeared, he plunged into the reading of his message without delay, and with a bow of acknowledgment of the greeting.

The president finished reading at 1:21 o'clock. Another great roar of applause broke out. All those in the galleries stood while the president left the chamber and started back to the White House.

The joint session at once dissolved, the house adjourned and the senate filed back to its side of the capitol.

MAINTAINING AUTO AS "CLERICAL EXPENSES"

James A. Emery Has Lively Session With Lobby Hunters.

Washington, Aug. 27.—Examination of James A. Emery, counsel for the National Association of Manufacturers, about the activity of agents of the association against Representative Buchanan of Illinois, enlivened yesterday's session of the senate lobby committee. Emery said he opposed Buchanan because he considered the latter as an official of the Structural Iron Workers and as such had sanctioned violence at Toledo which differed only in degree from the dynamiting of the Los Angeles Times building.

"Well, the people of Chicago elected this bad man Buchanan, didn't they?" suggested Senator Reed.

"Yes, and they elected Lorimer," replied the witness.

"And Edward Hines, one of your members, assisted to elect him. Did you ever assist in trying to defeat a crook?" asked Senator Reed.

"Yes, and this is a good illustration."

"You mean to characterize Buchanan as a crook?"

"I think that is a good description."

Emery was questioned at length concerning his office accounts, the investigators being particularly interested in one item, varying from $100 to $300 a month, "for clerical services."

The witness could not remember details of this, but said he thought the money was spent in keeping up an automobile, for publicity and political activities.

Cross examination of Martin M. Mulhall before the house investigators by counsel for Representative McDermott of Illinois probably will not be concluded for several days.

HIGHEST TELEPHONE EXCHANGE.

Indianapolis News: A telephone exchange three miles in the air, said to be the highest in the world, is in the meteorological observatory on the top of Mount Rosa, in the Apennine Alps, 15,450 feet above sea level. At this elevation snow is always found, and advantage is taken of the high insulation given by dry snow, the wires in the last section, at the peak, being simply laid on the snow covered ground. To prevent breakage by glacier movements the line is carried through rings on the telephone poles. The poles are short and are taken down at the end of every summer season and replaced at the beginning of the following summer.

HALF-BREED MUTE IS CLEVER ARTIST

CARVING A BEAR.

John Clark is a half-breed Indian, self-taught, who is a remarkable instance of natural ability. Clark is half Backfoot and half Scotch. He is deaf and dumb. As a boy he showed remarkable ability to model animals in clay. Any animal of the Rockies, Clark could reproduce in the most strikingly life-like manner. As he grew older he began to use his knife, and he proved equally successful in carving animal images from wood. Then he took to the use of the brush and he has shown remarkable natural talent in sketching in black and white and colors. He may prove to be a great artist, for he is only 24 years old, and he has never been away from the reservation, where he was born.

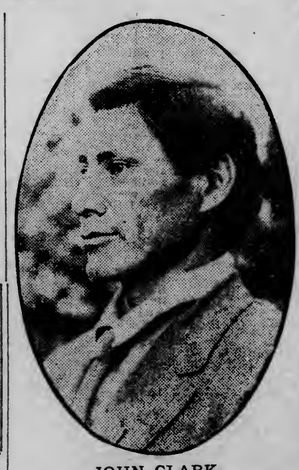

JOHN CLARK.

NAPOLEON OF THE CATTLE TRADE

John T. Alexander of Illinois Was Greatest Speculator in the Live-stock Industry.

Breeders' Gazette: Among the cattle barons of the trans-Missouri region John T. Alexander and Jacob Strawn, his rival, exceeded the other conspicuous operators in the rise and fall of the range industry. Central Illinois in the ante-bellum period was a vast bluegrass pasture, breeding many cattle but making good deficiency in local production by heavy drafts on Missouri and other sections of the trans-Mississippi region. The subsequent reign of King Corn was then barely in the incubative stage.

John T. Alexander was by far the most conspicuous by reason of the magnitude of his transactions, but he was antedated by Jacob Strawn, who settled in Morgan county in 1827. His pastures consisted of some 15,000 acres and his business reached its maximum volume about 1860.

Survivors of the period recall Strawn's free-handed methods. He purchased cattle by the thousand, fixing the price on mere verbal description as to quality and weight. Frequently at delivery time nobody was on hand to receive the cattle, but they were driven into the Strawn pastures and left with confidence that payment would be prompt. Both Strawn and his successor, Alexander, were always ready to buy cattle; in fact, they were the market of that period.

Strawn was at the height of his career when John T. Alexander came on the scene. He has been regarded as America's greatest cattleman in a commercial sense.

In 1840 the Alexanders settled in Morgan county, then a cattle range bounded by the horizon. Mr. Alexander accumulated a herd of steers, pasturing on the public domain, and for half a decade prospered in a moderate way. But the country filled up meanwhile, creating the necessity of owning land or getting out of the cattle business.

It was during his period of purchase that Alexander acquired the title of "Cattle King." His transactions were on an enormous scale. His buyers searched every part of the cattle producing region of the Mississippi valley, and Alexander, on the Wabash railroad in Morgan county, was the largest cattle shipping station in the world Entire trains of cattle destined for Eastern markets were daily loaded there and almost the entire population was on the Alexander payroll. Thousands of other cattle for which he paid but never saw were loaded at innumerable points for Eastern markets. From a pastoralist, he had emerged into a speculator on probably the most gigantic scale the livestock industry has ever witnessed. He ruled the markets of the East and was the Napoleon of the cattle trade. His name was more familiar to the West than that of Vanderbilt or A. T. Stewart. His annual cattle shipments for many years exceeded 50,000 head and in 1868 reached 75,000. For a long period his sales on Eastern markets exceeded $4,000,000 annually, and it is related that prior to a Champaign county purchase of 26,000 acres, an inventory of his assets showed 7,233 acres of land, averaging $75 an acre in value, $100,000 in bank, 7,000 cattle on his Morgan county pastures and not a dollar of debt.

Such extensive speculative operations, however, had the result of entailing financial embarrassment. In 1871 Alexander had to contract his business and part with his Champaign county holdings. This embarrassment was due to many causes, not the least serious of which was cattle mortality by splenetic fever, by which he lost $100,000. He also sustained heavy losses by shrinkage in cattle values and the Champaign county investment proved disastrous. He also became involved in railroad complications. To carry on such gigantic operations he was compelled to trust to innumerable assistants, many of whom proved either incompetent or unfaithful, and, confronted with liabilities aggregating $1,200,000, he was forced to make an assignment, but his estate was sufficient not only to pay every creditor, but leave him a large sum for a fresh start in life. It was while energetically engaged in retrieving his fortune that he died in 1876.

WITHOUT A COUNTRY.

Indianapolis News: Saint-Gingolph, which is on the borders of Lake Geneva, is the cause of a pretty little international problem. One part is in French and the other in Swiss territory, and a certain area is owned in common. Since 1600 this communal land has been the subject of dispute, and pour-parlers were begun in 1851. These have not yet been finished, but both the French and the Swiss governments are now taking steps to arrive at some definite understanding. A local peculiarity is that while the French inhabitants cross the Swiss frontier to go to church, the Swiss residents proceed into French territory to worship.

TOO LATE TO CLASSIFY

One Cent a Word Each Insertion. No Advertisement Less Than 15 Cents.

WANTED—SECOND GIRL. APPLY 325 East Second street.

FOR RENT — FURNISHED ROOMS also room for light housekeeping; very reasonable. Call 119 Seventh avenue west.

WANTED — GIRL FOR GENERAL housework; best wages; two in family. Call between 7 and 8 this evening, 1513 Jefferson street.

MARRIAGE LICENSES.

Frank Stanley Dunlinski and Anna Theresa Chmielarz.

William Ernest MacLeod and Lydia E Peterson.

Phillip Jenmetta and Carrie Muccilli.

Baxter A. Smith of Brainerd and Hazel D. McKay.

Charles MacLennan of Prince Albert, Sask., and Ella Sprinkle.

William H. Irish, Jr., of Bayfield, Wis., and Matilda A. Fritz.

Erling Mostne and Nina Marion Hoy.

SOLID GOLD WEDDING AND ENGAGEMENT RINGS made and mounted to order at Henricksen's.

BIRTHS.

ROYSE—A son was born Aug. 22 to Mr. and Mrs. D. M. Royse, 518 Third avenue east.

GUNLARD—A daughter was born to Mr. and Mrs. Frank Gunlard, 1732 West Second street, on Aug. 19.

CHICBI—A son was born Aug. 21 to Mr. and Mrs. Michael Chicbi, 2006 West Superior street.

NESKEN—Mr. and Mrs. Abraham Nesken of 2212 West Michigan street, are the parents of a son born Aug. 18.

TWERDAL—A daughter was born Aug. 21 to Mr. and Mrs. Andrew Twerdal, 1029 West First street.

ABRAHAMSON—A son was born to Mr. and Mrs. Arthur Abrahamson, 1020 Garfield avenue, on Aug. 11.

PEDERSON—Mr. and Mrs. Alfred Pederson of 2209½ West Third street are the parents of a son born Aug. 11.

NYLUND—A son was born Aug. 16 to Mr. and Mrs. Erick Nylund, 20 North Fifteenth avenue west.

WHYTE—Mr. and Mrs. Elmer N. Whyte of 17 North Eighteenth avenue west are the parents of a son born Aug. 24.

FLAX—A son was born to Mr. and Mrs. Barnett D. Flax, 31 Fourth avenue east, on Aug. 24.

LA SALLE—Mr. and Mrs. William H. La Salle of 321 Thirteenth avenue east are the parents of a son born Aug. 11.

Deaths and Funerals

TYRE—The body of George C. Tyre, 62 years old, who died late last evening at his home, 2 Berkshire apartments, following a long illness, will be shipped this evening to Montreal, the former home. Interment will take place there Friday.

DEVANEY—The funeral of Edward Devaney, 15-year-old son of Mr. and Mrs. Edward D. Devaney, 2723 West Third street, who accidentally shot himself yesterday morning while playing with a revolver at his father's summer home near the Jean Duluth farm, dying early in the afternoon at the St. Mary's hospital, will be held at 8:30 o'clock Friday morning from the St. Clement's Catholic church, Twenty-first avenue west and Third street. Interment will be at Calvary.

BOLANDER—The funeral of Mrs. Sarah L. Bolander, 42 years old, wife of P. A. Bolander, Sixth avenue east and Seventeenth street, who died Monday, was held at 1 o'clock this afternoon from the family residence and at 2 o'clock from the First Swedish Lutheran church, Sixth avenue east and Third street. Rev. Carl O. Swan officiated and interment was at the Lutheran cemetery.

MONUMENTS.

You cannot afford to overlook our big display of monuments. Located opposite Y. M. C. A. Bldg. We can save you money and guarantee the very best quality. Come and be convinced. N. W. Monument Co. 231 W. 2nd St.

LARGEST STOCK OF HIGH GRADE monuments in the Northwest; call and inspect before buying elsewhere. P. N. Peterson Granite Co., 230 E. Sup.

BUILDING PERMITS.

To W. J. Case, frame dwelling, Red Wing street between Rolstad and Elysian avenues	$ 1,000
To J. M. O. Tufty, brick garage, East Second street between Fourth and Fifth avenues	500
To H. H. Nesbitt, alterations, East Seventh street between Second and Third avenues	300
To S. J. Brown, addition and repairs, Grand Forks avenue and Twenty-eighth avenue west	500
To J. Anderson, addition, Vernon street	500
To Appleby Bros., addition, alterations and foundation, East Fifth street between Seventeenth and Eighteenth avenues	2,500
To F. E. Hough, brick garage, East Second street between Fourteenth and Fifteenth avenues	400
To O. Nassum, addition, East Eighth street between Sixth and Seventh avenues	250
To D. W. Southwick, addition, Cook street between Forty-fifth and Forty-sixth avenues	500

George A. Gray Co

THE STORE FOR SERVICE.

113-115-117-119 WEST SUPERIOR STREET, DULUTH, MINN.

Shoe the Children Tomorrow

No matter where you buy—don't put off buying the school shoes until Saturday—you cannot get as prompt service Saturday as you can get tomorrow!

If you have never bought children's shoes here—just try us tomorrow. Then you'll know why so many parents are willing to send their children to us for shoes.

If you have bought shoes here before—you found uncommon style—uncommon service—and uncommon good looks—and the children got uncommon comfort.

Our shoe people take time to fit properly—no matter how rushed we are, they see that the foot is properly fitted.

And we've such big assortments, all widths and sizes made on natural foot form lasts that we can and will help growing feet.

The Best School Stockings

A Quarter Can Buy Anywhere Are These Wayne Knit Pony Brand. The head of the Wayne Knitting Mills has a big family of live boys and girls. He has experimented long and earnestly to get stockings that would wear better and look better than common kinds. His efforts have been successful as you yourself will say when you see these 25c stockings in black, tan and white. Choose from light weight, medium weight or heavy weights in ribs for boys and for girls. Double knees and 4-thread heels and soles of especially hard twisted long fiber cotton, which makes them wear extra well where the wear comes. 25c

Raw Hide Hose for Boys and Girls

Black, medium weight stockings of a most substantial and serviceable quality. They are made with double knees—from extra strong rather heavy cotton yarns. All sizes at 19c the pair. These are not quite as good looking as the Wayne Knit, but they are so tough that they are well named "Raw Hide Hose." 19c

$1.00 for a Box of Wayne Knit Guaranteed Stockings

Some of you have been waiting for this announcement. The stockings have just been received and several hundred women will be quick to buy these Wayne Knit Indestructible Stockings. $1

They're made of fine black lisle thread, high spliced heels, double soles; guaranteed to give satisfactory service— three pair in a box.

On Sale at $1.00 Per Box

We also offer Women's Black Lisle Thread Stockings with lavender tops, high spliced heels and toes, at three pairs for $1.00.

Women's Outsize Hose

Fleshy women will find several shapes of extra wide stockings which give greater comfort and greater service than ordinary shapes.

Silk lisle with ribbed tops or hemmed tops at 50c the pair.

Lisle threads with ribbed tops or hemmed tops at 35c the pair.

Free! Free! Free! Free!

LADIES' HOME JOURNAL PATTERNS FREE!

By special arrangement, every purchaser of any of our 25c wash goods tomorrow may have their choice of the Ladies' Home Journal patterns needed for making up the garment!

Come tomorrow for a free pattern!

The Bargain Square Sale of Neckwear Continues Tomorrow

If you did not get your share today, make it a special point to be here early tomorrow. It's an easy way to make a few dollars quickly.

Choose from three lots—a clean-up of this season's line. Some of them slightly soiled, but the prices make it well worth while to buy, when a few moments' cleansing will make them well worth their original prices.

Choice of 35c lines.....25c
Choice of 65c lines.....45c
Choice of $1.25 lines.....75c

15c for 25c Tailored Silk Bows and Wash Stocks.

A Choice Lot of Irish Lace Neckwear at ½

Some of it is slightly mussed or soiled, but think of saving 88c to $5.75 on this $1.75 to $11.50 neckwear. A very little time spent in cleaning or possibly even pressing, will make it fresh as ever.

And you know a bit of Irish lace is something to be prized—it will always be usable!

NO INTEREST; GRAIN LOSES

Wheat Falls Off Because Some Longs Try to Unload.

Flax Is Pounded Down By Many Offers and Few Takers.

Duluth Board of Trade, Aug. 27.—Some of the sag in the market was redeemed before the close but not much. The results: September spring wheat, ⅝c off; December spring, ⅝@⅞c off; September durum, ⅝c off; December, ⅞c off.

Oats are ½c off. Rye and barley remain unchanged.

December puts, 88⅞c; calls, 89¼@89⅜c.

Wheat is on the downward course, owing chiefly to the between crops condition. Traders are taking no chances, for they are rather afraid of the proportions of the new crop. Last year many traders followed the old procedure, namely, to sell and buy the new crop in advance. They found that when the new chop came, something had fallen in on them. So this year they are holding off and will not be inveigled into deals. This feeling seem to be general. To begin with, today the various options opened unchanged and for the first part of the session held fairly steady. Later, however, there was a weakening owing to the attempts of some longs to unload part of their holdings, and with few takers being present.

September spring, in the last hour, was ¾c under yesterday; December was ¼c under; September durum was ¾c off and December durum was ¾c off.

Flax Drops; No Buyers.

All options of flax had a decline today because of no buyers and some offers. The sag was gradual until toward the end when a pounding down attitude was assumed, and the drop was considerable. September and December options lost 1c each and October and November options dropped 1¼c each.

Cash Sales Wednesday.

No. 1 northern, 2 cars	$ .89¼
No. 1 northern, 4,270 bu, to arrive	.88⅞
No. 1 northern, 18,500 bu, to arrive	.89
No. 1 northern, 8 cars	.88¾
No. 1 northern, 21 cars	.89
No. 1 northern, 5,000 bu, to arrive	.89¼
No. 1 northern, 2 cars	.89½
No. 1 northern, 10,000 bu, to arrive	.88½
No. 1 northern, 8,000 bu, to arrive	.88¾
No. 1 northern, 3,000 bu, to arrive	.89¼
No. 2 northern, 1 car	.87⅝
No. 2 northern, 4 cars	.87½
No grade, 1 car	.87
No grade, 1 car	.85½
Rejected, 1 car	.86⅜
Rejected, 1 car	.86
Rejected, 1 car	.85⅞
No. 1 durum, 4 cars	.90
No. 1 durum, 3,000 bu, to arrive	.87¼
No. 1 durum, 5 cars	.89¼
No. 1 durum, 5,000 bu, to arrive	.88
No. 2 durum, 1 car	.88½
Mixed durum, 1 car	.89½
Mont. wheat, 1 car, No. 2	.86¾
Mont. wheat, 2 cars, No. 2	.86½
No. 1 flax, 1 car	1.49¼
No. 1 flax, 1 car	1.49¼
No. 1 flax, 1 car	1.49¼
Oats, 1,000 bu, 3-W, to arrive	.40¼
Oats, 3,000 bu, 3-W, to arrive	.40
Oats, 10,000 bu, 3-W, to arrive	.39⅞
Oats, 1 car, 4-W	.39½
Rye, 1 car	.64
Rye, 1,000 bu	.64
Rye, 1,000 bu, to arrive	.64
Barley, 7 cars	.69
Barley, 3 cars	.67
Barley, 4 cars	.65
Barley, 4 cars	.66
Barley, 900 bu, to arrive	.72
Barley, 2 cars	.62
Barley, 1 car	.60
Barley, 3 cars	.71
Barley, 9 cars	.63
Barley, 5 cars	.64
Barley, 1 car	.68
Barley, part car	.65
Barley, part car	.63
Barley, 1 car, to arrive	.67
Barley, 4 cars, to arrive	.64
Barley, 1 car, to arrive	.66
Barley, 2 cars	.70
Barley, 1 car	.72

MARKET GOSSIP.

Duluth grain stocks, giving changes in three days:

Wheat—Western and winter, 25,000 bu, increase 6,000 bu; spring, 3,649,000 bu, decrease, 360,000 bu; durum 29,000 bu, decrease, 1,000 bu; bonded, 93,000 bu; total wheat, 3,796,000 bu, net decrease, 355,000 bu.

Coarse grains—Oats 563,000 bu, decrease 138,000 bu; rye 94,000 bu, increase 4,000 bu; barley 630,000 bu, increase 38,000 bu; flax, domestic, 1,507,000 bu, bonded, 143,000 bu; total flax, 1,640,000 bu, decrease, net, 28,000 bu. Total all grains, 6,733,000 bu; net decrease, 579,000 bu.

* * *

Clearances reported: Wheat, 1,195,000 bu; flour, 7,000 bbl; together they equal 1,227,000 bu; corn, 9,000 bu; oats, 1,000 bu.

* * *

Primary markets report the following receipts and shipments today:

Wheat—Receipts, 1,460,000 bu, last year, 1,410,000 bu; shipments, 716,000 bu; last year, 554,000 bu.

Corn—Receipts, 620,000 bu; last year, 706,000 bu; shipments, 348,000 bu; last year, 232,000 bu.

* * *

Duluth car inspection: Wheat—No. 1 northern, 26; No. 2 northern, 5; No. 3, 3, rejected, 2; no grade, 3; durum, 4; winter, 1; mixed, 6; total wheat, 50, last year, 74; flax, 7; oats, 8, last year, 6; rye, 4, last year, 8; barley, 37, last year, 48; total of all grains, 106, last year, 132; on track, 140.

* * *

Cars of wheat received:

	Tuesday.	Year Ago.
Duluth	50	74
Minneapolis	239	285
Winnipeg	10	82
Chicago	378	269
Kansas City	82	268
St. Louis	83	248

* * *

Cars of linseed received:

	Tuesday.	Year Ago.
Duluth	7	..
Minneapolis	9	5
Winnipeg	5	21

* * *

Foreign closing cables: Liverpool—Wheat, unchanged to ¼d lower; corn, ⅝d higher. Paris—Wheat, ½@1¼c lower; flour, ⅜c lower to ⅜c higher. Berlin—Wheat, 1¼c lower. Budapest—Wheat, ⅛c higher. Antwerp—Wheat, unchanged.

* * *

George W. Spalsbury of the Duluth-Superior Milling company thought that two bells meant the close of the market today; so he lighted a cigar and was smoking like a furnace on a cold day. President W. J. McCabe of the board tapped him on the shoulder and requested a dollar. Mr. Spalsbury knows well enough that there is a fine of $1 attached to smoking on the floor of the board during business hours but he objected and declared that the session was closed. He was shown that it had five minutes to go, so he gave over the coin.

* * *

The Gilfillan-Redmund company today received from North Dakota two cars of new flax, the first, it is said, that have been received here this season.

* * * *

John Inglis wires from Sioux City, Iowa: "North from Columbus to Norfolk crop strong, healthy and good color. Full average crop. Norfolk to Sioux City heavy on the bottoms. Uplands light crop. Good uplands crop in fine condition and maturing well. Hot during day, nights being cool."

* * *

Le Count wires from Regina, Sask.: "Weather has changed. Cool north wind; temperature 64 deg. Think danger of frost. Seventy-five per cent of crop safe."

A GOOD FIRM TO SHIP YOUR GRAIN TO
ATWOOD-LARSON COMPANY, Inc.
Special attention given to cash grains. We give all shipments our personal attention.
DULUTH. MINNEAPOLIS.

AMERICAN WHEAT MARKETS. AUGUST 27, 1913.

Sept.—	Open.	High.	Low.	Close.	Aug. 26.	Y'r ago.
Duluth	.88⅜a	.88½	.87½-⅝	.87⅝a	.88⅜	.94¼
Minneapolis	.86⅜	.86½	.85⅞	.85⅞-86	.86½a	.91¾-⅞
Chicago	.87-86⅞	.87⅛	.86⅝	.86⅝a	.87b	.94¾-⅞
Winnipeg (Oct)	.89	.89¼	.88¾	.88⅞b	.88⅛	.93½
December—						
Duluth	.90¼a	.90½	.89⅝a	.89⅝-¾a	.90½-⅝a	.93½
Minneapolis	.89⅜	.89½-⅝	.88⅞-89	.89⅛	.89½a	.92¾-⅞
Chicago	.90¼-⅜	.90½	.89⅞	.90⅛a	.90⅝a	.94⅝
Winnipeg	.87	.87¼	.86⅝	.86¾b	.87-⅛b	.90¼

DULUTH DURUM MARKET.

	Open.	High.	Low.	Close.	Aug. 26.	Y'r ago.
September	.87a	.87	.86⅛a	.86⅝b	.87	.95
December	.....	.86b	.85¾a	.85⅝	.86½	.88b

DULUTH LINSEED MARKET.

	Open.	High.	Low.	Close.	Aug. 26.	Y'r ago.
September	1.48½	1.48¾	1.47½a	1.47½b	1.48½	1.82
October	1.50a	1.50	1.48½	1.48¾b	1.50a	1.70
November	1.50b	1.50	1.48½	1.48¾b	1.50a	1.67½
December	1.48½	1.49	1.47¼a	1.47½a	1.48½	1.64

Duluth close: Wheat—On track: No. 1 hard, 89⅝c; No. 1 northern, 88⅝c; No. 2 northern, 86⅝@86⅞c; No. 1 northern to arrive, 88⅝c; Montana No. 2 hard, 85⅝c; Montana No. 2 on track, 86⅝c: September, 87⅝c asked; December, 89⅝c; May, 94⅞c asked. Durum—On track: No. 1, 89⅝c; No. 2, 87⅝c; to arrive, No. 1, 88⅝c; No. 2, 86⅝c; September, 86⅝c bid; December, 85⅝c. Linseed—On track, $1.48½; to arrive, $1.48½; September, $1.47½ bid; October, $1.48¾ bid; November, $1.48¾ bid; December, $1.47½ bid. Oats—On track, 39⅝c; to arrive, 39⅝c. Rye—On track, 61@64c; to arrive, 61@64c. Barley—On track, 57@72c.

Elevator receipts of domestic grain—Wheat, 41,787 bu; last year, 30,722 bu; oats, 24,185 bu; last year, 5,924 bu; barley, 88,238 bu; last year, 39,363 bu; rye, 11,249 bu; last year, 19,510 bu; flax, 11,249 bu; last year, 4,355 bu.

Shipments of domestic grain—Wheat, 172,547 bu; last year, 5,584 bu; oats, 83,000 bu; rye, 7,056 bu.

CORN AND WHEAT BULLETIN

For the twenty-four hours ending at 8 a. m., Wednesday, Aug. 27:

STATIONS.	State of weather	Temperature *Maximum	Temperature †Minimum	Rainfall. Inches and hundredths
Minneapolis	Clear	80	62	0
Campbell	Cloudy	76	52	0
Crookston	Cloudy	76	51	0
Detroit City	Cloudy	86	48	0
Montevideo	Pt. Cloudy	88	66	0
New Ulm	Clear	86	50	0
Park Rapids	Cloudy	76	50	0
Rochester	Clear	82	48	0
Winnebago City	Cloudy	86	54	0
Worthington	Cloudy	84	60	0
Aberdeen	Clear	88	58	0
Mitchell	Pt. Cloudy	92	64	0
Pollock	Pt. Cloudy	88	54	0
Redfield	Cloudy	94	62	0
Sioux Falls	Cloudy	92	64	0
Watertown	Pt. Cloudy	84	58	0
Yankton	Cloudy	90	60	0
Amenia	Cloudy	84	54	0
Bottineau	Cloudy	80	54	0
Bowbells	Cloudy	78	42	0
Dickinson	Cloudy	84	60	0
Fessenden	Cloudy	82	50	0
Grafton	Cloudy	80	54	.02
Jamestown	Clear	80	52	0
Langdon	Cloudy	74	48	0
Lisbon	Cloudy	82	52	0
Minot	Cloudy	78	52	0
Napoleon	Cloudy	82	56	0
Pembina	Cloudy	84	46	0
Wahpeton	Pt. Cloudy	78	48	0
Billings	Cloudy	96	50	.04
§Duluth	Cloudy	74	56	0
§Moorhead	Cloudy	80	58	0
§St. Paul	Clear	80	60	0
§La Crosse	Cloudy	..	54	0
§Huron	Cloudy	90	68	0
§Pierre	Clear	94	72	0
§Rapid City		88	..	..
§Bismarck	Cloudy	84	66	0
§Devils Lake	Cloudy	78	58	0
§Grand Forks	Cloudy	76	58	0
§Williston	Cloudy	80	66	0
§Havre	Clear	90	62	0
§Miles City	Cloudy	98	64	0
§‡Minnedosa	Cloudy	72	52	0
§‡Winnipeg	Cloudy	72	52	0
§‡Qu'Appelle	Cloudy	74	58	0

REMARKS—High temperatures were the rule except in Minnesota, North Dakota, Manitoba and Saskatchewan; fair weather prevailed.

H. W. RICHARDSON, Local Forecaster.

§—Not included in the district averages.
‡—Maximum of yesterday, minimum of last night.
*—Highest yesterday.
†—Lowest for twenty-four hours, ending at 8 a. m., seventy-fifth meridian time.
Note—The average highest and lowest temperatures are made up at each center from the actual number of reports received, and the average precipitations from the number of stations reporting 0.10 inch or more. The "state of weather" is that prevailing at time of observation.

MINNEAPOLIS MARKET.

Wheat Is Weak Where Moderate Pressure Develops.

Minneapolis, Minn., Aug. 27.—Wheat was weak today, especially the near month, in which there was moderate pressure. Weather in Northwest favorable for threshing and completion of harvst. September closed ⅝c lower than yesterday, December ⅜c lower and May ¼@⅜c lower. Local elevator stocks decreased 180,000 bu for four days. September opened, 86⅜c; high, 86⅜@86½; low, 85¾c; closed, 85⅞c. December opened, 89⅜c; high, 89½@89⅝c; low, 88⅞@89c; closed, 89⅛c. May opened, 94½c; high, 94½@94⅝c; low, 93⅞@94c; closed, 94⅛@94¼c.

Closing cash: No. 1 hard, 88⅛c; No. 1 northern, 87@89⅜c; to arrive, 86⅞@87⅜c; choice to arrive, 87⅞c; No. 2 northern, 85@86⅜c; No. 2 hard, Montana, 84⅞c; No. 3 wheat, 83@84⅜c.

Flax—Receipts, 9 cars, year ago, 5; shipments, 4. Demand good for flax. Closing price, $1.46¾@1.49¾.

Barley—Receipts, 70 cars, year ago, 70; shipments, 50. Demand good. Closing range, 54@70c.

The flour market was active and demand was strong.

Bran prices unchanged.

CHICAGO MARKET.

More Heat and Drouth Keeps Corn Going Up.

Chicago, Aug. 27.—Corn was lifted today by continued dry, hot weather in the Southwest. The market was strong and active. Opening prices were a shade to ½c higher with December at 69⅛@69⅜c, an advance of ⅛c to ⅜@½c. The market finally eased off ½c.

An additional decline came on unloading by leading longs, but near the end prices firmed a little. The close was firm with December at 68⅞c to 68⅞@69c, a net loss of a shade.

Wheat trade was narrow. Opening figures were unchanged to ⅛c lower with December a shade to ⅛c off at 90¼c to 90¼@90⅜c. After a spurt to 90½c on a brief buying rally, December fell to 90@90⅛c.

A further dip occurred on announcement that the spring belt crop was now practically safe but a small rally followed. The close was steady at 90⅛c for December, a net loss of ¼c.

Prices fell in oats. December started unchanged to ⅛c up at 43⅞@44c, but soon dropped to 43¾c.

Provisions were irregular, opening prices being 2½@5c lower to 2½c higher. January figures: Pork, $19.42½; lard, $10.00.

January first figures were: Pork, $19.42½; lard, $10.32½; ribs, $10.67½.

Cash: Wheat—No. 2 red, 89½@90½c; No. 3 red, 88@89½c; No. 2 hard, 87¾@89c; No. 3 hard, 87@88¼c; No. 1 northern, 92½@93½c; No. 2 northern, 91@92c; No. 3 northern, 88½@91c; No. 2 spring, 89½@91c; No. 3 spring, 88@89½c; velvet chaff, 87@91c; durum, 87@91c.

Corn—No. 2, 76@76½c; No. 2 white, 76½@77c; No. 2 yellow, 76½@76¾c; No. 3, 75½@76¼c; No. 3 white, 76@76½c; No. 3 yellow, 76@76½c.

Oats—No. 2, 40c; No. 2 white, 42@42¼c; No. 3 white, 40¾@41½c; standard, 41½@42c.

Range of prices:

Wheat—	Open.	High.	Low.	Close.
Sept	.86⅞-87	.87⅛	.86⅝	.86⅝a
Dec	.90¼-⅜	.90½	.89⅞	.90⅛a
Corn—				
Sept	.73¾-74	.74	.73¼	.73⅞
Dec	.69⅛-⅜	.69⅜-½	.68⅜-¾	.68⅞-69

Liverpool Grain.

Liverpool, Aug. 27.—Wheat—Spot, steady; No. 1, Manitoba, 7s 9d; No. 2, 7s 6d; No. 3, 7s 3½d. Futures, steady; October, 7s 2½d; December, 7s 1⅛d.

Corn—Spot, firm; American mixed, new, kiln dried, 6s ½d; do. old, 7s ½d. Futures, firm; September, La Plata, 5s 1⅛d; October, La Plata, 5s 2¾d.

Flour—Winter patents, 29s 6d.

New York Grain.

New York, Aug. 27.—Close: Wheat—September, 96⅛c; December, 93¼c.

BOSTON COPPER STOCKS.

Closing quotations furnished by Gay & Sturgis, 326 West Superior street:

Listed Stocks—	Bid.	Asked.
Adventure	1¾	2⅛
Alaska	18¼	18½
Ahmeek	276	285
Allouez	36	36½
Amalgamated	73⅜	73¾
American Zinc	20½	21
Arizona Commercial	2¾	3
Butte & Ballaklava	2	2
Butte & Superior	2	2
Chino	39¾	40
Calumet & Arizona	62½	63
Calumet & Hecla	410	420
Centennial	13½	14
Copper Range	39⅜	39⅞
Daly West	2⅜	2½
East Butte	11⅜	11¾
Franklin	4½	4¾
Granby	62½	63
Greene-Cananea	33½	34½
Hancock	17¼	18
Indiana	5½	6
Inspiration	15	15¼
Isle Royale	18¾	19¼
Kerr Lake	3½	3⅞
Keweenew	1½	2
Lake	6½	7
La Salle	3⅞	4½
Mass Copper	2¾	3¼
Mayflower	7	8
Miami	22¾	23⅛
Mohawk	43	44
Nevada Consolidated	15¾	16
Nipissing	8⅝	9
North Butte	27¼	27¾
North Lake	1½	2
Old Colony	3¾	4
Old Dominion	49	50
Ojibway	95c	1
Osceola	79	80
Pond Creek	20	20½
Quincy	61	62
Ray Consolidated	18¾	19
Shannon	6½	7
Shattuck	25½	26
Shoe Machinery	49	49¾
Superior & Boston	2½	2¾
Superior Copper	24	24½
Tamarack	26½	28
Tuolumne	74	75
U. S. Mining common	36	37
United Fruit	169	170
Utah Consolidated	9	9½
Utah Copper	51	51¼
Winona	1¼	1½
Wolverine	44	44½
Unlisted Stocks—		
Bay State Gas	20c	21c
Begole	1	2
Bohemia	1½	1⅞
Boston Ely	51c	55c
Butte Central	1c	3c
Butte & London	37c	38c
Calaveras	2	2¼
Chief Consolidated	1⅜	1 1-16
Corbin Copper	97c	1 1-16
Cortez	20c	35c
Crown Reserve	1 9-16	1 11-16
Davis Daly	1 15-16	2
Dobie	10	35
Dome Extension	5c	12c
Ely Consolidated	5c	10c
First National	2⅝	2¾
Goldfield Consolidated	1 9-16	1 11-16
Hollinger	15½	16
Houghton	3¾	4¼
La Rose	2¼	2 5-16
Mines Co. of America	2	2½
Montana	1⅛	1⅜
New Baltic	50c	80c
Ohio Copper	37c	40c
Oneco	80c	95c
Porcupine Gold	5c	12c
Preston	2c	6c
Raven	13c	17c
Smokey Dev.	1	1¾
South Lake	4	4¼
Southwestern Miami	3	3¼
Superior & Globe	5	15
Temiskaming	24c	27c
Tonopah	4½c	4¾c
Tonopah Belmont	6⅞	7¼
Tonopah Extension	1 15-16	2 13-16
United Verde Extension	54c	57c
West End	1 3-16	1 7-16
Wettlaufer	10c	15c
Yukon	2	2½
Cons. Copper Mines	2½	3 1-16

Midway Horse Market.

Minnesota Transfer, St. Paul, Minn., Aug. 27.—Barrett & Zimmerman report: Several small bunches of big horses were sold for shipment to points in the lumber woods. Shipments being made to Sand Creek and Munising, Mich.; Duluth and Virginia, Minn.; Great Falls, Mont., and Velva, N. D. Receipts light. Dealers look for a large attendance of buyers during fair week.

Drafters, extra	$185@230
Drafters, choice	140@175
Drafters, common to good	90@135
Farm mares and horses, extra	135@180
Farm mares and horses, choice	110@135
Farm horses, common to good	70@100
Delivery horses	95@210
Drivers and saddlers	85@220
Mules, according to size	110@225

Chicago Livestock.

Chicago, Aug. 27.—Hogs—Receipts, 28,000; steady to shade higher; bulk of sales, $7.85@8.65; light, $8.40@9.35; mixed, $7.60@9.25; heavy, $7.40@8.85; rough, $7.40@7.70; pigs, $4.00@8.50.

Cattle—Receipts, 10,000; steady to shade up; beeves, $6.90@9.10; Texas steers, $6.75@7.70; western, $6.10@8.00; stockers and feeders, $5.50@7.90; cows and heifers, $3.50@8.35; calves, $9.00@12.25.

Sheep—Receipts, 30,000; strong to 10c higher; native, $3.85@4.90; western, $4.10@4.90; yearlings, $5.25@6.25; lambs, native, $5.75@8.15; western, $6.50@8.20.

SHIP TO
H. POEHLER CO.
Established 1855.
GRAIN COMMISSION
MINNEAPOLIS. DULUTH.

DECLINES IN STOCKS

Market Firm Early But Becomes Weak Toward the End.

Heaviness General Throughout List and the Close Is Weak.

New York, Aug. 27.—Trading today dwindled to less than half of yesterday's forenoon total. After the orders had been cleared up the market settled down to await President Wilson's message.

While Mexican affairs were still uppermost, speculators showed no fears as to the outcome, and the undertone was good.

Sentiment was affected favorably by the apportionment of $46,000,000 by the treasury department to Southern and Western banks. People's Gas rose 2½ and the local traction shares also enjoyed a better market.

Bonds were irregular.

Price movements were mixed at the opening today. The widest movements were mixed at the opening of the market today. The widest movement was in New Haven which declined 2 points on active selling to 92, a new low record. Southern Pacific by moving fractionally lower, set a low figure of 90 for the present decline. Reading and Union Pacific were slightly higher.

New Haven continued the pivotal stock. Short covering pulled it up a point after it had fallen to 91¾. Ice was exceptionally active, the price going up 2 points. There was liquidation of United Railways Investment shares, the common losing and the preferred 3 points.

The general market showed a reactionary tendency after midday in sympathy with the decline in Union Pacific on the shrinkage of $671,836 in the July net earnings. Union Pacific sold a point under its best, but the loss elsewhere was trivial. London turned about and bought nearly as many stocks as it sold yesterday, which contributed largely to the early firmness.

Publication of President Wilson's message was without influence marketwise. The only movement of consequence was in Union Pacific, which rallied smartly when support appeared, but did not hold the recovery.

The market closed weak. Active selling began after delivery hour. The weakness of smelting and the Harriman stocks conveyed an impression that the status of the Mexican situation was not regarded as encouraging by some speculative interests. Heaviness was general throughout. Smelting sold 2 points under yesterday's close, and Union Pacific, Reading, Lehigh Valley, New York Central, Chesapeake & Ohio and Illinois Central half as much.

Closing quotations furnished by Gay & Sturgis, 326 West Superior street:

STOCKS—	High.	Low.	Close.
Amal. Copper	74⅛	73½	73⅝
Am. Can.	35⅛	33⅞	34¼
do pfd	96¾	96½	96½
Am. Cotton Oil	44½	44½	44½
Am. Locomotive	35¾	35½	35¾
Am. Smelting	67¼	65¼	65⅝
Am. Tel. & Tel.	130½	130⅛	130⅜
Atchison	95⅞	95⅛	95⅜
Balt. & Ohio	96¾	96⅛	96⅛
B. R. T.	89¾	89	89
Canadian Pacific	219½	218¾	218⅞
Central Leather	23½	23¼	23¼
Ches. & Ohio	59½	58¾	59
C., M. & St. P.	106¾	106⅛	106⅜
Chino Copper	40¼	39¾	40¼
Corn Prod.	11¼	11¼	11¼
Erie	28⅞	28¼	28⅝
General Electric	145⅝	145⅜	145⅝
Granby Con.	62½	62½	62½
Gt. North pfd	127⅞	127¼	127⅛
Inter-Met.	16⅝	16⅝	16⅝
Inter.-Met pfd.	63¼	62	62½
Louis. & Nash.	134⅝	131⅝	134⅝
Lehigh Valley	155	154⅛	154⅛
Miami Copper	23	23	23
Missouri Pacific	31⅛	30⅞	31
Nevada Cons.	16	15⅞	15⅞
New Haven Ry.	93½	91¾	92
N. Y. Central	97½	96¾	96¾
Norfolk & West.	106½	106¼	106⅝
Northern Pacific	111⅝	111¼	111¼
Pennsylvania	112¾	112⅜	112⅜
People's Gas	119	117½	118
Reading	161¾	160⅛	160⅝
Rep. Iron & Steel	23⅝	23⅝	23⅝
Ray Cons.	19¼	18⅞	19
Rock Island	17½	17½	17½
Southern Pacific	90⅛	89⅝	89⅞
S. P. when issued	92⅞	92⅝	92½
Southern Ry.	24⅞	24⅞	24⅞
Tenn. Copper	31¾	31	31
The Texas Co.	125	124½	124¾
Union Pacific	153½	152	152¼
U. S. Rubber	61	61	61
U. S. Steel	63⅝	62⅝	62⅞
U. S. Steel, pfd	107⅞	107½	107⅞
Utah Copper	51⅜	51	51
Westinghouse	73	72	72½

New York hourly sales:

11 a. m.	52,585
Noon	74,274
1 p. m.	99,952
2 p. m.	120,952

London Stocks.

London, Aug. 27.—American securities opened steady and unchanged. The postponement of the reading of President Wilson's message yesterday helped sentiment and a good tone prevailed during the forenoon when prices advanced over parity. Later the trading was limited and values barely moved.

Cotton.

New York, Aug. 27.—Cotton: Spot, quiet; middling uplands, 12.55; middling gulf, 12.80. Sales, none.

Futures closed firm; bids: August, 12.39; September, 12.23; October, 12.10; November, 12.07; December, 12.09; January, 12.00; February, 12.02; March, 12.08; May, 12.16.

South St. Paul Livestock.

South St. Paul, Minn., Aug. 27.—Cattle—Receipts, 700; killers, steady; steers, $6.50@8.40; cows-heifers, $4.50@7.25; calves, steady to 25c higher, $8.00@10.25; feeders, weak, $4.30@7.50.

Hogs—Receipts, 1,600; steady; range, $6.90@8.85; bulk, $7.20@7.65.

Sheep—Receipts, 1,800; steady; shorn lambs, $5.00@@7.25; shorn wethers, $4.00@@4.75; shorn ewes, $2.50@@4.00.

New York Money.

Close: Prime mercantile paper, 5¾@6½ per cent. Sterling exchange, easy, $4.82.90 for sixty-day bills, and at $4.86.15 for demand. Commercial bills, $4.82¾. Bar silver, 59½c. Mexican dollars, 46c. Government bonds, easy; railroad bonds, irregular.

PRODUCE MARKET.

GREEN FRUIT—	
Blue plums, crt	1.85
Fancy red plums, Giant, Grand Duke, Wickson, etc., crt	1.85
Choice plums, Bradshaw, P. Duane, Columbia, Burbank, Sotsuma, crt	1.75
Fancy peaches, box	.95
Fancy peaches, 6-Bskt., crt	1.75
Bartlett pears, box	3.50
Malaga grapes, crt	1.50
Wild plums, crt	1.25
SMALL FRUIT—	
Blue berries, crt	2.25
Black berries, crt	2.00
Pineapples, crt	4.50
ORANGES—	
Californoa Vals., 96's, box	5.00
California Vals., 126's, box	5.50
California Vals., 150 and 216's, box	6.00
California Vals., 250 and 288's, box	6.00
LEMONS—	
Choice, 300 and 360's, box	8.00
Fancy California, size 300 and 360's, box	9.00
Fancy odd sizes, bu	3.75
Limes, box	.90
BANANAS—	
Lb	.04
MELONS—	
Watermelons, lb	.04¼
Cantaloupes, standards, Utah, crt	3.25
Cantaloupes, pony, Utah, crt	2.75
Cantaloupes, Jumbo, Utah, crt	3.00
Gems, Indiana, bskt	.85
APPLES—	
Fancy fall variety, bbl	3.00
Fancy Duchess, bbl	3.00
Fancy fall variety, bu	.90
SOUR CHERRIES—	
Montana, 24-qts., crt	3.50
GREEN VEGETABLES—	
Beets, doz	.30
Beans, wax, bu	.90
Cabbage, red, doz	1.25
Carrots, doz	.25
Celery, Michigan, box	1.00
Yellow corn, doz	.14
White corn, doz	.14
Green peppers, crt	.40
Green peppers, bu	1.25
Cucumbers, extra fancy, doz	.60
Cucumbers, doz	.30
Egg plant, doz	1.25
Lettuce, head, crt	1.75
Lettuce, home grown, bu	.50
Mint, doz	.45
Onions, seed, doz	.15
Onions, boiling, doz	.15
Peas, bu	1.50
Pie plant, box	.90
Parsley, fancy, doz	.40
Radishes, doz	.25
Squash, lb	.01½
Tomatoes, bskt	.40
Tomatoes, crt	.90
Tomatoes, bu	1.15
PICKLING GOODS—	
Dill cucumbers, bu	1.10
Large cucumbers, bu	1.50
Meedium cucumbers, bu	1.75
Small Cucumbers, bu	2.25
Medium pickling onions, bu	1.90
Large pickling onions, bu	2.20
Small pickling onions, bu	2.65
Dill, doz	.40
VEGETABLES—	
Bagas, bu	.70
Beets, bu	.70
Carrots, bu	.70
Parsnips, bu	1.20
California onions, yellow, cwt	3.00
Iowa onions, yellow, sk	2.50
Iowa onions, yellow, sk	2.75
Cabbage, ¾ crt, crt	2.25
Horse radish, bbl	5.00
Horse radish, lb	.08
Navy beans, bu	2.60
POTATOES—	
Bu	.61
Sweet potatoes, bu	2.40
EGGS—	
Fresh, No. 1, cases	.22@ .23
MEATS—	
Beef, per lb	.10½@ .13½
Mutton, per lb	.10
Pork loins, per lb	.15@ .16
Veal, per lb	.14@ .15
Lamb, per lb	.13@ .14
Lard, per lb	.12¼
FRESH DRESSED POULTRY—	
Broilers, doz	.20@ .21
Hens, lb	.17@ .18
Stags, lb	.14
Cocks, lb	.12
Ducks, lb	.18
Turkeys, lb	.24
Geese, lb	.16
LIVE POULTRY—	
Hens, heavy, lb	.16
Hens, light, No. 2	.14
Stags and cocks	.08
Broilers, doz., 2 lbs and over	.17
Turkeys, lb	.18@ .20
Geese, lb	.12@ .13

The above quotations indicate what the retailers pay to the wholesaler. The hay prices below are what the farmers receive from the jobbers:

HAY—	
No. 1 timothy, per ton	$13.00@14.00
No. 2 timothy, per ton	10.50@12.50
No. 1 mixed timothy, per ton	10.00@12.00
No. 2 mixed timothy, per ton	7.00@ 9.00
No. 1 prairie, per ton	11.00@12.00
No. 2 prairie, per ton	8.00@ 9.00
No. 1 Midland, per ton	6.00@ 7.00
No. 2 Midland, per ton	4.50@ 5.00
Rye straw, per ton	5.00@5.50
Oats, per ton	4.50@ 5.00

New York.

New York, Aug. 27.—Butter—Steady; receipts, 9,538 tubs; creamery extras, 29¼@29½c; firsts, 27@28½c; seconds, 25½@26c; thirds, 23½@24c; state dairy finest, 27½@28c; good to prime, 25@26½c; common to fair, 23@24½c; process extras, 25½c; firsts, 23½@24½c; seconds, 22@23c; imitation creamery firsts, 24½@25c; factory, June make, firsts, 24@24½c; factory, current make firsts, 23½c; seconds, 22@22½c; packing stock, June make, No. 1, 22½@23c; packing stock, current make, No. 2, 22c; No. 3, 20@21c.

Cheese—Firm; receipts, 4,427 boxes; state whole milk, white and colored, fresh specials, 15¼@15½c; average fancy, 13c; fresh, under grades, 11½@12¼c.

Eggs—Steady; receipts, 16,011 cases; fresh gathered extras, 28@30c; extra firsts, 26@27c; firsts, 24@25c; seconds, 20@23c; thirds and poorer, 10@19c; fresh gathered dirties, No. 1, 18@19c; No. 2 and poorer, 10@17½c; fresh gathered, checks, good to choice, dry, 16@17c; checks, under grades, $2@4.50; refrigerator specials, marks fancy, charges paid, 24@25c; seconds, 22@23½c; state, Pennsylvania and nearby hennery whites, 28@36c; gathered whites, 23@34c; western gathered, whites, 22@28c; state, Pennsylvania and nearby hennery browns, 30@34c; do. gathered, browns, 23@30c.

Chicago.

Chicago, Aug. 27.—Butter—Steady; receipts, 8,380 tubs; creamery extras, 25c; extra firsts, 26c.

Eggs—Unchanged; receipts, 10,115 cases.

Cheese—Higher; daisies, 14¼@14¾c; twins, 14¼@14¼c; young Americas, 15½@15¾c; long horns, 15½@15¾c.

Potatoes—Unchanged; receipts, 35 cars.

Poultry—Unchanged.

HIDES, LEATHER, FURS.

GREEN SALTED HIDES— Market still very weak. Tanners not interested.	No. 1.	No. 2.
G. S. steers, over 60 lbs	$ .12½	$ .11½
G. S. cows, 25 lbs and up, and steers under 60 lbs	.12½	.11¼
G. S. cows, 40 lbs and up, branded flat	.10½	...
G. S. long haired kips, 8 to 25 lbs	.13	.11½
G. S. veal kip, 8 to 25 lbs	.13¾	.12½
G. S. veal kip, 8 to 15 lbs	.16	.14½
G. S. deacon skins, under 8 lbs	.85	.65
G. S. horse hides	4.00	1.30
DRY HIDES— Weak in sympathy with green salted.	No. 1.	No. 2.
Dry western, over 12 lbs	.22	.20
Dry Minnesota, Dakota, Wisconsin and Iowa hides, over 12 lbs	.19	.17
Dry kip, 5 to 12 lbs	.21	.19
Dry calf, under 5 lbs all sections	.28	.21
TALLOW AND GREASE— Market steady.	No. 1.	No. 2.
Tallow in cakes	.06¼	.04¾
Tallow in barrels	.05¾	.04¼
Grease, white	.05	...
Grease, yellow and brown	.04½	.03½

Ship in tight 2-headed barrels to avoid leakage.

SHEEP PELTS— Market dull in sympathy with wool.		
G. S. pelts, large	.50	1.00
G. S. pelts, small to medium	.30	.50
G. S. shearings	.10	.25
Dry butcher pelts, lb	.10	.11
Dry murrains, lb	.09	.10

LEATHER—	—Per Lb— No. 1.	No. 2.
Texas oak sole A	.44	.42
Hemlock slaughter sole xx	.37	.36
Hemlock dry hide sole	.35	.33
Hemlock harness leather	.44	.42
Oak harness leather	.45	.43

FURS—	Large.	Medium.	Small.
Skunk, black	$2.50	$2.00	$1.75
Skunk, broad stripe	1.75	1.25	1.00
Skunk, long narrow stripe	2.25	1.75	1.50
Muskrat, winter	.36	.32	.25
Raccoon	2.50	2.00	1.75
Mink, dark and brown	5.00	3.50	2.00
Mink, pale	4.25	3.00	1.50
Beaver	11.00	7.50	4.00
Cat, wild	4.00	2.50	1.50
Fisher, dark	25.00	20.00	15.00
Fisher, pale	15.00	10.00	6.50
Fox, red	5.00	3.00	2.00
Fox, dark cross	25.00	18.00	12.00
Fox, silver dark	800.00	450.00	350.00
Fox, silver pale	300.00	200.00	150.00
Wolverines	10.00	7.50	6.00
Otter, dark	25.00	20.00	15.00
Otter, pale	12.00	8.00	4.00
Lynx	20.00	15.00	10.00
Marten, dark brown and pale	25.00	12.50	5.00
Weasel, white	.70	.60	.40
Weasel, stained, damaged	.20	.15	.10
Wolf, timber	2.50	1.50	1.00
Bear, as to size	3.00	@35.00	

TELLS OF HYGIENE IN THE PHILIPPINES

Surgeon Says Schools Are Big Aid to Public Health.

Buffalo, N. Y., Aug. 27.—Practical and applied hygiene is much farther advanced in the Philippines than in the United States, according to Dr. Allan J. McLoughlin, surgeon of the United States public health service, who was one of the speakers at the fourth International Congress on School Hygiene.

"In this country," said Dr. McLoughlin, "we are prone to overlook the enormous influence of school children upon the hygiene of the home. The children of poor, ill-educated parents are often the intermediary through which the simple gospel of hygiene and disease prevention reaches the parents. In the Philippines, in many instances, it is only because of the children, that the parents carry out the instructions of the health officer.

"With an epidemic of contagious disease existing there is a tendency in most communities to close the schools. In the Philippines, on the contrary, it is the policy of the bureau to keep schools open because of their extraordinary value in teaching the principles of disease prevention."

Open air schools and open school rooms, was a general topic, and it was practically the unanimous opinion of the delegates that children in rooms with windows wide open, even during the winter months, are immeasurably more healthy and make more rapid progress in their studies, than under other conditions.

Addresses were made by several foreign delegates. Dr. Borchardt, school physician, Charlottenburg, Germany, spoke on instruction of children in hygiene. Dr. Ernesto Cacace of the Royal university, Naples, read a paper on anti-malarial instruction. A paper by Felix Martel, general inspector of public instruction, Paris, was read.

The delegates visited Niagara Falls yesterday afternoon.

ANOTHER DULL DAY IN COPPERS

The copper market closed today about, generally speaking, at the same close of yesterday. The market has been inactive, waiting, it is understood, for the message of President Wilson on the Mexican question. Now that that is delivered and is pacific, students of the market in the East and elsewhere are wondering what the effect will be tomorrow. The dullness was pronounced today.

STOCKS—	Bid.	Asked.
American Saginaw	$ 9.50	$ 9.75
Butte Alex Scott	7.25	7.50
Cactus	.05	.07
Calumet & Montana	...	.06
Calumet & Corbin	...	.05
Calumet & Sonora	.90	1.50
Carman	.38	.45
Chief Consolidated	1.50	1.62
Cliff Mining	.80	.83
Copper Queen	...	.07
Denn Arizona	6.50	6.75
Duluth Moctezuma	...	1.00
Keating	1.12	1.25
Elenita	...	1.00
Mowitza	...	.25
Rainbow Development	...	8.50
Red Warrior	.88	1.00
San Antonio	...	2.00
Savanna	...	1.50
St. Mary	...	.08
Sierra	.60	.70
Summit Copper	.05	.07
Warren	6.50	6.75
Warrior Dev	.75	.90

PLEADS GUILTY TO ENTICING GIRL AWAY

Jones, Alias Owen, Is Sent to Wisconsin Reformatory.

Beloit, Wis., Aug. 27.—John Jones, alias Owen, who last week eloped to Rockford, Ill., with Miss Catherine McGavock, the 17-year-old daughter of William McGavock, a well-known contractor, and who was arrested in a hotel at Elgin, Ill., with the girl on Saturday night, today pleaded guilty to enticing the girl away from home for immoral purposes, and was sentenced to four years in the Green Bay, Wis., reformatory. Jones also admitted that he had a wife and child living at Janesville, Wis., under the name of Owen.

WILL TRY DIGGS' LAWYER FOR PERJURY

San Francisco Judge Refuses to Transfer the Case.

San Francisco, Cal. Aug. 27.—Judge Van Fleet of the United States district court denied today the application of Attorney Charles B. Harris for a transference of cause to Sacramento of his pending trial on an indictment charging subordination of perjury in connection with the Diggs-Caminetti cases.

Harris was legal adviser of Maury Diggs after the arrest on the white slavery charge, but was not associated with counsel for the defense in the trial which ended with Diggs' conviction.

GAYNOR WILL RUN AS AN INDEPENDENT

Private Secretary of Mayor Makes the Announcement.

New York, Aug. 27.—William Gaynor will run for re-election as mayor of New York at the head of an independent ticket. Lingering doubts as to his attitude were set at rest with this announcement today by his secretary, Robert Adamson. This insures a three-cornered mayoralty fight this fall.

STEPHENSON BUYS MORE TIMBER LAND.

Marinette, Wis., Aug. 27.—The purchase of a tract of more than 70,000,000 feet of timber in Florence county, Wisconsin, and Iron county, Michigan, by United States Senator Isaac Stephenson for a lumber concern in which he is interested, was announced today. The consideration was $276,000 cash paid to a Cadillac, Mich., company. The deal insures the running of the mills of Mr. Stephenson's company in Marinette for a period of more than five years.

IN THE DAYS WHEN MIGHT MADE RIGHT

From Froissart's Chronicles: About this time there was much said in France regarding a duel which was to be fought at Paris, for life or death. It chanced that Sir John de Carogne decided that he should gain glory if he went on a voyage to the Holy Land. He therefore took leave of his lord and of his young wife, who was then a young and handsome lady, and whom he left in his castle.

Now it happened that the devil entered into the body of James le Gris, also a squire of the household of the Count d'Alencon, and induced him to commit a crime for which he afterwards paid dearly. He cast his thoughts on the lady of Sir John de Carogne, and one day paid her a visit at her castle, and offered her insult. She determined to say nothing of what had happened to those in the castle, but to await her husband's return.

At length the Lord de Carogne came back from his journey, and throwing herself on her knees, his lady bitterly bewailed the insult she had suffered. The Lord de Carogne would not for some time believe it, but she urged it so strongly, that he said:

"Certainly, lady, if the matter has passed as you say, I forgive you; but the squire shall die."

On the morrow Sir John sent messengers to his friends and the nearest relatives of his wife, desiring them to come instantly. On their arrival the lady related everything that had taken place during her husband's absence, and it was agreed that the Count d'Alencon should be informed of it.

The count, who loved much James le Gris, was not inclined to believe what the lady had said. James boldly denied the charge, and by means of the household of the count proved that he had been seen in the castle that night. The count said the lady must have dreamed it, and commanded that henceforth all should be buried in oblivion.

Sir John, being a man of courage and having full confidence in his wife, appealed to the parliament at Paris. As no other evidence could be produced against James le Gris than the lady herself, the parliament at last judged that the matter should be decided in the tilt yard by a duel for life or death.

On hearing of this duel, the king declared he would be present at it, and in order to have a good view of the combat, the lords had scaffolds erected for them on one side. The crowd of people was truly wonderful. The two champions entered the list, armed at all points, and each was seated in a chair opposite the other.

On the knight entering the field, he went to his lady, who was covered with black, and seated on a chair, and said to her: "Lady, from your accusation, and in your quarrel, I am thus adventuring my life to combat James le Gris. You know whether my cause be loyal and true."

"My lord," she replied, "it is so. You may fight securely, for your cause is good."

The lady remained seated, making fervent prayers, entreating that she might gain victory according to her right. Her affliction was great, for her life depended upon the event. Should her husband lose the victory, she would be burnt and he would be hanged. I know not whether she ever repented having pushed matters to such peril. However, it was now too late—she must abide the event.

The two champions then advanced opposite each other, and made a handsome appearance, for they were both expert men-at-arms. Their first course was run without harm to either. After the tilting they dismounted and made ready to continue the fight. They behaved with great courage. At the first onset Sir John de Carogne was slightly wounded in the thigh, notwithstanding which he fought so desperately that he struck his adversary down, and thrusting his sword through his body, caused instant death. Upon this he demanded of the spectators whether he had done his duty, when all replied he had. The body of James le Gris was delivered to the hangman, who dragged it to Mountfaucon and hanged it there.

Sir John approached the king and fell on his knees. The king made him rise and ordered one thousand francs to be paid him immediately. He also retained him in his household, with a pension of two hundred livres a year, which he received as long as he lived. Sir John, after thanking the king and his lords, went up to his lady and kissed her, after which they went together to make their offerings in the Church of Notre Dame, and then returned home.

IN THE STEERAGE IN A STORM.

Stephen Graham in Harper's Magazine: Next night the wind rose again: our masts broke; the seas washed over us and soaked us to the skin. Even in the hold, where many of the peasants raved like maniacs, there was a considerable quantity of sea-water. The waves leaped over the funnels; they smashed the glass roof of the second-class cabin; they washed one of the boats away. We seemed to be making no progress, to be even at times going astern. At last I heard a sailor say, "It's not in our hands any longer." The captain, who was a simple-minded Russian, asked the pilgrims to pray for the safety of the ship. Then a priest had a happy thought, and asked the captain for permission to invite the pilgrims to subscribe for an ikon of St. Nicholas the wonder-worker. The distressed captain started the fund with a ruble, and the priest borrowed the metal slop-basin of a samovar and set off on his wonderful mission.

"The captain says we are going to the bottom in a quarter of an hour," said the priest, "but I have prayed to willing St. Nicholas and promised him a rich ikon if we get safely to land once more. What will you give?"

The peasants put in ten-ruble bits and twenty-five-ruble notes and bags full of silver and copper. They put in fifties and hundreds of rubles—all they had. "What is money beside life?" they said. "Take all that we have!"

Then the priest, who was quick-witted enough, saw that such a collection would be an impossibility to hold should the storm die down, and he returned and gave back the money, taking only sixpence from each. "If the storm abates you will be in as bad a plight as ever if you have no money," said he. Despite even that many pilgrims stuffed notes into his pockets unobserved.

When he had collected sixpence all around he held a service and said prayers, and the pilgrims became strangely calm, and it seemed as if indeed St. Nicholas had intervened. The wind was as strong and the sea as heavy, but somehow the ship seemed to have more mastery. The captain bawled orders through the megaphone; evidently all hope was not lost. Next morning, the wind went down, and though the rolling of the ship was terrible, the pilgrims believed that their prayers had been answered. At length, at four knots an hour, we crawled to the green harbor of Mersina, where we remained till there was calm once more. The pilgrims thanked God. They recovered from their sickness. They crept out into the sunshine and smiled again like little children. They chuckled over the story they would carry back to all their stay-at-home neighbors in their native villages. Yes, truly, he who has not been upon the sea has never prayed to God.

SIGNIFICANT AND OMINOUS.

Los Angeles Times: Henry M. Flagler's lamentable illness, due to a fall on the polished floor of his Palm Beach villa, reminded a New York capitalist of a significant story.

"A man," said he, "wished to have his parquet floors repolished, and sent for an expert polisher. He said to the polisher on his arrival:

"'Do you understand floor-polishing thoroughly?'

"'Yes sir; I'm an expert,' was the reply.

"'Have you got any references?'

"'Well, sir,' said the polisher, 'I just wish you'd ask Mrs. Van Astorbilt next door about my work. Only last week three dinner guests sprained their ankles on the rosewood floor of her diningroom, and in February Mrs. Van Astorbilt herself broke her left wrist in a fall down her grand staircase of old oak. I polished that floor and them stairs.'"

GAY & STURGIS
326 WEST SUPERIOR ST.
Members of the New York and Boston Stock Exchanges.
Listed Securities including FRACTIONAL LOTS bought and sold on both exchanges.
Special Attention to Local Securities.
DIRECT PRIVATE WIRE TO Boston, New York, Detroit, Chicago, Houghton and Calumet.
We have a full and complete Statistical Department, which is at your service at all times. Correspondence solicited.
R. T. GOODELL, Resident Manager.
W. J. NORTH, Assistant Manager.
BOTH PHONES, 2210

MONEY IN WHEAT
$10.00 Buys Puts or Calls on 10,000 bushels of wheat. No Further Risk. A movement of 5c from price gives you chance to take $500.00; 4c, $400.00; 3c, $300.00, etc. Write for particulars.
THE CENTRAL STOCK & GRAIN CO.
Park Bldg., Cleveland, Ohio.

DEFICIT FOR WELFARE FUND

Work Farm Commission Applies for $7,000 From City.

Other Demands Will More Than Wipe Out Balance.

The joint city and county work farm commission, through J. O. Walker, temporary secretary, asks the city for $7,000 to help carry on the work for the remainder of the present year.

The county has made provision for its half, $7,000, for finishing the year, and similar action must be taken by the city commission.

The work farm commission estimates that the cost of maintaining the farm during the coming year, 1914, will be $32,000, of which the city's share will be $16,000.

Fund Faces Deficit.

Inquiry at the office of City Auditor B. J. Campbell this morning disclosed that there is just a little more than enough money available for the welfare fund to meet this expenditure of $7,000 for the work farm, the balance being a little under $8,000. Wherefore it appears that still another of the city's funds will end the year with a deficit. The best the general fund can do is an overdraft of about $30,000 and that of the permanent improvement fund will be about twice that. While that of the welfare fund will be small in comparison it seems that it will run into several thousand dollars.

When the conference committee was in session last fall to make up the budget for the current year, the welfare fund was allowed $22,000. Of this sum $10,000 was for the purchase of the land, which has been paid. The balance, or $12,000, was for carrying on the work farm operations and for the other welfare work which the city had under way and is still continuing.

Balance Is Only $8,000.

Auditor Campbell's reference to his books this morning showed that thus far something over $4,000 of the $12,000 has already been expended, leaving a balance available of about $8,000. Transferring $7,000 to the work farm, in keeping with the intent of the conference committee, but $1,000 will remain for all other welfare work for the remainder of the year.

The payroll of the welfare department for the remaining five months will consume that balance a couple of times over, not to mention the other expenses which must be met to carry on the work of the social center expert recently hired at $100 a month, the municipal lodging house, the free legal aid and probation branch and other welfare work.

AUTO ACCIDENTS RESULT IN SUITS

Injured Men Bring Suit for Damages in District Court.

Automobile accidents are the cause of two personal injury actions filed today with the clerk of the district court.

John Finn is suing the Board of Trade livery for $800. He claims that Arthur Haglund, a driver, ran him down with an automobile while he was walking across Superior street at Eighteenth avenue west on July 5 last. Haglund is made a joint defendant.

Swan Olson is suing Anderson & Carlson, who are engaged in the bakery business for $4,563 damages. He claims that while driving a light rig on London road he was struck by defendant's automobile at Sixtieth avenue east.

DAMAGE SUIT AGAINST Y. M. C. A.

Young Man Injured While Using Baths Wants Heavy Damages.

The Young Men's Christian association is made defendant in a personal injury suit filed yesterday in district court by Mrs. Ellen Whalen, mother of Emmett Whitney, a 19-year-old boy, who was injured while using the baths at the local Y. M. C. A. building on Aug. 8, 1912. Damages in the sum of $15,610 are asked.

Young Whitney slipped on a wet floor and his naked arm went through a plate glass window. The glass in the panel so caught his arm that he hung suspended until he was released. The young man was badly cut. He asks $15,000 general damages and $610 for doctor bills and medicine.

PERSONAL INJURY ACTIONS FILED.

William Kangas, aged 22, has started suit for $3,000 against the Mahoning Ore & Steel company for injuries claimed to have been received while employed at the Mahoning mine near Hibbing on May 14, last. Kangas claims a falling timber broke his right jaw, knocked out several of his teeth and put him in the hospital for three weeks.

* * *

John Wedin, an employ of the Pittsburg Coal company, who lost his hand in an accident on No. 7 dock on July 27, 1912, today started suit against his former employers for $8,140 damages.

* * *

Hjelmer Luoto wants $2,800 from the Oliver Iron Mining company for the loss of his little finger from his right hand. He claims that he was pushing a car loaded with dirt and it tipped to one side and caught his hand. The accident took place in a mine near Gilbert March, 2, last.

CIVIL SERVICE EXAMINATIONS.

During September and the early part of October several special civil service examinations will be held here to fill government positions in the United States and the possessions.

Information regarding the examinations were received yesterday by E. Barker, superintendent of the registry department at the postoffice, who is secretary of the local examining board. Applicants may receive particulars regarding the positions from Mr. Barker.

The positions to be filled and the salaries are: Teacher of metal working and mechanical drafting, $720 per year; structural draftsmen, first class, $150 a month and upwards; structural draftsman, second class, less than $150 a month; apprentice fish culturist, $600 per year; fish culturist, $900; laboratory apprentice, $480; dynamo tender, $900, and junior fuel engineer, $1,380.

Marine

MINES TO GET MORE ORE CARS

Great Northern Will Increase Efficiency of Its Service.

Raise in Pay Expected to Call Experienced Men Back.

Ore shippers have been notified by the Great Northern railroad that mines situated on that line will be furnished with 80 per cent of their car requirements this week. This is an increase of approximately 50 per cent over last week and will materially add to the shipments over the docks at Allouez bay.

The announcement that a new scale of wages, higher by 15 cents a day than the old scale, to take effect next Monday is expected to attract experienced men to those docks and to have a beneficial effect upon loading operations. A number of shippers have been materially handicapped by the slow work done at the Allouez docks since the strike started.

If the Great Northern does all that its officials said it would, the ore movement this week will show a decided increase.

Grain shippers Monday were in the market for tonnage to load this week at 1¼ cents, but could not find anything at that rate. Few boats at or near the Head of the Lakes are in the market for grain, but toward the end of the week there will be capacity nearby that would take grain if the rate were right. Only one charter was reported yesterday. A small ship was chartered to carry a cargo of grain from Duluth to Oswego at 3 cents, wheat basis.

Coal shipments this week will be light and a large number of ships that are either at the lower lake ore docks unloading or will be between now and Thursday night will come back light. Next week coal will be very light because the mines will shut down Saturday to resume Tuesday. After every holiday it requires two or three days to whip the organization back into shape and until the last of the week production will be light. This will cut down the coal receipts at the lake ports to very small proportions during the week.

Visits Cleveland Office.

G. A. Tomlinson is in Cleveland looking over the business of the Tomlinson fleet at the lower end of the lake. He maintains an office there and is on one of his regular business trips.

Shoal Reported.

A shoal spot, having a least depth of nineteen feet, is reported at the westerly side of the channel going into Conneaut harbor, just at the entrance between the piers. Heavily loaded boats are warned to keep a little to the easterly side going in.

Ore Mark Set.

H. L. Kaufman, vice president of the Mary Charlotte Mining company, and a member of the firm of E. N. Breitung & Co., predicted the 1913 ore movement will not exceed the traffic of 1912 according to an interview given the Marquette Mining Journal last Saturday. He predicted a total movement of about 48,000,000 tons. He also said the mines of which he is part owner will have the best year in their history and will ship 600,000 tons this year.

Ship Is Seized.

The Great Lakes Towing company had the steamer Bulgaria seized by the United States marshal at Toledo to satisfy a claim for $3,000 for releasing the ship from Gray's reef shoal in the straits of Mackinac last week. The Bulgaria is owned by J. H. Osterich of Green Bay. By libelling the vessel and cargo, about 90,000 bushels of wheat, the towing company is able to hold the cargo for its share of the claim. Both the owner of the grain and the owner of the vessel gave bond to release the ship and cargo.

Sault Passages.

Sault Ste. Marie, Mich., Aug. 27.—(Special to The Herald.)—Up: (Small) Miller, Merida, noon, Tuesday; Murphy, Thomas, 12:30 p. m.; Graham, 2:30; Maricopa, 3:30; Athabasca, 4; John Donaldson, 5:30; Saronic, 6; Tionesta, 8; Newona, 9; Flag, Thompson 4:30 a. m. Wednesday; Prince, Rupert, Lynch, 5; Peter Reiss, 5:30; Olcott, 7; Baker, 7:30; Alex Thompson, 8; Roberts, 9:30; Berwind, Hill, 10:30; Block, 11; Keewatin, noon.

Down: Northern King, noon, Tuesday; Conemaugh, 1 p. m.; Laughlin Bunsen, Manda, Westmount, 3:30; Umbria, 6; Hart, Bixby, 10; Anna Minch, 11; Hemlock, midnight; North Wind, D. O. Mills, 1 a. m. Wednesday; Harvard, 3; Clement, 4:30; Octorara, Frick, Munroe, 6; Rensselear, Manda, 7; Rochester, 7:30; Farrell, 8; Hurlbut Smith, 8:30; Bartow, 9:30; McWilliams, Stanton, Assiniboia, 10; B. Lyman Smith, William Livingstone, 11:20.

Detroit Passages.

Detroit, Mich., Aug. 27.—(Special to The Herald.)—Up: Snyder, 1:10 p. m. Tuesday; Seneca, 1:15; Rockefeller, Corliss, Watt, Roebling, 3; Sheadle, Lupus, Davock, 3:05; Cook, 4:10; Siemens, Marsala, 4:20; Kendall, 4:45; Follett, Peterson and barge Commodore, 5; Stackhouse, 8:15; Ream, 8:50; Wade, 9:10; Kensington, Butler, 9:20; Northern Queen, 9:30; Paris, 9:40; Cornelius, 9:50; Neilson, Martha, 10:50; Ontario, 11:40; Cherokee and consort, 11:50; Roman, Onoko, midnight; Andrews, 1:15 a. m. Wednesday; Victory, 1:20; Walters, 1:40; Collins 2:10; Sonoma, 2:50; Italia, 3; Turret Crown, 3:10; Northern Wave, 3:15; Ed Smith and consort, 5; Hydrus, 5:15; Congdon, 5:20; Briton 137, 5:30; St. Clair, Mariska, 6:40; Christie and consort, A. E. Ames, 7:10; Gary, 7:40; Captain Wilson, 8; Troy, 9; Howgood, 9:10; Mahoning (old), 9:30; Midland Prince, 11:30; Willis King, 11:40.

Down: Laura, 12:15 p. m. Tuesday; Milwaukee, 12:30; Buffalo, 1; Jenks, Phipps, Curry, 2; Jay Morse, 2:20; James Corrigan, 2:40; Tagona, 3:15; Nye, Albright, 4:20; Schiller, 4:25; Truesdale, 5:10; Rutland, 5:20; Colgate, Robert Wallace, Heffelfinger, 6:10; Essex, 8; Leonard, Monell, 8:10; Mullen, 8:20; Castle Rhodes, 8:50; Zenith City, 10:15; Hoyt, 10:50; Dickson, 11; Bickerdike, 11:30; Empire City, 11:40; Crowe, 1 a. m. Wednesday; Panther, 1:15; Saxon, Marcia, 1:20; Coralia, Jenney, 1:30; Andaste, 2; Corey, 2:10; Frontenac, Chattanooga, 4:20; Millinokett, 6:40; tug Maytham, Clint, Bloom, Judd, 7:50; City of Naples, 8; E. C. Pope, 11:40.

Port of Duluth.

Arrivals: Bransford, W. C. Agnew, Houghton, Stone, Walsh, Norway, Jay Gould, W. H. Wolf, Panay, Wolvin, Paine, E. N. Ohl, Craig, Crawford, George Peavey, light for ore; Reis, Meacham, French, Verona, Cygnus, Walter Scranton, coal; Delaware, Minnekahta, North Star, A. P. Wright, merchandise; Hamonic, passengers and merchandise.

Departures: Crawford, Paine, Shaw, E. N. Ohl, Nettleton, Steinbrenner, Canopus, Rogers, Wilpen, Hubbard, Sacramento, Chieftain, Brazil, Hather, Black, Wilkenson, Cuyler Adams, ore; Rhoda Emily, Pentland, Winnipeg, lumber; Glenellah, Turret Cape, Major, grain; Lakewood, merchandise; Hamonic, passengers and merchandise.

NEW PERMIT IS NOT NEEDED

"Model Town" Will Be Built Under Steel Plant Permit.

City Attorney Harvey Clapp has rendered an opinion that the Minnesota Steel company is not obliged to take out additional permits for the dwellings which is is erecting for its "model city" at the steel plant near Gary.

The attorney holds that the $10,000,000 permit which was issued Aug. 24, 1910, covers the buildings to be erected for the employes as well as the structures which compose the plant.

He said that the company will be obliged to submit plans for each type of dwelling which it proposes to put up, securing the approval of the building inspector. Asked if the homes would be required to comply with the provisions of the housing ordinance tho attorney stated that they would.

City Attorney Clapp asserted that at the time the permit was issued the plans for the mills, etc., were sent to the office of the building inspector, but that the plans for the dwellings could not have been submitted as they had not been completed. He held that submitting them as now proposed is in the nature of an amendment to the application.

The application for the permit asks for a permit for a group of more than twenty-five buildings and an estimated number of forty-eight. The "model city" will contain more than forty-eight dwellings, or buildings. It was upon this estimated number in the application that the building inspector's department partially based its contention that the company should take out additional permits for the dwellings which will be built for its employes.

Superior

Conference Opens.

The annual conference of Methodists of Northern Wisconsin began a six-day session at the Hammond Avenue Methodist church this morning. Delegates from all of the churches of the northern part of Wisconsin are present. Bishop Quayle of St. Paul is presiding at the meetings.

Dixon Funeral.

The body of Miss May Dixon, the young school teacher who lost her life in the ill-fated steamship City of California, arrived in the city this morning. The body was accompanied by Thomas Dixon and Miss Alma Dixon of Seattle, brother and sister of the deceased. The funeral will be held tomorrow morning from St. Patrick's church, with interment in Calvary cemetery.

Fire Chief Goes East.

Fire Chief Olaf Johnson of the Superior fire department will leave Sunday for New York, where he will attend the national convention of fire chiefs which will convene in the metropolis next week. The chief will be gone about two weeks.

OFFICER FORCED TO USE HIS CLUB.

Ollie Lowery this morning forfeited $25 bail, rather than appear in police court to answer a charge of drunkenness and disorderly conduct.

Lowery was arrested last evening by Officer Andree, only after the latter was compelled to overcome the resistance of his prisoner. When first taken into custody by the patrolman, Lowery refused to go and struck Andree a blow across the face. The officer used his club on Lowery.

When brought to the station Lowery's wounds were sewed up by Police Surgeon Murphy and the prisoner allowed to go after he had furnished $25 bail.

BOYS' DEPARTMENT RESUMES ACTIVITIES

Activities at the boys' department, Y. M. C. A., have commenced again and the clubhouse is open every day. Commencing next week it will also be open every evening.

The Saturday outings will be resumed and for Saturday the boat club has loaned the two big war canoes for a trip down the bay. The party will meet at the boys' building, Saturday at 2 o'clock. Each boy will bring a bathing suit and lunch. A big bonfire will be built and a sample Camp Miller evening indulged in.

As this party will be limited to thirty boys, members desiring to come must hand their names in. Places will be reserved in the order they come in.

Visiting Railroaders.

Three "foreign" railroad men were in Duluth today, A. B. Cutts, traffic director of the Minneapolis & St. Louis, W. L. Hathaway, district passenger agent of the Rock Island, in Minneapolis, and W. H. Killen, land commissioner of the Soo line.

Mandayam Yprailivadibhayankaram Tirusnab Acharya applied for naturalization papers in New York.

117 Tenth Ave. East (Sept. 1)	$35.00
425 Fourth Ave. East (Sept. 1)	$25.00
Ashtabula Terrace	$35.00
Ashtabula Terrace	$45.00
1416 East Fourth street	$30.00
1418 East Superior street	$50.00
225 Seventh Ave. East; heated	$25.00
707 West Second street	$30.00
1421 West Superior street; five-room flats	$10.00
—STORES—	
205 West First street	$45.00
203½ West First street	$45.00
107 Second Ave. West	$34.00
1610 West Superior street, and rooms	$75.00
318 Lake Ave. South	$50.00

Store and 16 rooms, suitable for hotel and boarding house, 224 Lake Avenue south.

HOOPES-KOHAGEN CO
209 First Nat. Bank Bldg.

EIGHT-ROOM HOUSE
$3,500

Located on East Second street, between Thirteenth and Fourteenth avenues east. House contains water, sewer, gas and electric light, hot water heat. Lot 50x140; beautiful trees. This will make a cozy, comfortable home in a good location. Terms.

CHAS. P. CRAIG & CO.
Sellwood Building. Phones, 408.

LEGAL NOTICES.

ORDER OF HEARING ON PETITION FOR PROBATE OF FOREIGN WILL—

State of Minnesota, County of St. Louis—

In Probate Court. In the Matter of the Estate of Philip Arsenault, Decedent.

Certain instruments purporting to be authenticated copies of the last Will and Testament of Philip Arsenault and of the probate thereof in the Superior Court in and for the County of Alameda, State of California, having been presented to this court, and the petition of Celestine Morrison being filed herein, representing, among other things, that said decedent, then being a resident of the County of Alameda, State of California, died testate in the County of Alameda, State of California, on the 11th day of March, 1913, leaving estate in the County of St. Louis, State of Minnesota, and that said instrument has been allowed and admitted to probate as his Will in the court above named, and praying that said Will be allowed and admitted to probate in this state and that letters testamentary be issued thereon to Joseph Lombard, it is ordered, that said petition be heard before this court, at the Probate Court Rooms in the Court House, in Duluth, in said County, on Monday, on the 22nd day of September, 1913, at ten o'clock a. m., and all persons interested in said hearing and in said matter are hereby cited and required at said time and place to show cause, if any there be, why said petition should not be granted. Ordered further, that this order be served by publication in The Duluth Herald, according to law, and that a copy of this order be served on the County Treasurer of St. Louis County not later than ten days prior to said day of hearing, and by mailing a copy of this order to each heir and interested party at least fourteen days before the said date of hearing.

Dated at Duluth, Minn., Aug. 26, 1913.

By the Court,

S. W. GILPIN, Judge of Probate.

Attest:

A. R. MORTON, Clerk of Probate.

Seal, Probate Court, St. Louis Co., Minn.

D. H., Aug. 27, Sept. 3 and 10, 1913.

SUMMONS—

State of Minnesota, County of St. Louis.—ss.

District Court, Eleventh Judicial District.

John Bouchey, Plaintiff,

vs.

Lena Bouchey, Sometimes known as Lena Duchant, Defendant.

The State of Minnesota, to the above named defendant.

You are hereby summoned and required to answer the complaint of the plaintiff in the above entitled action, a copy of which complaint is hereto attached and herewith served upon you, and to serve a copy of your answer to said complaint upon the subscriber at his office in Suite 900 Alworth Building, Duluth, Minnesota, within thirty days after the service of this summon's upon you, exclusive of the day of such service.

If you fail to answer said complaint within the time aforesaid, plaintiff will apply to the Court for the relief demanded in the complaint.

N. F. DAVIS,
Attorney for Plaintiff.

Suite 900 Alworth Building, Duluth, Minnesota.

To the above named defendant:

Since the issuance of this summons, the complaint in this action, which is an action for divorce, has also been filed with the clerk of the above named court.

N. F. DAVIS,
Suite 900 Alworth Building.
Attorney for Plaintiff.

TO PAUL JUHAS:

YOU ARE HEREBY NOTIFIED, That a default has occurred in that certain contract No. 365 made and entered into on the 12th day of June, 1908, between yourself and the Duluth & Iron Range Railroad Company for the sale to you by the said the Duluth & Iron Range Railroad Company of the following described property, to-wit:

The Northwest quarter of Northeast quarter (NW¼ of NE¼) of Section Nine (9), in Township Fifty-three (53) North, Range Nineteen (19), West of the Fourth Principal Meridian, containing Forty (40.00)) acres, more or less, according to the United States survey thereof.

Such default consists in your failure to pay as the same became due under the terms of said contract that certain installment or amount of money, to-wit: the sum of Thirty-two and 12-100 Dollars ($32.12) Interest, due from and payable by you on the First day of June, 1911; and the further sum of Thirty-three and 60-100 Dollars ($33.60) Interest, due from and payable by you on the First day of June, 1912; and the further sum of Sixty-five Dollars ($65.00) Principal, due from and payable by you on the First day of June, 1913; and the further sum of Thirty-three and 60-100 Dollars ($33.60) Interest, due from and payable by you on the First day of June, 1913; and the further failure to pay at the Office of the Treasurer of St. Louis County the sum of Seven and 35-100 Dollars ($7.35) Taxes for the year 1911.

You are further notified that said contract will terminate thirty (30) days after the service of this notice upon you, unless prior thereto you make compliance with the conditions of the contract and pay the costs of service of this notice.

Dated at Duluth, Minn., this 18th day of Aug., A. D. 1913.

THE DULUTH & IRON RANGE RAILROAD COMPANY.
By L. B. ARNOLD,
Land Commissioner.

D. H., Aug. 20, 27, Sept. 3, 1913.

NOTICE OF SEALED BIDS

Notice is hereby given, That sealed bids will be received by the Village Council of the Village of Keewatin, Minnesota, on Tuesday, September 9th, 1913, up to the hour of eight (8) o'clock P. M., for the furnishing and installation of the following:

One (1) Reciprocating Engine, One (1) Generator, One (1) Exciter, One (1) Switchboard and Equipment; all according to the specifications on file in the office of the Village Clerk.

Each bid must be accompanied by a certified check for ten per cent of the amount of such bid,

The Council reserves the right to reject any and all bids.

Dated at Keewatin, Minnesota, August 20th, 1913.

J. J. ROBERTS,
Village Clerk.

D. H., Aug. 23, 1913.

ORDER OF HEARING ON PETITION FOR PROBATE OF FOREIGN WILL—

State of Minnesota, County of St. Louis.

In Probate Court.

In the Matter of the Estate of Marion Natalie Rutter, Decedent.

Certain instruments purporting to be authenticated copies of the last Will and Testament of Marion Natalie Rutter, and of the probate thereof in the Orphans' Court in and for the County of Luzerne, State of Pennsylvania, having been presented to this court, and the petition of Andrew H. McClintock being filed herein, representing among other things, that said decedent, then being a resident of the County of Luzerne, State of Pennsylvania, died testate in the county of Luzerne, State of Pennsylvania, on the 27th day of October, 1912, leaving estate in the County of St. Louis, State of Minnesota, and that said instrument has been allowed and admitted to probate as her Will in the court above named, and praying that said Will be allowed and admitted to probate in this state and that letters testamentary be issued thereon to the said petitioner, Andrew H. McClintock,

IT IS ORDERED, That said petition be heard before this court, at the Probate Court Rooms in the Court House, in Duluth, in said County, on Monday, on the 15th day of September, 1913, at ten o'clock a. m., and all persons interested in said hearing and in said matter are hereby cited and required at said time and place to show cause, if any there be, why said petition should not be granted.

ORDERED FURTHER, That this order be served by publication in The Duluth Herald, according to law, and that a copy of this order be served on the County Treasurer of St. Louis County not later than ten days prior to said day of hearing.

Dated at Duluth, Minn., Aug. 19, 1913.

By the Court,

S. W. GILPIN,
Judge of Probate.

Attest:

A. R. MORTON,
Clerk of Probate.

(Seal, Probate Court, St. Louis County, Minn.)

D. H., Aug. 20, 27 and Sept. 3, 1913.

NOTICE—

To Wilford R. Lewis:

You are hereby notified, That a default has occurred in that certain contract No. 843 made and entered into on the 17th day of December, 1912, between yourself and The Duluth & Iron Range Railroad Company for the sale to you by the said The Duluth & Iron Range Railroad Company of the following described property, to-wit:

The North Half of Northeast quarter (N½ of NE¼) of Section Eleven (11), in Township Fifty-three (53) North, Range Nineteen (19), West of the Fourth Principal Meridian, and containing Eighty (80.00) acres, more or less, according to the United States survey thereof.

Such default consists in your failure to pay as the same became due under the terms of said contract that certain installment or amount of money, to-wit: The sum of Eighty Dollars ($80.00) Principal, due from and payable by you on the 17th day of December, 1912.

You are further notified that said contract will terminate thirty (30) days after the service of this notice upon you, unless prior thereto you make compliance with the conditions of the contract and pay the costs of service of this notice.

Dated at Duluth, Minn., this 25th day of August, A. D. 1913.

THE DULUTH & IRON RANGE RAILROAD COMPANY.
By L. B. ARNOLD,
Land Commissioner.

D. H., Aug. 27, Sept. 3, 10, 1913.

SUMMONS IN APPLICATION FOR REGISTRATION OF LAND—

State of Minnesota, County of St. Louis—ss.

District Court, Eleventh Judicial District.

In the Matter of the Application of Kelley Island Lime Company to register the title to the following described real estate, situated in St. Louis County. Minnesota, namely: Lots nineteen (19), twenty-one (21), twenty-three (23), twenty-five (25), twenty-seven (27), twenty-nine (29), thirty-one (31) and thirty-three (33), in Block nine (9); also Lot four (4), in Block ten (10); all in Bay Front Division of Duluth, according to the recorded plat thereof, all lying and being in the County of St. Louis and State of Minnesota—Kelley Island Lime Company, Applicant,

vs.

The Kelley Island Lime & Transport Company, First National Bank of Duluth, and all other persons or parties unknown, claiming any right, title, estate, lien or interest in the real estate described in the application herein, Defendants.

The State of Minnesota to the above named Defendants:

You are hereby summoned and required to answer the application of the applicant in the above entitled proceeding, and to file your answer to the said application in the office of the Clerk of said Court in said County, within twenty days after the service of this summons upon you, exclusive of the day of such service; and if you fail to answer the said application within the time aforesaid, the applicant in this proceeding will apply to the Court for the relief demanded therein.

Witness, the Honorable J. P. Johnson, Clerk of said Court, and the seal thereof, at Duluth, in said County, this 26th day of August, 1913.

J. P. JOHNSON,
Clerk.
By B. G. RILLING,
Deputy.

(Seal of the District Court, St. Louis County, Minn.)

BALDWIN & BALDWIN and D. S. HOLMES,
Suite 900 Alworth Building.
Attorneys for Applicant.

D. H., Aug. 27, Sept. 3, 10, 1913.

Bids Wanted

Notice is hereby given that the Village Council of the Village of Biwabik will until Tuesday, September 2, 1913, at 8 o'clock p. m., receive bids for the following purpose, to-wit:

For the furnishing and the installation of a six-ton wagon scale, according to plans and specifications on file with the undersigned. Also for the furnishing of a like scale F. O. B. Biwabik.

The right is reserved to reject any and all bids.

Dated August 15, 1913.

J. E. RILEY,
Village Clerk.

D. H., Aug. 20, 27, 1913.

MORTGAGE FORECLOSURE SALE—

Default has been made in the payment of the sum of Four Thousand Two Hundred Thirty-one and 10-100 Dollars, which is claimed to be due and is due at the date of this notice upon a certain Mortgage, duly executed and delivered by Mary F. Arnold and N. B. Arnold, her husband, Mortgagors, to I. Freimuth, Mortgagee, bearing date the 5th day of June, 1912, and with a power of sale therein contained, duly recorded in the office of the Register of Deeds in and for the County of St. Louis and State of Minnesota, on the 8th day of June, 1912, at 11:30 o'clock A. M., in Book 307 of Mortgages, on page 14.

Which said Mortgage, together with the debt secured thereby, was duly assigned by said I. Freimuth, Mortgagee, to J. B. Sattler by written assignment dated the 20th day of September, 1912, and recorded in the office of said Register of Deeds, on the 21st day of September, 1912, at 8 o'clock A. M., in Book 303 of Mortgages on page 521, and no action or proceeding has been instituted, at law or otherwise, to recover the debt secured by said Mortgage or any part thereof.

NOW, THEREFORE, NOTICE IS HEREBY GIVEN, That by virtue of the power of sale contained in said Mortgage, and pursuant to the statute in such case made and provided, the said Mortgage will be foreclosed by a sale of the premises described in and conveyed by said Mortgage, viz.:

Lots Twenty-seven (27) and Twenty-eight (28), in Block Seventy-nine (79), Second Addition to Virginia, according to the plat thereof on file and of record in the office of the Register of Deeds in and for said St. Louis County; and Lots Seven (7) and Eight (8), in Section Two (2), Township Fifty-six (56) North of Range Eighteen (18) West of the Fourth Principal Meridian, according to the United States Government survey thereof, in St. Louis County and State of Minnesota, with the hereditaments and appurtenances; which sale will be made by the Sheriff of said St. Louis County at the Sheriff's office in the Court House, in the City of Duluth in said County and State, on the 11th day of October, 1913, at 10 o'clock A. M., of that day, at public vendue, to the highest bidder for cash, to pay said mortgage indebtedness and the interest thereon and the taxes, if any, on said premises, and Fifty ($50.00) Dollars, Attorney's fees, as stipulated in and by said Mortgage in case of foreclosure, and the disbursements allowed by law; subject to redemption at any time within one year from the day of sale, as provided by law.

Dated August 25th, A. D. 1913.

J. B. SATTLER,
Assignee of Mortgagee.

CRASSWELLER, CRASSWELLER & BLU,
Attorneys for Assignee of Mortgagee.

D. H., Aug. 27; Sept. 3, 10, 17, 24; Oct. 1, 1913.

CITY NOTICES.

CONTRACT WORK—

Office of Commissioner of Public Works
City of Duluth, Minn., Aug. 26, 1913.

Sealed bids will be received by the Commissioner of Public Works in and for the corporation of the City of Duluth, Minnesota, at his office in the City Hall in said city, at 10 o'clock a. m., on the 8th day of September, A. D. 1913 for the construction of a sanitary sewer in Fifty-seventh alley west, between block 42 and 43, West Duluth, Sixth Division, in said city from Huntington street to the sewer in Fifty-seventh avenue west according to the plans and specifications on file in the office of said commissioner.

A certified check for ten per cent of the amount of the bid, payable to the order of the treasurer of the City of Duluth, must accompany each proposal.

The City reserves the right to reject any and all bids.

CITY OF DULUTH,
By C. S. PALMER,
Clerk.

R. MURCHISON,
Commissioner.

D. H. Aug. 27, 1913. D 892.

CONTRACT WORK—

Office of Commissioner of Public Works
City of Duluth, Minn., Aug. 26, 1913.

Sealed bids will be received by the Commissioner of Public Works in and for the corporation of the City of Duluth, Minnesota, at his office in the City Hall in said city, at 10 o'clock a. m., on the 8th day of September, A. D. 1913 for the construction of a sanitary sewer in Tenth alley from Thirteenth avenue east to Fourteenth avenue east; in Ninth street from a point 125 feet east of Thirteenth avenue east to a point approximately 200 feet east of Fourteenth avenue east with outlet in Fourteenth avenue east from Tenth alley to the sewer in Seventh street according to the plans and specifications on file in the office of said commissioner.

A certified check for ten per cent of the amount of the bid, payable to the order of the treasurer of the City of Duluth, must accompany each proposal.

The City reserves the right to reject any or all bids.

CITY OF DULUTH,
By C. S. PALMER,
Clerk.

R. MURCHISON,
Commissioner.

D. H. Aug. 27, 28, 1913. D 893.

CONTRACT WORK—

Office of Commissioner of Public Works,
City of Duluth, Minn., Aug. 26, 1913.

Sealed bids will be received by the Commissioner of Public Works in and for the corporation of the City of Duluth, Minnesota, at his office in the City Hall in said city, at 10 o'clock, A. M., on the 5th day of September, A. D. 1913, for the grading, gravelling and otherwise improving Eleventh street in said city from west line of Twenty-third avenue west to east line of Twenty-fourth avenue west, according to the plans and specifications on file in the office of said Commissioner.

A certified check for ten per cent of the amount of the bid, payable to the order of the Treasurer of the City of Duluth, must accompany each proposal.

The City reserves the right to reject any and all bids.

CITY OF DULUTH,
By C. S. PALMER,
Clerk.

R. MURCHISON,
Commissioner.

D. H., Aug. 26, 27, 1913. D 891.

ADDITIONAL WANTS

From Pages 19 and 20

HORSES, VEHICLES, ETC.

HORSES! HORSES! HORSES!
A HORSE FOR EVERY JOB.

If you need draft horses, farm mares, delivery horses, big mules, driving horses or saddlers, we can fill your order; 500 to 800 head constantly on hand to select from; private sales daily; part time given if desired; every horse sold guaranteed to be as represented.

BARRETT & ZIMMERMAN,
MIDWAY HORSE MARKET.

WAGONS. WAGONS. WAGONS.
A complete line of Studebaker and other makes always on hand, including dump, farm, dray, light and heavy delivery wagons; bargains in slightly used vehicles. Write for catalogue. L. Hammell Company, Duluth.

FOR SALE—FIFTEEN HEAD OF mares and geldings; good working order; some can be bought right; also a gentle mare, weighs about 1,150 pounds; sound, and lady can drive her. Mike Willette, 608 North Fifty-sixth avenue west, Cole 301.

FOR SALE — HORSE, BUGGY, DELIVERY wagon, delivery sleigh, one delivery harness, one buggy harness; bay horse weighs about 1,100 pounds, will sell separate. 826 East Fifth street.

HORSES—GOOD—HORSES.
Large selection to choose from; buy from a reliable firm; fair treatment. Zenith Sale & Boarding stable, 524 West First street.

FOR SALE—ONE PAIR OF HORSES, weight 3,200 pounds, harness and wagon, cheap. Call evenings. 29 West Orange street, Duluth Heights. Melrose 6059.

FOR SALE — HORSE, HARNESS AND buggy; horse weighs about 1,100 pounds; will sell separate. Inquire 826 East Fifth street. 2096 Grand or 4856, Melrose.

FOR SALE—FIVE HORSES, FROM 4 to 6 years old, weight from 1,300 to 1,600 pounds. Inquire Zenith City Boiler works, 1523 West Michigan street.

FOR SALE—HORSE, WEIGHT ABOUT 1,200 pounds; a good horse on light delivery wagon. Call at 603 North Forty-ninth avenue west, West Duluth.

FOR SALE — NICE BAY HORSE; IS in good condition and good record. Apply R. Payne, R. F. D. No. 4, Woodland.

For Sale—Horses of all kinds at lowest prices. Runquist stables, 2115 E. Water St. Melrose 1127; Grand 1648.

FOR SALE — TWO SECOND-HAND wide tire wagons, cheap; must be sold at once. Call Calumet 24-L.

FOR SALE—GRAY MARE, WEIGHT 1,500, 4 years old. Call at 820 Fourth avenue east, or Grand 2195.

FOR SALE — A HORSE; WEIGHT 1,200 pounds; price $125. Call 120 First avenue west.

FOR SALE—FOUR YOUNG HORSES, suitable for light work. 1924 West Second street.

FOR SALE — 4-YEAR-OLD MARE, weight 1,100 pounds. Zenith Broom factory.

FOR SALE — HORSE, WAGON AND harness at 213 Fourth avenue west.

FOR SALE—Forty horses, all sizes. 28 E. First St. Western Sales Stable Co.

FOR SALE—REAL ESTATE

FOR SALE—A CLIENT OF MINE desires to sell quick, lots 9 and 10, block 35, Endion division, 100-foot corner, London road and Twentieth avenue east, cheap. Make me an offer. A. L. Agatin, 1107 Alworth building.

FOR SALE—LAKESIDE LOTS, 50 BY 140 feet; best location; only $500 each; $10 cash, $8 a month; no interest; get marked maps. Greenfield Realty company, 310-11 Columbia building.

FOR SALE— I HAVE FOUR CHOICE steel plant lots and would like to dispose of two as I am leaving the city and need some ready cash; will give bargain price; address A44, Herald.

FOR SALE — 90 LOTS IN NEMADJI Park addition to Superior; cheap if taken at once or will consider part trade. For information apply 109 Manhattan building, Duluth.

FOR SALE—LOT FOR BUSINESS AT Commonwealth avenue, in Gary, size 50 by 100; also large corner lot at Gary street, size 60 by 100. H 357, Herald.

FOR SALE—50 BY 140-FOOT LOT ON Jefferson street, cementwalk and paved street; for quick sale $1,600. Whitney Wall company. (304)

FOR SALE—LOT ON THIRTEENTH avenue east with all conveniences; price $550. Small monthly payments required. Address A 293, Herald.

A SNAP.
Lot, upper side Oneida street, near Forty-ninth avenue east. 'Phone 70-K Melrose.

FOR SALE—SPLENDID LOT IN CHESTER park; about 50 by 140; will sell for $400, on easy terms. D 187, Herald.

FOR SALE—HOUSES, FLATS, LOTS and land by the L. A. Larsen company, 213-14-15 Providence building.

For Sale—2½-acre wooded lot, near Woodland, $200. Whitney Wall Co.

WANTED TO BUY.

WANTED TO BUY OR RENT—SMALL shack in woods about one or two miles from end of street car line or from railroad station near city. Address G 839, Herald.

WANTED TO BUY — LAW BOOKS; Dunnell's Minnesota Practice; Dunnell's Minnesota Digest; Minnesota Revised Laws of 1905. C 349, Herald.

WANTED TO BUY—GROWERS AND shippers of potatoes will do well to correspond with us, D. E. Ryan company, Minneapolis, Minn.

IF YOU WANT
TO SELL YOUR BUSINESS SEE THE Duluth Business Exchange, 509 Torrey Bldg.

WANTED TO BUY—GOOD DELIVERY horse. Singer Sewing Machine company, 31 East Superior street.

WANTED TO BUY—300 SHARES CUYUNA Mille Lacs; state lowest price. Z 363, Herald.

Second-hand furniture and stoves. Joe Popkin, 29 W. First St. Grand 253-X.

Wanted to Buy—Second-hand furniture and stoves. Hagstrom & Lundquist, 2012 W. Sup. St. Lincoln 447-A.

Wanted to Buy—Second-hand stoves, ranges, old clothes, furniture. Litman Bros. 332 E. Sup. St. Both 'phones.

WANTED TO BUY—GOOD DELIVERY horse, Singer Sewing Machine Co. 31 East Superior street.

WANTED TO BUY—GOOD COCKER spaniel pup; must be reasonable. Address H, Herald.

WANTED TO BUY—A LARGE OR small tract of land for investment. I 69, Herald.

WANTED TO BUY — DIAMOND IN ring or locket, for cash. Write T 389, Herald.

H. POPKIN BUYS STOVES AND FURNITURE. Grand 2337-A; Melrose 1482.

Wanted to Buy—Second-hand stoves and furniture. Grand 1665-A.

BUSINESS CHANCES.

MONEY MAKING.
Family hotel and rooming house; 31 rooms; hot and cold water; steam heat; centrally located in city of Duluth; rooms always full; will invoice furniture. Reason for selling am taking over larger place; part cash and easy payments. Address A44, Herald.

BUSINESS CHANCES — FOR SALE—Good hotel, doing good business; 22 sleeping rooms; feed barn in connection. For particulars, write to Box 806, Minto, N. D.

FOR SALE—COMPLETE OUTFIT OF New Duluth Transfer company; one of the best paying propositions in city; for information inquire at Martell Bros., New Duluth.

BUSINESS CHANCES—FOR SALE—Laundry clearing over $200 a week; old established trade; all new and up-to-date machinery; owner's health failing. Z 364, Herald.

BUSINESS CHANCES — WANTED—Active partner in real estate business; good opportunity to energetic man. Address C 421, Herald.

BUSINESS CHANCES—RENT WINDSOR Turkish bath; best location in city; furnished complete. Inquire at 501 West Michigan street.

BUSINESS CHANCES—FOR SALE—Grocery and confectionery store, $450, or will invoice; rent $20. Call Melrose 2760.

FOR SALE—54-ROOM HOTEL, COMPLETELY furnished; central location; rent reasonable. 321 W. First street.

FOR SALE—THREE-CHAIR BARBER shop; owner going away. Call, 617 West Superior street.

UPHOLSTERING.

Furniture, Automobiles, Carriages; reasonable prices. E. Ott, 112 1st Ave. W.

POULTRY AND EGGS.

FOR SALE—FINE WHITE ORPINGTON cockerels and fine choice fries. Call Melrose 2186.

WATCHES REPAIRED.

Guaranteed main springs, $1; watch cleaned, $1. Garon Bros., 213 W. 1st.

SALESLADIES WANTED
FAIR WAGES—PERMANENT POSITIONS
F. W. WOOLWORTH Co 5 & 10c STORE
102-104 WEST SUPERIOR ST.

One Cent a Word Each Insertion. No Advertisement Less Than 15 Cents.

PERSONAL.

UPHOLSTERING ESTIMATES CHEERFULLY GIVEN.

MELROSE 6300; GRAND 517.

HAIR MATTRESSES TO ORDER.
BOX SPRINGS TO ORDER.

Our new upholstering department is a large, clean, sunlighted room on the second floor, where sanitation is the password.

Every article received by us for repair is thoroughly fumigated. All upholstering work is hand-tied. We reupholster and finish your furniture so that it looks like new. Our charges are very moderate. We renovate hair mattresses and box springs. Every stitch of work is guaranteed.

THE F. S. KELLY FURNITURE COMPANY.
Kelly Building,
17 and 19 West Superior St.

Personal—Ladies—Ask your druggist for Chichester Pills, the Diamond Brand. For 25 years known as best, safest, always reliable. Take no other. Chichester Diamond Brand Pills are sold by druggists everywhere.

PERSONAL NOTICE—The practice of Dr. E. H. Lower, chiropodist, has been taken over by Dr. B. E. Kentson and wife. Dr. Kentson has been in the profession for the past sixteen years, coming from Minneapolis here.

PERSONAL—$1.50 FRENCH SERGE, 95c; $2 storm serge, $1.25; all colors. Crystal Bros., jobbers of woolens, dress goods and silks; we retail at wholesale prices. 30 Lake Ave. N.

PERSONAL—THEY MAKE 'EM, THEY repair 'em. Trunks, bags, cases. They save you money. Twin Ports Trunk company, 21 Lake avenue north. Don't forget—sale on now.

PERSONAL — WHY BREAK YOUR back sweeping, when we will rent you a vacuum cleaner from 50 cents to $1 a day. We sell the best. R. R. Forward & Co.

PERSONAL—Get away from washday troubles by sending your family wash to us; 5c per pound. Lutes' laundry, 808 East Second street. Both 'phones.

Personal—Will your widow and orphans be as well off as your wife and children? See C. D. Oreckovsky of the Equitable, 800 Alworth Bldg.

Personal—Latest treatment in the developing of bust and neck, at the Comfort Beauty Parlors, chiropody work also, 20 W. Superior street.

PERSONAL—L. NELSON, HIGH-CLASS tailor. Room 1, second floor. 30 E. Sup. street. New fall goods now in.

Reduced Freight Rates to Seattle, Portland, Los Angeles and all coast points. Dul. Van & Storage Co., 18 4th av. W.

MASSAGE—MARGARET NELSON, 218 W. Superior St., room 8, third floor. Also appointments at your home.

Wealth cannot be enjoyed without health. Dr. Riesland, Palladio bldg., supplies the means of enjoyment.

PERSONAL—LACE CURTAINS TAKEN home and done up, 25c a pair; also dyeing done. Melrose 6636.

PERSONAL — WANTED, CHILDREN to board, good care. 'Phone Grand 2053-A.

Personal—Combings and cut hair made into beautiful switches. Knauf Sisters.

Personal—We can guarantee Barker's remedy for coughs and colds. Boyce's.

MANICURING, 25c, AT MRS. VOGT'S hairdressing parlors. 17 E. Sup. St.

BOARD & ROOM OFFERED.

ROOM AND BOARD FOR TWO OR three girls in private family; nice room with heat and bath, $4 per breakfast and dinner at night. Call Baldwin flats 3, 717 West Second street. Melrose, 4922.

ROOM AND BOARD OFFERED — Rooms at $1.50 and up per week; board, $4.50 and up per week, at Hotel Grand, West Duluth.

BOARD AND ROOM — FOR TWO gentlemen; also table board. 314 Second avenue west.

BOARD AND ROOM — PLEASANT rooms with board. Lakeside 59-L.

FOR RENT — PLEASANT ROOM with board. Lakeside 59-L.

GOOD HOME COOKING. 122 EAST First street. Latona hotel.

HOTELS.

THE ONLY AND SURE CURE FOR HAY FEVER PATIENTS IS TO STOP AT THE

BLANCHET HOTEL

522 Lake Ave. S. Everything Homelike and Up-to-date.

RAILROAD TIME TABLES.

THE DULUTH & IRON RANGE RAILROAD COMPANY.

DULUTH—	Leave.	Arrive.
Knife River, Two Harbors, Tower, Ely, Winton.....	* 7:00 a.m.	**11:30 a.m.
Aurora, Biwabik, McKinley, Sparta, Eveleth, Gilbert, Virginia.	** 3:15 p.m.	* 5:35 p.m.
	***11:50 p.m.	***10:30 p.m.

*—Daily. **—Daily except Sunday. ***—Mixed train leaves and arrives daily Fifteenth arenne east station.

DULUTH, MISSABE & NORTHERN RAILWAY.

Office: 426 West Superior St. Phone. 969.

Leave.		Arrive.
*7.40am	Hibbing, Chisholm, Virginia, Eveleth, Coleraine, Sharon, Mountain Iron, Sparta, Biwabik.	*3.21pm
*3.50pm	Hibbing, Chisholm, Sharon, Virginia, Eveleth, Coleraine.	*10.31am
*7.58pm	Virginia, Chisholm, Hibbing, Eveleth, Biwabik.	*10.46pm

*—Daily. †—Daily except Sunday. ‡—Except Biwabik.

Cafe Observation Car, Missabe Range Points, Solid Vestibuled Train.

DULUTH & NORTHERN MINNESOTA RAILWAY.

Offices, 510 Lonsdale Bldg., Duluth.

Trains connect at Knife River daily (except Sunday) with D. & I. R. trains leaving Duluth at 7:00 a. m., arriving at Duluth at 5:35 p. m. Connect at Cramer with Grand Marais stage when running.

Duluth, South Shore & Atlantic.

Leave.	STATIONS.	Arrive.
†7.45am	*5.15pm.... Duluth .... (Soo Line Union Station.)	*10.30am †5.40pm
†8.12am	*6.45pm... Superior ... (Soo Line Union Station.)	*10.00am †5.10pm
†8.20am	*6.55pm... Superior ... (Union Depot.)	*9.50am †5.00pm
Arrive.		Leave.
†7.55pm	5.40am... Houghton ...	†11.00pm
†8.55pm	6.30am.... Calumet	†10.10pm
†7.05pm	*4.20am... Ishpeming ...	*12.20am †6.20am
†7.40pm	*5.03am... Marquette ...	*11.30pm †5.20am
	*10.20am Sault Ste. Marie.	*5.25pm
	*8.03am... Montreal ...	*9.50pm *8.20pm
	*8.20pm.... Boston	*10.00am *8.30am
Leave.		
†8.05am	*8.15pm... Montreal ...	*10.00am †10.00pm
†10.08pm	*10.20am... New York ...	*7.15pm †8.30am

†—Daily except Sunday. *—Daily.

ANCHOR LINE SAILINGS.

From Duluth for Houghton, Marquette, Soo, Mackinac Island, Detroit, Cleveland and Buffalo:

Month—	OCTORARA	TIONESTA	JUNIATA
August.....	3, 14, 25	7, 18, 29	10, 21
September.....	5, 16	9, 20	1, 12, 23

Leaves Northern Pacific Dock 4 at 5 p. m.

One Cent a Word Each Insertion. No Advertisement Less Than 15 Cents.

FOR SALE—HOUSES.

$200 CASH,
with balance on easy payments (like rent), buys nice, neat, 4-room cottage and three lots, one block from Ely school; price $2,000.

$300 CASH
and $10.00 per month buys nice six-room house on Sixty-fourth avenue west; large lot; price $1,000.

NICE SIX-ROOM HOUSE
and full lot on Fifty-ninth avenue west; price $1,300; can be bought on easy terms.

NEW
five-room house with 66-ft. frontage; water, electric light, full basement; price $2,100, on easy terms.

GRAND AVENUE AGENCY,
Corner Fifty-sixth and Grand avenue West.
Cole 123-A — Phones — Calumet 246-L.

FOR SALE—FOR $10 PER MONTH and small payment down; five-room house with some conveniences and 40-ft. lot, near Thirtieth avenue west; your rent money will bring results if you purchase this. Price $1,150. Offer good for short time only.

An exceptional bargain in new six-room house with all conveniences and large corner lot, in central west end. Property worth $3,200; our price $2,650. About $1,400 cash required.

C. L. RAKOWSKY & CO.,
201 Exchange Bldg.

WHITNEY WALL CO.

For Sale—Nice cottage, very central; must be sold; make us an offer; very easy terms. 577

Eight-room house, gas, sewer and water, near lake in East end; very nice home on your own terms. 306

WHITNEY WALL CO.,
301 Torrey Bldg.

FOR SALE—FOUR-ROOM HOUSE ON West Fifth street, lot 30x140, price $1,050. Terms to suit.

New six-room house on East Ninth street, strictly modern, price $2,700, $500 cash, balance to suit.

A. F. KREAGER,
406-7 Torrey Bldg.

FOR SALE—MODERN BUNGALOW; hot water heat; beamed ceilings, etc.; on large lot; only one block from car line; best location in Lakeside; you can buy this home on your own terms; act quick. Greenfield Realty company, 310-11 Columbia building.

FOR SALE—HOUSES IN THE WEST end on terms of from $100 to $500 down and payments of from $15 to $30 per month. J. F. McNaughton, 2022 West Superior street.

FOR SALE — EIGHT-ROOM HOUSE; can be used for two families if necessary; water, bath, gas and electric light; good reason for selling. 1620 East Sixth street.

FOR SALE—SEVEN-ROOM HOUSE AT Lakeside; modern except heat; corner lot worth $900 alone; price $2,650, easy terms. J. H. Howard & Co., Providence building.

FOR SALE — TEN-ROOM CENTRAL house, arranged into two flats; steam heat; price $4,200; house could not be built for $5,000. J. D. Howard & Co., Providence building.

FOR SALE—THREE FINE RESIdences, located in West Duluth, can be bought at reasonable prices, part cash, balance on time. A 327, Herald.

FOR SALE—NEW SIX-ROOM HOUSE; all conveniences, including hot water heat; reasonable price. 914 Eleventh avenue east. Grand 1859-X.

FOR SALE — HOMES ON EASY PAYments; built to your order; land near Fortieth avenue west. Whitney Wall company, 301 Torrey building.

FOR SALE — SMALL LAKESIDE houses; $1,000 to $2,500 each; on very easy terms. Greenfield Realty company, 310-11 Columbia building.

FOR SALE — TEN-ROOM MODERN house and lot; everything in first-class condition; reasonable with good terms. Address C 354, Herald.

FOR SALE BY OWNER — EIGHT-room residence on improved street; modern, with hot water heat. Inquire 711 East Sixth street.

FOR SALE — MODERN, FIVE-ROOM house, 1116 East Fifth street; fine yard. Inquire at 1214 East Fifth street.

FOR SALE — NEW FIVE-ROOM house and lot, water, sewer and light. Apply 515 North Fortieth avenue west.

FOR SALE — SEVEN-ROOM HOUSE with corner lot, cheap. 3201 Vernon street.

SITUATION WANTED. FEMALE.

SITUATION WANTED—BY FIRST-class stenographer, eight years' experience; position as private secretary, or one of considerable responsibility; best of references furnished. K 1060, Herald.

SITUATION WANTED — BY A MIDdle-aged man, experienced along several lines of business; speaks all the Scandinavian languages, Finnish and some English; sober and reliable. M 407, Herald.

SITUATION WANTED—A WOMAN OF refinement, good appearance, capable, desires a position as housekeeper in some nice home; will leave city; no triflers need apply. Address G 365, Herald.

SITUATION WANTED — EXPERIenced grain stenographer; can assist with books; desires position immediately. D 373, Herald.

SITUATION WANTED—BY YOUNG lady stenographer, in city; two years' experience; good references. T 346, Herald.

SITUATION WANTED—BY STENOGrapher, two years' experience on dictograph. Address B 305, Herald.

SITUATION WANTED—WOULD LIKE a few washings to do at home. 212 East Fourth street, upstairs.

SITUATION WANTED — WASHING, ironing and cleaning. 310 West Fourth street. Melrose 6641.

SITUATION WANTED — WASHING, ironing and cleaning by the day. Call Park 73, evenings.

SITUATION WANTED — WASHING and ironing. No. 10 East Eighth street. Grand 2021-D.

SITUATION WANTED — WASHING ironing by the day. Call Melrose 2267.

LOST AND FOUND.

LOST — BLACK COW, WITHOUT horns, on Aug. 17; supposed to be with calf in short time; if anybody knows, either return to or notify John Smata, 215 Wicklow street, Duluth. Both 'phones, 1015 Melrose, 225-A Lincoln.

LOST—WILL PARTY IN HIRED AUTO who found silver mesh bag, engraved F. K. J., Sunday, about 1:30 a. m., please return to St. Louis cigar stand for reward.

LOST — FOB WITH GOLD RING ATtached. Return to Morterud & Konezney, 1931 West Superior street, for reward.

LOST—CHAIN, GOLD, BEADS, VALued highly. Kindly return for reward to R. M. S., 924½ East Second street.

FOUND — DIAMOND RING NEAR high school. Andy Monahan, barber, West end.

YOU CAN SELL YOUR CAR AT MINIMUM COST

You can reach at a very small cost 98 per cent of the people who buy automobiles.

This fact was brought out when a comparison was made between the names of car owners to whom licenses had been issued and the names of Duluth Herald subscribers.

In making this comparison it was found that 98 out of every 100 auto owners in Duluth and vicinity are readers of The Herald.

The same newspaper which appeals to the present car owners also appeals to future car owners—their tastes are the same—therefore by offering your car for sale in the "Automobile" column on "Want" ad pages of The Duluth Herald you place your proposition before 98 per cent of the people who will purchase machines this year.

Telephone for a "want" ad man, who will be pleased to call upon you and assist in writing your ad.

FARM AND FRUIT LANDS.

INVESTMENT,

SAFE AS GOVERNMENT BONDS.

2,100 acres fertile soil, near Grand Rapids, Minn., between Soo and Great Northern roads; good road in; many settlers near; also school and churches; a fine tract for colonization; much timber on some of it; half mineral reserved; may be had at $8 an acre. Terms will be made.

4,300 acres in Carlton county, near N. P. railroad; good soil and roads; no reservations; at wholesale price of $8.50 an acre, $2.50 cash.

100 acres on Rice Lake road, 4 miles from poor farm; good land, at $17.50 an acre, $600 cash.

D. W. SCOTT,
402 Torrey Bldg.

LAKE VERMILION SHORE SUMMER RESORT PROPERTY.

31 acres on the southwest shore, an old homestead, same buildings on it, and a little cleared. Better get in on this while it can be bought cheap. An opportunity for a poor sport to have a place for a little recreation with a little expense; $450, and can be bought on any plan, $10 down and $10 per month. Another 57 acres at $700; same terms.

Dozens more to be had around other lakes at the same terms, Bear island, Birch, Long lake, on the D. & I. railroad.

40 acres Pike Lake road, quarter mile from Kenose postoffice; has log shanty, some timber; $20 per acre, $10 down and $10 per month.

J. F. McNAUGHTON,
2022 West Superior Street.

SOUTH SHORE EXCURSIONS.

Our boats leave Wednesdays, 9 o'clock; Fridays, 5 o'clock. A delightful trip for vacation days. Stop off and see the orchards at Cornucopia. Ask—KNIPPENBERG—about BAYFIELD ORCHARD LANDS. Commercial Club Bldg. 'Phones 597.

FOR SALE—OWNER MUST SELL 40 or 80 acres timber land six miles north from end of Woodland car line; nice growing timber, on good road, close to school; fine farm across the road. Call Grand 382 or E. H. Caulkins & Co., 810 Alworth Bldg.

FOR SALE—TEN ACRES AT WOODland for $800; every acre fronts on the road; rich soil; land near is selling for $400 per acre.

A. A. FIDER COMPANY,
300 First National Bank Bldg.

FOR SALE—WISCONSIN, THE BEST dairy and general crop state in the Union; settlers wanted; will sacrifice land prices to get them; ask for booklet about Wisconsin Central land grant. Address Land Dept., Soo Line, Minneapolis, Minn.

FOR SALE—FORTY ACRE FARM IN Hermantown, only six miles from Duluth Heights, half cleared, six-room house, barn, etc., price $1,300 for quick sale. J. A. Forsman, 5202 Ramsey street, West Duluth; phone, Calumet 328 M.

FOR QUICK SALE — ONE ACRE, house 18x26, chicken coop, growing crop, garden tools; twenty minutes' walk from car; good soil; cheap if taken at once, for cash. H 414, Herald.

—No matter what kind—
—Where, or how much—
—Land you want to buy—
—See the Land Specialists—
—Ebert, Walker & McKnight Co.—
—315 and 316 Torrey building.—

WILL TRADE AN IMPROVED FARM of 23 acres including stock and machinery for city property and will pay the difference of price in cash. A. F. Kreager, 406-407 Torrey Bldg.

SNAP—15 ACRES 1¼ MILES FROM steel plant, to close quickly at $175 per acre. Care of Electric Service & Repair company, 922 East Superior street. Both 'phones 543.

FOR SALE—FIFTEEN ACRES; ALL cleared, fine land, near car line, Duluth Heights; terms to suit you. Whitney Wall company.

FOR SALE—3,600 ACRES NEAR LAKE Nebagamon at $8 per acre; easy terms. C. L. Rakowsky & Co., 201 Exchange Bldg.

WE WILL TRADE YOU A FARM FOR your city property; income property preferred. Whitney Wall company.

Farm Lands at wholesale prices. L. A. Larsen Co., 214 Providence building.

DRESSMAKING.

NEW DRESSMAKING PARLORS; prices very reasonable. Call Melrose 4551.

NEW DRESSMAKING PARLORS AT 25 East Superior street. Melrose 5525.

DRESSMAKING—313 WEST FOURTH street. Grand 2318-A.

Advertise in The Herald

ADDITIONAL WANTS ON PAGES 18 AND 20

MONEY TO LOAN.

WHEN YOU WANT TO BORROW $10 OR MORE,

you naturally want it quickly, confidentially and at the most reasonable cost. You want to feel that you are dealing with a company who will consider your interests, give you every advantage and extend the utmost courtesy and consideration at all times. This service has pleased many others and is sure to please you.

DULUTH LOAN COMPANY,
307 Columbia Bldg., 303 W. Sup. St.
Open all day and Wednesday and Saturday evenings.

SALARY AND FURNITURE LOANS. SPECIAL VACATION RATES.
You can pay weekly, semi-weekly or monthly.

Can you beat these rates
Borrow $10.00, you pay back $11.00.
Borrow $20.00, you pay back $21.75.
Borrow $30.00, you pay back $32.50.
Borrow $40.00, you pay back $43.25.
Borrow $50.00, you pay back $54.00.

DULUTH FINANCE CO.,
301 Palladio Bldg.

DULUTH REMEDIAL LOAN ASSOCIation, organized by Duluth business men and licensed by the city to loan money at legal rates of interest; one per cent per month; 401 First National Bank building.

WE LOAN ON ALL KINDS OF PERsonal security at lowest rates. Call on us, 450 Manhattan Bldg., and get rates. Duluth Mortgage Loan Co., W. Horkan, New 1598-D; Melrose 3733.

MONEY TO LOAN — HUNTERS—WE loan money on rifles, shotguns, revolvers; will hold till next season before sold. Keystone Loan Co., 22 West Superior street.

MONEY TO LOAN—LOANS MADE ON diamonds, furs, watches, all goods of value; $1 to $1,000; lowest rates in city. Keystone Loan Co., 22 W. Sup. St.

MONEY FOR SALARIED PEOPLE AND others upon their own names; cheap rates; easy payments; confidential H. R. Carr, 509 Lyceum building.

MONEY TO LOAN ON REAL ESTATE, $500, $1,000, $1,500. S. S. Williamson. Both 'phones, 515 Torrey building.

WANTED TO BORROW $700 ON $1,700 property at Gary. Address R 864, Herald.

MONEY TO LOAN AT 6 PER CENT interest. Write W 73, Herald.

REAL ESTATE LOANS.

CONSULT WITH F. I. SALTER COMPANY,
303 Lonsdale Building.
If you are thinking of borrowing money on real estate security. They are always in funds, and grant every courtesy to their clients.
Building Loans a Specialty.

W. M. PRINDLE & CO.,
3 LONSDALE BLDG.

MEL. 2400—PHONES—GRAND 239.
WE ALWAYS HAVE MONEY ON HAND TO LOAN AT 5½ AND 6 PER CENT ON REAL ESTATE SECURITY.

W. M. PRINDLE & CO.

MORTGAGE LOANS.
We are in position to place your loan on most advantageous terms, at lowest cost.
RICHARDSON, DAY & CHEADLE,
Exchange Building.

STRYKER, MANLEY & BUCK
Are always ready to make real estate loans at lowest rates, without submitting applications, or any delays. Call or telephone.

CASH ON HAND TO LOAN ON CITY and farm property, any amount, lowest rates, no delay. Northern Title Co., 613 First National Bank building.

MONEY TO LOAN ON FARM AND city property; any amount from $500 up; no delay; efficient service. Wm. Sargent, 102 Providence building.

City and village loans in Minnesota. Repay loan monthly; easy terms. Knippenberg, Commercial bldg. 'Phone 597.

MONEY TO LOAN—$50,000—AMOUNTS $300, $500, $1,000, $5,000, $10,000. A. A. Fider Co., 300 1st National Bank bldg.

MONEY TO LOAN—WE BUY COMmercial paper. St. Louis County Realty company, 710 Torrey building.

MONEY TO LOAN ON CITY PROPerty, first mortgages. J. F. McNaughton, 2022 West Superior street.

MONEY TO LOAN—LOANS MADE ON timber and farm lands. John Q. A. Crosby, 305 Palladio building.

MONEY ON HAND TO LOAN ON FIRST mortgages. See N. J. Upham company, Providence building.

LOANS on improved farms, city loans, insurance. W. B. Roe, 414 Prov. bldg.

MONEY TO LOAN ON REAL ESTATE. W. C. Sargent 102 Providence bldg.

Money to loan—any amount; low rates. Cooley & Underhill, 209 Exchange.

One Cent a Word Each Insertion. No Advertisement Less Than 15 Cents.

SALE—MISCELLANEOUS

THE FURNITURE FACTORY DISTRIBUTORS' SALESROOM,

2110-2112 WEST SUPERIOR STREET.

PRICES ON HIGH GRADE FURNITURE SAVE PURCHASERS 35 TO 40 PER CENT OF THE RETAILER'S PROFITS, AND YOUR CREDIT IS GOOD.

THOUSANDS OF PIECES NOW ON SPECIAL SALE AT OUR SALESROOM. PRICED TO SAVE YOU ALMOST HALF.

WE DELIVER ANYWHERE AND SHIP ANYWHERE.

CAMERON-JOHNSON-HORGAN,

DISTRIBUTORS OF HIGH-GRADE FURNITURE DIRECT TO THE PEOPLE FORM OUR DULUTH SALESROOM.

FOR SALE.

Kranich & Bach piano, extra large; fancy mahogany case; has been carefully used; will sell on easy terms.
HOWARD-FARWELL PIANO CO.,
120 East Superior Street.

FURNITURE EXCHANGE.
Our exchange department, in the basement, is a money saver for you; we take your used furniture, allowing you good value and apply this as part payment on the purchase of new goods. R. R. Forward & Co., Second avenue east and Superior street.

FOR SALE—ONE POINTER BIRD dog, $75, 16 months old; one setter bird dog, $65, 4 years old; one pointer 2 years old, $55; one pointer pup 9 months old, $30; one Irish setter bitch 2 years old, $25. All broken dogs. Wm. J. Biener, Ree Heights, S. D.

FOR SALE—FIRST CHECK $20 GETS female bullterrier of straight pit Colby-Deloyea strain; absolutely perfect; whelped Christmas; weighs 30 now; blue brindle white; even mouth; fine tail; big head; smart. W. B. M., care Herald, Duluth.

FOR SALE—EVERYTHING IN A nicely furnished four-room flat, in good condition, including McPhail piano; splendid opportunity for two people. Cash only. Call any time except Saturday. 522 East Fourth street.

For Sale—Typewriters—Smith Premier, $13; Sun, $12; Oliver, $20; Emerson, $20; Underwood, $25; Royal, $35; Blick, with leather carrying case, $15. All makes of slightly used machines. Duluth Typewriter Co., 319 W. 1st st.

FOR SALE — CONCRETE BLOCKS for foundations, farm buildings and other structures; prices on application. West Duluth Cement Block Works company, Fifty-sixth and Grand avenues west, West Duluth.

FOR SALE—ONE BURROUGHS ADDING MACHINE, NO. 4, IN EXCELLENT CONDITION; A BARGAIN. TELEPHONE OR WRITE E. M. WORDEN, LADYSMITH, WIS., OR BOX Z 364, DULUTH HERALD.

FOR SALE — ONE HAMILTON; USED only two months; regular price $400, now $220; one Whitney piano, like new, price $160. J. F. Weismiller wholesale piano department, 26 Lake avenue north.

FOR SALE—IVERS & POND PIANO; walnut case; very good condition. If I can sell this piano before Aug. 29, am willing to dispose of it for $100 on terms. Address A 328, Herald.

FOR SALE — $75 WHITE SEWING machine; good condition; golden oak finish; am leaving city and will sell cheap on easy terms to reliable party. Address A 326, Herald.

FOR SALE—Second-hand woodworking machinery, portable sawmills, transmission appliances, pipes for steam, water and furnaces. Duluth Mach. Co.

FOR SALE — HOUSEHOLD GOODS; house for rent; one piece or all; come and make an offer; must be sold by the 1st. 2225 West Third street.

Hotel Men, Restaurant Men. Attention We save you money in your linen and bedding needs. Valentine Nordstrom Linen Co. 410 Torrey building.

FOR SALE — HOUSEHOLD FURNIture for four rooms, almost new; cheap for quick sale. 29 West Orange street, Duluth Heights.

FOR SALE — REMINGTON TYPEwriter in fine condition, $16.50. National Employment company, 417 West Michigan street.

FOR SALE—GOODRICH SEWING MAchine; also household furniture at 7005 Grand avenue and Seventieth street, West Duluth.

FOR SALE — 6,000 FEET OF BIRCH and 6,000 feet of pine lumber. Call evenings. New Phone. J. A. Tranter, Adolph, Minn.

FOR SALE—HARD COAL BURNER stove, used one winter; in best condition; will sell cheap. 2115 West Third street.

FOR SALE—SECOND-HAND HOUSEhold furniture in good condition. Inquire 115 Minneapolis avenue, Hunter's Park.

FOR SALE — FURNITURE, DISHES, piano and coal heating range, cheap. 321 Tenth avenue east. Call mornings.

FOR SALE—DRESSER, CHIFFONIER, buffet, parlor table and three rockers. Call at 822 East Fifth street.

BIRDS.
Fine singers for sale. 120 East Superior street. 'Phone Melrose 4554.

FOR SALE—LARGE DIEBOLD SAFE; inside measure 36 by 24 by 13 inches. 302 Board of Trade.

FOR QUICK SALE—NEW MAHOGANY piano; cheap, if taken at once. 3301 Lake avenue south.

FOR SALE — OFFICE FURNITURE. Sorensen Shoe store, 123 West Superior street.

For Sale—Edison indestructible records by mail, 50c. Boston Music Co., Duluth.

For Sale—Piano; great bargain; almost new; easy terms. T 132, Herald.

For Sale—Everard piano, mahogany case; $100. Joe Popkin, 29 W. 1st St.

FOR SALE — BICYCLE AND OUTFIT, cheap. 209 East Superior street.

KODAKS AND CAMERAS.

TOURISTS, ATTENTION!
Don't leave Duluth with undeveloped films; some of your most prized views may need to be taken over. We are equipped to turn out the best work in record time. Open Sundays, holidays and evenings. Full line of supplies, Arcade Camera shop, 110 West Superior street.

BUY IN DULUTH.

A READY REFERENCE

FOR YOUR DAILY NEEDS

This directory is intended for the convenience of anyone desiring something a little out of the ordinary in their daily needs and requiring it in a hurry. The firms represented below make a specialty of immediate service and will gladly furnish any information that is necessary. Remember, satisfaction is guaranteed by every advertiser.

Just Use Your Telephone!

SEE IT IN THE HERALD EVERY DAY

AWNINGS, TENTS, PACKSACKS.

POIRIER TENT & AWNING CO., 413 East Superior street. Both phones.

DULUTH TENT & AWNING COMPANY. Get prices. 1608 W. Superior street.

ACCOUNTANT.

MATTESON & MACGREGOR, PUBLIC ACCOUNTANTS AND AUDITORS.
Business Counselors and Systematizers. 700-701 Alworth Bldg. Phones: Melrose, 4700; Grand, 71.

F. D. HARLOWE, 304 EXCHANGE building. Telephone, Melrose, 3654.

ADVERTISING NOVELTIES.

Duluth Badge & Novelty Co., 2022 W. Superior St. Badges, banners, buttons, flags, pennants, souvenirs, etc.

ARCHITECT.

W. B. Roe, architect and builder, 412 Providence building. Grand, 862.

CARPENTER REPAIR WORK.

IF YOU HAVE CARPENTER WORK to be done by day or contract, repairing or new, call Park, 10-A.

Remodeling, new work and repairing. A. S. Page, Lin. 185-D. Estimates free.

Work done neatly. O. Pearson, 207 W. First St. Zenith, 1274-X. or Park, 97.

ALL KINDS OF CARPENTER WORK. Estimates free. Calumet, 150-L.

CARPET CLEANING WORKS.

INTERSTATE CARPET CLEANING CO. L. Sinotte, Prop., compressed air and vaccum cleaners and rug weavers. 1928 West Michigan St. Both phones.

Carpet and rug cleaning; naphtha process. Zenith Dye house. Phones, 1888.

CIVIL ENGINEERING.

Duluth Engineering Co., W. B. Patton, Mgr., 613 Palladio bldg. Specifications prepared and construction superintended for waterworks, sewerage, etc.

CLAIRVOYANT-HAIR SPECIALIST.

MRS. ANNA, in Bryant & Co.'s hair-growing parlors, grows a head of hair or no pay. 18-A Lake av. Mel. 1145

CHIMNEY SWEEPER.

ED McCARTHY, CHIMNEY SWEEP, furnace cleaner. Call Park, 39-Y.

CIVIL ENGINEER AND SURVEYORS.

L. A. BERG, SURVEYOR AND CIVIL engineer, 407 Columbia bldg. Any work in surveying and engineering. Competent and correct work guaranteed. Rates very reasonable. Grand, 1768-X.

NICHOLS & FARRELL, 418 MANHATtan Bldg. Anything in engineering.

CARD ENGRAVING AND STAMPS.

Consolidated Stamp & Printing Co., Barker & Orr, Props., 14 4th Ave. W.

CORSETS.

Spirella corsets, 7 W. Superior St. A. M. Osborne. Mel. 4479; Grand 2197-Y.

DANCING ACADEMY.

COFFIN—25 Lake avenue north. Either phone. Open afternoon and evening.

Lynn Dancing academy, lady instructor. 18A Lake av N. Hall for rent. Mel. 1145

FURNITURE RE-COVERED.

Let Forsell do your UPHOLSTERING. 334 E. Superior street. Both phones.

FLORIST AND NURSERYMEN.

Duluth Floral Co., wholesale, retail cut flowers; funeral designs. 121 W. Sup.

For quick service, funeral and wedding designs, try Seekins, 302 E. Sup. St.

HATS CLEANED.

Old hats made like new, Panamas 50c to 75c; felt and derby, 50c; straw, 25c. Work guaranteed, 210 W. Superior St.

Read The Herald Wants

FURNITURE.

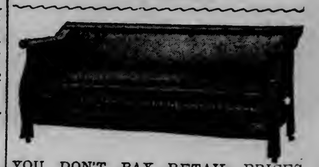

YOU DON'T PAY RETAIL PRICES WHEN YOU BUY GOOD FURNITURE FROM

CAMERON-JOHNSON-HORGAN,

FACTORY DISTRIBUTERS.
SALESROOMS:
2110-2112 WEST SUPERIOR STREET.
YOUR CREDIT O. K.

GRADING AND SODDING.

FOR SALE — DIRT AND GRAVEL; dirt is loam, suitable for lawns and flower beds; gravel is mixed with clay, packs hard and does not wash out; unsurpassed for filling and road work; down hill haul; location central. H. W. Richardson, U. S. weather bureau.

GRADING, SODDING AND SEEDING. Trees, shrubs and plants. We sell and move large trees. Have trees trimmed now. Call Mercer, Mel. 6460.

LAWN MOWERS SHARPENED.

AT STEWART'S REPAIR SHOP. KEY, lock and safe work. 18 North Third Av. W. 'Phone Mel. 6386, Grand 991-A.

MUSICAL INSTRUMENTS.

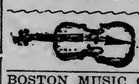

A. Haakonsen, dealer and expert repairer at J. W. Nelson's, 5 East Superior St.

BOSTON MUSIC CO., MUSICAL MERchandise, 18 Lake avenue north.

NICKEL PLATING.

ANYTHING YOU HAVE THAT NEEDS plating or refinishing send it to us. Gold, silver, nickel, brass, copper and bronze plating, electro galvanizing. Duluth Plating & Metallizing Co. 401½ E. Sup. St. Grand, 242; Melrose, 1519.

PATENTS.

PATENTS — ALL ABOUT PATENTS. See Stevens, 716 Fidelity building.

PAINTING AND PAPERHANGING.

WE DO ALL KINDS OF PAINTING, paperhanging and calcimining. Johnson & Setin. New 'phone, Park 28.

FOR PAINTING AND DECORATING see Youngdahl & Diers, 223 W. 2nd St.

PLASTERING.

DONE BY PIERSON BROS., PLASTERing contractors, 507 Torrey building. Grand, 248-Y; Park, 100-X.

PLUMBING.

THE SANITARY PLUMBING CO., 34 W. First St., plumbing and heating.

REAL ESTATE.

L. A. LARSEN CO., 213 Providence Bldg. City property, lands, loans, fire ins.

SWEDISH MASSAGE.

GRADUATE MASSEUSE, 305 EAST First street. 'Phone Grand 1215-X.

For bath and Swedish massage call up Lincoln 184-A. Graduate masseur.

SAFETY RAZORS SHARPENED.

Safety razor blades all kinds sharpened and put in first class condition. 30c der dozen. Quayle-Larsen Co.

TYPEWRITERS FOR SALE.

SPECIAL SALE ON TYPEwriters for the balance of this month.
EDMONT,
18 Third avenue west.

TREE PRUNING.

HAVE TREES PRUNED NOW. WE sell, plant and move trees and shrubs of all kinds. Old phone Mel. 6730.

WATCHMAKER AND JEWELER.

CHRIST HAUG, manufacturing jeweler and watchmaker, 319 W. First St.

WANTED TO RENT.

WANTED TO RENT — ROOM AND board at moderate rates for about 100 young men and women who will enroll at the Duluth Business university Sept. 2, also places to work for room and board for a number of young men and women. Write or call at the college at once, giving address, rates and the number you can accommodate. Duluth Business university, 118-120 Fourth avenue west, Christie building.

WANTED TO RENT—WE HAVE INquirers every day for all classes of residence property, flats and houses. Let us rent yours for you. Whitney Wall company, 301 Torrey building. 'Phones, Melrose 1368; Grand 810.

WANTED TO RENT — BY RESPONSIble party, six or seven-room modern house or flat in the neighborhood of Eighth avenue east; must allow children. Call Ogden 384-A, or write W 291, Herald.

WANTED TO RENT — FURNISHED flat of four rooms; cheap to the right party. 605 Second avenue east; phone Melrose 5937.

WANTED TO RENT—BY RESPONSIble party, six or seven-room modern house; central location. Write B 295, Herald.

WANTED TO RENT — FURNISHED flat; close in; by Sept. 1. Call Grand, 1145-D.

DYE WORKS.

Northwestern Dyeing & Cleaning Co., 19 Lake Ave. N. Grand 1516; Mel. 1327.

SITUATION WANTED. MALE.

SITUATION WANTED—SINGLE MAN, age 26; speaks German and English, in store; clothing store preferred; card writer, window trimmer and six years' experience as a clerk. A1 references. Address W. D., Herald.

SITUATION WANTED — SINGLE man, age 27, good habits, wishes position as traveling salesman for wholesale, retail or specialty firm; best of references. Address C 411, Herald.

SITUATION WANTED — MAN, 23 years, seven years' experience in general store, can speak Finnish and English, sober and reliable; can furnish references. T 340, Herald.

SITUATION WANTED—YOUNG MARried man of 24, would like to get work in grocery store or some other kind of work. Can give best of references. Melrose, 5845.

SITUATION WANTED — YOUNG MAN wishes position as office assistant or any kind of clerical work; can furnish A1 references. Address M 296, Herald.

SITUATION WANTED—BY FIRST-class practical plumber and steam fitter, capable of estimating, laying out work and handling men. L 370, Herald.

SITUATION WANTED — RESPECTAble young man of good habits wants work in city. T 366, Herald.

SITUATION WANTED—BY COMPEtent stenographer; best of references. H 427, Herald.

ASK THE MAN WHO USES THEM

Herald Classified Costs Less
Herald Classified Brings More

WHY? *The largest circulation of any paper in Minnesota outside the Twin Cities makes you sure of*

RESULTS

PHONE YOUR AD AND HAVE YOUR WANTS SATISFIED—BOTH PHONES 324

One Cent a Word Each Insertion. No Advertisement Less Than 15 Cents.

TELEPHONE DIRECTORY OF BUSINESS HOUSES.

Below you will find a condensed list of reliable business firms. This is designed for the convenience of busy people. A telephone order to any one of them will receive the same careful attention as would be given an order placed in person. You can safely depend upon the reliability of any one of these firms.

	Old 'Phone.	New 'Phone.
DRUGGISTS—		
Eddie Jeronimus, Ph.G.	1243	1072
DENTISTS—		
Dr. H. H. Burnett, D.D.S.	4608	909-X
LAUNDRIES—		
Peerless Laundry	428	428
Yale Laundry	479	479
Lutes Laundry	447	447
Home Laundry Co.	478	478
Model Laundry	2749	1302
Troy Laundry	257	257
KEY, LOCK, SAFE WORKS—		
Duluth Gun shop	2288-A	3969

REAL ESTATE, FIRE INSURANCE AND RENTAL AGENCIES.

Getty-Smith Co., 306 Palladio building.
A. A. Fider Co., 300 1st N. Bank bldg.
The Home Realty Co., 200 Alworth bldg.
J. F. McNaughton, 2022 W. Superior St.
L. A. Larsen Co., 214 Providence bldg.
Field-Frey Co., 203 Exchange bldg.
William C. Sargent, 102 Prov. bldg.

HELP WANTED—MALE.

WANTED.

Strong young man to act as receiving clerk and assistant in other work. Apply superintendent,

FREIMUTH'S.

GOOD PAY WHILE LEARNING trade in United States Navy. Many jobs open to men over 17 who show ability. Enter now for big Foreign Cruise, Panama Celebration, San Francisco Exposition. Get information and be examined at Navy Recruiting Station, Post Offic Bldg., Duluth, Minn. Or write for free booklet, "Making of a Man-O' War's man." Bureau of Navigation, Box 171, Navy Department, Washington, D. C.

WANTED — TEN YOUNG MARRIED men with good references, able to furnish bonds; will start you housetohouse canvassing to try you out. If satisfactory, can put you on new and established routes. None but live men looking for advancement need apply. Jewell Tea company, 109 West Fourth street. R. G. Lewis, manager.

WANTED — FOR UNITED STATES army, able-bodied, unmarried men, between ages of 18 and 35; citizens of the United States, of good character and temperate habits, who can speak, read and write the English language. For information apply to the recruiting officer, 217 Torrey building, Duluth, Minn.

WANTED — TWO HIGH CLASS salesmen to handle a side line (Formacone), 20 per cent commission; fast man can make $2 to $5 per day; deposit required. See Mr. Halverson, 203 New Jersey building.

WANTED — MAN FOR VICE PRESIDENT of a company making farm loans; safer and more profitable than banking; must invest $500 and be 25 years old or over. Farm Loans, Box 317, Bowman, N. D.

WANTED — LOCAL REPRESENTATIVE; no canvassing or soliciting required; good income assured. Address National Co-operative Realty company, V-1060 Marden building, Washington, D. C.

Learn barber trade; always in demand, big wages, easy work; few weeks completes; tools given; diplomas granted. Moler Barber college, 27 E. Nic. Ave., Minneapolis. Estab. 1893.

LEARN TELEGRAPHY.
Short hours; big salary; great demand; railroad wires and expert instructors. Free catalogue. Barry's Telegraph Institute, Minneapolis, Minn.

WANTED — MAIL CARRIERS; $65 TO $100 month; Duluth examinations coming; specimen questions free. Franklin Institute, Dept. 178 F, Rochester, N. Y.

WANTED — 500 RAILROAD LABORers in the West; ship daily; free transportation. Apply Stack Employment company, 517½ West Michigan street.

WANTED—GOVERNMENT POSITIONS are easy to get. My free booklet, Y 302, tells how. Write today—now. Earl Hopkins, Washington, D. C.

WANTED — MAN TO WORK ON dairy and an old man or boy to herd cows. H. Gould, Eighth avenue west and Tenth street.

WANTED — EXPERIENCED DELIVery man. Apply foreman, Bridgeman-Russell Company.

WANTED—ONE FIRST-CLASS SHOEmaker. Apply Christ Olsen, 523 West Michigan street.

WANTED — MILLINERY MAKER. Apply Stack's millinery department.

WANTED—DELIVERY BOY. APPLY 16 East Michigan street.

WANTED—BARBER AT 805 ALworth building.

WANTED—BELLBOY, COMMERCIAL club.

One Cent a Word Each Insertion. No Advertisement Less Than 15 Cents.

HELP WANTED—MALE. (Continued.)

WANTED.

Sawmill men, $2.50 to $4 a day; railroad labor, $2.50 to $2.75; woodsmen, $40 month; Dakota threshing harvest, $2.50 and board. Free fare if you have good baggage. Steam shovel and extra gangs near St. Paul; city work, $2.50 to $2.75; rough carpenters, $3.85.

NATIONAL EMPLOYMENT CO.,
417 West Michigan St.

WANTED — FOR SAWMILL AND lumber yard, machine feeders, graders, assorting chainmen, tallymen, carriage riders, trimmers, etc.; also 30 sawmill laborers in Minnesota, all winter's work, fare paid, also 5 sheet metal workers. Apply at once to W. J. Fedders & Co. 511½ West Michigan street.

WANTED — TWO MEN TO SELL teas, coffees and groceries direct to the consumer; liberal commission paid; premiums given, by new firm opening in Duluth. Address W 350, Herald.

WANTED — PREPARE FOR GOVernment positions; $900 to start; thousands of appointments soon; write for large catalogue. Standard Correspondence school, Minneapolis, Minn.

WANTED—GOOD SPECIALTY SALESman; one who has had some experience with drug and confectionery business; state age, experience and references. W 344, Herald.

WANTED — FIFTY LABORERS, 25 cents per hour. Bates & Rogers Construction company, D., M. & N. Dock No. 5, Thirty-sixth avenue west and Michigan street.

BOY WANTED — EIGHTH GRADE or high school, who lives in West Duluth to take charge of Herald route. Apply at once, Circulation Department.

WANTED — ONE GREEN LUMBER grader; also upright shingle sawyer. Apply Duluth Log company, Palladio building, Duluth, Minn.

WANTED—THREE KNOT SAWYERS, one knee bolter and one shingle packer at once. Address, Bell Lumber company, Ashland, Wis.

WANTED — EXPERIENCED SHOE salesman for Saturdays; good wages; steady job. Sorensen's Shoe store, 123 West Superior street.

WANTED — ONE LATH TIER, ALSO carriage rider. Apply Bradley Timber & Railway Supply company, Palladio building, Duluth.

WANTED — LOCOMOTIVE FIREMEN, brakemen, wages about $100; experience unnecessary; send age, stamp. Railway, care Herald.

WANTED — THREE YOUNG MEN TO travel on passenger trains; long runs and good pay. Apply news stand, Soo depot.

WANTED—STRONG WILLING BOY to learn the optical trade. Twin Port Optical company, 129 West Superior street.

WANTED—AN EXPERIENCED STORE boy to work in plumbing shop. E. S. Farrell company, 24 West First street.

WANTED—BAGGAGE DRIVER; steady work; apply Duluth Van & Storage company, Fourth avenue west.

WANTED—ONE MILKER AND MAN to help around dairy. Trianon dairy, Fortieth avenue east and London road.

WANTED — HAMMOND-CHANDLER Lumber company wants 100 men at Winter, Wis.; wages $2.00 per day.

WANTED — BARBER; COMPETENT man will rent shop or pay union scale. 320 East Superior street.

WANTED—A STEADY, SINGLE MAN, Arlington truck farm, three miles from city; phone Grand 211-A.

WANTED—ONE GOOD LUMBER ESTimater, two dry lumber graders. Cook & Ketcham, Tower, Minn.

WANTED—VIOLIN AND MANDOLIN teacher for conservatory work, steady position. D 352, Herald.

WANTED—BOOKKEEPER; STATE experience, salary wanted and give references. M 337, Herald.

WANTED—A NO. 1 STEAM FITTER. Apply Hotel Grand, 5219 Ramsey street, West Duluth.

WANTED — OFFICE BOY OVER 16 years of age. Apply 803 Fidelity building.

WANTED—TINNER'S HELPER. C. F. Wiggerts & Son. 410 East Superior street.

WANTED — PAINTERS AT ONCE. Address H. L. Searle, Deerwood, Minn.

WANTED—DELIVERY BOY AT 1504 East Superior street.

WANTED—AT ONCE, PORTER. Apply Leiser company.

WANTED — DELIVERY BOY, 15 Lake avenue north.

BOATS AND MOTORBOATS

FOR SALE — 21-FOOT CYPRESS 5-horse power launch. A. Nathan Cook, 212 West Superior street.

FOR SALE — CHEAP, MOTOR BOAT. Call 4809 Oneota street. Cole 309-A.

WANTED TO EXCHANGE.

WANTED TO EXCHANGE — CITY lots as part payment for good farm team; will pay the difference in cash. C 339, Herald.

One Cent a Word Each Insertion. No Advertisement Less Than 15 Cents.

HELP WANTED—FEMALE.

WANTED AT ONCE.

CASH GIRLS.

Apply
J. M. GIDDING & CO.

WANTED.

MAKERS AND APPRENTICES FOR MILLINERY WORKROOM.

Apply at once.
J. M. GIDDING & CO.

WANTED—SIX GIRLS OR LADIES, over 16 to sell Formacone, $1 per day, and 10 per cent, or 20 per cent straight; can make $2 to $4 per day. Cash or good reference required. See Mr. Halverson, 203 New Jersey building.

WANTED — MIDDLE-AGED CHRISTian Scandinavian lady as housekeeper in small family; must be good cook and understand taking care of the house; wages $25. Address box 487, Eveleth, Minn.

Wanted—Girls to attend dressmaking school; make garments for yourself or others while learning. Quick, easy and perfect. Diplomas to graduates. Miss Gray, 3rd floor. Geo A. Gray Co.

WANTED — GIRL FOR GENERAL housework; competent English speaker preferred; newcomer considered. Mrs. H. C. Strong, 2331 East Fifth street, Melrose 1503.

WANTED — GIRLS TO SEW ON MACkinaw coats, pants and shirts. Christensen, Mendenhall & Graham, 514 West First street.

WANTED—A TRIMMER AND A MAKer, also apprentice girls to learn millinery. Mrs. Melville, 118 West Fourth street.

WANTED — GOOD COOK, OR ONE who has done general housework; wages $25. 2616 East Third street. Melrose, 1653.

WANTED — HOUSEKEEPER FOR small family with no children. Call after 7 p. m. Lakeside, 162-L, 5909 London road.

WANTED—GOOD, NEAT, COMPETENT girl for general housework. Apply 2731 West Third street. 'Phone, Lincoln 442.

WANTED — EXPERIENCED SEWING machine operators. Apply Duluth Mitt & Glove company, 16 East Michigan street.

WANTED—GIRL FINISHER ON GENtlemen's coats. Apply Robins-Schway, 221 West Superior street, third floor.

WANTED—STRONG, NEAT GIRL FOR general work at high school lunchroom. Apply Mrs. Marsh, 1532 East First street.

WANTED — COMPETENT HOUSEkeeper for bachelor apartment; good place for right party. Address T 371, Herald.

WANTED — A THOROUGHLY COMpetent second maid. Apply Mrs. Morton Miller, 2104 East Superior street.

WANTED — GIRL FOR GENERAL housework, family of three. Call mornings. 128 Eighth avenue east.

WANTED—NORWEGIAN GIRL FOR general housework. Mrs. J. B. Richards, 2321 East First street.

WANTED—SEVERAL APPRENTICE girls for millinery department. Apply to Miss O'Brien, second floor.

WANTED—IRONER, MARKER AND sorter and girls to learn. Model laundry, 126 East First street.

WANTED — YOUNG GIRL TO ASSIST with housework and care of children; small family. 807 Park terrace.

WANTED — MIDDLE-AGED WOMAN or competent girl for general housework. 706 Woodland avenue.

WANTED — GIRL FOR GENERAL housework, small family, no children. 1222 East First street.

WANTED—GIRLS FOR HANDSEWing, Great Northern Knitting mill, 130 West Michigan street.

WANTED—DISHWASHERS; $20 PER month, room and board. Apply steward, Spalding hotel.

WANTED — EXPERIENCED LADY telephone operator to work evenings. W. U. Tel. Co.

WANTED—SALESLADY FOR NOtion department. Apply superintendent, Freimuth's.

WANTED — YOUNG GIRL TO HELP in confectionery store. Foot of Fifth avenue west.

WANTED—A NORMAL SCHOOL GIRL; a pleasant, easy place to right party. Call Melrose 3211.

WANTED — GOOD GIRL FOR GENeral housework. Apply 1110 East Superior street.

WANTED—TWO GIRLS FOR KITCHen and table work; restaurant, 305 Central avenue.

WANTED—YOUNG LADY TO TAKE care of store. Call after 7 P. M. Calumet, 136-M.

WANTED — A NURSE GIRL TO ASsist with second work. 1306 East Second street.

WANTED—COMPETENT MAID FOR general housework. 210 Thirteenth avenue east.

WANTED — GIRL FOR GENERAL housework; small flat. 229 Seventh avenue east.

WANTED — COMPETENT GIRL FOR general housework. 709 East Third street.

WANTED — GIRL FOR GENERAL housework. 1718 East Superior street.

WANTED — GIRL FOR GENERAL housework. Apply 1325 East Second street.

WANTED—NURSE GIRL WHO WILL go home nights. 2525 East Second street.

WANTED — STRIPPER GIRL IN CIgar factory. Apply 331 West First street.

WANTED—GOOD GIRL FOR GENERal housework. 1124 East Superior street.

WANTED — COMPETENT MAID FOR general housework. 2025 East First street.

WANTED — HOUSEKEEPER AT once. Address box 7, Deer River, Minn.

WANTED — GIRL FOR GENERAL housework. 403 West Third street.

WANTED — GIRL FOR GENERAL housework. 414 East Third street.

WANTED — GIRL FOR GENERAL housework. 2102 East Third street.

WANTED — GIRL FOR GENERAL housework. 1 West Fourth street.

WANTED—CHAMBERMAID. MARINE Hotel, 206 Lake avenue south.

WANTED — DISHWASHER. OHIO cafe, 617 West Superior street.

WANTED — GIRL FOR GENERAL housework; call Melrose 1613.

WANTED—CHAMBERMAID. ST. Louis hotel.

WANTED—CHAMBERMAID AT GLEN hotel.

One Cent a Word Each Insertion. No Advertisement Less Than 15 Cents.

ADDITIONAL WANTS ON PAGES 18 AND 19

FOR RENT—ROOMS.

FOR RENT—THREE, FOUR OR FIVE rooms furnished on the easy payment plan from $65 to $225 at R. R. Forward's furniture store. It's better to buy furniture than to pay rent on it, as you do when you rent furnished rooms. R. R. Forward & Co., Second avenue east and Superior street.

FIFTH AVENUE HOTEL.
Duluth's newest and best moderate-priced hotel. Fireproof; hot and cold water in every room. Rooms single or en suite, with or without bath. Special rates by the week.
On Corner Opposite Union Depot.

CLIFTON HOTEL, 321 WEST FIRST street, modern rooms from $2 per week and up; also flats for rent furnished or unfurnished as many rooms as you desire. Mary Le Flohic, proprietor.

FOR RENT—One elegantly furnished large front room with fireplace, running water, steam heat, also smaller rooms at very reasonable rent. The Verona hotel, 310 West Third street.

FOR RENT—ELEGANT SUITE OF furnished rooms with private bath, suitable for two or four gentlemen at the new hotel Empress. 14 East Superior street.

FOR RENT—TWO NICELY FURnished, well heated rooms; modern conveniences; private family; desirable location for teachers. 1112 East Second street.

FOR RENT—COMFORTABLE FURnished room; board if desired; gentlemen preferred. 1508 East Superior street. 'Phone Melrose 2769.

FOR RENT — THREE FURNISHED rooms, with gas, heat and water; kitchen, bedroom and dining room. 5 West Fourth street. Upstairs.

FOR RENT — NICELY FURNISHED room; all conveniences; also rooms for light housekeeping; running water. 201 East Second street.

FOR RENT — SEPT. 1ST, NICELY furnished two-room suite, suitable for two or three, with or without board. 812 East First street.

FOR RENT — NICE WELL HEATED room for gentleman. Inquire 220 Twelfth avenue east or 1208 East Third street. Melrose, 3345.

FOR RENT—TWO LARGE UNFURnished rooms for light housekeeping; light and water furnished. Call at 214 Sixth avenue west.

FOR RENT — DESIRABLE ROOMS, centrally located, for one or two gentlemen, with or without board. 'Phone, Grand 1929-X.

THE DE ANGELTERR HOTEL.
310 E. Sup. St., hot and cold running water, steam heat, light airy rooms, from 50 cents to $2.00.

FOR RENT—FURNISHED ROOMS FOR light housekeeping, steam heat, gas, bath and use of telephone. 126 East First street.

FOR RENT — COSY ROOM WITH fire place, light housekeeping privilege; modern. Grand 1910-Y. 313 Second avenue west.

FOR RENT — FURNISHED ROOM; light housekeeping allowed; suitable for two ladies; 304 Vernon street, near Bryant school.

FOR RENT — NICELY FURNISHED front room for gentleman, 123 West Superior street, Room 11. Call 9 o'clock mornings.

FOR RENT—ONE OR TWO DESIRable rooms, unfurnished; very central. N. J. Upham company, Providence building.

FOR RENT — FURNISHED ROOMS; also rooms for light housekeeping, very reasonable. Call 119 Seventh avenue west.

FOR RENT — TWO NEWLY FURnished rooms. R. G. Dunlop, 4831 McCulloch street. Old 'phone, Lakeside 42-L.

FOR RENT—LARGE, PLEASANT room for light housekeeping, 1927 West Second street; call 6 to 7:30 p. m.

FOR RENT — NICELY FURNISHED heated room in family of two. 814 East First street. 'Phone, Melrose 5399.

FOR RENT — THREE FURNISHED rooms, with bath, water, gas and electric light. 1620 East Sixth street.

FOR RENT—UNFURNISHED ROOMS, Minnesota building; steam heated. J. B. Erd, jeweler, 29 East Superior St.

FOR RENT — STRICTLY MODERN, newly furnished rooms at the new Empress hotel, 14 East Superior St.

FOR RENT—FURNISHED ROOMS, 1005 East Superior street; references exchanged; lake view.

FOR RENT—NEATLY FURNISHED room, use of phone and piano, $1.50 per week, 440 Mesaba avenue.

FOR RENT — LARGE FURNISHED basement room for light housekeeping. 216 West Third street.

FOR RENT — MODERN STEAM heated rooms. 1119 West Michigan street.

FOR RENT—FURNISHED ROOM; ALL conveniences. 10 West First street, flat F.

FOR RENT — FURNISHED HEATED room at 1625 East Fourth street.

AUTOS & MOTORCYCLES.

Indian Motorcycles win first five places in Elgin road race. Prompt deliveries on all spring frame Indians, Indian oil and repair parts. Walter Holmberg, agent, 109 East First St.

FOR RENT—GRAND AVENUE GARage, corner Grand and Fifty-sixth avenues west, best location in this end of city. Apply at Grand avenue agency. Phone Calumet 246-L; Cole 123-A.

A JOB LOT OF SECOND-HAND TIRES for sale cheap. The Duluth Auto Supply Co., tire repairing experts, 412-14 E. Superior St. Zenith 2163; Melrose 4102. F. W. Newman, Mgr.

FOR SALE—ALL KINDS OF TIRES. G. & J., Marathon, U. S., Goodyear and Michelin. Duluth Auto Tire Repair Co., 328 E. Sup. St. Mel. 776; Grand 939.

Motorcycle repairing and storage. Also agents for Harley Davidson motorcycles, rear entrance, 312 West First street. Melrose 4359.

FOR SALE—TWO BUICKS IN GOOD condition, overhauled; price $250 and $300. Kleyn Auto company, 527 East Superior street.

FOR SALE—1912 MODEL RUNABOUT Buick car, in first class condition; for sale cheap; call at 621 Manhattan building.

Automobile and carriage upholstering—Best work; reasonable prices; work guaranteed. M. USEN, 128 E. Mich. St.

FOR SALE—ONE 1910 MODEL HUDson, five passenger automobile, cheap, or will trade for property. Call 1926-A Grand.

FOR SALE—WINTON 6-CYLINDER, 7-passenger car; fine condition; a bargain; easy terms. Apply 1811 East Second street.

FOR SALE—FIRST-CLASS BICYCLE with complete repair outfit; willing to sell cheap. Inquire 25 East Superior street.

FOR SALE—FIVE-PASSENGER CAR; in good running condition; reasonable. 509 East Superior street.

One Cent a Word Each Insertion. No Advertisement Less Than 15 Cents.

FOR RENT—FLATS.

FOR RENT.

Nice 6-room flat, Twenty-ninth avenue west and Third street; modern, all but heat.

One 3-room flat, Twenty-eighth avenue west and Third street.

One 6-room house, modern, all but heat; Sixteenth avenue east and South street.

Very desirable unfurnished rooms at 123 West Superior street, in first-class condition.

All the rents very reasonable.

ZENITH REALTY COMPANY,
104 East Superior Street.
'Phone, Grand 2156.

FLATS FOR RENT.

318 West Fourth St., 6 rooms	$14.00
13 West Fifth St., 5 rooms	13.00
1922 West Fourth St., 4 rooms	12.00
1901 West Third St., 4 rooms	8.00
2408 West First St., 5 rooms	10.00
32 Tenth avenue west, 3 rooms	7.00
925 East Fifth St., 5 rooms	18.00
3918 West Third St., 6 rooms	12.00

STRYKER, MANLEY & BUCK,
Main Floor, Torrey Building.
165—Phones—165.

FOR RENT.

We have one six-room apartment, with hot water heat, hot and cold water service, laundry, storeroom, janitor service; $40 per month.

Massachusetts Real Estate Co.,
18 Phoenix Blk.

FOR RENT—SIX-ROOM FLAT; HEAT furnished when needed during summer and all winter; very desirable location and all modern conveniences. 109 Ninth avenue east, $35.

See Corporate Investment Company, 100 Torrey building.

FOR RENT—ONE THREE-ROOM AND one five-room apartment in the Barrington, at Eighth avenue east and First street; strictly modern with all conveniences. John A. Stephenson & Co., 230 West First street.

FOR RENT—SEVERAL THREE AND four-room flats, Sixth avenue west and Third street; rents moderate; good order; apply to Henry Taylor, 603 Palladio building, Zenith 2066-Y.

FOR RENT — 1218 EAST FOURTH street, five-room flat, city water, gas, hardwood floors, $15 per month. A. A. Fider Co. 300 First National Bank building. Mel. 26.

FOR RENT—FIVE-ROOM FLAT, ALL modern excepting heat, newly decorated; $18 per month; located at 122 East Fifth street. Apply Charles P. Meyers, 610 Alworth building.

FOR RENT—SEPT. 1, FOR THE WINter, a new five-room furnished flat; modern conveniences and heated; 312 Second avenue east; call Melrose 2926.

FOR RENT—SIX-ROOM FLAT, 1611 East Fourth street; modern except heat; water paid; $25 per month. J. D. Howard & Co., Providence building.

FOR RENT—FOUR-ROOM FLAT, 321 East Fifth street. Call at Bloom & Co., 102 West First street.

FOR RENT—SIX-ROOM FLAT; ALL modern convenience; colored people preferred. C 345, Herald.

FOR RENT—FIVE-ROOM FLAT, ALL modern conveniences. Call 422 East Third street, upstairs.

FOR RENT — FIVE UNFURNISHED rooms, all modern conveniences. 806 East Sixth street.

FOR RENT—THREE AND FOUR-room flats; 22 East Fourth street.

FOR RENT—FOUR- ROOM FURNISHed flat at 529 West First street.

FOR RENT—FOUR-ROOM MODERN flat; 516 Lake avenue north.

FOR RENT—FOUR-ROOM FLAT, 519½ East Fifth street.

FOR RENT—SIX-ROOM FLAT. 827 West Third street.

TIMBER LANDS.

FOR SALE — 300,000,000 FEET OF good timber; also 330,000 cords of pulpwood, in British Columbia; most of which is spruce and cedar. For particulars address L. B., Herald.

TIMBER AND CUT-OVER LANDS bought; mortgage loans made. John Q. A. Crosby, 305 Palladio building.

I buy standing timber; also cut-over lands. Geo. Rupley, 612 Lyceum Bldg.

One Cent a Word Each Insertion. No Advertisement Less Than 15 Cents.

FOR RENT—HOUSES.

FOR RENT.

323-327 EIGHTH AVENUE W.
Eight-room houses, $22.50 per month; all conveniences, with furnace heat; water paid.

SEVEN-ROOM HOUSE.
Water, sewer, gas, hardwood floors downstairs; East end, one block from car line; $20 per month.

L. A. LARSEN CO.,
213-214-215 Providence Bldg.
Both 'phones: Grand or Mel. 1920.

For rent—20 Seventh avenue west, 6 rooms with water and light; rent $25.00
For rent—26 Seventh avenue west, 5 rooms, with water and light; rent $22.50

For rent—531 West Fourth street, modern 8-room brick house; rent $35.00

For rent—410 West Fourth street, modern 11-room flat; rent..... 50.00

R. B. KNOX,
Exchange Bldg.

FOR RENT.

Strictly modern 10-room house in finest restricted residence district, with garage; rent $75; possession given Sept. 1.
C. L. RAKOWSKY & CO.,
201 Exchange Bldg.

FOR RENT.

110 S. 16th ave west, 8 rooms	$35.00
224 E 4th st., 8 rooms	$35.00
213 W. Fifth st., 8 rooms	$25.00
309 18½ ave west, 6 rooms	$10.00

STRYKER MANLEY & BUCK.
Torrey Building.
Melrose 165. Phone Grand 165.

FOR RENT.

1214 East Second street; newly decorated throughout; seven rooms; fine lawn $30.00

LITTLE & NOLTE CO.,
Exchange Bldg.

FOR RENT—FINE FIVE-ROOM MODern flat, ground floor, 120 South Fourteenth avenue east; rental $30 per month. W. B. Roe, 412 Providence Bldg., Zenith phone grand 862.

FOR RENT — SIX-ROOM HOUSE AT Lakeside; newly decorated, electric lights, good well, three blocks from car line, $12.50. H. Bartlett, 4711 East Superior street. Both 'phones.

FOR RENT—SEVEN-ROOM HOUSE IN West end; city water; one block from car line; will put in good shape; $15 per month. J. D. Howard & Co., Providence building.

FOR RENT—SEVEN-ROOM HOUSE on London road; all modern conveniences; hot water heat. Apply 5601 London road. Old 'phone Lakeside 68-L.

FOR RENT—NINE-ROOM HEATED house, 1822 West Second street; rent $35 summer, $40 winter months. N. J. Upham company, Providence building.

FOR RENT—EXCELLENT EIGHTroom house, West end; hot water heat; large lot; water free; price, $28 per month. Whitney Wall company.

FOR RENT — NINE-ROOM HOUSE; all modern conveniences, reasonable to responsible party. Inquire 222 East Second street.

FOR RENT — TEN-ROOM HOUSE; central, steam heat; only $35. See N. J. Upham company, 714 Providence building.

FOR RENT — FOUR-ROOM HOUSE with electric light, gas and water; rent $12. Apply at 326½ East Sixth street.

HAVE US MOVE YOU WITH OUR large van and experienced men. Duluth Van Co., 18 Fourth avenue west.

PADDED VANS for moving furniture. West Duluth & Duluth Transfer Co

RENT—STORES, OFFICES.

FOR RENT.

Two very fine stores in the Astoria block, First avenue east and Superior street; rents reasonable.

One store, Twenty-eighth avenue west and Third street.

Two fine offices at 220 West Superior street.

ZENITH REALTY COMPANY,
104 East Superior Street.
'Phone, Grand 2156.

FOR RENT—FINE CORNER STORE, 201 North Central avenue; in best business district in West Duluth; size 25 by 80; steel ceiling; full cement basement; also large warehouse in rear; newly decorated throughout; rent very reasonable W. C. Sherwood & Co., 118 Manhattan Bldg.

FOR RENT—LARGE STOREROOM NO. 913 West Michigan street, water toilet, gas, electricity; good condition; fine central location for any retail business. A. W. Taussig & Co., 407 Providence building. Old phone 329.

FOR RENT—FLATIRON BUILDING, Thirteenth avenue west and Superior street; modern; adapted for boarding house; will rent stores separately. J. D. Howard & Co., Providence building.

FOR RENT — SPACE ON SECOND floor of No. 24 West Superior street; fine location for dressmaker, milliner or similar business. See N. J. Upham Co., 714 Providence Bldg.

FOR RENT—THE GRAND AVENUE garage, best location in West Duluth, on Grand and Fifty-sixth avenues west. See Grand Avenue agency, next door.

FOR RENT—PART OF OFFICES TO right party with use of desk, safe, telephones and private office If interested apply 203 New Jersey Bldg.

FOR RENT—STORE, 309 WEST SUperior street; will include rooms on second floor. J. D. Howard & Co., Providence building.

FOR RENT — MICHIGAN STREET floor, 100 by 100 feet; basement same size, by Peyton Paper company, 4 West Michigan street.

FOR RENT—OFFICES, $10, $15, $17.50 per month; also room for light manufacturing. Apply Christie building, fireproof.

FOR SALE—COWS.

FOR SALE—A CARLOAD OF FRESH milch cows will arrive to S. M. Kaner, Sunday, Aug. 24, at 1217 East Seventh street. Both 'phones.

FOR SALE—E. CARLSON WILL ARrive with a carload of fresh milk cows Aug. 19. 2201 West Twelfth street, Lincoln 230-D.

FOR SALE — S. GOLDFINE WILL arrive with a car of fresh milch cows Sunday, Aug. 24. 1724 East Seventh street.

BRAZING.

CAST IRON, STEEL, COPPER, BRASS. C. F. Wiggerts & Sons, 410 E. Sup. St

SECRET SOCIETIES.

PALESTINE LODGE, NO. 79, A. F. & A. M.—Regular meetings first and third Monday evenings of each month at 8 o'clock. No meeting until further notice. Hugh L. Joyce, W. M.; H. Nesbitt, secretary.

IONIC LODGE, NO. 186, A. F. & A. M.—Regular meetings second and fourth Monday evenings of each month at 8 o'clock. Next meeting, Aug. 25, 1913. Work—Regular business. Carl E. Lonegren, W. M.; Burt Porter, secretary.

KEYSTONE CHAPTER, NO. 20, R. A. M.—Stated convocations, second and fourth Wednesday evenings of each month at 8 o'clock. No meeting until further notice. Trevanion W. Hugo, H. P.; Alfred Le Richeux, secretary.

DULUTH COUNCIL, NO. 6, R. & S. M.—Stated communications, first and third Fridays of each month at 8 p. m. No meeting until further notice. Hermon L. Dresser, T. I. M.; Alfred Le Richeux, secretary.

DULUTH COMMANDERY, NO. 18, K. T.—Stated conclave, first Tuesday of each month at 8 o'clock. Next meeting, Sept. 2, 1913. Regular business. John Cox, E. C.; Alfred Le Richeux, recorder.

SCOTTISH RITE—REGULAR meetings every Thursday evening at 8 o'clock. Next meeting, Sept. 11, 1913. Regular business. Henry Nesbitt, secretary.

ZENITH CHAPTER, NO. 25, Order of Eastern Star—Regular meetings second and fourth Friday evenings of each month at 8 o'clock. No meeting until further notice. Modelle Bronson, W. M.; Ella F. Gearhart, secretary.

EUCLID LODGE, NO. 198, A. F. & A. M.—Meets at West Duluth second and fourth Wednesdays of each month at 7:30 p. m. Next meeting Aug. 27, 1913. Work—Second degree. W. B. Getchell, W. M.; A. Dunleavy, secretary

DULUTH CHAPTER, NO. 59, R. A. M.—Meets at West Duluth first and third Wednesdays of each month at 7:30 p. m. Next meeting, Aug. 20, 1913. Work—M. M. degree. Mason M. Forbes, H. P.; A. Dunleavy, secretary.

ZENITH COUNCIL, NO. 161, Royal league, meets the second and fourth Thursdays of the month at 8 p. m., K. of P. hall, 118 West Superior street. Shandoss Hoad, Kelly-Howe-Thomson, archon; collector, H. A. Hall, 18 East First street.

DULUTH LODGE NO. 28, I. O. O. F.—Meets every Friday evening at 8 o'clock, at Odd Fellows' hall, 18 Lake avenue north. Next meeting August 29, 1913. Work—Third degree. J. A. Bruff, N. G.; W. A. Pittenger, Rec. Sec.; A. H. Paul, Fin. Sec.

MAJESTIC REBEKAH LODGE No. 60. Regular meetings first and third Thursday of each month, at I. O. O. F. hall, 18 Lake avenue north. Next meeting, Thursday evening, Sept. 4, 1913. Initiation. Mabel Drown, N. G.; Nellie Botsford, secretary.

K. O. T. M.
DULUTH TENT, NO. 1, KNIGHTS OF the Maccabees of the World, meets first and third Mondays of each month at Maccabee hall, 21 Lake avenue north. Charles G. Futter, commander, 623 North Fifty-seventh avenue west; J. B. Gelineau, record keeper, office in hall. Hours, 10 a. m. to 1 p. m. daily. Zenith 'phone, Grand 618-X.

DULUTH LODGE NO. 566, Loyal Order of Moose, meets every Monday evening at 8 o'clock, Moose hall, 224 West First street. Work — Third degree. Carl Schau, secretary, 14 Third avenue east.

DULUTH HOMESTEAD, NO. 3131 Brotherhood of American Yeomen meets first and third Monday evenings of each month, at Woodman hall, Twenty-fifth avenue west and First street. J. J. Hughes, foreman, office 2022 West Superior street, both 'phones; Mrs. J. A. Bellmeur, correspondent, office 2022 West Superior street, old 'phone 2338 Melrose; Zenith 'phone, 521-D Lincoln; residence No. 1 Exeter street. Zenith 'phone 229-D Lincoln.

M. W. A.
IMPERIAL CAMP, 2206—MEETS AT Forrester hall, Fourth avenue west and First street, second and fourth Tuesdays of each month. D. C. Eagles, consul; C. P. Earl, clerk, P. O. box 471.

CLAN STEWART, NO. 50, O. S. C.—Meets first and third Wednesdays each month, 8 p. m., at U. O. F. hall, corner Fourth avenue west and First street. Next regular meeting Aug. 20, 1913. Alexander Anderson, chief; John D. MacArthur, secretary; John Burnett, financial secretary, 313 Torrey building.

DIAMOND LODGE, NO. 45, K. OF P. —Meets every Monday evening in Sloan's hall, corner Twentieth avenue west and Superior street. Boyd Yergen, C. C., 2216 West First street. S. L. Pierce, K. of R. and S.

K. OF P.
NORTH STAR LODGE, NO. 85, K. OF P.—Meets every Tuesday evening at Castle Hall, 118 West Superior street. George W. Detert, C. C., 1112 East Fifth street. S. A. Barn, 28 North Twenty-eighth avenue west, K. of R. and S.

A. O. U. W.
FIDELITY LODGE, NO. 105—MEETS at Maccabee hall, 21 Lake avenue north, every Thursday at 8 p. m. Visiting members welcome. S. L. Pierce, M. W.; A. E. Fiering, recorder; O. J. Murvold, financier, 217 East Fifth street.

MODERN SAMARITANS.
ALPHA COUNCIL, NO. 1—TAKE NOtice: That Beneficent degree meets second and fourth Thursdays and the Samaritan degree the first and third Thursdays at U. O. F. hall, corner Fourth avenue west and First street. J. Kelly, G. S.; Wallace P. Wallbanks, scribe; F. A. Noble, F. S., First National bank building. Emma Mahan, Lady G. S.

ROYAL ARCANUM, DULUTH COUNcil, No. 1482—Meets second and fourth Tuesday evenings at Maccabee hall, 21 Lake avenue north. Clinton Brooks, secretary, 401 Columbia building.

ORDER OF OWLS, DULUTH Nest, No. 1200—Meetings are held every first and third Wednesday evening of each month at Eagles hall, 418 West Superior street. Joseph E. Feaks, secretary, 22 East Superior street.

A. O. U. W.—Duluth Lodge, No. 10.—Meets every second and fourth Tuesday night at I. O. O. F. hall, 18 Lake avenue north. Next meeting, Aug. 26, 7:30 p. m. sharp. Thomas A. Johnson, M. W.; George F. Lindberg, recorder; T. J. St. Germain, financier, 18 West First street.

PRIVATE HOSPITAL.

PRIVATE HOME BEFORE AND DURing confinement; best of care by professional nurse; babies also cared for. Margaret Finkle. Call Melrose 2454. 16 West Fifth street.

PRIVATE HOME FOR LADIES DURing confinement; expert care; infants cared for. Ida Pearson, M. D., 284 Harrison avenue, St. Paul.

Mrs. H. Olson, graduate midwife; private home before and after confinement. 329 N. 58th Av. W. Phones, Cole 173; Calumet 270.

MRS. HANSON, GRADUATE MIDwife; female complaints. 413 Seventh avenue east. Zenith 1225.

LYDIA LEHTONEN, MIDWIFE 2406 West Second St. 'Phone Lincoln 475-A.

STOVE REPAIRS.

WE CARRY IN STOCK REPAIRS FOR 10,000 different stoves and ranges. C. F. Wiggerts & Sons, 410 E. Sup. St.

LAST EDITION

THE DULUTH HERALD

20 PAGES

VOLUME XXXI—NO. 122. THURSDAY EVENING, AUGUST 28, 1913. TWO CENTS.

Minnesota Historical Sy
ST PAUL Minn

MINNESOTA HISTORICAL SOCIETY.

WASHINGTON EXPECTS JOHN LIND TO GO BACK TO MEXICO; WILSON SEES HOPE OF ACCEPTANCE OF HIS MEDIATION OFFER

PEACE PALACE GIVEN WORLD BY CARNEGIE IS DEDICATED AT HAGUE

Notable Men From Many Countries Attend Ceremony.

Impressive Structure Will House Court of Arbitration.

All Parts of World Are Represented in Its Materials.

The Hague, Aug. 28.—The capital was gaily decorated today in honor of the ceremonies incident to the dedication of the Palace of Peace, Andrew Carnegie's magnificent gift as a home for the permanent court of arbitration. Many notable men, principally diplomats, were here from other countries to attend the ceremonies. The American minister to The Netherlands, Lloyd Bryce, and Mr. and Mrs. Carnegie were also in attendance.

Among the other Americans present was Oscar Straus of New York, a member of the permanent court of arbitration.

At a reception tomorrow the British minister will unveil the statue of Edward VII. and Mr. Carnegie will unveil the statue of Sir Randall Cremer, the great peace advocate.

The acceptance of the building by Minister of Foreign Affairs Swinderen on behalf of the diplomatic corps was his last official act.

Carnegie Decorated.

The grand cross of the Order of Orange Nassau was conferred on Andrew Carnegie yesterday by Queen Wilhelmina of The Netherlands in commemoration of the dedication of the Palace of Peace. A similar decoration was bestowed on Abraham Pieter Cornelius van Karnebeek, president of the Carnegie foundation, and minor distinction on others connected with the palace of peace.

Mr. Carnegie arrived here yesterday and is staying at the residence of the United States minister.

Gift of Carnegie.

The Palace of Peace which was dedicated with impressive ceremonies to-

(Continued on page 11, second column)

AGED WOMAN CARRIES $1,000 IN HANDBAG

Wanders With It Unmolested in Streets of Chicago.

Appleton, Wis., Aug. 28.—Chicago holdups evidently held no terrors for Mrs. Louise Kroehnke, an 84-year-old Appleton woman who a week ago last Friday mysteriously departed from her home here and later was discovered wandering in Chicago. One of the sisters at St. Elizabeth hospital here yesterday looked into the handbag the woman had carried in Chicago, and there found more than $1,000 in gold and paper money. Mrs. Kroehnke had drawn the money out of a local bank a week before her mysterious departure.

THAW WAITS NEXT MOVE

Jerome Is Seeking Means to Get Him Out of Jail.

Fugitive Gains Threefold Victory in Canadian Court.

Sherbrooke, Que., Aug. 28.—The case of Harry K. Thaw, so far as Sherbrooke is concerned, entered temporary doldrums today. The court victory of his lawyers yesterday in quashing their own writ of habeas corpus and having him recommitted to jail means either that he will remain there until tried by the king's bench, criminal side, in October, or that New York state, outflanked to date in legal skirmishes, must make some new move looking to his liberation and seizure by the immigration authorities for deportation.

They were working today along two lines. William Travers Jerome conferred with the attorney general of the province of Quebec, seeking some means of obtaining his authority for getting Thaw out of his cell. Other counsel for New York continued their efforts to persuade Alexis Dupuis, a magistrate, or justice of the peace, at Coaticook, to withdraw the commitment which he issued after Thaw's arrest there twelve days ago, and on which the fugitive is held in the Sherbrooke jail.

Thaw Is Satisfied.

Most of Thaw's distinguished Canadian counsel left town last night to re-

(Continued on page 11, first column.)

FIRE SWEEPS BIGGEST SHIP

Second Officer on Imperator Loses Life in Fighting the Flames.

Passengers Rush in Panic From Boat—Damage Is Minimized.

New York, Aug. 28.—The steamship Imperator, largest vessel afloat, was swept by fire early today as she lay at her dock in Hoboken with her crew and 1,131 steerage passengers aboard.

Second Officer Gobrecht, who led the crew into the hold to fight the flames, was cut off from his men, enveloped in a cloud of smoke and suffocated. His body was found an hour afterwards, untouched by fire and brought ashore.

Seaman Otto Stumpf, one of the party who went down with Gobrecht into the bowels of the vessel, was brought out supposedly dead, but revived after several hours. He is seriously injured.

A fleet of fire fighting craft, augmented by apparatus on shore, surrounded the ship and poured tons of water into her hold. When the fire was checked, at 8 o'clock, the great vessel had listed 15 degrees.

Passengers in Panic.

The small army in the steerage, aroused from their sleep by the crackling of flames, rushed panic stricken for the pier. Most of them spent the remainder of the night huddled in discomfort at the shore end of the pier. None of the steerage passengers had been inspected by the customs or health authorities. Because of this, armed guards surrounded them. The immigration authorities rushed them to Ellis Island at the earliest possible moment this forenoon.

The ship was dark, with all on board asleep save the officers on watch, when smoke was discovered simultaneously by a seaman on deck and a petty officer. Almost at the same moment the crackling of flames was heard in the steerage quarters.

A quiet alarm was sounded. The crew of 1,180 men were in their places within a minute. Every compartment

(Continued on page 11, third column.)

FULL LEGISLATURE TO RECOGNIZE GLYNN

Assembly Has Already Acted in New York Governorship Fight.

Albany, N. Y., Aug. 28.—Democratic leaders were prepared today to complete the formal recognition by the state legislature of Lieut. Gov. Glynn as acting governor. They also hoped to clear up the entire business pending before the extraordinary session and take a recess until Sept. 15.

Every preparation was made for a fight in the senate over the recognition of Mr. Glynn as acting governor, similar to that which occurred shortly after midnight in the assembly.

Democratic leaders expressed deep resentment at the charges that have been made publicly, affecting some of the legislators' integrity in the Sulzer impeachment proceedings, and have announced that some action will be taken before the bar of the assembly before night.

Lieut. Gov. Glynn was formally recognized as acting governor by the assembly early this morning after a bitter debate. The vote in favor of such recognition stood 48 for to 29 against.

BUILDING POWER PLANT.

Work Is Progressing Upon Big Dam Near Crookston.

Crookston, Minn., Aug. 28.—(Special to The Herald.)—The work on the new power plant of the Red River Valley Farm & Improvement company on Red Lake river near here is progressing rapidly, following two slides which delayed the work temporarily. The immense gate framework of solid cement upon which the two great gates will be swung to release the surplus water, have been completed, and the cement foundation for the power plant is being laid. The three turbine wheels, to develop 3,500-horse power have arrived and will soon be in position. The work has been in progress for over a year and its completion will mean a great deal for Crookston and surrounding country. Power will be furnished for many industries here, and connections will be made with farms for both light and power.

HAS RARE BIRDS FOR MUSEUM.

Winnipeg, Man., Aug. 28.—Prof. Jobb, who has spent several months at Water Hen, on Lake Winnipegosis, Manitoba, collecting specimens of aquatic wildfowl for the Smithsonian institution at Washington, left for Washington with an immense collection. Prof. Jobb said he valued the collection at $10,000.

DEDICATED TO PEACE ON EARTH

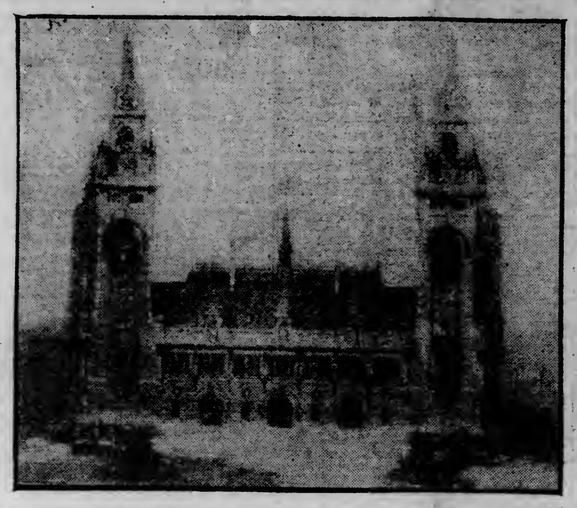

PALACE OF PEACE AT THE HAGUE.

GIVER OF SKIN TRIES TO COMMIT SUICIDE

Trouble With Family Over Marriage With Nurse Disheartens Him.

New York, Aug. 28.—Charles Kaplow, formerly an athletic instructor in the St. Paul Young Men's Christian association, and who distinguished himself recently on several different occasions by donating his skin to save the lives of burned persons, swallowed three poison tablets in a cigar store at Forty-second street and Fifth avenue immediately after he had telephoned his parents what he intended to do.

A moment later he staggered out into the avenue and dropped on the sidewalk. He was taken to the New York hospital, where it was said he would recover.

Kaplow said that while in Gouveneur hospital several months ago, following one of his skin grafting experiences, he met Miss Beulah Powers, a nurse, fell in love with her, and afterward married her. He renounced his religion when he married and his relatives and friends would not receive his wife and he was forced to leave his home. He added that the separation from his parents had preyed upon his mind until he did not wish to live.

HARTFORD GETS DEAF MEETING.

Cleveland, Ohio, Aug. 28.—The convention of the national convention of deaf closed yesterday. San Francisco won the next biennial convention. The next session will be held in Hartford, Conn. Jay Cooke Howard of Duluth, Minn., was elected president; A. L. Roberts, Kansas City, Kan., secretary, and H. D. Drake, Washington, treasurer.

SAYS WOMEN HAVE ITCH FOR PUBLICITY

Illinois Suffrage Leader Accuses Colleagues of Shirking Work.

Chicago, Aug. 28.—"Too many women in our organization seek publicity and shirk work. If we ever mean to approach anything under the equal suffrage law, more women must take an active part in the work."

This declaration was made by Miss Charlotte Rhodus, president of the Woman's party of Cook county. She was indignant at reports she had received from twenty-five ward chairmen of her party, which failed to show that any of them had taken an active part in a canvass for women voters.

"I have discovered," she said, "that many women desire to be appointed for special work in organizations merely for the publicity given their names."

INDORSED BY BISHOP.

M. E. Conference Head Favors Grand Forks College Endowment.

Grand Forks, N. D., Aug. 28.—(Special to The Herald).—Bishop Luccock of the Montana and North Dakota M. E. conferences, is supporting the movement to create a $200,000 endowment for Wesley college. He has addressed all Methodist ministers in the state on the subject, urging them to actively engage in the movement.

The state conference, at its session in Grand Forks a year ago, approved the plan of raising the endowment, and Dr. E. P. Robertson, president of Wesley college, was given full authority to proceed with the creation of the fund.

A MESSAGE MEXICO CAN READ WITHOUT PUTTING ON SPECTACLES.

"IMMEDIATE SOLUTION OF CONFLICT" IS SUGGESTED IN NOTE FROM GAMBOA TO LIND

AMERICANS ARE WARNED

Wilson Tells Them to Leave Mexico at Earliest Chance.

Consuls Are Directed to Give Any Help They May Need.

Washington, Aug. 28. — President Wilson has warned all Americans to leave Mexico at once. At the same time the American embassy and all consular representatives throughout the Southern republic were instructed "to notify all officials, civil and military, in Mexico" that they would be held strictly responsible for harm or injury done to Americans or their property.

Secretary Bryan dispatched telegrams to the embassy and all consular representatives, quoting extracts from the president's address to congress in which he reviewed the futile peace negotiations with the Huerta government, and the policy the United States would pursue hereafter toward Mexico.

Instructions to Consuls.

In these messages the consuls were instructed to render every aid possible to departing Americans, furnishing transportation and any other pecuniary assistance to the needy. They were informed that a sufficient number of ships would be provided to carry away those in the seacoast towns.

Foreign governments will be notified of the action of the United States so that they may give similar advice, but the American consuls will help all foreigners in emergency.

Within a day or two an announcement is expected of the mobilization of a large number of American troops along the Southern frontier to enforce neutrality in the traffic of arms and munitions of war.

Much Protest Along Border.

Douglas, Ariz., Aug. 28. — Much protest was aroused along the Arizona-Sonora border by President Wilson's recommendation that Aericans leave Mexico. Hundreds of Americans in Sonora state have all they possess in Mexico, in many instances, the accumulation of a lifetime.

One result of the message was the increased activity of troops of the border patrol.

Boy Accidentally Shot.

International Falls, Minn., Aug. 28.—(Special to The Herald.)—A son of John Sundeen of Silverdahl, in the southeastern part of the county, was accidentally shot in the leg with a .22 caliber rifle and was brought to town for surgical aid, which was given him by Dr. Chance.

Denies Huerta Has Any Thought of Seeking Election in October.

Hints at Ulterior Motives in President Wilson's Interference.

Insists on Maintaining Mexican Dignity—Regards Loan Plan as Bribe.

Mexico City, Aug. 28.—The full text of the answer of Frederico Gamboa, Mexican secretary of state for foreign affairs to the "second note" sent him by John Lind, President Wilson's confidential agent in Mexico, under date of Aug. 25, was made public here today.

An apparently important paragraph of this answer expresses a "profound hope for an immediate solution of the conflict which unfortunately has separated us."

It contains several interesting clauses. In one paragraph the Mexican diplomat quotes Mr. Lind's statement that President Wilson, "if Mexico acts immediately and favorably upon the foregoing suggestions," would express to American bankers assurances that the government of the United States would look with favor upon an immediate loan to Mexico. Answering this Senor Gamboa begs to be excused from a direct reply for the time being, other than to say that this suggestion appears to be an attractive antecedent proposal to the end that, moved by petty interests, Mexico should renounce a right which incontrovertibly upholds the country at a time when the dignity of the nation is at stake.

Will Maintain Dignity.

"I believe," he adds, "that there are not loans enough to induce those charged by the law to maintain that dignity to permit it to be lessened."

In another part of his lengthy note, referring to the insistence of President Wilson that Victoriano Huerta bind himself not to be a candidate for election to the presidency in the October elections, Senor Gamboa quotes from the constitutional articles of the Mexican republic to prove that under these regulations "the secretary of state in charge of the executive power shall not be eligible to the office

(Continued on page 11, third column.)

STEPHENSON WILL NOT TELL HIS PLANS

Says He Knows, But Will Not Talk Until He Is Ready.

Marinette, Wis., Aug. 28.—"I have made up my mind, but no man, woman or child, knows what I will do—not even my wife—nor will they know until I make the announcement, which will be some time before the primary next year. This is the last I will have to say until I make the formal announcement," said United States Senator Isaac Stephenson today, in speaking of his position in regard to another term in the senate.

Senator Stephenson will leave in a day or two for Washington, to remain until the end of the session.

AT LEAST FOUR DEAD IN STORE'S COLLAPSE

Building at Peterboro, Ont., Falls on Clerks and Shoppers.

Peterboro, Ont., Aug. 28.—Four persons or more were killed and several injured in the collapse today of the J. C. Turnbull company's store. Weakening of the walls, due to alterations in progress, caused the collapse. A hundred workmen, clerks and shoppers were caught in the crash.

The bodies, which were those of three women and one man, all unidentified, were found in the ruins shortly after noon. It was believed the debris still held the bodies of other victims.

Eight persons injured in the collapse were sent to hospitals or their homes.

CALL PUMPERS FROM THE MOHAWK MINE

Water Is Filling the Shafts North of Calumet.

Calumet, Mich., Aug. 28.—(Special to The Herald.)—Union men working the pumps in the Mohawk mine were called out by the Western Federation of Miners last night and the shafts are again filling up with water. No mine pumps are now at work in any of the properties north of Calumet.

Copper mine strikers and women attacked a Calumet & Hecla miner on his way to work today, but he was rescued by the militia. Strikers, 600 strong, paraded again. Daily parades are now a feature.

SITUATION IS DECLARED OPTIMISTIC

Gamboa's Citation of Mexican Law Answered By Officials.

Conditions of Madero's Resignation Also Are Involved.

Mexican Congress Could Take Action Satisfactory to Washington.

RESUME OF THE DAY'S MEXICAN SITUATION

Washington, Aug. 28.—This was the Mexican situation in brief today:

Huerta has withdrawn his request for an exchange of ambassadors and asked that the present diplomatic status continue until after Mexican elections in October. By some that was interpreted as a concession.

A request for recognition as the "constitutional government ad interim" which was coupled with the proposal for an exchange for ambassadors was, however, interpreted by many officials as a practical reiteration of the original stand of the Huerta government.

Senor Gamboa, Mexican minister of foreign affairs, pointed out that the demand of the United States for the elimination of Huerta would be met by a provision of the Mexican Constitution which makes a provisional president ineligible to re-election. The Washington government, however, desires assurances more definite.

John Lind, President Wilson's envoy, was authorized to return to Mexico City from Vera Cruz, "if in his discretion it seemed advisable." It is believed here he will go and that negotiations over some of the disputed points, principally the retirement of Huerta, may be reopened. President Wilson and Secretary Bryan regard the situation as "encouraging" and indicated they expected some change in the attitude at Mexico City after the president's address before congress yesterday was digested.

American consular officers throughout Mexico were rounding up Americans, advising them to leave Mexico and preparing means to aid them in doing so.

Maj.-Gen. Wood, chief of staff of the army, returned to Washington to take personal charge of any military measures to carry out the president's determination for strict neutrality.

Washington, Aug. 28.—John Lind was early today instructed to return from Vera Cruz to Mexico City, if in his discretion it seemed advisable, after President Wilson had received a message from him described as "very optimistic." While administration officials were silent as to the next move, the general understanding is that a way appeared to be open to the further discussion of disputed points, such as the elimination of Huerta.

After an early conference with Secretary Bryan and Chairman Bacon of the Senate foreign relations committee, President Wilson let it be known he believed the situation in Mexico was encouraging. The president thinks things are changing in Mexico City, and that something tangible soon will be known.

Expect Him to Go Back.

There was no evidence here early today that the Huerta government had agreed to the American plan, but the disposition of the Mexican administration to withdraw some of its proposals has encouraged the belief in official

(Continued on page 13, sixth column.)

HODGES TELLS OF HIS PLAN

Kansan Addresses Governors' Conference on One-Body Legislature.

Madison, Wis., Is Chosen for Next Meeting of Executives.

Colorado Springs, Colo., Aug. 28.—With the selection of Madison, Wis., as the meeting place for 1914, permanent officers selected and the discussion of "State Assumption of Nomination and Election Expenses," originally scheduled for Saturday, out of the way, the governors' conference met today one full day ahead of its schedule.

At an executive session last night favorable mention was made of meeting in San Francisco in 1915. M. C. Riley of Wisconsin was re-elected permanent secretary and J. F. Fort was made treasurer. Formerly Mr. Riley held the position of secretary-treasurer.

Talk of Legislatures.

Today's program included a discussion of "Distrust of States Legislatures, the Cause, the Remedy." The chief speakers were to be Governor Emmet O'Neal of Alabama, Governor George

(Continued on page 11, first column.)

SUN SHINES ON HARVEST

Threshers Are Buzzing All Through the Northwestern States.

"Good Crop" Is Reported—Minnesota Is Especially Fortunate.

News comes from all parts of the farming Northwest that harvest is on in full swing. Elevator men and traders on the Duluth board of trade are receiving reports to that effect from their clients all over Minnesota and the Dakotas; and Canada reports similar conditions.

Traveling men who come in from the Dakotas say that the air is buzzing with threshing machines and that only high winds can stop the work of threshing now that it has been started. Harvesting this year, taking the Northwest over in general, has had most favorable conditions and in fact, it is claimed the conditions could scarcely be more ideal for the purpose. Wheat, barley, oats and rye are being harvested rapidly and with but little set-back anywhere. It is different with flax, which is a later crop and will not hold the stage for some time yet.

As to the amount of the crop—that is a different question. Nobody expects anything like the bumper crop of last year but it is generally conceded that this year's will be a "good" crop. That means that at least the average crop will be harvested, and perhaps better than that. Minnesota will have the largest in proportion of all of the Northwestern states. Minnesota has been singularly fortunate this year in the matter of crop growing conditions and besides that there has been a great deal of new land broken in this state this year. Farmers in Minnesota, it is claimed, are doing better farming and show greater improvement in methods that in the other northwestern states. Therefore the state as a whole is taking advantages of the benefits given it by nature and its production will improve accordingly. North Dakota has a good crop this year and so has Montana. South Dakota has been unfortunate—at least that portion of it that lies west of Watertown—and will not produce the crop it did last year or anything like it, according to reports received here.

The Canadian West is producing well this year but not so good as was expected with the reports of much new land being utilized for farming. It is said that the total yield of wheat, for instance, will increase only about 8 to 10 per cent while the yield of flax will fall short 20 to 25 per cent.

On this side of the line the matter of yield is still a question. In spite of the fact that considerable new land has been broken, it is believed that the yield of both wheat and flax will fall much short of last year. However, this is only an estimate, gleaned from the reports received by board of trade members.

YOU CAN DO AS WELL!

A young lady has paid her way through the New Era Business College, Superior, Wis., by her own efforts, to her great joy thereafter. Fall opening Sept. 2. Courses: Business Stenotypy, Shorthand, Typewriting and English. Enter the Live Wire School and be a winner throughout life. Call, write or telephone for particulars.

Railroads ON EQUALITY WITH THE TWIN CITIES

Soo Line Publishes New Tariffs for Bemidji Territory.

After Sept. 10, Duluth will be on the same freight rate basis as the Twin Cities north and west of Bemidji on the Soo line as well as on the Great Northern.

The traffic commission of the Commercial club today received copies of a new Soo line tariff, effective Sept. 10, putting into effect new rates from Duluth to all points on the line north and west of Bemidji. Duluth is on the some basis as the Twin Cities to lower than the Twin City rates. The new tariff will replace the tariff published after the decision of the United States supreme court in the Minnesota rate case.

A similar tariff published by the Great Northern and effective Sept. 10 was recently received by the traffic commission.

LOWER RATES ON GRAIN TO DULUTH

Southern Minnesota Shippers Will Benefit From Recent Decisions.

As a result of the Minnesota rate case decision by the Minnesota supreme court, Southern Minnesota grain shippers will enjoy much lower rates to Duluth.

The traffic commission of the Commercial club this morning received copies of a grain tariff published by the Omaha road, putting into effect new rates from Southern Minnesota. The rates are made on a basis of 4 cents over Minneapolis, in compliance with the decision of the interstate commerce commission in the grain rate case. The Minnesota rate case decision required lower rates from Southern Minnesota points to Minneapolis and the Duluth rates had to be reduced also to comply with the order of the commerce commission in the Duluth grain rate case.

MASTER BUILDERS' NEW RULES ARE DISCUSSED.

Minneapolis, Minn., Aug. 28.—Open discussion of the master car builders' new rules, which go into effect Oct. 1, occupied the session of the chief interchange car inspectors and car foremen's association in national convention here yesterday. With President J. L. Starl presiding, the discussion was led by Thomas O'Donnell of Buffalo, N. Y., former president, and H. Boutet, chief joint car inspector, of Cincinnati.

The last business session will be held this afternoon when new officers will be elected.

RAILROAD EMPLOYE ACCUSED OF THEFT.

Sparta, Wis., Aug. 28.—The mysterious disappearance of large quantities of merchandise from freight cars in this city is believed to have been solved in the arrest of Louis Jahnke, a Northwestern railroad employe, who is charged with the larceny of a case of beer. He was held for trial under bonds of $500.

MILWAUKEE ROAD PLANS LARGE SHOPS.

Lewistown, Mont., Aug. 28.—The Chicago, Milwaukee & St. Paul railway has commenced work preparatory to putting in shops and yards, and if help is available the project will be rushed through to completion. The shops and yards will be extensive, as Lewistown will be the center of more of the Milwaukee lines than any city in Montana. From here will branch the Harlowtown line, the Grass Range extension, the Winifred and Roy lines and the Great Falls cut-off, which means that a great deal of traffic must pass through this city. The tract to be improved embraces over fifty acres.

TO RESTORE APPETITE

Take Horsford's Acid Phosphate
Especially recommended for restoration of appetite, strength and vitality. Non-Alcoholic.

IMPROVEMENTS AT UNION STATION

Promise Made By Officials to Mayor Prince Being Carried Out.

Extensive improvements are now being made to the union station in accordance with promises made to Mayor Prince by Supt. Brown and Assistant Supt. Atmore of the Northern Pacific.

A contract has been let for wiring the entire roof of the train shed, which will cost approximately $4,000. The other expenses will bring the expenditure to $5,000.

Putting the wire mesh over the roof of the train shed will eliminate the worst nuisance, as it will keep out the thousands of birds which have been roosting in the rafters for years past. They have been the subject of much complaint but henceforth they will have to seek other quarters.

The drainage facilities are being considerably improved and the main station is being decorated. When the work has been done Mayor Prince is confident that the station will no longer be the cause of complaints from any source.

Last Call This Week

For summer suits at half price, at the Big Duluth.

CITY NURSE KEPT BUSY

The Infant Welfare Work Has Assumed Large Proportions.

Will Cover Field of the Associated Charities Nurse.

The infant welfare work which has been undertaken by the city has assumed large proportions.

Miss Beckman, the visiting nurse who has charge of the West end, is daily disposing of an average of twenty-five quarts of certified milk and is making ten to a dozen or more calls upon mothers each day. The milk station is located in the Munroe school at Twenty-sixth avenue west and First street.

At the last weekly clinic at the school fourteen mothers and their babies were in attendance. They were given instructions and advice by Dr. Taylor, who performs the same service for the infant welfare work being conducted by the Masonic fraternity. The milk for both is supplied by the city. It has been tested and is guaranteed to be absolutely pure. It costs the city 10 cents a quart but is sold for 7 cents, investigation last summer disclosing that many people could not afford to pay more than that and therefore deprived themselves of the opportunities afforded through the infant welfare branch. It is estimated that the loss does not amount to $100 per season.

Mayor Prince is contemplating an arrangement whereby Miss Beckman can take over the duties of a visiting nurse in connection with the infant welfare work. She would take over the field now covered by a nurse employed by the Associated Charities, thus reducing the expenses of that organization while not adding to the expenses of the city, as he and the health department officials feel that a visiting nurse should be added to the city's staff during the entire year. The heaviest part of the infant welfare work comes during the warm months of midsummer so that the major part of her time could be devoted to the visiting nurse field.

Mayor Prince is of the opinion that all activities of that nature should come under the direction of the welfare department of the city. He points out that it will thus be centralized and the expense placed where it properly belongs, as it is rightly a public charge. He does not favor having the burden fall upon the shoulders of a limited number of private citizens, many of them large taxpayers when the city has a branch covering practically the same ground.

VISITORS, ATTENTION!

—GRAND—

SIGHT-SEEING TRIP

TOMORROW

Steamer Plowboy leaves Fifth avenue dock at 3 p. m. Round trip, 25c.

SURPRISE FOR THE ATTORNEY

Receipt Frees Prisoner From Charge of Contempt of Court.

Lauri Westerlin sprung a surprise on Attorney H. A. Courtney in district court this morning and incidentally escaped punishment for failing to obey an order of the court requiring him to make a disclosure before a referee concerning his property.

Attorney Courtney appeared for Stone-Ordean-Wells, wholesale grocers, with whom Westerlin had an account which he had failed to pay. Several months ago, judgment was secured against him for $98.23.

Shortly after judgment was secured, Attorney Courtney secured an order from the court directing Westerlin to appear in supplementary proceedings. The order was served upon him but he failed to show up.

A bench warrant was issued later at the request of the attorney. A deputy sheriff arrested Westerlin on the warrant and today brought him into court. When asked by Judge Fesler to explain, Westerlin reached in his pocket and pulled out receipts which showed he had paid his debt to the firm in full.

The court dismissed the contempt proceedings.

Tomorrow, Friday,

GRAND

Educational Excursion

STEAMER PLOWBOY leaves Fifth avenue dock 3 p. m. Tickets, 25c.

NEW CANNERY POPULAR.

Fargo Concern Takes Tomato Output of Casselton Concern.

Casselton, N. D., Aug. 28.—(Special to The Herald).—The entire output of the local canning company in tomatoes has been sold to Park, Grant & Morris, wholesale grocers of Fargo. The first canning factory was started at Lisbon but on a small scale. The local plant is in reality the first workable one in North Dakota. This year it will turn out 5,000 cases of tomatoes and other vegetables in proportion. When the first cans were shown the Fargo firm, the buyer immediately contracted for all the factory could make. The plant here is the entering wedge for what is expected to be a great canning industry in North Dakota.

BACKUS CASE ARGUED.

Supreme Court Hears Appeal in Virginia Bond Case.

St. Paul, Minn., Aug. 28.—The supreme court held a special term yesterday at which two cases were argued. One was that of Joseph Backus, appellant, against the city of Virginia et al, respondent. Backus is trying to prevent the issuance of $450,000 in water and light bonds by the city council.

The other is the case of the state on the relation of John Arpin, respondent, against J. L. George et al, appellants, over a ditch in Beltrami county.

WILL BOOST INCOME TAX

Democrats Promise Concession in Favor of an Increase.

Secure Defeat of La Follette Amendment By That Means.

Washington, Aug. 28.—Democratic leaders in the senate were able to defeat Senator La Follette's amendments to increase the tax on large incomes today only by indicating that they themselves were prepared to make concessions to carry increases.

Senators Reed, Ashurst and Thompson, all Democrats, voted with their party only after expressly stating they had been assured an increase would be made for taxes on incomes of more than $100,000.

Senator La Follette's amendment would have taxed all incomes more than $100,000 10 per cent. Twelve Republicans joined the Democrats in voting it down. Democratic leaders did not indicate what their concessions would be.

Senator Bristow at once introduced another amendment which he explained was calculated to fall heavier on incomes more than $60,000. It was defeated on strict party lines.

ONE BULGARIAN TOO FEW TO WHIP ALLIES

Seven Roumanians, Greeks, Servians and Albanians Outdo Him.

Minneapolis, Minn., Aug. 28.—(Special to The Herald.)—A little Balkan war that may escape historians was fought in Minneapolis last night, and as a result one victim, George Rogan, a Bulgarian, is in the city hospital today and may die.

According to the police, Rogan undertook to convince three Roumanians, two Greeks, a Servian and all Albanian that Bulgaria should be the ruler over all the Balkan states. Half an hour later Rogan was found unconscious at his home, where the eight men had been guests. All had disappeared, but the police expect arrests soon.

MISS MURRAY RUNS MINNEAPOLIS HOTEL.

Many Duluthians will remember Miss Murray, niece of M. S. Burrows, who, during his residence in Duluth, presided over his household and was hostess to many of the residents of this city. Miss Murray is now in business for herself and resides in Minneapolis. She conducts The Wallingford at 1308 Harmon place, just off Hennepin, a most charming part of the city.

Miss Murray gladly receives Duluthians, for this was her place of residence for so many years that she naturally has a warm spot for everybody and everything from this city. It is likely that many from here who attend the state fair next week will "put up" at her hotel.

THE DAY IN CONGRESS

SENATE.

Met at 11 a. m.

Resumed consideration of tariff bill.

La Follette amendment for 10 per cent tax on incomes over $100,000 rejected, 43 to 17.

Lobby investigating committee continued its hearing.

HOUSE.

Not in session; meets Friday.

Lobby committee heard witnesses called by Representative McDermott to refute testimony given by I. H. McMichaels.

WILL SUCCEED DINWIDDIE

Frank Hicks Will Have Charge of Welfare Work.

Mayor Prince announced today that Frank Hicks, probation officer, will succeed Courtenay Dinwiddie as manager of the city's welfare department. The appointment will be effective Oct. 1.

Mr. Hicks has had charge of the free legal aid bureau of the welfare department as well as of the probation work, both of which have been growing at a rapid rate in the last few months.

The mayor stated that no changes will be made in the salary at the present time Mr. Hicks continuing on the same basis of remuneration as now. No rearrangement of the work has thus far been planned. Mr. Hicks will probably look after the work of which he now has charge in addition to acting as head of the department. The mayor was warm in his praises of the excellent service which has been rendered by Mr. Hicks, declaring that he has proved himself invaluable and would be very difficult to replace.

HOLDERS OF UNDIVIDED INTEREST ASK SALES.

Two actions were started in district court this morning in which the plaintiffs are seeking a sale of property in which they hold undivided interests and for an order of the court apportioning the proceeds among the several owners.

The Jasper Realty company, which claims to own an undivided one-fifth interest in the south half of the northwest quarter of the southeast quarter of section 27, 60-12, has brought suit against W. B. Getchell, Clarence S. Doolittle, Charles P. Linder and eight other defendants who claim some interest in the property to force a sale.

Robert A. Jones also asks the court to order the south half of the northwest quarter and the north half of the southwest quarter of section 26, 60-12, sold and the money divided between the owners, who besides Mr. Jones are Charles P. Linder, Alice L. Linder and Percival C. Linder. The plaintiff claims to own an undivided four-fifths interest.

Farmers to Improve Stock.

Valley City, N. D., Aug. 28.—(Special to The Herald).—Nome, Valley City and Dazey farmers will go into the pure stock raising industry on a large basis as a result of the activities of agents of the North Dakota Better Farming association. Edwin F. Mayland, in charge of this district, has just purchased and distributed sixty-seven head of cattle among seventeen farmers as a starter. Breeding circuits will be organized by the farmers.

BOY SAVES COMPANION.

Youth Does Heroic Stunt in Presence of Big Crowd.

Red Wing, Minn., Aug. 28.—Herbert Bennett, the 15-year-old son of Mr. and Mrs. Oscar Bennett, proved himself a hero at Colvill park Tuesday afternoon, when, at the risk of his own life, he swam out into the river and rescued his companion, William Johnson, 14 years old, son of Gust Johnson, a carpenter residing in East Seventh street.

Fully 300 people attending the cooperative picnic witnessed the boy's heroic act and stood breathless lest his efforts should fail.

FIND INDIANS' BONES.

Excavations in Thief River Falls Brings Up Skeletons.

Thief River Falls, Minn., Aug. 28.—Skeletons or pieces of them, supposed to be those of Indians, were unearthed eight blocks from the heart of the city yesterday by men grading the approach to the new bridge across Thief river. The men unearthed portions of two small human skulls and several thigh bones. The grading is being done on what was formerly the old Indian reservation and the remains are supposed to be those of Indian children. A string of beads and a small china cup were found beside the bones.

BIG NORTH DAKOTA BARNS ARE BURNED.

Jamestown, N. D., Aug. 28.—Two large barns in the shape of an "L" were destroyed by fire on the S. F. Corwin farm, eight miles south of the city Tuesday afternoon. Other property destroyed included two workhorses, colt, several harness, two buggies, about 2,000 bushels of grain, and seventeen tons of hay. The origin of the fire is not known, as no one was in the building at the time. A granary at one side, containing 7,000 bushels of oats, was saved. The barns were insured.

STRANDED IN MUD, AUTOISTS HIRE SPECIAL

Grand Forks, N. D., Aug. 28.—(Special to The Herald.)—Stranded in the mud at Drayton, N. D., yesterday afternoon, 100 local business men, determined to complete their itinerary, chartered a special train of three box cars from the Northern Pacific, using that method of conveyance to Grafton, where they boarded a Great Northern passenger train to make their other stops at Minot, Ardoch and Manvel.

It was an interesting assembly that crowded into the box cars, the delegation including President E. P. Robertson of Wesley college, Cashier A. I. Hunter of the First National bank of Grand Forks, President J. D. Bacon of the Grand Forks Times-Herald company, Prof. Vernon P. Squires of the University of North Dakota, R. B. Griffith, W. H. Kelsey and many other prominent Grand Forks citizens.

Paris New York Washington Cincinnati Duluth

J. M. Gidding & Co.

"Correct Dress for Women and Girls."

FEATURE TODAY

Women's and Misses' Summer Dresses at $7.50

Former Values, $25 to $45

Consisting of Voiles, Eponges, Marquisettes and Linens—White, Colors and Colored Embroidery.

I have decided to organize a boxing class for boys and young men of Duluth. The price is $10.00 for a course of ten lessons, in which I guarantee to give the pupil a thorough knowledge of boxing.

I had the great honor of training ex-President Roosevelt for his African trip, and the following is an extract from a letter he gave me: "I also feel that it would be of great benefit to the physical welfare of our people if these exercises, INCLUDING THE BOXING, could be introduced for all the school boys in our schools." The course will commence on Sept. 7th. Send in your application or consult me at the Spalding hotel.

WILLIAM K. SIXSMITH.

SCHOOL SHOES —AT— SUFFEL'S

Our shoes for boys and girls are carefully selected and properly constructed to stand the hard knocks of school wear.

Small footwear is a feature at this store. Therefore, we urge you to bring in the children and let us provide what they require.

Girls' Shoes
High tops and medium tops; all leathers; all sizes—
$1.50, $2.00, $2.50, $3.00

Boys' Shoes
Strong calf uppers, with solid wearing soles—
$1.25, $1.50, $2 to $3.50

EVERY PAIR CAREFULLY FITTED.

THE SUFFEL CO.

103 WEST SUPERIOR STREET.

WEATHER—Fair weather tonight and Friday; cooler tonight.

Oak Hall Clothing Co.

Oak Hall Bldg.

FALL 1913 — Now on Sale

KNOX NEW YORK

KNOX HATS

There is the refinement of taste which amounts to instinctive judgment. Possessing that, a man does not accept a second-rate hat style; he demands a KNOX. Every quality that a hat should have is behind that name. All the civilized world knows Knox Hats. We alone sell them in Duluth.

KURTZMANN

The piano of distinction

Walnut, Mahogany, Oak.

$350—$400

"THE HOUSE OF MELODY"

Smith & Allen CO

Steinway Pianos — Pianola Pianos — Talking Machines

309 and 311 WEST FIRST STREET, ELKS' BUILDING

Melrose 1714 Grand 1004

Duluth, Minn. Chicago, Ill. Danville, Ill. Clinton, Iowa

THE ROYAL CLOAK CO.

"WOMEN'S GOOD CLOTHES"

7 West Superior St., Near Lake Avenue.

New Waists for Fall!

Including many very pretty new effects in the popular shadow lace models. Prices—

$2.75, $2.95, $3.50, up to $4.50

See window display.

Dozens of Dainty Sheer Lingerie Waists

out on tables arranged for easy selection, special at—

79c and 98c

(Former $1.50 value.)

TEACHERS AND STUDENTS PREPARING FOR SCHOOL

Eleventh Hour Resignations and Transfers Keep Superintendent Busy.

"Make-Up" Examinations Friday—Assignment of Special Teachers.

Supt. R. E. Denfeld, principals, teachers and students are engaged in a general rush preliminary to the opening of the schools next Tuesday, Sept. 2. Eleventh hour resignations and transfers are keeping Supt. Denfeld busy, but when 9 o'clock arrives next Tuesday morning, every teacher will be on duty at the proper place and the work is expected to go on smoothly.

Today about fifty teachers, most of them new arrivals in Duluth but some former teachers who failed to obtain satisfactory marks, are taking examinations at the high school. The examinations are being conducted by Miss Helwig and H. A. O'Brien. They will continue tomorrow.

Besides the new teachers, some of the old teachers are arriving in the city. The usual scramble for rooms is in progress. Rooms are none too plentiful in Duluth at this season of the year and those teachers who reserved their rooms through the summer vacation are fortunate. A list of vacant rooms has been prepared at Mr. Denfeld's office and the early arrivals thus have the pick of rooms available. The late arrivals Sunday and Monday will probably have some trouble getting located.

Examinations.

Tomorrow the make-up examinations for students of the Central and Industrial high schools will be held. They will be held at room 210 in the Central high school building, and the schedule is as follows:

8 a. m.—Latin II-2, Latin II-1, Latin I-2, Latin I-1, French II-1, French I-2, German I-2, German I-1, commercial arithmetic I-2, and commercial arithmetic I-1.

10 a. m.—Plane geometry-second semester; plane geometry, first semester; algebra, I-2, and algebra I-1.

1 p. m.—Mediaeval history, modern history, English history I-2, English history I-1, and civics.

3 p. m.—Physiography, second semester; physiography, first semester; and commercial law.

The following examinations will be given tomorrow for pupils who have not finished all of the eighth-A necessary for entering high school: 8 a. m., eighth grade, grammar; 10 a. m., eighth grade, arithmetic; 1 p. m., eighth grade, civics; 3 p. m., eighth grade, United States history.

All pupils who attended Central high school last year and who have filled out program blanks will report Tuesday, Sept. 2, at 9 a. m.

Pupils who are entering Central high school from eighth grade will report Tuesday, Sept. 2, at 1:30 p. m.

Pupils entering Central high school from another school should consult the principal this week and arrange their work. The principal's office will not be open on Saturday, Aug. 30.

Make-up examinations for pupils in the grade schools will be offered in the several buildings on Saturday, Aug. 30, as follows: Grammar, 8:30 a. m., arithmetic, 10:30 a. m.; geography, 1 p. m.; history, 2:30 p. m.

Special Teachers.

The assignment of special teachers has been about completed. There have been some changes and some additions to the staff. Miss Frances Quilliard, who has been in charge of domestic science work at the Salter school, goes to the Washington school, succeeding Miss Florence Gaumitz, resigned, and Miss Margaret Turner takes charge of the work at the Salter school. Frank Gottwald remains at the Salter, in charge of manual training work.

Miss Delia McCallum will teach sewing and cooking in the grades at several schools in the district and Miss Lucretia Belting will do similar work in sewing. Miss Irene W. Walker will remain in charge of cooking, and Miss Esther Perusse will teach sewing at the Industrial high school. Webster H. Stone goes to the Industrial high school as manual training teacher and Henry J. Sullivan remains as manual training teacher at the Industrial high school. Henry Hillman has been reassigned to manual training at the Irving. Harry Vincent has been added to the high school manual training staff and otherwise the staff is unchanged. Lawrence Shove will teach manual training at the Lincoln school and Frank Bartlett will do general manual training work.

Miss Mary Doell remains as special drawing instructor, Miss Clara Thomas as music instructor and Mr. Alletzhaeuser as physical director.

At High School.

The assignment of teachers at the Central high school has been completed. It follows:

Miss Florence Aiken, sewing; A. G. Alexander, English; C. B. Avery, manual training; W. H. Benson, chemistry; T. W. Blair, commercial geography and physiography; W. H. Burke, algebra; Miss Gertrude Burt, stenography and typewriting; Miss Gertrude Carey, art; F. B. Carey, commercial geography, commercial history, bookkeeping, stenography and typewriting; Curtis Carman, manual training; Miss Wilhelmina Case, Latin; Miss Bessie Case, free-hand drawing; Miss Carrie Castle, English; Miss Meroe Conlan, French; A. F. M. Custance, Latin; Miss Theresa Diehl, English, gymnasium girls; W. H. Donat, Latin; E. F. Geiger, manual training director; E. P. Gibson, agriculture and biology; V. B. Ging, ancient history, English history; Miss Mary K. Goodhue, English; Miss Anne T. Hann, English; D. W. Hiestand, geometry, hygiene (boys); Miss Halle Hillis, cooking; A. L. Lawson, manual training; H. A. O'Brien, bookkeeping; Miss Myre Patterson, typewriting and stenography; T. F. Phillips, physics; S. L. Potts, manual training; Miss Ruth Ringsred, geometry, algebra; Miss Ethel Rockwood, English; Julien Romleux, French; Miss Sophie St. Clair, English history; W. H. Schilling, United States history and civics; Miss Smith, algebra; Theodore Stenberg, English, reading and public speaking; James P. Taylor, geometry, algebra; Harry Vincent, manual training; Miss Agnes Wells, algebra, hygiene (girls); Miss Effie White, English, algebra; Miss Ina Wisner, English; Miss Lydia Woodbridge, German; Miss Grace Wright, medieval history, modern history, ancient history; G. A. Wyly, commercial arithmetic; Miss Augusta Ziegler, German.

The assignments to the Industrial high school at West Duluth are:

Miss Pearl M. Belling, mathematics and German; W. A. Nonnamaker, science; Miss Bernice B. Foster, English; Webster H. Stone, manual training; Miss Pearl C. Hanson, English and mathematics; Henry J. Sullivan, manual training; Miss Esther Perusse, sewing; Miss Leola L. Markus, mathematics; Miss Iva M. Lydell, English; Miss Irene M. Walker, cooking.

Special Rug Sale!

Wilton Velvet Rugs, 36x18; assorted patterns and colors; regularly $2.25, sale price—

95c

Ormond Rag Rug—Assorted colors, 52 inches by 27 inches; usual prices $1.35 to $1.65, at..... **95c**

Japanese Matting Rugs—Assortment of three-tone rugs, 8x10 ft.; regularly $8.00, sale price..... **$3.95**

Rugs, room size—All American Grass and Craftsman Rugs to close at One-half (½) former prices.

Our No. 3615 9x12 Axminster Rugs—Regularly $30.00, sale price.. **$15.00**

Our No. 711—a beautiful Persian pattern; made by Oriental importers, A. & M. K.; 8-3x10-6 size; regularly $60.00, at.... **$35.00**

Our No. 1035 Y Velvet Rugs—7-6x4-6; regularly $16.50, sale price.... **$8.50**

We are agents for the celebrated and well-known WHITTAL & SANFORD RUGS—New patterns, at prices that will please all. Ask to see them.

SPECIAL IN DINING ROOM FURNITURE.

Your Credit Is Good. **R. R. Forward & Co.** Complete House Furnishers.

202 AND 204 EAST SUPERIOR STREET, DULUTH.

1879 Oldest Bank in Duluth — AMERICAN EXCHANGE NATIONAL BANK — 1913 United States Depositary

WOMEN ESPECIALLY NEED BANK ACCOUNTS

Women have an even greater need for a Savings Account than men, and the ones who are dependent on some one else have the greatest need of all.

Your husband—your father—your brother, maybe, provides for you. Supposing an accident were to happen to the breadwinner which would suddenly throw you on your own resources? You would have to find work yourself. But it isn't always easy to obtain a situation right away, and what would you do in the meantime?

If you had a bank account to tide you over you would have far less occasion to worry.

It doesn't require a lot of money to start a bank account—one dollar is sufficient here—and you can add to it as you can spare the money. **We pay 3 per cent compound interest on savings accounts.**

AMERICAN EXCHANGE NATIONAL BANK

Savings Department open every Saturday night from 6 to 8 o'clock

THE LONG HOLIDAY

SATURDAY TO TUESDAY

AUG. 30 to SEPT. 2

WILL BE BEST SPENT AT ONE OF THE

586 FISHING AND LAKE RESORTS

ALONG THE

SOO LINE

—IN—

MINNESOTA, WISCONSIN, MICHIGAN

FOR FARES, ETC. ASK AT TICKET OFFICE

DULUTH—J. P. Gehrey, D. P. A. City office, Spalding hotel block. Depot, corner Superior street and Sixth avenue west.

SUPERIOR—J. D. Morrissey, G. A. City office, 823 Tower avenue. Depot, corner Winter street and Ogden avenue.

"SOO" LINE

CENTRAL BUSINESS COLLEGE

30 East Superior Street, Duluth.

Fall term opens Sept. 2nd. Office open each day for enrollment. Call and make final arrangements as soon as possible. Phone and our representative will call at your home.

BARBER & McPHERSON.

TO INSTITUTE BABY GOPHER ELKS LODGE

New Lodge to Be Formally Started at Thief River Falls.

Crookston, Minn., Aug. 28.—(Special to The Herald.)—This morning an Elks special train pulled out of Crookston at 10:30, arriving at Thief River Falls at noon, carrying Exalted Ruler E. O. Hagen and all the officers of Crookston lodge No. 255, B. P. O. E., who this evening will institute Thief River Falls lodge, the baby Elks lodge of the state, under the direction of District Deputy Tarrant. The Crookston Elks were accompanied by the Little German band and the lodge goat in charge of Erskine W. Vanco. Over 100 Elks went up on the special train and will return to Crookston Friday morning after an all night session.

Recently Granted Charter.

Thief River Falls was within the Crookston jurisdiction until Grand Exalted Ruler Mills of Superior granted them a charter at the last grand lodge meeting at Rochester, N. Y., a special ruling having been made to enable a city under 5,000 in population to secure a charter. The new lodge starts off with a good membership, however, and what the city lacks in population is made up in enthusiasm.

SICKNESS OF JUDGE HALTS KELLY TRIAL

Six Jurors Secured When Judge McClenahan Adjourns Court.

International Falls, Minn., Aug. 28.—(Special to The Herald.)—The sickness of Judge McClenahan, who was selecting a jury here to try James Kelly, indicted on the charge of manslaughter in the first degree in connection with the death of F. J. Couture, a Ranier hotel keeper, and the inability of the other two judges of the district to come here and continue the case, necessitated court adjourning yesterday after six jurors had been accepted from the special venire. Judge McClenahan had been feeling poorly when he came here to open court and yesterday he felt so bad that he determined to adjourn the trial of the case until next January and discharged all the men called to do jury duty. The judge left for his home at Brainerd last night to recuperate.

The six jurors who had been secured from the special venire at the time of adjournment were: Ben Peterson of Loman, R. N. Hanson of Mizpah, Joseph Rogers of Eriesburg and Reuben Smith, Willis Allen and A. J. Porter of Northome.

FIRE LOSSES ARE LOW IN DULUTH

Report of Chief Randall Shows That City Is Fortunate.

Fire losses in Duluth are running very small, as shown by the monthly reports made by Chief Joseph Randall to Commissioner W. A. Hicken, head of the safety division.

During the present month the department has responded to twenty-two alarms. The aggregate loss was only $1,601, while the property endangered was protected by insurance amounting to $196,450. For several months past the reports have been of the same tenor.

During the month the department has sold materials and done work for various departments on which it realized $239.69. Of this sum $85 comes from the police department, $35 from the works division for hose, $103.43 from the health department for an old chemical and repairs made, and $16.24 from the underwriters' association.

Chief Randall expects to leave tomorrow evening for New York, where he will attend the annual convention of the National Fire Chiefs association.

NEW YORK CAMPAIGN MUDDLE GETS WORSE

Whitman Is Named on Four Tickets—Roosevelt Becomes Active.

New York, Aug. 28.—A muddle in the political situation which the city already faced, was further complicated with the declaration by Mayor Gaynor that he would run for reelection on an independent ticket. New York thus finds itself with three Democrats as candidates for mayor. Tammany Hall last week designated Edward E. McCall, chairman of the public service commission, after refusing Mr. Gaynor a renomination, while the fusionists selected John Purroy Mitchel, collector of the port.

Interest centers now on the question of whom Mayor Gaynor's advisers will choose as his running mates. Should they, as many appear to expect, induce two of Mr. Mitchel's fusion colleagues—William A. Prendergast (Progressive), for city comptroller, and George McAneny for president of the board of aldermen—to allow their names to be placed on the Gaynor ticket, it is said to be certain the fusion leaders will demand that the two decline to accept.

In possible anticipation of such a move by those in charge of the mayor's campaign, Theodore Roosevelt has cabled to Mr. Prendergast in Germany, urging him to assure the fusionists that he would not run "on any ticket on which Mitchel or the other fusion candidates for city offices, are left off."

The colonel said the fusion candidates should show that "this is a straight fight against Tammany and for principle, and not a scramble for offices."

Whitman On All Tickets.

Charles S. Whitman will run for district attorney, his present office, on the fusion Republican, Progressive, Independence League and Tammany tickets. He announced last night his acceptance of the Tammany indorsement. Some of the fusion leaders had urged him not to accept.

William S. Bennet, a former Republican congressman, announced after conferring with Herman Ridder, Democrat, and others opposed to Mr. Mitchel, that a movement will be begun at once to have Mayor Gaynor's name placed by petition with Mr. Mitchel's on the Republican primary ballot, to let Republicans determine their choice. The Republican city committee recently indorsed Mr. Mitchel.

Shovel Gaynor's Emblem.

In a letter to R. Ross Appleton, chairman of the Citizens' league that is supporting his candidacy, Mayor Gaynor urged that all organizations favoring him be brought together under one emblem, the emblem of the shovel, which is the symbol chosen for the Gaynor ballot.

Col. Roosevelt caused to be dictated from his home in Oyster Bay a statement to Norman Hapgood, chairman of the fusion committee, advising all parties to the anti-Tammany movement to support the fusion ticket loyally.

Positively Your Last Chance.

Friday and Saturday are the last two days of the Big Duluth great half price suit sale.

PEANUT IN GIRL'S LUNG CAUSES DEATH

Iowa Victim of Odd Accident Dies After Operation.

Mason City, Iowa, Aug. 28.—When a peanut lodged in the throat of Mildred Larsen of St. Ansgar, she was seized by a paroxysm of coughing which sent it into her lung. She was rushed to a hospital here and the peanut removed by an operation. She died a short time later.

BEMIDJI'S HOTEL PLAN ADVANCING

Tams Bixby Heads Subscription List With $1,000 Donation.

Bemidji, Minn., Aug. 28.—(Special to The Herald.)—With a subscription list headed by Tams Bixby for $1,000, definite plans are under way for the erection of a tourist hotel in Bemidji to cost not less than $10,000 and to be in operation for next year's business.

Two sites have been offered on the shore of Lake Bemidji, one by J. J. Opsahl, representing the Red River Lumber company, Mr. Opsahl also agreeing to take $1,000 worth of the new hotel company's stock and the second site by the Bemidji Townsite & Improvement company, of which Mr. Bixby is president. W. L. Brooks, A. G. Wedge and F. A. Wilson were named by President A. P. White of the commercial club to sell the necessary stock to insure incorporation of a hotel company.

DUMAS' ATTORNEY DIES.

Brainerd Lawyer Who Defended Cass Laker Is Called.

Brainerd, Minn., Aug. 28.—(Special to The Herald.)—The funeral of Judge Jay Henry Long, a local attorney, who died in a St. Paul hospital of cancer of the stomach, will be held here Friday. Judge Long was 60 years old, a native of Pennsylvania and had lived in Minnesota since 1882, having lived in Fergus Falls, where he once ran a paper; Mankota and Slayton.

He prepared the defense in the Dumas case, tried at Brainerd, in which the jury declared the former Cass Lake executive not guilty. He was secretary of the Brainerd Socialist local, secretary of the county central committee and twice candidate for county attorney on the Socialist ticket. He was a Mason, a member of the Modern Woodmen of America of Slayton camp, a member of the Brainerd Commercial club and one of the founders of the Brainerd Booster club. He was largely instrumental in drawing up the street railway franchise of the Minnesota Central Railway company.

He leaves a wife at Minneapolis, and four children: Mrs. L. B. Lowe, wife of Dr. Lowe of Glendon; Miss Marion B. Long of Minneapolis, Stacy S. Long of International Falls, a conductor in the employ of the Canadian Northern railway; Jay Long of Kenewick, Wash.

Crookston Men Visit.

Red Lake Falls, Minn., Aug. 28.—(Special to The Herald.)—The Crookston Business Men's tour, under the auspices of the Crookston Commercial club, and accompanied by the Crookston band, reached here at 6 p. m., after visiting towns along the Great Northern as far east as Fosston, and returning along the Soo. After taking supper, the band gave an open-air concert on the street, which was listened to by a large crowd. This being the last city on their route, they left for home about 7:30.

Try a Pair of Toric-Kryptok Bifocals

and you'll find you have the ideal lens, combining the oval shape which conforms to the shape of the eye, with the double lens which enables you to see both far and near without a change of glass and without a dividing line.

They are really three pairs of glasses in one—try them here tomorrow.

Bagley & Co.

JEWELERS & OPTICIANS

315 WEST SUPERIOR STREET.

(Established 1885.)

MAIL ORDER FIANCEE ARRIVES, LOOKS, AND BREAKS ENGAGEMENT

Thomas Hop Tells Sad Story of Feminine Duplicity to Prosecutor Gurnee---Pays Fare of Girl From Kansas to Duluth, But She Balks on Wedlock.

Thomas Hop paid the fare of a young woman to Duluth so that they could get married; now she refuses him and he came to City Prosecutor Gurnee this morning in the hope of having the machinery of the law set to work so that the girl would be compelled to become his wife.

Hop was indignant when he told his story to Mr. Gurnee. He said he had seen an advertisement in some magazine and had written to the young woman in question. She wanted to marry, the advertisement said, and also wanted a photograph of every applicant. Hop did send his photo and soon was the recipient of a note telling him that he was acceptable and that he should send the railroad ticket at once. The young woman lives in Kansas.

The ticket was immediately sent to the young woman and yesterday morning she arrived in Duluth looked at Hop and broke everything off. Hop wants the girl badly and he thought the law may be able to help him. He was told to go back and talk it over with the young woman.

Hop afforded considerable amusement to Mr. Gurnee when he came into the latter's office. He was carrying a newspaper and a photograph when he approached the city prosecutor, saying at the same time. "When they say they will, they ought to oughtn't they?"

"What do you mean?" queried Mr. Gurnee.

"Well, if she said she would, she ought to, don't you think?"

It was only after a few more such questions and answers that Mr. Gurnee was finally able to make out what Hop was talking about.

Hop is 35 years old and works at one of the local docks.

RED LAKE COUNTY SENDS FINE EXHIBIT.

Red Lake Falls, Minn., Aug. 28.—Red Lake county's exhibit for the state fair, consisting of a carload of grains, vegetables, grasses, etc., was shipped yesterday over the Northern Pacific railway. The exhibit this year will be under the supervision of E. G. Buse and L. E. Healy. The exhibit this year will be larger and better than ever, and the county will be a strong competitor for first prize.

Silberstein & Bondy Company Established 1870

The Sale of Waists at

98c

Created a Perfect Furore Here

Yesterday, the main floor aisles were crowded with eager purchasers of the 1,000 New Fall Waists we put on sale at 98c, values $1.50 up. A plentiful assortment for everybody, in white voiles, white nets, white lawns and crepes; all sizes.

The Blanket and Comfort Sale

demands recognition and appreciation by reason of the great savings over later prices on these seasonable goods. The values are such as to please every economical housewife.

Come Friday and share its benefits.

FAIR WOMEN and HANDSOME MEN They'll all be at the Real Society Horse Show 5 Nights Coliseum SEPT. 1-6

MINNESOTA STATE FAIR and EXPOSITION

$27,500 worth of Horse Racing and UHLAN, 1:58:
World's Champion Trotter.
Famous Cheyenne Frontier Days Show.
World's Automobile Speed Demon—Saturday.
Splendid Society Horse Show.
Ten Bands and Orchestras—Fireworks—Fun.

CHOOSE YOUR DAYS.
Monday, Sept. 1—Labor and Children's Day.
Tuesday, Sept. 2—Uhlan—Minneapolis Day.
Wednesday, Sept. 3—Live Stock Day.
Thursday, Sept. 4—Pioneer and Soldier's Day.
Friday, Sept. 5—St. Paul Day.
Saturday, Sept. 6—Automobile Day.

A CELEBRATION—A VACATION—A FESTIVAL—AN INSPIRATION—LET'S GO

$

THE MOST POPULAR TRADE MARK IN THE WORLD

IS IT YOURS?

You will never get ahead in this world unless you save money. That's sure.

If you can't save much, save a little. Deposit your savings with us and watch them grow. In just a little while you will have a good substantial bank account.

One dollar will open a savings account here—we'll pay 3 per cent interest on your money, too.

Don't wait until tomorrow or next week—start the account TODAY.

CITY NATIONAL BANK
Duluth, Minn.,
Sellwood Bldg.

"STANDARD OF HIGHEST MERIT."

FISCHER PIANOS.

Established 1840.

Renowned for Tone and Durability.

Notice the above small line of type, "Established 1840;" that means 73 years ago. It also means 73 years of constant striving for perfection, and today

The Fischer Piano

is grander and better in tone and durability than ever before in its career.

Come and see the latest Fischer product; it has features possessed by no other piano.

Sold on long time payments and sold only by

Howard, Farwell & Co.

OLDEST RELIABLE PIANO MERCHANTS.
120 EAST SUPERIOR STREET,
DULUTH, MINN.
Wilbur J. Allen, Manager.

BRING YOUR SHOES

to us for quick repairs. Popular prices. All work guaranteed.

SORENSEN'S
St. Paul-Minneapolis-Duluth
123 WEST SUPERIOR ST.
(Opposite Glass Block.)

FOR A SHORT TIME ONLY

We will test your eyes free of charge.

J. B. ERD, 29 East Superior Street.
DULUTH, MINN.

WE CURE MEN

POSSIBLY you may have thought that we have no better medical advice and assistance to give than old-time doctors whose methods are antiquated and obsolete. We can assure any one that such is not the case—that our methods are decidedly those of today. Our treatments and cures for diseases of men have proven their efficiency by valuable experiences and observations of the past and the net result is the perfected method of the present. Come to SEE us if you have Hydrocele, Varicocele, Loss of Power, or any Nervous Disease or Blood disorder. Consulting free from 9 to 8; Sundays, 10 to 1.

PROGRESSIVE MEDICAL DOCTORS, Inc.
NO. 1 WEST SUPERIOR ST.,
DULUTH, MINN.

BLOOD POISON

Pimples, spots on the skin, sores in the mouth, ulcers, falling hair, bone pains, catarrh, etc., are symptoms. Delays are dangerous. Send at once to Dr. Brown, 535 Arch St., Philadelphia, for BROWN'S BLOOD TREATMENT. Convincing proof in a $2.00 bottle—lasts a month.

Sold in Duluth by Max Wirth, 13 West Superior street, and by all druggists.

BEGINNING OF THE END OF PERSONAL INJURY SUITS

September Term Last Before Workmen's Compensation Act Is Effective.

Half of 166 Jury Cases on Calendar Come in This Class.

That the September term of the district court will mark the beginning of the end of personal injury litigation is the belief of attorneys and others who are waiting with interest to see what effect the newly enacted workmen's compensation law will have upon this class of lawsuits.

The law will go into effect on Oct. 1 and the September term of court will be the last to be held before the act becomes effective. However, owing to the fact that cases arising out of injuries received prior to Oct. 1 may be brought under the present law, it is hardly expected that the dropping off in the number of personal injury cases in the courts will be very noticeable at once.

The aim of the new law is to practically wipe out personal injury litigation in the courts. In St. Louis county this is one of the largest items. On the September term of court nearly half of the 166 jury cases to be tried are personal injury suits.

Under the terms of the new law, it is expected that every employer will elect to come in. The law practically compels him to do so, because it provides that should he elect not to do so, he will be deprived of the three common defenses which are pleaded by employers in all personal injury litigation—assumption of risk, the fellow servant rule and contributory negligence.

The September term of court will be a comparatively busy one. In all, 256 cases are listed for trial, yesterday being the last day on which notes of issue might be filed. Of the 256 cases, 166 are to be tried by a jury and 90 by the court. Of the 90 court cases, 51 are divorce actions. Thirty-six of the 166 jury cases have been continued to the September term calendar from the May calendar.

GARY PEOPLE AWAKENING

Improvement Club to Be Organized at Steel Plant Suburb.

Sewer and Water Extensions Will Require United Action.

Residents of Gary, the rapidly-growing suburb adjacent to the steel plant, are planning a get-together meeting to be held next week, probably Tuesday or Wednesday evening, to form an improvement club to further the many interests which are insistently demanding attention.

Combined with the meeting will be a celebration to mark the completion of the big fill at Eighty-first avenue west. Many of Duluth's prominent citizens will be invited to attend, among them being the city commissioners. The arrangements are now under way and the preparations indicate that the occasion will be long remembered. It will mark an important step in the history of the suburb, as well as the commencement of an active, consistent campaign to get improvements for Gary. Several speakers will set forth the purposes of the meeting and outline the tentative program of the improvement club.

Pressing Problems.

The visit of Mayor Prince, Commissioner Hicken, Health Director Webster and Housing Inspector Grant convinced those officials that Gary conditions should be towards the top of the list of propositions to receive the early attention of the municipal authorities. They will lay their findings before the commission with a view to getting action as soon as possible. One of the objects of the contemplated improvement club will be to co-operate with the commissioners to the end that Gary may be provided with the facilities which are necessary to safeguard health, comfort and convenience as well as to further the development which is inevitable.

Gary now has a population estimated at 1,500 to 2,000 people and the number is steadily increasing. New buildings and homes are being erected but under the existing conditions it has been impossible to provide them with the proper facilities.

The suburb has neither sewers nor a satisfactory water supply. Estimates are now being prepared by the engineers of the water and light department of the cost of extending the New Duluth supply to Gary. The artesian wells at New Duluth are furnishing twice as much water as it consumed. Should the excess not be sufficient to supply Gary, Manager Reed states that as much additional water as may be needed can be secured by sinking one or more wells. No difficulty will be encountered in securing the guarantee required by the water department. The justice of the requests for the water supply is recognized by the department officials and judging from the expressions which have been heard, it is quite probable that water will be piped to Gary from New Duluth this year.

Insanitary Conditions.

The city officials who went to Gary yesterday found the sanitary situation to be far from satisfactory. Upon their return they stated that this could hardly be avoided as the suburb is without any sewers. They felt that the construction of sewers should be started without delay, in connection with providing an adequate water supply.

Individual citizens have given both these questions consideration and have taken them up with city officials, but they feel that better results could be secured through an improvement club which would take up these questions as a body as well as others. Among the others are the improvement of the streets, sidewalk construction, lighting, the proposed street car extension and police and fire protection.

Nervousness

The first indication of nervousness should be your warning to remedy the condition from which it results, and before it becomes a deep-seated, nervous condition which will require time as well as treatment to remedy.

Warner's Safe Nervine

relieves nervous headaches, nervous dyspepsia, irritability, sleeplessness and all neurasthenic conditions which are symptoms of nervous disorder and deranged health and nervous exhaustion. It acts directly on the nerve centers and it invigorates mind and body, restoring the system to a state of perfect health.

Warner's Safe Remedies

Each for a purpose: 1—Kidney and Liver Remedy; 2—Rheumatic Remedy; 3—Diabetes Remedy; 4—Asthma Remedy; 5—Nervine; 6—Pills (Constipation Biliousness)

Sold by all Druggists

Write for a free sample giving the number of remedy desired to

Warner's Safe Remedies Co.
Dept. 375. Rochester, N. Y.

BIG GRIST FOR GRAND JURY

Nearly Forty Cases Will Be Considered at This Term.

Between thirty-five and forty cases will be brought to the attention of the September grand jury when that body convenes for its deliberations next week, according to Mason M. Forbes, first assistant county attorney, who will attend the grand jury at this term of court.

The criminal grist is a comparatively heavy one for September. A year ago the September grand jury returned twenty-seven indictments, which is about the average. The November grand jury last year returned sixty-six indictments, breaking all previous records. This was largely due to the large number of cases arising from the street railway strike.

Mr. Forbes states that the grist for the coming term of court might have been considerably larger had it not been for the fact that seventeen pleas of guilty on information were received from prisoners since the May term of court.

The grist this term will cover a wide range of offenses ranging from first degree assault down.

INDUCEMENTS TO POTATO GROWERS

Prizes and Promise of Market Offered to Exhibitors.

Potato raisers in the vicinity of Duluth will have two inducements for exhibiting their products at the potato exhibition to be conducted in connection with the second annual Duluth Exposition Week.

The Northern Pacific railway has already put up a cash prize of $50 to be divided into two prizes of $25 each, one for early potatoes and the other for late potatoes. Other railroads are expected to offer prizes to be awarded to potato growers on their exhibits at the exposition.

The second inducement is that potato buyers will be here from Chicago, Milwaukee, the Twin Cities, Omaha, Kansas City, St. Louis and other cities to see the products of St. Louis county and the potato grower will have an opportunity to broaden his market if his has the right kind of products.

The arrangements committee of the exposition held a meeting at the Commercial club today and reported progress on all phases of the arrangements. The sale of space is going well and there is little doubt that all seventy-three booths on the industrial exposition floor will be disposed of. The first floor of the curling rink will be reserved for the agricultural and cattle show.

SAY SCHOOLS MUST TEACH SEX HYGIENE

Scientists and Educators Practically Unanimous in Declaration.

Buffalo, N. Y., Aug. 28.—Scientists and educators of world-wide fame at the fourth international congress on school hygiene agreed with practical unanimity that the time had come when the attitude of the world's educational institutions toward sex hygiene should be revolutionized. They saw in the silence of the past on the subject, a growing and real menace to the future of the sex that must be combatted by a system of education without exaggeration or morbid suggestion. Public opinion, they maintained, has already reached the point where this revolution is demanded.

The American Federation for Sex Hygiene, which arranged the symposium in connection with the congress, elected these officers: President, Dr. Charles W. Eliot, Cambridge, Mass; vice presidents, Dr. David Starr Jordan, Leland Stanford university, Cal.; William T. Foster, president of Reed college, Portland, Or., and W. T. Huner, Chicago; secretary, Dr. Donald R. Hooker, Baltimore; treasurer, Henry L. Higginson, Boston.

The federation voted to amalgamate with the American Vigilance association to form a single organization.

HAS INVENTED GRAIN SHOCKER.

Taylor, N. D., Aug. 28.—(Special to The Herald.)—Erland Paulson, a farmer living near here, has demonstrated that he has a practical grain shocker. It is an attachment for binders and was first invented and patented three years ago. Since then Mr. Paulson has been perfecting the machine until now he is satisfied with the manner it performs the work and this winter a number will be manufactured for his neighbors who have seen it in operation and are convinced of its practical features.

MARINE NEWS

BIG FOG BELL IS NUISANCE

Summer Resorters Complain of Noise and Officials Act.

Canadian Dignitaries to Make Tour of Lakes.

An inspection of the Canadian waterways from the Gulf of St. Lawrence to Port Arthur and Fort William is being made by officials of the Dominion on the the government steamer Lady Grey. On board the Lady Grey are Col. Anderson, chief engineer of the public works department of the Dominion; Deputy Minister Johnson and Col. McPhail of the marine and fisheries department. The Lady Grey arrived at Amherstberg Saturday and the party made an inspection of the lower river, paying special attention to the location of the proposed lighthouse to be erected by the Canadian government.

While at Amherstberg a deputation of summer residents of the little down-river port waited on the officials and asked that the fog bell at the Lime Kiln crossing be removed, or silenced, as it disturbed the peace of the town and has preyed on the nerves of nearby residents to such an extent that some of them have already been forced to give up their summer homes and return to Detroit.

The Dominion officers were told by the citizens that the bell rings 900 times an hour and that if it is not silenced, the summer residents will give up their homes at Amherstberg and return to Detroit until it is silenced. The officers promised that the bell will be taken off of the boat when this is done it will be necesary that a boy or man be placed on the lightship at nights to ring a bell by hand when heavy fogs prevail.

After the boat left Amherstberg an inspection of the Canadian Fighting island channel, which is to be improved so that the largest freighter on the lakes may pass through it, was made, the Lady Grey proceeding to Windsor, where an inspection of the new dock being built there was made.

The party left Windsor Monday and inspected the "bone-yard" in Sarnia bay. The derelicts and disabled steamers there are complained of as being eyesores to all who pass within seeing distance of Sarnia, and it is altogether probable that some disposition of the boats will be ordered by the department of marine and fisheries.

The party will continue on its way up the lakes stopping at all way ports on the Canadian side.

LIVINGSTONE AN OPTIMIST

Predicts the Greatest Fall in History of Lake Traffic.

According to a prediction made yesterday by William Livingstone, president of the Lake Carriers' association, this fall will be the greatest in the history of the lake navigation as far as the volume of bulk freight is concerned. Mr. Livingstone is one of the best versed men in lake commerce in the country.

"Of course, many conditions we are not looking for at present may crop up later to throw everything out of schedule," said Mr. Livingstone in an interview in Detroit. "Then again, there are always certain things that might prevent a record fall, such, for instance, as the strike on the Missabe and Allouez docks at Duluth not long ago.

"While the strike did not last long, it is surprising what a large amount of freight was delayed in that short time.

"Barring any of these mishaps or unlooked-for delays, it is safe to say that the coming fall will be the greatest since lake traffic was started. The ore trade is beginning to pick up, and it is expected that the purchase of ore will be heavy in the near future. Then the immense crops of grain will soon be coming down, and despite the fact that the recent strike will undoubtedly materially reduce the season's total, I have no doubt whatever that the volume of freight carried this year will be greatly in excess of that carried last.

"There have been severe drouths in some of the Western states, especially in the corn country, so that there is just a possibility that some of the grain crops will not come up to the expectation. If, however, everything comes out as expected, the tonnage will this fall be taxed to its utmost to supply the demand."

MUSICAL MARINER LOVES OLD SONG

Capt. Charles Hahn, master of the steamer Peter Reiss, arrived in Duluth today with a big cargo and a new song.

Capt. Hahn is a musician of no mean ability and his talent has been a source of much joy to his brother ship masters on the Great Lakes. Capt. Hahn plays almost any class of music, from the "rag" atrocities to the creations of Beethovan and Franz Schubert. But Capt. Hahn is a big, whole-souled man and (this is a secret) he likes that old ballad, "Home, Sweet Home," better than any of the other compositions. That was the new song he arrived with today. He has some new variations on it.

Whenever the captain hears the old air he forgets about everything else around him and in memory he goes back to his boyhood days when he used to sail shingles in mud puddles and dream of becoming a captain of one of the great ships on Lake Superior.

At one time Capt. Hahn was entertaining one of his fair passengers with various tales of sea life. He was in the most interesting part of the intercourse when someone in the cabin started playing "Home, Sweet Home." Capt. Hahn forgot all about the business at hand and lapsed into silence. It is said the girl never got over the slight.

CHANNEL LIGHTS BEING REPAIRED.

Work of cementing and riprapping lighthouse stands in the Livingstone channel cut and the Neebish channels in Detroit is proceeding rapidly, and is now about half completed. Repairs to lights in the Neebish channels are quite extensive, many of the stands being built practically new, while repairs to others are being made on a large scale. In nearly all cases the stands are being thoroughly riprapped.

In the Livingstone channel the light stands are being built higher, although the height of the lights will remain the same. Additional cement is also being built around the gas tanks. When the stands were erected they were more experimental than otherwise, and as they have proved satisfactory, they will remain permanently. There are six of them in the cut.

Work of changing the lights on the Neebish channels from attended to unattended torches has not as yet been started, but all material and necessary equipment has been conveyed to the sites, and work will be commenced early in September. It is the hope of the lighthouse department to have all of the repair work completed by the close of the navigation season.

BOY IS "VETERAN" LAKE NAVIGATOR

Master Frederick Bourke Outshines His Father in Marine Circles.

Master Frederick Sherran Bourke, although only 14 years old, is a well-known navigator of the Great Lakes. Master Bourke is the son of W. A. Bourke, commissioner of the Lake Carriers' association in Duluth, and the boy knows almost as many captains on the big boats as his father does.

Master Bourke came up to Duluth on the steamer Harvey D. Goulder, several weeks ago. He takes credit for bringing the Goulder safely into port because he was always with the captain and had much to do with running the boat.

After a few days in Duluth he went aboard the steamer William H. Truesdale and took a cruise of three weeks, touching at Chicago, Escanaba, Buffalo and then back to Duluth. He ranked as captain extraordinary when he returned.

His father tried to send him to his home in Detroit by rail but Master Bourke thought differently so he boarded the Ball Bros., at Two Harbors and made the final cruise to his home.

The boy is known to most of the masters on the big ships and it is safe to say that he can talk more lake lingo than his father.

Detroit Passages.

Detroit, Mich., Aug. 28.—(Special to The Herald.)—Up: F. C. Osborne, Manchester, 12:10 p. m. Wednesday; Alpena, 12:15; Trimble, 12:50; Riddle, 1; Holden, 1:40; Winona, 3:30; Zimmerman, 4; Minnesota, F. E. Harvey, 4:50; Moll, 5:10; Booth, Kaminstiquia, Thomas Barlum, Annie Laura, 6; Samuel Morse, 9; Osborne, barges, Antlokan, 9:30; Miami, barge, 10; Elba, Nicholas, 11; Dustin, 11:15; (old) Wolf, 12:30 a. m. Thursday; Dan Hanna, 1:40; Coffinberry, barge, 2:15; Byers, 3; Goulder, 3:20; Cowles, 4:15; Yates, 5; Schiller, Arlington, 6; Isabella, Boyce, barge, 6:40; Osler, Coulby, 7; Price, Corey, Dickson, 7:30; Snyder, Jr., 8; Crowe, 8:30; Bessemer, Carnegie, 9:30; Mary Boyce, barge, 10:15; Phipps, 11; Morrell, 11:20; Gratwick, 11:40.

Down: Superior City, 12:10 p. m. Wednesday; Maunaloa, 1; Townsend, 1:30; North King, Bethlehem, 2; Hartwell, 2:20; Robbins, Labelle, J. J. Barlum, 2:30; Conemaugh, Sachem, Wainwright, 3:20; Emperor, Fort William, 3:40; George King, Botsford, 4; Underwood, Australia, 4:40; Jex, Keith, Three Brothers, 5; Arcturus, J. C. Wallace, Empress of Midland, 6:30; Scottish Hero, Holley, 9; Calcite, Westmount, Bunsen, 9:20; S. M. Stephenson, 11; Fulton, Bell, 12:30 a. m. Thursday; Umbria, 1; Laughlin, 1:15; Clyde, barge, 2:40; C. H. Bradley, barges, 3:20; Necbing, 4:15; North Wind, 7; Hart, 7:30; D. O. Mills, 7:40; Anna Minch, Bixby, 8; Rochester, 8:30; Ealing, 10; Hemlock, A. E. Stewart, 10:20; India, Mohawk, 11; Samuel Mitchell, Chickamauga, 11:20; Louisiana, 11:30; Berlin, 11:40.

Sault Passages.

Sault Ste. Marie, Mich., Aug. 28.—(Special to The Herald).—Up: Keewatin, Wado, noon, Wednesday; Filbert, 12:30 p. m.; Odanah, 1:30; Christopher, 2:40; Malietoa, 5; Joseph Wood, 7; Agassiz, 7:30; George Stephensen, Sneaton, 8; Harvester, 8:30; Harvey Brown, Hartneil, 9:30; Superior, 11; Sheadle, 11:30; Western Star, midnight; Rockefeller, Corliss, 2 a. m., Thursday; Rosedale, Snyder, 3; Northern Queen, 3:30; Ream, Venus, 4:30; Siemens, Marsala, 5; Wotan, M. T. Green, McWilliams, 6; Spalding, Watt Roebling, 7; Butler, Davock, 8:30; Stadacona, 10; Nellson, Martha, Andrews, Roman, 10:30; Northern Wave, Weston, 11; Kensington, Wade, noon.

Down: North American, Widlar, 12:30 p. m., Wednesday; Gilbert, Palmer, 1; Viking, 1:30; (small), Samuel Mather, Maida, 2; Matthews, Doric Leopold, Imperoyal, 4; Ball Bros. 5; Sylvania, 5:30; Saxona, 6; Wisconsin, Kenora, 6:30; McDougal, 1, 7:30; Maritana, Dinkey, 8; Ionic, 9; William Mather, 9:30; Ashley, 10; Wells, Penobscott, 11; Eads, 1 a. m. Thursday; Glenellah, 2; James Donaldson, Dayton, Wright, 3; Chas. Hubbard, 3:30; Pentland, 4; Frank Peavey, Thomas Adams, 4:30; Henry Rogers, 5:30; Utley, 6; Presque Isle, 6:30; Wilkinson, McIntosh, Turret Cape, 8:30; Howard Shaw, Hamonic, 10:20; Van Hise, Nasmyth, 11; Cutler, Adams, 12:30 p. m.

Port of Duluth.

Arrivals: Princeton, Carrington, Maricopa, Krupp, W. W. Brown, Shaughnessy, Shenango, Mariposa, Ward Ames, light for ore; Cetus, Mack, Squire, Hebard, G. A. Tomlinson, Morida, coal; Barth, light for lumber; Holland, lime; Norris, Miztec, salt; Peshtigo, boxes; Kalkaska, for consort, Canadian, light for grain; Tionesta, passengers and merchandise; Conestoga, merchandise.

Departures: Perkins, Rogers, Norway, McKinney, Ward Ames, H. B. Smith, Carrington, Wolvin, Agnew, Wolf, Stone, Republic, Craig, Sherwin, Houghton, Ranney, ore; Duluth, merchandise; Lakeland, passengers and merchandise; W. L. Smith, Argus, Peavey, light; Aztec, lumber.

DULUTH ROMANCE IS SOON ENDED

Couple Married Recently in Zenith City, Divorced at Fargo.

Fargo, N. D., Aug. 28.—(Special to The Herald.)—Alleging incompatibility of temper, Martin Hagen, one of the leading jewelers at Fargo secured a divorce from his bride of little more than two months. A settlement was effected for several thousand dollars.

Mrs. Hagen was Miss Lou Graham, well known singer who had resided in Fargo some time, but the marriage occurred at her former home in Duluth in June.

ARREST WILLISTON MAN.

Charles Baldwin Accused of Killing Boy With His Automobile.

Williston, N. D., Aug. 28.—(Special to The Herald.)—Charles Baldwin, a well known business man is charged with manslaughter in an information filed by State's Attorney Burdick, who accuses him of running down Aron Amundson aged 12, son of M. A. Amundson, a traveling man with his automobile, killing the boy who was riding a bicycle.

It is claimed that Baldwin was running his automobile at a speed of from twenty-five to thirty miles an hour when the boy, who was riding a bicycle was run down.

Baldwin was placed under $5,000 bonds today to appear for trial at the next term of court.

His arrest caused a sensation because of his prominence in business circles.

Freimuth's

No Phone Orders On Friday Bargains

Friday Bargains

IN THE POPULAR BASEMENT

Galvanized Pails—10-quart size—value 23c; special at 10c

Galvanized Tubs—Regular $1.00 values; special at 79c

Wash Boilers—Heavy copper bottom boilers; $2 kind; special... $1.59

All Nickelware—33⅓ Off

Percolators, chafing dishes, baking dishes, crumb trays, etc.

Suit Cases—Matting Suit Cases; $1.50 kind; special— 98c

TRUNKS—33⅓% Off

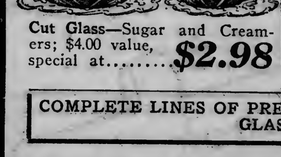

Cut Glass—Sugar and Creamers; $4.00 value, special at... $2.98

Cups and Saucers—White cups; regular price 10c; special, pair... 5c

Dinner Plates—Regular 10c value; special, each... 5c

Dinnerware

Discontinued patterns—JUST HALF PRICE.

Decorated Cups and Saucers—Values to $1.50; special, ... 69c

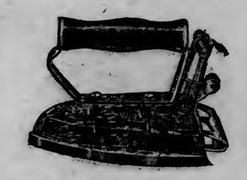

Electric Irons—Guaranteed Electric Irons; special at... $2.89

Couch Hammocks

Couch Hammocks—Regular $6 kind—special at... $3.98

All Other Hammocks—33 1-3 Per Cent Off.

Graniteware—White lined; extra special at 29c, 19c and... 9c

COMPLETE LINES OF PRESERVING JARS AND JELLY GLASSES.

NOTICE

IN RELATION TO

HAND BAGGAGE ON STREET CARS

During the last year or two much complaint has been made to the company of the inconvenience and discomfort caused to patrons by reason of other patrons abusing the privilege of taking hand baggage on the cars.

The payment of fare entitles any passenger to the privilege of taking "hand baggage" upon the car, but the term "hand baggage" has apparently been interpreted by some to mean anything that the passenger could lug aboard the car and the privilege has been abused to such an extent that the comfort of passengers and the operation of the cars has been seriously interfered with.

Without any desire to inconvenience those who have used the cars too freely in this way, but rather to promote the comfort of other patrons and in the best interests of all concerned, the company has adopted some new regulations and will hereafter require its employes to more strictly enforce all rules pertaining to this matter.

The new regulations will go into effect on October 1st next and this notice is given at this time in order that patrons who have been depending upon the cars for transporting articles that will not after that date be received as hand baggage may devise other means of transporting such things.

HAND BAGGAGE

Traveling bags, boxes, baskets, bundles, packages and other articles of such size, shape and weight as to enable the passenger to carry them in one hand while boarding the car will be considered as "hand baggage," provided, of course, they are not objectionable on account of being dangerous or offensive to other passengers.

PROHIBITED ARTICLES

Trunks, bicycles, baby carriages (except go-carts and small folding carriages that are of such shape that they may be taken inside the car folded up and held by the owner so as not to interfere with the comfort of other passengers), lumber, tool kits from which sharp tools protrude, unprotected glass, open pails of paint or grease, foul smelling articles, as well as all such things as by reason of their shape, bulk or weight could not be taken into the car proper without blocking the aisles or otherwise interfering with the comfort of passengers, must not be taken onto the cars as hand baggage.

When the "dinky" cars were used in Duluth and Superior passengers were permitted to stand in the front vestibule and the back part of the rear vestibules was used for baggage. This has resulted in the practice of depositing baggage in the rear vestibules of the large cars, greatly to the discomfort of passengers. All that part of the rear vestibules of the large cars which is not necessary to keep open for the safe and easy entrance and exit of passengers will hereafter be kept clear for the accommodation of those who desire to stand in the vestibule, and beginning October 1st no baggage whatever will be permitted in the rear vestibules of such cars. We believe this rule will materially add to the comfort of passengers and save time and accidents due to passengers having to climb over boxes and bundles when getting on or off the cars.

We respectfully solicit the co-operation of our patrons with our employes in enforcing this new rule. Patrons will kindly take their hand baggage into the body of the car with them and carry it upon their laps or place it under the seats, where it will not obstruct the aisles.

Passengers who wish to stand in the rear vestibule to smoke are requested to find a place under the long seats and near the rear door for any baggage that they do not wish to hold in their hands.

THE DULUTH STREET RAILWAY CO.
By HERBERT WARREN,
Vice President and General Manager.

WEST END

HERALD BRANCH:
Herman Olson, Manager, 1823 West Superior Street.

WANTS TO GIVE UP CHILDREN

Mrs. Hannah Johnson Discouraged in Fight to Keep Family Together.

Wants Little Ones to Have Good Homes and Education.

After a strenuous battle to keep the wolf from the door supporting herself and children with what washing she could take in, Mrs. Hannoh Johnson, 1809½ West First street, now wants some good families to take her children from her in order that they may get better advantages of life and proper education.

The children are: Frank, a bright looking boy of 9 years, who has reached the third grade in the Adams school; Carl Alfred, 6 years, who is about to enter school this year, and the baby, Elsie Olivia, a demure little miss of four years.

The struggle for existence has been uphill since the death of the husband and father, three years ago, according to the story told in broken English by Mrs. Johnson last evening. Lack of food and clothing is telling on the family. Mrs. Johnson has now fully decided that she wants to be separated from the children provided they can get good homes, but she does not want the little ones sent to the state home.

Since the death of her husband she has received $4 a month in groceries from the county superintendent of poor. This with the exception of an occasional donation of clothes from sympathizing neighbors, and a little coal from the poor department during the winter she said has been the only help she has received.

"I want my children to get a good home where they can have plenty to eat, decent clothes and have the opportunity of getting an education," said Mrs. Johnson. "What little work I have been able to do has not brought money so that I can do more than half feed them, to say nothing of purchasing clothing. I have been wanting to send them to Sunday school but have been unable to do so because I can't give them a presentable appearance. My husband died three years ago and left nothing. Since then it has been a struggle. I am sure that there are some good families that will adopt the children. County Poor Superintendent Shogren has offered to send them to the state home but I would much rather that they get into some good family."

Older Boy Objects.

When asked if they would like to leave their mother, only the oldest objected.

"I am getting big and will be able to work," said Frank. "I have been hauling wood this summer. I picked it up along the streets and vacant yards and have got enough to keep the stove going. My brother and sister should be taken away but I can get along all right. My clothes are not bad. I have three pair of pants but they are a little large. After I wear them for a time my brother gets them."

The children were all born in Duluth. The father came to this country eighteen years ago and the mother fifteen years ago. They were married in Duluth shortly after the woman's arrival.

BROTHERS REUNITED

Meet Each Other for First Time in Nearly Half Century.

Two brothers who have not seen each other for nearly half a century held a reunion last evening at the home of C. D. Carlson, 3731 West Seventh street. A third brother who had not seen Mr. Carlson for twenty-one years was also present at the reunion.

Forty-seven years ago Mr. Carlson left his home in Sweden. He was then but nineteen years of age. His brother, Martin, who keeps the family name of Sundquist, was but 17 years old, and his brother, Frank, was a boy of 5 years.

Later both Martin and Frank left the old home in Sweden. Mr. Carlson saw Frank several times after leaving Sweden, the last time twenty-one years ago, but for forty-seven years he has not seen his brother, Martin. Both Martin and Frank finally made their home in Chicago, and yesterday they came to Duluth for a two weeks' visit with their older brother. It was a most joyful reunion. Mr. Carlson is now a grandfather, but neither his wife, his children or his grandchildren had seen the two brothers.

DELEGATION TO I. O. G. T. CONVENTION.

A number of West end people, members of North Star lodge, No. 11, Independent Order of Good Templars, will leave Saturday morning to attend the annual district convention of the order to be held Saturday and Sunday at Chisholm. Among those who will attend the meeting are Miss Ebba Nylen, Carl Erickson, Gust Hjerpe, past templar; Carl Carlson, district vice chief templar; Conrad Wicklund, secretary and Anton Wicklund. The latter two will represent the Morning Star lodge of West Duluth.

"At Home" for Guests.

Rev. and Mrs. Milton Fish, 502 North Twenty-fifth avenue west, will entertain at an "at home" tomorrow afternoon and evening in honor of Mrs. Fish's parents, Rev. and Mrs. James H. Earle, and Miss Eva Earle of Pamona, Cal. A musical program will be given during the afternoon and evening.

ANNUAL PICNIC AT FOND DU LAC.

The annual Sunday school picnic of the Second Presbyterian church will be held tomorrow at Fond du Lac. It is expected that about 200 members of the school, its teachers and officers will attend the affair.

The crowd will take the steamer Columbia at the Lake avenue dock at 9 o'clock. Basket lunches will be carried.

A program of sports and races has been planned. The program includes twenty-seven races. The outfit of the Spaa club will be taken along so that volley ball, indoor baseball and other sports can be played.

Rev. and Mrs. J. A. McGaughey assisted by the superintendent of the school and teachers will be in charge of the picnic.

Child Dies.

Egnard, the 3-month-old son of Mr. and Mrs. Herman Swanson, 905 West Michigan street, died this morning after a short illness of pneumonia. The funeral will be held tomorrow afternoon from the family residence with interment in Park Hill cemetery. Rev. W. E. Harmann will officiate.

West End Briefs.

Mrs. E. Akerstrom of 2316 West Second street and daughter, Mrs. A. Bjork, 2217 West Second street, returned yesterday from a visit with relatives at Aberdeen, S. D., and Minneapolis.

Miss Cora Bergstrom, 2903 West Eighth street left today for Arcadia, Neb., where she will spend a month visiting relatives.

Mrs. Paul Johnson and children have returned to their home in Virginia after having spent the summer visiting her mother, Mrs. Fred Sutherl of Hermantown and sister, Mrs. E. N. Moren of the West end.

Miss Madelyn Laubach, 303 North Twenty-second avenue west, is spending a month visiting relatives at Reedsburg and Milwaukee, Wis.

Mrs. Oliver Bergum and daughter, 2517 West Second street havo returned from a week's outing at Boulder Lake.

Miss Florence Armstrong of Carlton is a guest at the home of Mrs. Oliver Bergum, 2517 West Second street.

Summer Suits at Half Price.

$30 suits, now $15.
$25 Suits, now $12.50
$20 suits, now $10.
Don't delay, be on hand at the Big Duluth Friday or Saturday, last days of this great sale.

UNDERWOOD TALKS ABOUT ABSENTEES

Says Certain Democrats Are Delaying Currency Bill Action.

Washington, Aug. 28.—Representative Underwood, the Democratic house leader, last night issued a statement deploring the delay the administration currency measure has met in the Democratic caucus through the absence of a sufficient number of majority members to bring the measure to a final vote.

"I regret to say," said Mr. Underwood, "that the administration currency bill is being delayed in the caucus solely by the absence of Democratic members of the house whose duty it is to be present and enable the legislative business of the country to proceed.

"Chairman Glass could have passed his bill by this time if a quorum had remained in the caucus. Without a quorum, those having the bill in charge are compelled to make terms with any objector, no matter how unreasonable his demands may be. No battle can be won with camp followers, and no legislative program can be carried out when the men entrusted with the people's business become stragglers. I regard it to be the first duty of men who are elected to congress to be present when the business of the congress and their party is being transacted.

"I hope the absentees from the present Democratic caucus will realize the embarrassing position in which they have put the administration measure, and will attend the caucus and remain until the bill is completed."

WALKS CALMLY OFF WITH $25,000 GEMS.

Chicago, Aug. 28.—Two sample cases containing unset diamonds valued at $25,000 were stolen from the jewelry establishment of C. D. Peacock on one of the busiest corners of State street yesterday. The jewels were in charge of Charles C. Anderson, salesman for the W. W. Fullner company of Philadelphia.

Anderson reported to the police that he had left the sample case on a balcony in the store while he visited with the head of the firm. When he returned for the jewels they were gone.

The police say they have found customers who were in the store and who said they noticed a man pick up the sample cases and walk leisurely away.

AMATEUR WRITERS FLEECED, IS CHARGE.

New York, Aug. 28.—Eugene Berry Watt, who operated the "National Authors' Institute" here, was arraigned in the United States district court on an indictment alleging fraudulent use of the mails and put under $2,000 bail for trial.

The postal authorities say Watt obtained about $20,000 by duping hundreds of inexperienced short story writers and moving picture playwrights into the false belief that he could impart literary success to his pupils. He charged fees ranging from $2 to $50.

Watt was convicted here in 1908 for conducting a similar scheme and sentenced to two years in the Atlanta penitentiary. He was paroled, however, on promise to reform.

MINER IS KILLED; OFFICIAL ARRESTED.

Duquoin, Ill., Aug. 28.—As a result of the disagreement between miners and the employers at the Majestic mine yesterday, one miner was killed, the superintendent is under arrest charged with the shooting, and all mine operations have been suspended.

The man killed is William Sisney, a member of the miners' committee which attempted to settle the dispute as to the dates on which the miners were to be paid. A. B. Eaton, the superintendent, was placed under arrest.

FOREMAN FINED FOR STRIKING EMPLOYE.

Because Axel Anderson had a bad finger and was unable to do a certain job, William Harris, foreman at the Northern Pacific dock No. 2, struck him and then discharged him. Anderson had Harris arrested yesterday on a charge of assault and the dock foreman was fined $10 and costs or ten days. He paid the fine.

Anderson claimed in court that he had an injured finger and that when he was told to do a certain job. He was unable to explain it to Harris, as he does not speak English very well. Harris thinking that Anderson refused to work got into an argument with him, the affair ending in Anderson being struck.

BIDS ON BATTLESHIP ARMOR ARE IDENTICAL

Secretary Daniels Holds Up Contracts Pending an Inquiry.

Washington, Aug. 28.—When bids on a large quantity of armor for the newest American battleship, now designated No. 39, were opened at the navy department yesterday, it was found that the bids of the Bethlehem Steel company, Midvale Steel company and Carnegie Steel company were identical on all classes, and also identical with the bids submitted previously by the same companies for the armor for the Pennsylvania, now being built. The Carbon Steel company of Pittsburg, which last week was awarded a contract for 3,900 tons of "special treatment" steel plates at $187.04 per ton, had bid for one class of plate of which only sixty-one tons is to be purchased.

Secretary Daniels held up all the bids and does not propose to let contracts until another effort has been made to secure competition. With this end in view, he has asked the officials of the Midvale, Bethlehem and Carnegie companies to confer with him.

It was the similarity of the bids for the Pennsylvania armor that caused Secretary Daniels to suggest to congress the construction of a government plant as the only means of forcing real competition among the three companies, which are the only ones in this country equipped to manufacture all the various types of armor used.

OWNER OF STEAMER SUES COAL COMPANY.

The admiralty suit of the Seither Transit company against the Great Lakes Coal & Dock company, which was filed in the Federal court last winter, was heard by Federal Judge Morris yesterday. After hearing the arguments and the testimony presented, the court took the case under advisement and will announce a decision within a few days.

The plaintiff company claims that the local coal company is in debt to the extent of $2,443.45 on a cargo of coal which was delivered here during the first week in December, 1912. The company owns the steamer G. J. Grammer, which took on the load at Toledo on Dec. 1 and later made the delivery at the local company's dock in Superior.

Shortly after the delivery, the plaintiff company claims it put in a demand for $4,296.85 at the rate of 70 cents per ton. The coal company paid $1,832.40 and there is balance due of $2,443.45 according to the plaintiff company.

NO CHANGE WANTED IN LAW ON "PAPER."

Montreal, Aug. 28.—The proposal to amend the "negotiable instruments act" met decisive defeat at the hands of the United States Commissioners on Uniform Laws, in session here. The greater part of the day was devoted to discussing the policy of amending the uniform act. Considerable excitement was caused when, during a spirited discussion, Frederick W. Lehmann, former solicitor general of the United States, spoke of the proposed changes as "school marm" amendments, to which several members of the drafting committee took exception.

WIDOW WANTS $10,000 FOR HUSBAND'S DEATH.

Elizabeth Kludzinski, widow of Anton Kludzinski, section hand who was killed by a train in the Great Northern railroad yards at Superior on Jan. 14, while cleaning the tracks of snow and ice, yesterday started an action in district court against the Great Northern Railway company for $10,000 damages, the maximum amount allowed by the Wisconsin statutes. The suit is brought by the widow for the benefit of herself and her five children.

SARGENT COUNTY IS MUCH DIVIDED

Question of Prosecuting Two Former Officials Is Up in Air.

Forman, N. D., Aug. 28.—(Special to The Herald).—Whether the former register of deeds and the former auditor shall be prosecuted is the chief subject of interest in Sargent county at this time. Opinion is divided. Former Register of Deeds Warriner had a shortage of nearly $1,000. The county was reimbursed and no effort so far has been made to prosecute. R. P. Irving, who was auditor, before his departure for California, paid about $500 to the county.

No Politics In Matter.

There is absolutely nothing political in the matter. Many people feel that as long as the county lost nothing there should be no prosecutions. While a register of deeds Mr. Warriner affiliated with neither faction of the Republican party, but last year when he was elected as a member of the legislature he ran as a Progressive Republican.

Irving has always been a strong Democrat and was elected each time on the Democratic ticket.

SAYS RAILROAD USED DISCRIMINATORY RATE.

The Great Northern Railway company is charged with discrimination in freight rates on a shipment of railroad ties from Omega to Virginia by the Duluth Timber Supply company in an action filed yesterday in district court. The timber concern is suing for $245.66, the alleged overcharge. It is alleged that a charge of 6 cents per 100 pounds was made on the shipment for a distance of thirty-four miles, while only 5 cents per 100 was charged for the same class of freight shipped from Cloquet to Virginia, a distance of seventy miles.

NEGRO TAKEN FROM JAIL AND KILLED.

Jennings, La., Aug. 28.—James Comeaux, a negro, was lynched by a mob. He was taken from his cell in the jail, shot to death and his body left lying at the jail door, where it was found later by a night watchman.

Comeaux had been arrested for assaulting A. W. Joseph, an Italian merchant, who had accidentally swept dirt on the negro's shoes while he was passing the store.

Two of Joseph's relatives have been arrested in connection with the lynching.

POLICEMAN KILLED MAKING AN ARREST.

San Diego, Cal., Aug. 28.—Policeman Campbell was shot and instantly killed here last night by William Bremer of Los Angeles, who turned his pistol on himself, inflicting a slight scalp wound. Campbell was trying to arrest Bremer.

Job for Tennessee Man.

Washington, Aug. 28.—Graham Edgerton, a lawyer, of Charrotte, Tenn., has been appointed solicitor of the navy department, succeeding Harry W. Miller, resigned.

Passengers Saved.

Mobile, Ala., Aug. 28.—With the bottom pierced and forward end stove in, the steamer James C. Carney raced for shallow water near Fairhope, and was beached in time to save her thirty-five passengers. The steamer struck a sunken obstruction.

Body Sent to Illinois.

Iron River, Wis., Aug. 28.—The remains of Lee Wren, the Iron River blacksmith stabbed to death, have been taken to Peoria, Ill., and the slayer is locked up in the Washburn county jail.

HOLD-UPS SENTENCED.

Pair Who Did Highwaymen Stunt at Valley City Go to Pen.

Jamestown, N. D., Aug. 28.—W. L. Hance, representing himself to be from Bismith City, S. C., was sentenced yesterday to two years in the penitentiary, having pleaded guilty to robbery in the second degree.

A second man and leader of the two, Richard C. Young, claiming to be from Oklahoma and Missouri, pleaded guilty to the same charge in the first degree and was given eight years. The hold-up occurred some time ago at Valley City, and Young was shot four times by the marshal, receiving bullets in the hand, arm, hip and chest, one still remaining in his body.

After being shot Young returned to complete the holdup job, robbing three men in a car and made good his escape for a time.

W. H. Gardner, formerly of Frazee, Minn., was sentenced to ninety days for selling liquor in Barnes county.

Seven Ducked in Creek.

La Crosse, Wis., Aug. 28.—Seven men occupying an automobile driven by A. C. Nestringer of Coon Valley were thrown into a creek and given a ducking when the car crashed through a bridge railing. The machine hung by two wheels from the edge of the bridge until farmers came to the rescue.

An ordinary cup of coffee contains about 2½ grains of caffeine—a poisonous drug.

Five grains of caffeine is enough to kill a rabbit. Of course that much wouldn't kill a man.

But continual coffee drinking usually produces biliousness, headache, dullness, sleeplessness, irritability and heart agitation. Many people have gotten rid of these troubles by quitting coffee and using

INSTANT POSTUM

It is pure and made entirely of Northern wheat and the juice of Southern sugar-cane. Postum is a genuine food-drink—rich in Nature's phosphates, and contains no drug whatever.

Postum comes in two forms.

Regular Postum (must be boiled.)

Instant Postum requires no boiling, but is made **instantly** by stirring a level teaspoonful in a cup of hot water with cream and sugar to taste.

Experiment until you get it to suit your taste, then have it always made that way. Made right, Postum has a delightful flavor, resembling high-grade Java.

If coffee don't agree, suppose you leave it off ten days and try Postum.

Drink it instead of coffee.

"There's a Reason"

D. H., 8-28-13.

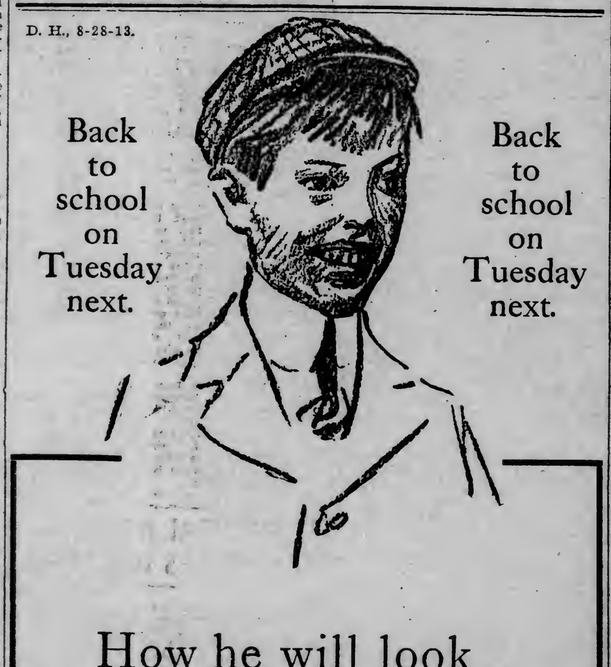

Back to school on Tuesday next.

Back to school on Tuesday next.

How he will look on his way to school if dressed in a new Columbia Fall Suit.

Nothing too good for your boy to wear—therefore buy him Columbia clothes. A range of values to suit the wife of the section man as well as that of the president of the road.

Prices, $1.95, $2.50, $3.00, $3.50, $4.90 and up to $10.00.

Duluth, Minn. The Columbia Clothing Co. At Third Ave. West.

The Boys' Favorite Store.

Foot-Note: Good shoes for live youngsters.

The Glass Block Store

"The Shopping Center of Duluth"

Friday Basement Bargains You Should Know About

$1.39 Garbage Cans 98c

Made of heavy galvanized iron with air-tight cover; size 15x24; our regular $1.39 leader, special Friday, while a limited quantity lasts, 98c

Clean-up Sale on all Gas Stoves and Plates 20% Off

$1.75 Wash Boiler 98c

No. 8 size, extra heavy tin, with copper bottom; good $1.75 value, Friday, at 98c.

Gray Enamel Berlin Kettles, also Preserving Kettles, with cover—
Regular 80c value —Friday, at..... 69c

Wizard Oil Mops

The best oil mop on the market—nothing like it for hardwood or painted floors; picks up the dust and gives the floor a nice polish at the same time.

Regular $1.25 value, special Friday..... 98c

Food Choppers

A special size for cutting nuts, fruits and vegetables, at— 39c

Hammocks ⅓ Off

Fruit Jars and Canning Needs

Mason Jars	Security Jars
1-pt. size, doz....55c	1-pt. size, doze....75c
1-qt. size, doz....65c	1-qt. size, doz....85c
2-qt. size, doz....85c	2-qt. size, doz....95c
Jelly Glasses, with tin cover, doz..... 19c	Parawax, one pound; 4 cakes—per lb..... 9c

Nickle Plated Tea Kettles

No. 8 size, regular $1.69 value, each— $1.33

GLASS BLOCK SPECIAL
Toilet Paper
Regularly 5c a roll, special, 10 rolls for— 25c

High Grade Razors—
Regular $1.39 to $2.50 values for 69c

Tomorrow we place on sale a special lot High-grade Imported Razors, which we secured at a special price concession. Razors made to sell at $1.39 to $2.50, special Friday, while a limited quantity lasts, at 69c.

Special sale on Thermos Bottles; 1-pint size, Friday at **85c**

Japanned Tin Lunch Boxes, regular 29c value, special— **21c**

Clean-up Sale of Dinnerware at Half Price

We have a large assortment of Dinnerware—broken sets and discontinued patterns, English and French china, which we place on sale Friday at Half Regular Price.

Have A Case Sent Home

IT'S a mighty fine thing to have a case of beer in your cellar. It provides for an ever-ready beverage for meals, lunches, etc. or for mere refreshment of the most healthful kind.

Fitger's Beer

is particularly well adapted for the home on account of its purity and extra healthfulness. If you could spare the time to be shown through the brewery and bottling house you would understand why it is so good. Physicians recommend it as a tonic and builder of good, rich blood. For convalescents and nursing mothers it is the ideal liquid food.

FITGER BREWING CO.
Over 30 Years in DULUTH.

O. M. OLSEN,
408 East Fourth St.

When you want shoes repaired that are right and at the price you will be satisfied

Then Come to Me

School Days

TUESDAY, SEPT. 2nd

WE HAVE THE BOYS' AND GIRLS'

SCHOOL SHOES

that have the snap and style that your boy and girl likes. The quality and wear are also important. Ours are made to stand the racket.

If still better shoes were made, we would have them

Boys' Gun Metal Blucher or Button Welts—$2.25, $2.50, $3.00 and $3.50—according to size.

Boys' Custom Lace Styles—$3.50 and $4.00.

Boys' Tan Russia Calf; styles, welt—$3.00 and $3.50.

Boys' Gun Metal Button or Blucher—$2.00, $2.25, $2.50 and $2.75—according to size.

Growing Girls', Patent, Tans and Gun Metal—$2.50, $3.00, $3.50 and $4.00.

Misses's sizes, Patent, Tan and Gun Metal; broad nature toes—$2.25, $2.50 and $3.00.

IN OUR ECONOMY

Boys' Shoes in Gun Metal, Button or Blucher at $1.55, $1.65, $1.75, $1.95 and $2.25.

Misses', Gun Metal, Tan or Patents—$1.50, $1.65, $1.95. Children's sizes—95c to $1.65.

The North Country's Largest Shoe Store

SHOES FOR THE WHOLE FAMILY

W. & L. SHOE Co.

SHOES FOR THE WHOLE FAMILY

218 West Superior Street

Boys' Tan Mixed Norfolk Suits—with 2 pairs Knickerbocker pants, sizes 6 to 14 years at.... **$4.95**

The Glass Block Store

"The Shopping Center of Duluth"

Boys' Heavy Gray Mixture Suits—Norfolk style; 2 pairs Knickerbocker pants, at only..... **$5.75**

School Dresses for Girls

A host of attractive new styles direct from best makers of girls' clothes; are well made from the choicest materials in pretty girlish styles.

Blue Serge Dresses—In Balkan and sailor style; made or fine wool serge; well tailored; neatly braided. Sailor dresses have sailor ties. Ages 6 to 14 years—priced from $16.45 down to..... **$7.50**

Black and White Shepherd Checked Dresses—Balkan style, with silk sash. Ages 6 to 14 years—priced $12.50 to... **$8.50**

Pretty Wash Dresses

Made of Ginghams, Galatea Cloth, Repp, etc., in pretty plaids, stripes and plain colors. Balkan style Sailor Dresses and Smart French styles; ages 6 to 14 years—priced from $4.95 to..... **$1.98**

School Shoes

that will stand the scuffing healthy children subject shoes to.

Shoes for the boys and girls that are built right—prevailing styles and with strict attention to fitting qualities. The lines are quite complete and include the best makes in the country. Expert fitters who specialize the fitting of children's shoes will insure the little feet being properly and comfortably shod.

Children's School Shoes, in vici kid, calf and gun metal, button or lace—sizes 8½ to 11 — $1.25 to $2.50.

Boys' Calfskin—Lace or button, with single or double sole—sizes 2½ to 5½—$1.75 to $4.00. Sizes 1 to 2, $1.50 to $3.00; sizes 9 to 13½, $1.25 to $2.50.

Growing girls' School Shoes, in calf or gun metal, button or lace, $2.50 to $3.50—sizes 2½ to 7.

Misses' School Shoes, in calf or gun metal, in button or lace — best of sole leather — sizes 11½ to 2—$1.50 to $3.00.

BOSTON STORE
West Duluth

MOTHERS!

We are complete outfitters and are prepared to take care of your boy or girl, and equip them for school complete. Our line of goods are the best to be found in West Duluth, and we will make a special reduction on all children's school outfits for the next week only.

SCHOOL SHOES!

Here's Your Chance!

TO GET THE BEST SHOES FOR THE LEAST MONEY!

Remember we can supply the children with good shoes that you save money on. Our guarantee goes with our good shoes that we sell. They are of the best makes—not of the shoddy kind. Our low rent enables us to give you the best makes for the least money. Our clearance sale on Summer Shoes and Oxfords can't be beat.

VICTOR JUTEN
THE SHOEMAN

2013 West Superior Street

THE STORE FOR ALL THE LITTLE THINGS

School Hose, pair	10c
School Handkerchiefs	2½c, 5c, 10c
School Pencils	1c to 5c
School Tablets	2 for 5c
School Notebooks	2 for 5c
School Composition Books	5c
School Pennants	10c
School Book Straps	10c
School Collapsible Cups	10c

F. W. Woolworth Company
5c & 10c STORE

"Everybody's Store"

BOYS AND GIRLS
HAVE YOU YOUR
SCHOOL SUPPLIES?

If not, come here, I have a large assortment to choose from at lowest prices.

My line of Groceries, Candies, etc., are the best and freshest to be found.

J. DENEEN,
—The Corner Grocery Store—
102 WEST SECOND STREET.

MOTHERS!

Now is the time to see that your boy and girl is well shod. Look up their old shoes and see if they need repairing. If so, fetch them to me—the work will be done right.

WEST END SHOE WORKS

R. ZITNER, Prop.

218 TWENTY-EIGHTH AVE. W.

ATTENTION MOTHERS

Your boy wants to look real smart at school, so come to me for anything he needs in Shirts, Pants or Caps. I'll save you money.

ALFRED L. JUTEN
Tailor and Clothier
512 EAST FOURTH STREET

DON'T FORGET THE PLACE

For Your School Supplies at the Corner Grocery Store, Fourth Ave. West and Third Street.

A. BENDA, Prop.

FOURTH AVE. WEST AND THIRD ST.
Everything you want to start school—also Candies, Light Groceries, etc.
Your trade appreciated.

All School Children

SHOULD COME TO THE

FRANKLIN GROCERY STORE

501 EAST SEVENTH ST.
CHAS. BOERNER, Prop.

Where the most complete line of School Supplies, Candies and Groceries can be found at the right price.

NEWLY OPENED!

THE WASHINGTON GROCERY STORE

Across from the Washington School
THIRD ST. AND LAKE AVE. NORTH.

Carrying a splendid line of Light Groceries, Confectionery, School Supplies, etc. Our specialty will be to cater to and serve school children with light lunches.

The Gocycle Leads Them All.
It is speedy, light, strong and durable; made entirely of hardwood and iron and its lasting qualities are equaled by few toys.

ATTENTION!
SCHOOL BOYS AND GIRLS

Be sure to buy your School Supplies, such as PADS, PENCILS, INK, ERASERS, CANDIES, etc., at—

ZENITH NEWS STAND

J. Laden, Prop. 417 EAST FOURTH ST.

Remember, with each 5c purchase of anything in School Supplies, Candies, etc., entitles you to one coupon. For every 100 coupons returned, you will receive one GOCYCLE FREE.

WEST END CLOTHING AND SHOE STORE

Gust Borgeson, Proprietor

218 NORTH TWENTY-THIRD AVE. W.

Mothers, have your boy and girl come to me for their shoes. Splendid line of Boys' Shoes at prices that can't be beat.

My line of Knee Pants, Caps, Shirts and Suits will surely please your purse.

Make me a call.

MOHAUPT'S 10c STORE

2022-2024 West Superior Street

Is the only place for school children to get their up-to-date School Supplies at prices unheard of.

H. P. JOHNSON

2332 West Third St.

MOTHERS!

If you are looking forward to supply your boy or girl with school supplies, you can't do better than to come to me. My line is complete. I also carry a splendid assortment of Candies, etc., and my ice cream and soda parlor is at your service.

DON'T FORGET THE
Manufacturers' Outlet Sale

2020 West Superior Street

If you want to save money on your boy.

We will give for the next THREE DAYS ONLY, 20 PER CENT OFF on BOYS' FALL SUITS, KNEE PANTS, UNDERWEAR, CAPS, etc. No shoddy goods, but the real good kind.

Call and see for yourself.

Woman's Realm

Many schools around Duluth will open next week and Duluth teachers are leaving this week for their respective charges.

Miss Florence Halvorsen will leave Friday to take up her work in domestic science and English at Blackduck, Minn. Miss Theresa Goode will leave on the same day for Blue Earth, Minn. Miss Louise Coe will teach in the grades at Gilbert and Miss May Ferguson and Lucille Norris will leave the first of the week for Keewatin, Minn. Miss Effie Lindahl will return to Winton and Miss Janet Haley will go to Kelsey to teach in the grades there. Miss Ruth Bjorge will be at Elbow Lake. Miss Ada Patterson, Miss Anna Risatti, Miss Elsie Sweiger, and Miss Florence Olson will all leave for Ely. Miss Bessie Boerner will leave Saturday for Annondale to continue her work there. Miss Mabel Potter will be at Mountain Iron and Miss Edna Mahnke at Hinckley. Miss Elizabeth Buckbee and Miss Emma Fredericson will teach at Virginia. Miss Clair Schiller will teach kindergarten at Chisholm, and Miss Fern Doremus will teach in the high school at Wilmer. Miss Mary Whipple and Miss Emily Merritt will leave the latter part of this week for California. Miss Merritt will teach in the Los Angeles schools.

Duluth schools will also open on Tuesday and the teachers are already beginning to arrive and get settled before taking up their duties. Miss Grace Hollihan, who has been visiting her parents at Saginaw, Mich., this summer, has returned. Miss Vera Stevens of Grand Rapids, Mich., arrived in the city yesterday. Miss Harriet Shannon will return Sunday.

DEAN-SCHAUB.

Pretty Wedding at the Lester Park Church.

The wedding of Miss Eva Louise Dean, daughter of Mr. and Mrs. William D. Dean, 5217 Colorado street, to William Henry Schaub of this city, took place at the Lester Park Methodist Episcopal church last evening at 8:30 o'clock.

Rev. Charles Oaten, pastor of the church, read the services in the presence of relatives and friends of the young people. The church was prettily decorated with golden glow, golden rod, ferns, and evergreen boughs. Miss Georgia Lovald, Miss Nellie McFadden, Miss Marguerite Bush, Miss Lulu Potter, Miss Mildred Chisholm, and Miss Susan Eaton acted as flower girls and formed an aisle through which the bridal party passed. They wore dresses of pink messaline with white lace overdresses and dainty lace caps. They carried baskets of sweet peas and ferns. Miss Lula Mueller, who was the bridesmaid, was gowned in pale green charmeuse and carried an arm bouquet of pink Killarney roses. The bride entered with her father and her gown was of white brocaded satin and she wore a veil, caught back from her face with lilies of the valley. Her bouquet was of white sweet peas, lilies of the valley and ferns. Her ornament was a pearl and diamond lavallier, the gift of the groom. Mr. Schaub was attended by Henry Whitney. Frank LeTourneau and Austin Davenport were the ushers. Miss Lillian Potter at the organ and Miss Florence Watt at the piano, played the nuptial music. A wedding dinner for the members of the bridal party at the home of the bride's parents preceded the wedding service. The rooms were decorated with pink and white sweet peas. The out-of-town guests were Mr. and Mrs. H. S. Case of Elkhart, Ind., Mrs. Case is a sister of Mr. Dean and Carl Dean, the brother of the bride, of Grand Forks, N. D. Mr. and Mrs. Schaub left for a short wedding trip, and will be at home after Nov. 1 at Hunters Park.

DECORATING RINK.

Children's Home Directors Preparing for the Festival.

The directors of the Children's Home, twenty-one in number are working diligently to make the "Festival" which will take place at the Curling rink tomorrow night, a success.

They are all busy today decorating the rink, which will be transformed into a wonderful garden. Many loads of foliage are being brought in to make the setting attractive. Several automobile owners have loaned their machines to the decorators and they are busy going back and forth from the woods and stripping the beautiful garlands of their flowers in order that the rink may be made as lovely as possible.

A dress rehearsal of all members of the cast and chorus for the "Festival" was held last evening at the Curling club and if all goes as well as it did last night the "Festival" will be one of the most successful affairs of its kind that has ever been given in Duluth.

Week End Party.

The following young people have returned from a week end party at Shoreacre Lodge at Larsmont, chaperoned by Mrs. E. A. Thompson:

Misses—
Laura Arnson, Jessie McGhie,
Constance Coson, Agatha Thompson
Subil Jensen, Ann Wick.

Messrs.—
Anker Arnson, George Duncan,
Ed Carrington of Milwaukee,
of St. Paul, Axel Eller. . . . . .
Will Carson,

Musicale.

Miss Myrtle Noble of Duluth Heights entertained at an informal musicale at her home yesterday afternoon. Sweet peas were used in the parlor and nasturtiums in the dining room. Refreshments were served and about twenty guests were entertained.

Fritz-Irish.

The wedding of Miss Matilda Fritz of this city to William H. Irish, Jr., of Washburn, Wis., took place at the residence of Rev. A. W. Ryan on Wednesday afternoon. Mr. Irish and his bride left for Washburn, Wis., where they will make their future home.

Married in East.

Mr. and Mrs. I. Albert of 315 East Seventh street of the city announce the marriage of their daughter, Ida, to Jacob J. Daub of Brooklyn, which took place at the home of the groom's sister, 210 East Thirty-ninth street, New York city last Friday. The ceremony was performed by Rabbi Hyman Sandberg of Philadelphia.

Campers Will Return.

The following young men are camping at Solon Springs and will return Friday:

Messrs—
Lyman Barrows, William Harrison,
Homer Collins, Steven Van
William Richardson, Sants.

Tennis Matches.

The draw for the tennis matches, which is in charge of Miss Marie Merrill, will take place this afternoon and the first matches will be played tomorrow.

Several courts in different parts of the city will be used but the finals and semi-finals will be played at the Longview club at Twenty-fifth avenue east and Fourth street. A large number of young people will take part in the contest. R. A. Bissonnette is in charge of the draw for the matches to be played by the men of the club.

Events of Interest.

Miss Elizabeth O'Connor, whose wedding to Archibald J. Powers will take place next month, has been the guest of honor at several informal parties this week. Last evening Miss Theresa Long, 10 West Fifth street, and Miss Nellie Sullivan, 613 Tenth avenue east, entertained at the Commercial club in compliment to Miss O'Connor. The guests were: Misses Mae Brown, Grace Lewis and Elizabeth Sullivan. Miss Eva McNamara will be hostess at an informal party for Miss O'Connor at her home, 415 Tenth avenue east, this evening. Miss Grace Lewis and Miss Eliabeth Sullivan will entertain at a dinner party at the Glass Block tea rooms in honor of Miss O'Connor Saturday evening.

• • •

Mr. and Mrs. Joseph M. Rock, 19 Wicklow street, will entertain at a shower this evening in honor of Miss Mary E. Dryden.

• • •

Mrs. John Hulquist, 3235 Minnesota avenue, entertained at bridge at her home this afternoon, in compliment to Mrs. Leslie Hubbell and Mrs. W. R. Topson of Chicago, and Mrs. H. N. Ashby of St. Louis, who is the guest of Mrs. J. T. Melvin.

Mrs. W. L. Blondell, 514 Sixteenth avenue east, will entertain informally at her home tomorrow afternoon in honor of Mrs. Hubbell and Mrs. J. D. Alexander of Wiggin, Miss.

• • •

Mrs. O. A. Oredson, 2310 West Third street, entertained last evening at a linen shower for Miss Evodia Olson. Miss Olson, who is a daughter of Rev. Carl Olson, pastor of Bethany Swedish Lutheran church, will be married soon to Rev. Mr. Carlson and they will immediately leave for China to engage in missionary work. Covers were laid for twelve people.

HEADS "FORWARD TO THE LAND" LEAGUE

MRS. H. H. LUND.

Mrs. Haviland H. Lund is the head of the Forward-to-the-Land league which has just been indorsed by a mass meeting called by Mayor Fitzgerald in Faneuil hall. The idea of the league is to utilize the millions of acres of waste land for the benefit of the public at large. Mrs. Lund advises city men to go to the suburbs and cultivate a piece of land or even to cultivate the ground in a back yard in the city. She tells of one case where two children and an aged aunt made $1,100 in a year by scientific cultivation of a back yard. She also proposes the establishment of garden cities in the suburbs of great cities. Such a garden community has already been established in California.

AT COUNTRY CLUB.

Weekly Bridge Party, Dinner and Dance.

This afternoon the women of the Northland Country club played bridge at the club house and at 6:30 the table d' hote dinner will be served. The weekly dancing party will take place this evening.

Among those who will entertain at dinner this evening are: Mr. and Mrs. F. H. De Groat with fifteen guests; Mrs. Louise Fraker entertaining twelve guests; Mr. and Mrs. J. H. Hearding with a party of eight; Fred Wolvin and seven guests; Mr. and Mrs. G. W. Welles entertaining six guests, and Mr. and Mrs. A. D. Goodman with a party of four.

Luncheon.

Mrs. J. L. Washburn of Hunters Park entertained six guests at an informal luncheon at the main house of the boat club at 1 o'clock today. Pink and white asters and sweet peas were used in decorating the table.

At Boat Club.

Miss Edith Van Camp of St. Thomas, N. D., who is the house guest of Mrs. T. E. McKibbin, 924 Seventh avenue east, was the guest of honor at a luncheon given by Mrs. R. H. James, 610 Woodland avenue at the main house of the boat club this noon. Bachelor buttons decorated the table and six guests were present.

Pierce-McCarthy.

The wedding of Miss Katherine Pierce to Jeremiah McCarthy took place Wednesday morning at the Cathedral of the Sacred Heart, Rev. Father Bolin officiating. The bride wore a suit of white serge, white Panama hat and corsage bouquet of sweet peas. Mr. and Mrs. Bernard J. Pierce attended the couple. After a short wedding trip, Mr. and Mrs. McCarthy will be at home in this city.

On Honeymoon.

Fred R. Coburn, of the editorial department of the Minneapolis Tribune, is in Duluth with his bride. They were married last evening in Minneapolis and will spend part of their honeymoon in Duluth.

Mrs. Coburn also was on the editorial staff of the Minneapolis Tribune. After Oct. 1 they will make their home in Minneapolis.

Personal Mention.

Miss Gertrude Wolter of St. Charles, Minn., a former teacher in the Washburn school, is the guest of Mrs. H. J. Atwood of Hunter's Park for a few days.

• • •

Mrs. G. H. Atwood of Northwood, Iowa, who has been visiting her son, H. J. Atwood of Hunter's Park, has returned to her home.

• • •

Charles A. Gregory of 1730 Jefferson street, left yesterday for Miami, Fla., where he will reside. Mrs. Gregory will join him later. They have been residents of Duluth for the last twenty-three years.

• • •

Miss Edythe Halgren and Miss Ashbedell Ryan have returned from a week's outing at Lake Vermilion.

• • •

Walter Fraker of Kent road has as his guest Wilfred McCann of St. Paul.

• • •

Miss Ethel Hambly of Eveleth is visiting friends in the city.

• • •

Mr. and Mrs. Jesse Norton and family of 5030 London road are visiting Mr. and Mrs. Pike at Cass Lake.

• • •

A. B. Burquist has been confined to his home for the past few days on account of illness.

• • •

Mrs. D. C. Blundell and children of Omaha are guests of Mrs. D. H. Harlam, 467 Mesaba avenue.

• • •

Mrs. Marie K. Richter, 110 South Fourteenth avenue east, left yesterday on the steamer North American for Chicago, where she will spend a two weeks' vacation with relatives and friends.

• • •

Miss Ethel Becklinger of New Duluth left for Detroit, Mich., last night, where she will attend the Thomas normal training school for the winter.

• • •

B. C. Wade, general secretary of the Y. M. C. A., will return Saturday from Sturgeon lake, where he has been spending the month with his son Louis.

• • •

Miss Zelma Kaiser, 11 East Fourth street, has had as her guest Miss Florence Sly of Minneapolis.

• • •

Miss Viola Lenning of Minneapolis will arrive Saturday to be the guest of her parents, Mr. and Mrs. J. O. Lenning, for two weeks. Mrs. Lenning's guest, Mrs. J. J. Clough of Plattsburg, N. Y., has returned to her home. Miss Irene Kennedy of Hancock, Mich., was the guest of Miss Gladys Lenning on Tuesday.

• • •

Mrs. Harry Bostwick has left for Minneapolis, where she will reside.

• • •

Mrs. A. H. Brocklehurst of Park Point is expecting her sister, Mrs. H. A. Hutton of Crawfordsville, Ind., who will visit here for a month.

• • •

Miss Marjoria Davis, 1220 East First street, who was a graduate of Michigan university this spring, will leave for Marshall, Mich., Sunday, where she will teach mathematics in the high school.

• • •

Miss Alva Patenaude, 1623 Jefferson street, will leave Saturday for St. Paul, where she will visit for two weeks.

• • •

Mrs. John Casey, Chatham apartments, has as her guest, Mr. and Mrs. W. J. Enright and two children of Milwaukee, Wis. Mrs. A. M. White of Rice Lake, Wis.; Mrs. Peter Houlihan of St. Paul and Mrs. A. McDougal of Spooner, Wis., have returned to their homes after visiting Mrs. Casey for a few days.

• • •

Mr. and Mrs. W. W. Nott, 1808 East Second street, left last evening for St. Paul, where they will visit for a few days. Mrs. Nott just returned from Eau Claire, where she has been visiting relations for a week.

• • •

Miss Lucile Norris, 5901 London road, who has been visiting Miss Eva Hathaway at Solon Springs, has returned to her home.

• • •

Mrs. R. A. Folkerts of 10 McLeod street will leave this evening for a trip through the East.

• • •

Miss Tillie Thorn of the public library has gone to Chicago, where she will visit for two weeks.

• • •

Mrs. Rose Gosselin, 216 North Sixty-fourth avenue west, is entertaining her sister, Mrs. Susan Cross, and her niece, Miss Viola Cross, of Cheboygan, Mich., and Miss Tillie Baker of Boyne City, Mich., for ten days.

• • •

Mrs. Arthur Fisher, 220 North Twenty-second avenue west, has as her guests Mrs. James Inman and Mrs. Robert Staley of Minneapolis, Mrs. James Stinson of Glennwood, Minn., and Mrs. John Henry of Thief River Falls.

• • •

Mrs. Arthur A. Fider, 912 East Sixth street, who has been visiting in Rock Island, Ill., for several weeks has returned to her home.

• • •

Mrs. Theodore Nauffts and daughter, Eleanor, who have been spending the summer at Swan Lake, have returned to their home.

• • •

Miss Bell Pepper, Miss Genevea West and Miss Lucile Bishop of Rhinelander, Wis., have returned from a lake trip. Miss Bishop, who is the guest of Miss Pepper, will return to her home tomorrow.

• • •

Rae Abraham, 2422 East Third street, returned last evening from a two weeks' visit with relatives at Lake Minnetonka.

Mrs. William Clifford, Misses Allison and Bessie Clifford of 1917 East First street, returned Tuesday on the Hamonic from Eastern Canada.

• • •

Mrs. L. E. Bieberman and daughter, Miss Elsa of 2031 East First street, left this afternoon for Wellesley, Mass., where Miss Bieberman will enter Wellesley college.

CLUB ACTIVITIES BEGIN

Twentieth Century Club Board Meets---Prof. Sanford Will Lecture---Housewive's League Will Be Organized.

A private meeting of the board of the Twentieth Century club was held this morning at 10 o'clock in the clubrooms at the Library building.

Mrs. N. F. Hugo, president of the club presided. The regular meetings will begin Oct. 1, and on that afternoon there will be the president's reception at the Spalding hotel.

Miss Maria Sanford will be the guest of honor on this occasion, and will deliver two lectures and possibly a third before the members of the club during her stay in Duluth. The first lecture will be given Thursday afternoon, Oct. 2; the second, Friday evening, and the third, if given at all, on Saturday.

Friday afternoon, Sept. 5, there will be a meeting of the Woman's council, at which Mrs. E. A. Silberstein, president of the council, will preside. Miss Margaret Culkin, director of social centers at Duluth, will be the speaker on this occasion, and a housewives' league will be organized. Mrs. C. E. Spring is chairman of the arrangements committee.

DRAW MADE FOR TENNIS TOURNEY

This afternoon the draw was made for the women's tennis tournament as follows:

Preliminary round—Miss A. Andrews vs. Miss C. Collins.
Miss A. Alexander vs. Miss K. Abbott.
Miss F. Swift vs. Miss L. Bradley.
Miss M. Winton vs. Miss P. Turle.
Miss V. Moore vs. Miss M. Florado.
Miss L. Frick vs. Miss D. Moore.
Miss D. Olcott vs. Miss M. Greene.
Miss B. Merrill vs. Miss M. Morrow.
First round—Miss G. Hegardt vs. Miss D. Crosby.
Miss B. Rupley vs. Miss Julia Marshall.
Miss Jessica Marshall vs. Miss N. d'Autremont.
Miss D. House vs. Miss M. Dight.
Miss E. Cole vs. Miss C. Munger.
Miss F. Winton vs. Mrs. Cheney.
Miss D. Dowse vs. Miss M. Mendenhall.
Miss C. Swift vs. Miss H. Fraker.
Miss C. Marshall vs. Miss E. Mitchell.
Miss M. Merrill vs. Miss S. Alexander.
Miss M. Prindle vs. Miss R. Richie.
Mrs. Mac Washburn vs. Miss M. Silvey.

Amusements

TONIGHT'S ATTRACTIONS.

LYCEUM—Kinemacolor.
ORPHEUM—Vaudeville.
EMPRESS—Vaudeville.
REX—Photoplay.

Amusement Notes.

The next three days, commencing today, will be fashion days at the Lyceum. The latest fashions in outing costumes will be shown by the Kinemacolor company. The Kinemacolor two-part feature will be "A Scrap of Paper," a comedy drama of the higher class with scenes laid in and around a French chateau. To produce this required handsome costumes, beautiful scenery, fine acting and Kinemacolor to bring the very scenes themselves in all their colorings before the audience.

The black and white feature will be a two-part Reliance drama "The Fight for Right," a picture dealing with the prison labor question, the story of which was written by James Oppenheim, who has made a study of the subject. So satisfactory does this picture depict the conditions complained of that the National Committee of Prison Labor has given it an unqualified indorsement. Sigurd Erdtman will be heard in a new solo. The above program will continue Friday and Saturday.

• • •

No more staunch adherents of the theory of vegetarianism exist than the Four Athletas at the Orpheum this week. The four young women whose strength and grace have surprised and entertained Orpheum patrons all week, have never tasted meat. Their parents were vegetarians, and their mother, who has the reputation of being the strongest woman in the world, appearing professionally as Madame Athleta, was a strict vegetarian. The four girls were brought up to consider meat as not a suitable food for a human being, and they never tasted it as children. Later when they left home they had no taste for meat, and have never eaten it.

The four young women do not ascribe all their strength and good health to their vegetarian diet, admitting that it was but one factor. An outdoor life and plenty of exercise have also been factors, but they do claim that a vegetarian diet is much more healthful than a meat diet, and that the person who eats no meat is likely to have more stamina and endurance than one who uses meat once or twice daily.

"For both brain workers and athletes a vegetable diet is the better," said the elder of the four sisters, who in private life is the wife of Frank Orth, also appearing on this week's bill. "It means a clearer mind and a healthier body. There are some distinguished advocates of vegetarianism now among the writers, dramatists, and professional people of all kinds. The high price of meat is making more converts daily, and the time may yet come when meat will no longer be considered an article of diet."

• • •

The Empress management will offer vaudeville for the balance of the week in the Empress vaudeville road show. The program is full of comedy and music. The first act is an excellent opener for the festivities, "Rehlander's Pigs." Mr. Rehlander has a half dozen trained pigs which perform at his slightest command. They go through their many feats without a hitch and return to their seats at once. They walk on their hind feet, play ball, shoot the chutes and do various other tricks. This all shows the careful training it must have required to get them to perform.

Second comes a harmony duo of comedians, Hunter and Ross, who will please with their "500 Pounds of Comedy." A new list of the latest comedy sayings and jokes will be sprung and the manner of delivery promises to be refreshing and command laughter. The two boys are very stout but show very much activity just the same. One appears in "straight" make-up while the other is dressed for comedy purposes.

Third will be an offering in the character comedy line. Mr. and Mrs. Thornton Freil will present their sketch, "At Economy Junction." This little playlet is full of rural comedy and pleasant phrases of rural life. Mr. Freil appears as a country expressman or baggagemaster, while Mrs. Freil as his small town girl, is said to be a "scream." Even her make-up produces laughter. Special scenery is carried and this adds the proper tone to the entire act.

Fourth will be two entertainers, Silber and North, presenting the latest success, "The Bashful Man and the Maid." They are two clever singers, talkers and fancy dancers. Their line of talk is said to be full of wit and comedy, their songs new and pleasingly rendered, while their dancing is original and gracefully put on.

To finish the program an exciting reel of pictures is booked for presentation.

• • •

A specially selected program will be given to the Rex patrons tomorrow, featuring a Selig masterpiece in two parts, entitled, "The Child of the Sea," with Miss Kathlyn Williams taking the leading part.

There are fine views of the waves breaking over the rocks, showing the revolving light in the lighthouse in action. The story is very interesting and is one out of the ordinary, telling of a shipwreck. One little survivor, a little girl, is picked up by the keeper of the light and adopted as his daughter. The love affair of the assistant keeper and the child of the sea follows.

The Lyric is showing a big feature in two parts, entitled "The Snake." Mona Darkfeather introduces a real Indian snake dance with real snakes. The balance of the Lyric program is made up of good comedy and is very entertaining.

The Odeum program commencing tomorrow with the Thursday change, will show both good comedy and drama. One comedy in particular entitled "Sally Scraggs the Housemaid," with Miss Marguerete Fisher as Sally Scraggs, is featured. A drama entitled "Fate's Vengeance," and another good comedy and drama will make the Odeum program a very entertaining one.

New Bayfield County Bridge.

Ashland, Wis., Aug. 28.—Bayfield county will build five steel bridges with concrete floors this fall. The contract calls for the following improvements: Bridge, near head of Chequamegon bay, $5,600; bridge near head of Chequamegon bay, $2,500; Gully Creek bridge, near Benoit, $2,000; Fall creek bridge at Port Wing, $850; Bark creek bridge, between Cornucopia and Herbston, $1,250.

The cost of the five bridges will reach $12,300 and leaves little money to be spent.

Established 1884 First Street and Third Avenue West

French & Bassett Co.

GOOD FURNITURE

Bedding and Rug Bargains

From Our Big Third Floor Departments

Blankets

COTTON BLANKETS in gray, tan and white, with colored borders are selling from $1.57 to..... 79c

WOOL BLANKETS, 68 x 80 inches in size; gray, tan and blue, in plaids and checks; regularly $5.00; are now..... $3.33

WINFIELD AND WAYSIDE WOOL BLANKETS, blue, tan and gray checks; regularly $6.00, are selling at..... $3.99

$6.35 quality.... $4.23

SAMPLE WOOL BLANKETS from the St. Mary's and North Star mills; $10.00 and $11.00 values at $7.33 and..... $6.66

SPECIAL—FULL SIZE COTTON COMFORTERS—Silkoline and Sateen covers..... $1.70

Trade at the Big Store

RagRugs

SPECIAL FOR FRIDAY AND SATURDAY:

$1.75 27x54-inch Franklin Colonial Rag Rugs..... 95c

$2.25 36x72-inch Colonial Rag Rugs... $1.50

$4 4x7 feet Colonial Rag Rugs..... $2.95

$6.50 6x9 feet Colonial Rag Rugs.... $4.75

Linoleum

$1.20 Inlaid Linoleum; all attractive patterns.... 75c

85c Printed Linoleum; a good assortment, at..... 55c

45c Floor Oil Cloth; patterns to be closed out... 29c

Clean-up Sale of Picnic Goods

For Friday and Saturday.

Picnic Baskets, special at— 15c, 20c, 25c

75 Picnic Plates for this sale..... 25c

25 Picnic Plates for this sale..... 10c

Extra Heavy R. C. Clothes Racks

All hardwood, exceptional values..... 16c

Odd Dinner Plates

25 dozen to close at, doz.... $1.00

This is your last opportunity to secure English Carriages and Perambulators at—

Half Price

Positively your last opportunity to secure one of these fine

Detroit Jewel Gas Ranges

Exactly like picture, with all the advantageous features of this well-known line.. $16.00

Only 2 Days More Before We Close

Our Half Price Sale

—ANOTHER—

BIG LINEN SALE

—AT—

THE VALENTINE-NORDSTROM CO.

LINEN SHOPS

SALESROOMS, 417 TORREY BUILDING

FOR ALL DAMASK *Friday and Saturday only—Remnants, Crash, Hucks, etc.* 2c THE LENGTH

Special 15c Bath Towel — pure white; medium, good size, each..... 10c

Full size Heavy Bed Spreads—real value $1.76, special at..... $1.25

Extra Heavy Damask; all widths—very special for this sale, yard..... 55c

90x90 Hemstitched Sheets; best grade, special, each..... 75c

Notice! We do not request you to buy here—just make us a visit and see.

For quick selling — 100 dozen Towels, value to 19c each, at..... 12½c

Brown Sheets—72x90—seam in center; our own make, special, each..... 50c

Pillow Cases to match, 10c each.

Guest Towels—Size 15x26; 50c values..... 30c

The best Spread for $3.50 in the city. We will sell the real $3.50 values at this sale for only..... $2.75

Odd and Soiled Wool and Cotton Blankets at Half Price.

We aim to save you 25% on your Linen and Bedding.

A Skin of Beauty is a Joy Forever.

DR. T. FELIX GOURAUD'S Oriental Cream or Magical Beautifier.

PURIFIES as well as BEAUTIFIES the skin. No other cosmetic will do it.

Removes Tan, Pimples, Freckles, Moth Patches, Rash and Skin Diseases, and every blemish on beauty, and defies detection. It has stood the test of 64 years, and is so harmless we taste it to be sure it is properly made. Accept no counterfeit of similar name. Dr. L. A. Sayre said to a lady of the haut ton (as patient): "As you ladies will use them, I recommend 'GOURAUD'S CREAM' as the least harmful of all the skin preparations." For sale by all druggists and Fancy Goods Dealers in the United States, Canada and Europe.

Ferd. T. Hopkins, Prop., 37 Great Jones St., New York

Private School Work

Classes in High School subjects: Latin, German, History, Algebra, Geometry, Botany, English, Grammar and Composition. Beginning Sept. 8, 1913. Hours, 9 a. m. to 12:30 p. m. Mrs. Mabelle Hallock St. Clair, A. B., Ph. M., University of Michigan, 20 Twelfth avenue east. 'Phone, Melrose, 1965. Reference, Mrs. Thomas Davis Merrill, 2625 Greyson road.

OBSERVATIONS

By PEGGY PEABODY

Pension for Mothers One of Civilization's Best Boons.

The other day as I was riding home on the car my attention was drawn to a merry-faced, white-haired old gentleman a few seats in front, whose hat was off, and who was playing with a pretty baby in its mother's arms, in the seat just behind him. He was a good old man, of that I was convinced when I first looked at him. He could not have been otherwise with such a face. And when I heard a remark he made a few minutes later, I was sure of it. The young mother was a stranger to him. He was merely attracted by the baby. He laughed and played with it for several blocks, and finally I heard him say: "If I had my way, the state would give a pension of at least $1,000 to every mother for every child she brought into the world."

It was a splendid thing for him to say. His heart was right, but of course his method was open to question. I think without a doubt the mother's pension idea is one of the greatest ever evolved for the happiness of the human race. Surely, no mother who brings children into the world should be allowed to suffer and want, perhaps to starve, simply because she has been unfortunate.

It is not for me to evolve a plan, of course. It has been done in other countries, and eventually will be adopted here. Of course, every mother does not need a pension. Most of them have husbands to support them and their children. But not all.

How many mothers there are who, because they have drunken, worthless or improvident husbands, are compelled to go out and work to support their mere babes in arms. Is not that a shameful condition of society? Surely such a woman is entitled at least to support for herself and her children, while she is bringing them up to be useful citizens.

The state, out of its great bounty, should take from those who have and give to those who have not—in this particular. No mother should be allowed to want, or to sacrifice unduly in bringing her children into the world and rearing them.

CONVINCES THE JUDGE

Aged Poor Farm Inmate Surprises Court With His Vocabulary.

Establishes Fact That He Used Knife in Self Defense.

Robert Hutchinson, 63 years old, inmate of the poor farm, proved to Judge Cutting this morning that he is of a kind disposition, averse to fighting and as a result was discharged, following a hearing in which the old man was accused of assaulting Thomas Frauley, another inmate at the poor farm, with a knife. Frauley is also 63 years old.

With a vocabulary that astonished the court, Hutchinson scoffed at the idea that he was of a quarrelsome nature and bent on fighting.

"The idea is most preposterous," said the old man. "I wouldn't harm a fly, for I am not built that way. I was born with a kind heart, good nature and pleasing disposition and these qualities have remained with me all the time, even though I have seen much bitterness in life. I am happy now that I am alive, and it is not like me to even look for trouble.

"That gentleman who accuses me of stabbing him, irritated me very much on Sunday morning two weeks ago and then it was only in self defense that I pulled my knife out and stabbed him. There was no wound to speak of, for I simply used the knife to scare Frauley away. He ran down the hall yelling like a Comanche Indian, giving the impression throughout the building that he had been mortally wounded.

"I assure you, your honor, that I did not start the fight and only fought back when I say my life was in jeopardy. Frauley had taken my cane away and started pounding me on the back and head with it. I know that a good heavy blow from the cane will easily kill a man and to safeguard myself, took out my knife."

Hutchinson claimed that he went out in the hall, preparatory to going down to breakfast and ran into Frauley. The latter began to bother him and call him names, he said, in court, and even followed him into Hutchinson's room. Several inmates at the farm appeared in court and testified as to just what happened, having seen the scuffle between Frauley and Hutchinson. They also testified as to the defendant's character, all of them declaring that he was of a quiet nature and not disposed to quarrel.

Come Friday or Saturday

And buy the Big Duluth's summer suits at half price.

PERSONAL

W. R. Callaway, general passenger agent of the Soo line, was in Duluth yesterday looking over the offices here.

W. A. Blachley, district agent for the Pennsylvania lines in Winnipeg, was in Duluth today.

Dr. and Mrs. H. B. Newell of Thief River Falls, Minn., are visiting friends in Duluth.

Lewis McCullough of Cloquet is in Duluth today on business.

H. J. Rane of Chippewa Falls, Wis., was in Duluth yesterday.

Mr. and Mrs. F. H. Grant of Brainerd are visiting in Duluth.

N. B. Arnold of Virginia is registered at the Lenox hotel.

Mr. and Mrs E. A. Anderson of Minneapolis are visiting friends in Duluth.

Mr. and Mrs. Emil A. Sabel, 1221 East Tenth street, have as their guests Mr. and Mrs. R. F. Steele of St. Paul.

Enrollment Week

The office and rooms of the Duluth Business University will be open from 9 a. m. to 9 p. m. all this week for visitors and the enrollment of students for day and night school, which will begin on Tuesday, Sept. 2. Location—118 and 120 Fourth avenue west, Christie building. W. C. McCarter, principal.

CITY BRIEFS

Loose Leaf Accounting Systems.
M. I. Stewart Company. 'phones 114.

Mount Royal Division
Is a 20-acre tract platted into twenty-four beautiful irregular shaped lots, for high class residences only.

Driver Sued For $1,200.
Alex Keronac, city fireman, must defend a personal injury suit filed against him in district court yesterday by Faga Solomon who wants $1,200 damages for being run down by apparatus belonging to the city fire department. On Jan. 25, she claims, while Keronac, a driver, was exercising the fire teams on East Third street, she was knocked down. She claims that owing to the injuries she received she was in bed for five weeks.

Two New Citizens.
Robert Lohikonen and John Pitroinen, two farmers living near Cloquet, were this morning admitted to citizenship by Federal Judge Morris. Both men were born in Finland.

Fallen Tree Blocks Traffic.
Street car traffic on Second street was tied up at 12:30 today when a big poplar tree was blown down, taking with it the street car wires. The tree fell across the street between Lake and First avenues west. An East Ninth street car had barely passed the point when the tree came crashing down. It blocked all traffic on the street until it was cut away. The tree that had weathered many wind storms was a victim of the northwest wind that swept the city today.

New Security Company.
The Western Equity company, organized for the purpose of dealing in bonds, notes, mortgages and other securities, filed articles of incorporation yesterday with the register of deeds. The company is capitalized at $50,000 with shares of $100 each. The incorporators are: W. W. Fenstermacher, A. E. Parker and L. J. Doran. The headquarters of the company will be in Duluth.

Wants Estate Opened.
Barbara Ward, widow of Peter F. Ward, petitioned the probate court yesterday for the appointment of Neil P. McGirl as administrator of her husband's estate. Ward died at Thurston, Wash., on April 12, leaving a wife and four children. His estate in this county consists of real estate valued at $800.

Sues to Recover $1,500.
In district court yesterday Mary Hibbe started suit against W. W. Fenstermacher to recover $1,500 which she claims she gave to him for investment purposes last February. R. N. Chaffee, the Northern Title company and the Duluth Realty company are made joint defendants. Mrs. Hibbe claims that the defendants gave her a real estate mortgage as collateral security for the $1,500 loan and that she afterwards learned that it was a poor investment.

Theft From Sawmill.
It was reported to the police yesterday that $300 worth of leather belting and other material was stolen from the Mullery & McDonald sawmill at the foot of Thirty-ninth avenue west some time Tuesday night.

Northland Printery.
Good printing. Call Zenith 494. Adv.

Pleads Not Guilty.
Peter Mattson, 33 years old, pleaded not guilty when arraigned this morning on a charge of disorderly conduct. His case was set for 2 o'clock this afternoon.

Stole Cigarettes.
For stealing eleven packages of cigarettes from the store of J. B. Archambeault, 3018 West Third street, Cecil Brigham, 22 years old, was this morning fined $50 and costs or thirty days in the county jail. When arraigned before Judge Cutting Brigham pleaded not guilty and his case was set for this afternoon. A little later he changed his plea to that of guilty.

Wants Estate Divided.
Edgar Prohnick, Hungarian counsel, today petitioned the district court for an order setting the date for the hearing on the final order of distribution of the funds of the estate of Bozo Basta, who was killed in a mine accident on May 24, 1910. George Bachich, administrator of the estate, collected $1,300 from Basta's employers which is to be turned over to a father and mother residing at Croatia, Mungary.

Sight Seeing Trip.
The steamer Plowboy of the Clow & Nicholson line will make a special sight seeing trip about the harbor and up the river at 3 o'clock tomorrow afternoon. The boat will leave the company's dock at the foot of Fifth avenue west.

Waives Examination.
Waiving examination in police court, Joe Morley, 30 years old, arrested this morning on a charge of having stolen a $20 rug from L. W. Palmer yesterday, was bound over to the September term of the grand jury. He was taken into custody early this morning by Detective Irvine and arraigned on a charge of larceny in the second degree.

Excursion on Friday.
This week the occational excursion on steamer Plowboy will be given on Friday instead of Saturday as heretofore.

Runaway Girls.
Carrie Simons, 15 years old, and Margaret Lundquist, 15 years old, are reported to have run away from their homes in Minneapolis and the local police have been asked to locate them. It is believed that they are somewhere in this part of the state.

Sailor Is Jailed.
For attacking a laboring man on Third avenue west Tuesday afternoon and later resisting an officer, John B. Walker, a sailor on the steamer North American, was yesterday afternoon sentenced to sixty days in the county jail.

Farmer Is Fined.
Pat Kernon, the farmer from Eau Claire, who was arrested last evening on a charge of drunkenness, was fined $1 and costs or three days in jail in police court this morning. Kernon came to town to spend a few days and drank too much, according to his story. He paid his fine.

Beckman Discharged.
Peter Beckman, arrested Monday on a charge preferred against him by Goldie Lane of 517 West First street, was discharged in police court this morning, following an examination before Judge Cutting. Beckman lives at Fond du Lac.

Cook Is Arrested.
Albert H. Kusel, 33 years old, a cook on the steamer Alfred P. Wright, was arrested this morning on a charge of assault in the third degree, the complaint having been made against him by John P. Luker. The plaintiff claimed that he was applying for a job and that he got into an argument with Kusel, who struck him. Kusel pleaded not guilty in police court this morning and his case was set for 2 o'clock this afternoon. Bail was fixed at $15.

Strike Hits Business.
Copper country business is suffering severely on account of the miners' strike, according to William Anderson of Laurium. Mr. Anderson is in the real estate and farm lands business in the Copper country, and also has some farm land interests in Pine county, Minn. He is in Duluth on a visit, and says it isn't hard for business men in the Copper country to get away just now.

Just Two Days Left

In which you can buy the Big Duluth summer suits at half price.

FEW SEEKING CITY POSITIONS

No additional applications to take the civil service examinations for city positions have been filed with Ruben Johnson, secretary of the civil service commission.

The examinations will be held at 9 o'clock and 2 o'clock tomorrow, being divided into two classes. They include tests for health inspectors, clerks, clerks and stenographers, bookkeepers, telephone operators and assistant librarians.

Twenty-eight applications were filed some time ago. Practically all of the applicants are now in the employ of the city but must take the examination as they were appointed after Dec. 3, the date on which the present charter was approved. Although some of the positions are considered quite desirable practically no competition has developed.

George A. Gray Co

—The Store for Service—
113-115-117-119 West Superior St.
DULUTH, MINN.

Household Requisites

Specially Priced Friday & Saturday

The bright, fresh-air basement store is always rich in things you want and need—and the regular prices are low—these special prices really mean double savings.

Cut Glass Tumblers
Cut on heavy flint blanks—regular price $6 per dozen; special Friday and Saturday, each—
35c

Enameled Coffee Pots
Blue outside, white lined; 2-quart size; regular price 59c—special price—
39c

Aluminum Preserving Kettles
6-quart size—regular price $1.39; special price—
98c

Dust Pans
Very nicely japanned in oak color; regular price 25c—special price—
15c

O'Cedar and Red Star Dustless Mops
Excellent for dusting hardwood floors; special price—
98c

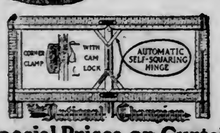

Special Prices on Curtain Stretchers

No. 20—regular price 78c; special price..... **59c**
No. 33—regular price $1.69; special price..... **$1.39**
No. 22—regular price $1.95; special price..... **$1.69**

Extra Specials

Friday and Saturday

No phone or C. O. D. orders taken.

4 cans Dutch Cleanser.....25c
25 paper Picnic Plates.....7c
25c Lunch Baskets.....19c
100 White Crepe Paper Napkins...8c

TOO LATE TO CLASSIFY

One Cent a Word Each Insertion. No Advertisement Less Than 15 Cents.

FOR SALE—ONE PAIR OF HORSES, weight 3,200 pounds, harness and wagon, cheap. Call evenings. 29 West Orange street, Duluth Heights. Melrose 6059.

MARRIAGE LICENSES.

Fred Kleinert and Anna Kusnierek.
Isaac Greenberg of Winnipeg and Rebecca Cohen.
Arthur Drinkwater and Minnie Barden, both of Washburn, Wis.
Jukko Kokkonen and Mrs. Aleksanda Lampi.
William W. Schaub and Eva L. Dean.
Anthony T. Niezgodka and Anna Lewandowski.

SOLID GOLD WEDDING AND ENGAGEMENT RINGS made and mounted to order at Henricksen's.

BIRTHS.

GLOCKLE—A daughter was born Aug. 27 to Mr. and Mrs. Ray Glockle, 222½ West Fourth street.

LORMUNDSON—A son was born to Mr. and Mrs. Christopher Lormundson, 1008 East Fourth street, on Aug. 26.

Deaths and Funerals

BOLANDER—The funeral of Helmi, the 7-months-old daughter of Mr. and Mrs. A. S. Bolander, of Sixth avenue east and Seventeenth street, who died yesterday morning, will be held this afternoon from the First Swedish Lutheran church, Rev. C. O. Swan will officiate. Interment will be in the Lutheran cemetery.

WAHRASS—The funeral of Helmi, the 7-months-old daughter of Mr. and Mrs. A. S. Wahrass, 284 South First avenue, who died yesterday following an illness of two months, was held at 2 o'clock this afternoon from the Grady & Horgan undertaking rooms. Interment was at the Park Hill cemetery.

WYNN—The body of James J. Wynn, 27 years old, who died at St. Mary's hospital yesterday morning from injuries received Tuesday when he was run over by a Northern Pacific engine, was last evening sent to Berlin, Wis., for interment. The funeral will be held there tomorrow.

MONUMENTS.

You cannot afford to overlook our big display of monuments. Located opposite Y. M. C. A. Bldg. We can save you money and guarantee the very best quality. Come and be convinced. N. W. Monument Co. 231 W. 2nd St.

LARGEST STOCK OF HIGH GRADE monuments in the Northwest; call and inspect before buying elsewhere. P. N. Peterson Granite Co., 230 E. Sup.

PETITION FOR ROAD.

Crow Wing County Wants Connecting Link in Duluth-Moorhead Highway.

Brainerd, Minn., Aug. 28.—(Special to The Herald.)—There has been filed with the county auditor under the provisions of the Elwell law a petition for the establishment, construction and improvement of a rural highway to provide a link in an improved highway from Moorhead to Duluth serving directly the city of Brainerd and the village of Deerwood, and by short proposed improved connections, the towns of Ironton, Crosby, Cuyuna and Riverton, offering better facilities to communities aggregating 12,000 population. The cost of the improvement will be approximately $28,919. The petitioners are Con O'Brien, R. R. Wise, F. A. Farrar, J. M. Elder and R. J. Hartley of Brainerd; Dr. G. M. Sewall and Frank Buchanan of Cuyuna; Charles G. Osterlund of Deerwood.

CITY BEATS COUNTY IN PUPILS' GAIN.

Grand Forks, N. D., Aug. 28.—(Special to The Herald.)—This city is gaining in school population just 191 times faster than the balance of Grand Forks county.

During the year the total gain in the county in school population was 384, the gain in the city alone being 382, only two increases being made in the county outside of the city.

There are, 8,736 school children in the county, and there are 196 more girls than boys.

WILL OBSERVE THE HOLIDAY

All Places of Business in Duluth Will Close Monday.

Labor day will be generally observed here by the closing of all of the large stores, all of the wholesale houses, most of the railroad offices, all of the factories, and in fact practically every large place of business in the city that employe any number of men.

At Fairmont park the big celebration of the day will be held. It has been decided that the Hon. C. R. Childs of Minneapolis, a member of the state legislature, will be the principal speaker of the day. His talk will deal with the public utilities question, and according to the statement of local labor leaders, Mr. Childs is thoroughly qualified to handle this subject.

Because of the fact that it was believed the parade would cost too much, there will be no parade. The program at Fairmont park will start at 1 o'clock with the speech by Mr. Childs. Following this the remainder of the day will be taken up with the program of sports.

W. E. McEwen and President Hall of the state federation of labor will not be here on labor day. Mr. McEwen will speak in Minneapolis next Sunday evening and will be unable to return for the program here.

Summer Suits at Half Price.

$30 suits, now $15.
$25 suits, now $12.50.
$20 suits, now $10.

Don't delay, be on hand at the Big Duluth Friday or Saturday, last days of this great sale.

BANKERS FINISH TALK ABOUT FARMS

Adopt Resolutions and Elect B. F. Harris Head of Committee.

Kansas City, Mo., Aug. 28.—Resolutions providing for changes in the conditions of rural life in this country, which it was stated would decrease the burdens and increase the opportunities of the farmer and his family, were adopted at the third annual meeting of the committee of agricultural development and education of the American Bankers' association.

Vocational training in the public schools, plans to make the marketing of farm produce easier and more profitable, and Federal aid to make farm demonstration work more general throughout the country, were among the things urged.

B. F. Harris, a farmer and banker of Champaign, Ill., was elected president. He said the next meeting probably would be held at Chicago, although that would be decided later by the executive committee. A committee was appointed to investigate the work of the bureau of marketing which has been established by the department of agriculture. This committee will report to the convention of the American Bankers' association to be held in Boston next October.

ALLEGED FORGER MUST STAND TRIAL.

Ashland, Wis., Aug. 28.—Judge Risjord refused the application of Fred Garhammer who sought release from the county jail on a writ of habeas corpus. Garhammer was acquitted last spring on a charge of having passed a worthless check on Eli Kuhn. He was then rearrested on a charge of forgery. He will be up for trial at the fall term of court.

WOMAN FAINTS ON RECOVERING LOST PURSE

St. Paul, Minn., Aug. 28.—Overjoyed by the recovery of her purse containing $40, which she had lost in a department store, Mrs. Leo Dvoick, 701 Collins lane, dropped to the floor unconscious. Emergency treatment administered by the police surgeon partly restored her and she was taken to her home.

PORTER CHARLTON REACHES NAPLES.

Naples, Aug. 28.—Porter Charlton arrived here this afternoon from America to be tried for the murder of his wife at Lake Como three years ago. The trial will begin at Como early in October.

MORGENTHAU NAMED FOR TURKISH POST.

Washington, Aug. 28.—President Wilson today nominated Henry Morgenthau of New York to be ambassador to Turkey.

ADDITIONAL SPORTS

FATAL ACCIDENT AT CAMP PERRY

Member of Peruvian Team Kills His Fellow Countryman.

Camp Perry, Ohio, Aug. 28.—The first fatal accident to happen on the Ohio ranges at Camp Perry, occurred today when Francisco Zerarra Ballon, of the Peruvian team, was killed by one of his fellow countrymen, Juan E. Zegarra, who accidentally pulled the trigger of his rifle.

At the end of the surprise fire, the first stage of the national team match today, the following teams led:

United States infantry, first; score, 567.

United States cavalry, second; score, 554.

West Virginia, third, score, 544.

United States marines, fourth, score, 541.

Washington and Iowa tied for fifth, score, 540.

BOXING CLUBS NEED NOT BE INCORPORATED

Madison, Wis., Aug. 28.—Unincorporated clubs and associations may be granted licenses to hold boxing contests, according to an opinion rendered by Attorney General Owen today.

Leslie G. Ross of Superior, telegraphed the attorney general's department, saying the impression prevailed at Superior that only corporations could be licensed to hold contests.

OIL FUTURE FUEL FOR LINERS

According to Nikola Tesla Steam Will Also Be Superseded By Compressed Air.

New York Press: Twenty-five years ago marine engineers and architects were convinced that steam navigation, so far as construction for comfort, safety and speed was concerned almost had reached its maximum of attainment, yet ten years later so many improvements had been introduced and speed was so greatly increased that experts agreed steamship building was really in its infancy.

Today the ocean can be crossed in less than five days, but engineers, instead of believing the limit of speed has been reached, say the best record made so far can be cut almost in half. The "thousand-foot ship," now considered will be regarded as nothing unusual.

What the steamship of the future will be is largely a matter of guesswork, but many theories have been advanced as to what improvements it will show.

Nikola Tesla, whose work in electricity has interested the scientific world, talked recently on possible developments in steamship construction.

"One of the important factors in propelling the steamship of the future will be compressed air," said Mr. Tesla. "The steam motor is bound to be superseded by the internal combustion engine. This will require compressed air. The change, however, will come slowly, not only on account of the enormous capital invested, but because the full possibilities of steam have not yet been brought out.

"I need point out only the employment of superheat in connection with turbines which places the steam motor on a par in efficiency with the internal combustion engine. In the latter the air is burnt with fuel. The result is the production of mechanical force through expansion. Compressed air itself is used as a motive medium, but only in the operation of auxiliary machines on vessels and this field is therefore circumscribed.

As to Liquid Air.

"Could liquid air be used for propulsion?" This is a question often asked. In answer I would say that it could, but its high cost and the comparitively low efficiency of the apparatus prohibits its use.

"Machinery is now being perfected with which it will be possible to manufacture liquid air cheaply and in large quantities. It is not impossible that the next few years may see great developments in the use of liquid air.

"Kerosene as fuel is likely to play an important part in future navigation. Experts at present are trying to devise a proper system of carburation which will make kerosene as useful as gasoline.

"Kerosene is of smaller heating power and the necessary engines are slightly less economical, but it is safer and much cheaper. At present there is produced in the United States not less than 8,000,000,000 gallons per annum, while the production of gasoline is comparatively insignificant in quality.

"This consideration alone will compel the employment of kerosene in place of more expensive fuel. It can be predicted, then, that from kerosene will be largely derived the future power for ship propulsion.

"As to the contention that the screw is the best device for propelling a vessel, I do not think this is true, although for putting in motion the largest body of water with the least velocity.

"This is an essential requirement for high efficiency under present conditions, but if very much higher speeds are attained, the screw propeller will have to be discarded and jet propulsion adopted.

"There is a curious prejudice in the minds of engineers in regard to this, the majority believing propulsion by jet is hopelessly inefficient. It is a fact that the jet is more efficient than the screw propeller under suitable conditions.

"One feature of the future ship that will be of great interest to the traveler who is a 'poor sailor' will be the prevention of rolling and pitching. Engineers are now at work and have succeeded to some extent in perfecting a device that will keep a vessel fairly steady even in the roughest weather.

Steadied by Gyroscope.

"Vessels may be made perfectly steady by perfectly applied gyroscopes, but in a large steamer the stresses imposed on the bearings would be so great as to endanger the structure. Another principle which is now being tried with success depends on large chambers partly filled with water. They counteract the sudden motions of the ship.

"I have been often asked if anything will ever be discovered that will dispel fog at sea—that is, in the immediate vicinity of a vessel under way.

"I am confident this can be done by means of electricity, and I have spent years experimenting and devising apparatus for this purpose. Dr. Oliver Lodge of England has also attempted the same thing, but our methods are entirely different. If this result is accomplished in a practical manner it will prove of immense value in the navigation of the seas.

"As to how far simplicity can be obtained in machinery-propelling vessels I unhesitatingly say if wireless energy can be made available there will be nothing needed on a vessel except an electric motor, a machine of ideal simplicity. But a vessel also can be propelled without any machinery whatever in the ordinary sense of the term; that is to say, there need be no moving parts. Many years ago a German engineer took out a patent on this method of propulsion, and I have myself spent a great deal of thought on the subject, but have satisfied myself that no high economy can be secured. The propelling apparatus consists simply of one or more ducts or tubes under the water from which the water is periodically expelled by steam or gas under pressure.

"While I do not believe this method will ever be made practical, it is not impossible it might be applied in several instances. I think, though, in supplanting the water propeller by an air propeller a useful type of vessel will be produced. Such a vessel will be suitable for navigating shallow rivers and propelling rafts and such purposes."

SUCCESS AND SACRIFICE.

Los Angeles Times: Louis J. Horowitz, the famous skyscraper builder, who in twenty years—at the age of 37 years—has risen from a position of $3 a week to one of $100,000 a year, was talking in his beautiful Riverside Drive apartment in New York about success.

"I go to bed at 9," he said, "and I get up at 5. I play a little, but my play is exercise, exercise to keep me in good trim for my office. I play to work as other men work to play."

Mr. Horowitz mused a moment; then, in his terse epigrammatic way he said, shaking his head:

"Success demands sacrifice! Two men set out to achieve fame. One succeeded. The other lived."

Druggists Nominate.

Cincinnati, Ohio, Aug. 28.—The National Association of Retail Druggists' nominating committee today named J. C. Finneran of Boston, Mass., for president; Sol. A. Eckstein of Milwaukee, Wis., vice president; Thomas Potts, Chicago, secretary, and Grant Stevens, Detroit, treasurer. The election will take place tomorrow, but no real contest is expected.

Just Two Days Left

In which you can buy the Big Duluth summer suits at half price.

A Bit of Interesting News For the Prospective September Bride

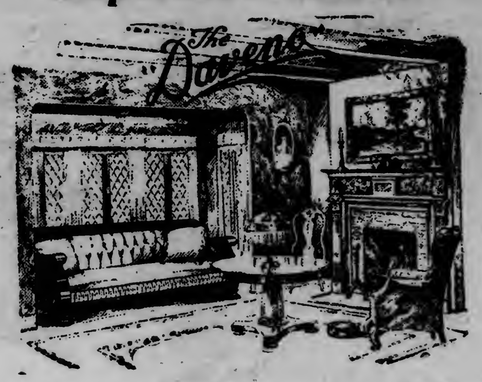

In the Daven-o you will find a convertible Bed Davenport that is exceptionally remarkable in many ways. There are many styles to pick from at a great range of prices. You can match your other furniture perfectly.

Don't imagine the Daven-o too high priced. Think of what it includes, and it costs no more than any other good davenport.

Don't think of it as an expense. It saves money by increasing room. Don't class it with other combinations. It's very different.

Don't think for a minute that you sleep on a pad. It's a good, thick mattress. Also best bedspring.

Don't imagine it will cause inconvenience. There's nothing to store away and the bed is made up like any bed.

Points of Superiority of the Daven-O Over All Other Combinations

1—A really good bed spring.
2—A thick mattress instead of a pad.
3—Holds all bed clothes, even to pillows, made up ready for use.
4—Plain seat which will not wrinkle. Covering wears twice as long.
5—Removable upholstery — perfect cleanliness.
6—Quickly and easily assembled.
7—Steel frame construction instead of wood which would warp.
8—Positively guaranteed never to get out of order.
9—Absolutely sanitary on account of "knockdown" metal construction, and all removable parts.
10—Head and footrail to keep pillows in place.

Our Prices Are the Lowest

Complete Housefurnishers
BAYHA & CO
Second Ave. W. and First St.

Our Terms Are the Easiest

A HALF YEAR OF PARCEL POST

By Arthur H. Gleason in Collier's.

Parcel post has doubled the total volume of business done by the sending of packages. That means that the ordinary citizen and the merchant are sending out twice as much produce and ware. Parcel post handles products up to eleven pounds in weight. Last year the express companies took care of 100,000,000 parcels under the 11-pound weight. That was when they had their final year of grace, their last clear field. In the same year of 1912 the postoffice handled 239,982,313 of the small parcels, such as books, four pounds and under in weight, which it has always carried. That made a total of 340,000,000 parcels sent last year. At the end of the first half year of parcel post 300,000,000 parcels have been sent by this new method. They are going at the rate of 60,000,000 a month. Better facilities create new business, and it is estimated by the postoffice department that 20,000,000 people will be reached by parcel post who were never reached before by a collection and delivery system.

A high truck full of maps was standing at the far end of the Washington postoffice floor. It was laden with the maps sent out by the postoffice department to those who make use of parcel post. Some of the names were the Hope Mills Manufacturing company; Spencer, Kellogg & Sons; International Harvester company; Hall's Glove company; Akron Cultivating company; Chicago Refining company.

Some Parcel Post Figures.

In January nearly 40,000,000 parcels were handled. That means both "received" and "dispatched." In February nearly 50,000,000. In March over 60,000,000. In April nearly 60,000,000. The year 1913 will see nearly 700,000,000.

These figures are necessarily estimates. They are based on the total number of parcel post packages handled at the fifty largest offices in the United States during the first months of 1913. The estimate is on the basis that the fifty largest postoffices equal 50 per cent of the postal business of the United States.

Chicago receives and sends a total of more parcels than any other city. That is in part because of the large mail order houses there. For the first four months of this year Chicago handled a total of six and a third million parcels. That is 145,000 more than New York handled. New York received 360,000 more parcels than Chicago. Where Chicago won out was in the number of parcels dispatched. That, of course, included the huge sendings of the mail order houses. The total of the four months for Chicago of packages sent out was over 5,600,000.

It was not until August 24, 1912, that the act was passed which provided for a general parcel post, to go into effect everywhere simultaneously on Jan. 1, 1913. That left four months in which to get ready for an unknown thing. Each postmaster in the nation had to guess at what the first fifteen days would bring him in the way of trouble. Many postmasters had cold shivers of stage fright as the hour drew near.

What You May Send.

You can send most anything by parcel post. There are just a few things you can't ship. You cannot ship a live animal. But you can send a queen bee. You cannot send a raw hide, an infernal machine, liquor. But you can send medicine and cured pelts. You can send eggs, vegetables, fruits, butter, lard. You can send fish, fresh meats, dressed fowls within the first zone—that is, for a radius of fifty miles.

Eggs and women's hats are two of the troublesome items that require careful packing and an inventive faculty that will contrive clever devices for packing. In a hat box the pressure comes upon the center, not on the edges. So a crate is necessary.

A new industry will be created, because containers in all sizes are needed. They ought to be on sale in every village—egg crates of corrugated paper for instance. Fifteen eggs from Oklahoma came a distance of 1,500 miles, and no eggs broken.

Butter needs a nonconducting paper, gelatinized so that the heat of the cars will not succeed in melting it through the package.

A bicycle tire, inflated and oblong, was neatly crated inside a rectangle. The iron frame of a school desk was sent out by the American Seating company separated. Its points and edges would cut other mail to shreds. It would tear open the hands of mail clerks.

The automobile tags that dangle at the rear of the motor cars with "11047 N. J." upon them are state license tags. States like Virginia and Pennsylvania send these out by parcel post.

In February to St. Louis, to the fur merchants, came wagon loads of pelts from Montana and Florida. They came insured. Those far-distant hunters live on the postal routes. No express company would reach them for collection.

• • •

The railroads, obviously, do not articulate with the farms; but the rural delivery does. The parcel post, acting through the rural delivery, can be utilized in moving the retail product from the farm. Our method of carrying the retail product has meant doubling its price. The express rates are prohibitive. A pound of butter cannot pay 2 cents to be moved. The railroads are engaged in wholesale transportation. The retail shipper, consumer, or purchaser never goes to the freight office for anything. He does not wish for 100 pounds of butter, shoes, or hats. The railroad does not do business with the retailer.

A Boon to the Small Farmer.

On the other hand, it doesn't pay a farmer to hitch up his team and use half a day to cart in a bushel of beans or a quarter barrel of ripe apples. But if he could mail them to a local customer, that would pay him. As it was, he let them rot. One farmer at Frederick, Md., said that each year enough stuff has been going to waste on the outlying farms to feed the whole town. There has been no quick, cheap way of getting that perishable material to market. Parcel post will open up the market for the small farmer. He will be able to ship the apples that drop from the tree. Today he sends apples that are in perfect condition. Ham, chicken, sausage are produced in retail form, in sizes to suit the ultimate consumer. But there is no retail transportation for these retail products. A buying collector converts them into wholesale lots. Also, the elements of risk, tax, profits, insurance, rent, interest are introduced, and there is a broken act of transportation. Another wholesaler reconverts the lots into the original retail form. The price has doubled, the smell has not improved. Four processes have intervened, because there is no retail transportation for the farm product.

• • •

The C. O. D. is a quick remittance service. It went into effect with parcel post on July 1. The C. O. D. ought to be used by small merchants in small towns. The farmer is a cash customer. He calls up the merchant and orders a pair of shoes. He receives them and sends back the money by carrier. The rural telephone is the key to the transaction. On the other hand, the farmer sends to his customers in the town eggs and chickens. The rural carrier brings the money to the farmer next day. Here also the telephone has been employed. The rural telephone is, indeed, the key to the situation.

LONDON PAPERS.

Springfield Republican: The copy of the London Times that was used in a recent theatrical production was fearfully and wonderfully made. An American newspaper, whose general appearance was as little like that of the Times as it could have been, was taken, and the printed words, "The London Times," were pasted over the newspaper's own name plate. The chief objection to this is that the name of the newspaper is the Times. The word London does not appear in the title of any London daily newspaper. The provincial papers employ the name of their cities in the title as Manchester Guardian or Glasgow Herald, but the newspapers in the capital do not think it necessary to emphasize the place where they are published.

SCOOP THE CUB REPORTER

Scoop Couldn't See Over the End of the Pier

By "HOP"

NEWS OF THE NORTHWEST

BUDGET LAW KNOCKED OUT

North Dakota's Attorney General Holds New Law Is Unconstitutional.

Finds Measure Conflicts With Constitution in Several Particulars.

Bismarck, N. D., Aug. 28.—(Special to The Herald.)—Attorney General Andrew Miller has ruled that chapter 21 of the session laws of 1913, otherwise known as the state budget law, 's unconstitutional. The opinion is an elaborate discussion of this measure. He finds that it is loosely drawn, contrary in several particulars to the plain provisions of the Constitution and that all of it is unconstitutional.

Section 62 of the Constitution provides that a general appropriation bill shall provide for the expenses of the legislative, executive and judicial departments, interest on the public debt and for schools. The present budget bill does not provide for all of these departments of state, leaving out such appointive offices as the board of control, tax commission, fire marshal, hail insurance and bonding department.

Section 61 of the Constitution provides that no bill shall embrace more than one subject which must be expressed in its title. The budget law violates this provision. Its principle object is to make appropriations but it also includes repeals of laws having nothing to do with appropriations.

Section 62 of the Constitution provides the general appropriation bill shall embrace nothing but appropriations for the expense of the legislative, executive and judicial departments, interest on the public debt and for schools. All other appropriations shall be made by separate bills each embracing but one subject.

How Law Violates Constitution.

This section is violated by the budget bill. It attempted to fix the salary of the state librarian, dairy commissioner and others which should have been in a separate bill. It attempts to appropriate money for expenses other than legislative, executive and judicial, or for interest on the public debt, and for schools. For instance, such items are included as transporting convicts to the reform school and penitentiary, insane persons to the hospital, maintenance of the capital building, fuel, etc. All such matters should have been in a separate bill. This provision of the Constitution was enacted to prevent miscellaneous riders being tacked onto the general appropriation bill.

Section 64 of the Constitution provides that no bill shall be revised or amended nor its provisions extended or incorporated in any other bill by reference to its title only, but must be re-enacted and published at length.

This law violates this section as it attempts to amend laws by referring to their title only. For instance, the bill attempts to revise the entire law governing salaries of state officials by referring generally to the title of the law attempted to be amended.

The bill also attempts to repeal many laws of long standing such as those pertaining to the adjutant general, clerk of the supreme court, supreme court reporter, railway commissioner, dairy commissioner and librarian.

These subjects appear to be tacked on as riders to the general appropriation bill and therefore void.

The attorney general holds the entire bill is unconstitutional. This leaves the law where it was before the legislature met.

MANY BUILDING JOBS UNDER WAY

Large Amount of Municipal and Other Work in North Dakota.

Fargo, N. D., Aug. 28.—(Special to The Herald).—There is considerable municipal work going on in this state that is being hurried to completion. The paving work is completed in Fargo and being finished in Mandan and Minot. There is some sewer and watermain construction work remaining to be done here but it will soon be ended. Enderlin and Beach have recently completed large contracts while those in Valley City, Minot and Grand Forks will be finished before cold weather.

Officials at McClusky let contracts for grading roadways and Mohall has a contract to let Sept. 2 for which the county auditor will receive bids.

The Farmers' State bank at Aneta and the Security bank at Fairview have let contracts for new buildings and the Pierce building at Wahpeton is to be enlarged.

Fargo's Armory-Auditorium.

The armory-auditorium is progressing finely in Fargo and the huge Emerson-Brantingham building will soon have its front completed. The Y. W. C. A. and the O'Neill blocks are practically ready for occupancy and many of the new residences built here this summer are under roof.

New Rockford is to erect a Catholic academy that will be 52x72 feet and two stories and a half in height. School contracts will be let at Binford, Sept. 6. Bismarck, Sept. 2 and Medora, Sept. 20.

At the agricultural college progress is being made on the dairy building and barn. At the state asylum in Jamestown a new ward building has been contracted for.

Some progress is being made on Federal buildings in North Dakota with the completion of the plans at Wahpeton and Mandan and the assurances that the building at Williston will be started before long.

Heating plant contracts are to be let at Minot and Center for the school buildings.

LaMoure's new electric light plant is to be of concrete and the erection of the poles and the wires for the system is progressing satisfactory.

It is doubtful if the recently burned mill at Hankinson will be rebuilt by the former owners.

At Underwood a movement has been inaugurated to secure a creamery.

BIRDZELL TO SPEAK.

Chairman of North Dakota Tax Commission Going to Big Meet.

Bismarck, N. D., Aug. 28.—(Special to The Herald.)—Prof. L. E. Birdzell, chairman of the state tax commission, has been invited to deliver an address at the approaching meeting of the National Tax association at Buffalo, N. Y. Oct. 23 and 25. Prof. Birdzell has been asked to tell the taxing officials and experts of the country the progress made by the North Dakota tax commission.

A few days since Governor Hanna was called upon by this association to appoint a number of delegates to attend the meeting at Buffalo and he selected all of his delegates outside of the tax commission. In spite of the fact that the commission was not included among the delegates named by Governor Hanna, the National Tax association has recognized the commission by inviting Prof. Birdzell to be one of their speakers of Oct. 24.

DANIELS IN CHARGE.

Naval Secretary's Brother to Handle White Earth Cases.

Minneapolis, Minn., Aug. 28.—C. G. Daniels, brother of Josephus Daniels, secretary of the navy, has succeeded M. C. Burch in the handling of the White Earth Indian land cases. Mr. Daniels has been in his office in the Federal building conferring with Judge Morris. Mr. Burch is expected to arrive in Minneapolis to confer with Mr. Daniels relative to the White Earth work.

The appointment of Mr. Daniels to succeed Mr. Burch is not taken as significant of the defeat of Mr. Burch through political moves. The White Earth cases were a small part of the work assigned by the department of justice to Mr. Burch and he is not entirely relieved of the work, since the understanding with the department of justice is that he is to be called into consultation whenever a serious problem comes up.

MECHANICS LIEN NOW SUBJUGATED

Lumbermen and Contractors in North Dakota Are Denied Preference.

Fargo, N. D., Aug. 28.—(Special to The Herald.)—Lumbermen and contractors no longer have such an exclusive snap in North Dakota as the mechanics lien has been subjugated. It no longer runs rampant over the state, taking precedence over first mortgages even if filed later.

The last legislature restrained the wild career of the mechanic's lien. Prior to the present time a man might make a first mortgage loan on a piece of land or building, get a clear abstract and think he was safe, but if some lumber bill or contractor's bill incurred prior to the mortgage was unpaid a mechanic's lien could be placed on the property and it would have to be satisfied first.

This cannot happen any more. Due notice of intention to foreclose or file liens must now be given and the owner's consent must be secured. The lien cannot take precedence over any mortgage filed prior. The old measure was regarded as class legislation in the interests of the lumber dealers and contractors.

DULUTHIAN BEREAVED.

Mother of Harold Wold Tuberculosis Victim at Fergus Falls.

Fergus Falls, Minn., Aug. 28.—The funeral of Mrs. Karen Sophia Bye, a native of Norway, who came here in the '80's, and who died Tuesday of tuberculosis, was held Wednesday at 2:30. She is survived by her husband, Mr. Bye, whom she married sixteen years ago, and Harold Wold of Duluth and Miss Anna Wold of this city, both children by a former husband.

Her son, Harold, was here to see her a few days ago but was not feeling very well at the time and returned to Duluth. Since his return he has become ill of smallpox and is under quarantine and consequently was unable to attend the funeral.

SEEK DIETZ PARDON.

Newly Discovered Evidence Claimed to Have Been Found.

Madison, Wis., Aug. 28.—Claiming the discovery of new evidence which proves absolutely that John Dietz, the defender of the Cameron dam, could not have fired the shot that killed Deputy Sheriff Harp, Attorney Hubert O. Wolf, Milwaukee, has petitioned Governor McGovern for a pardon. Winchester arms experts say they are ready to swear a bullet from Dietz's gun would penetrate sixteen inches of oak without trouble. The shot that killed Harp entered his mouth, lodged in the rear of his skull and doubled up.

INDIANS GATHER RICE.

Crop Around Couderay, Wis., Reported Poor This Year.

Couderay, Wis., Aug. 28.—(Special to The Herald.)—Several hundred Chippewa Indians from the Couderay Indian reservation have moved to the wild rice beds in the swamps and lakes in this vicinity.

The Indians build wigwams where they live during the rice picking season. They move among the rice beds in canoes, tieing together the heads and in about ten days they gather the grain, which is one of their principal foods during the winter. They report the rice crop very poor this year. On the banks of some of the larger rice beds the large numbers of tepees resembles a small Indian village.

WANT STEEL SLIDE.

Another Metal Ski Jumping Place Proposed for Wisconsin.

Ashland, Wis., Aug. 28.—(Special to The Herald.) — National Secretary Aksel Holter has been requested by the Lake Park Association of Mt. Hareb, Dave county, Wis., to visit that place to assist in organizing a ski club and give them the benefit of his advice preparatory to building a steel ski slide. He will visit Mt. Hareb next week. There are now seven steel slides in the United States, including those at Chippewa Falls, Coleraine, Minneapolis and Chicago.

SNAKE IN HER BED.

Ashland Woman Gets Big Fright Upon Madeline Island.

Ashland, Wis., Aug. 28. — Turning down the covers of her bed in a long unoccupied house on Madeline Island, where with other women she was spending a few days, Mrs. Thomas Martin of Ashland got an awful shock Monday night. In the bed coiled up was a live snake easily three feet long. She screamed bringing aid and the reptile was dispatched but there was little sleeping in the place the rest of the evening.

MUCH HOG CHOLERA.

Spread of Disease Becoming Alarming in Minnesota.

St. Paul, Minn., Aug. 28.—Hog cholera in epidemic form exists throughout Minnesota and the state stands to lose $4,000,000 on these animals, including breeding stock, unless some assistance can be provided, according to a letter received at the governor's office from Dean A. E. Woods, of the agricultural department, University of Minnesota. The dean, declared the situation is serious, and that the demand for hog cholera serum had increased far beyond the ability of the state plant to supply.

Dean Woods suggested the taking up of the question of a special emergency appropriation at the coming special session of the legislature, in order to increase the output of the serum.

NORTH DAKOTA ALSO BARS DRINKING CUPS.

Fargo, N. D., Aug. 28.—(Special to The Herald.)—The microbe covered drinking cup will no longer hang by the water bucket in North Dakota. The new law abolishing this disease breeding method will become effective Sept. 1. It will be operative in all public school buildings, state and county buildings and on all passenger trains. Sanitary drinking fountains have already been established in many places.

Thief River Falls Man Shot.

Thief River Falls, Minn., Aug. 28.—Will Provencher, son of Julian Provencher and clerk at the Hotel Evelyn, accidentally shot himself through the left hand with a rifle while target shooting. He was holding the rifle by the muzzle when it was discharged by the butt striking the ground.

DAKOTA BRIEFS

Fargo, N. D.—After next January no baking powder that contains alum can be sold in North Dakota and none can be shipped in from this date, but all that is at preset in the state can be retained if disposed of by the end of the year. Under the new law all baking powder must contain at least 12 per cent of carbon dioxide and that which falls below 10 per cent will be declared illegal.

Grand Forks, N. D.—Field trials scheduled Friday and Saturday of this week near Grand Forks probably will be postponed a week, present plans of the officials being indefinite because of the small entry list.

Bismarck, N. D.—Fire Chief Harry Thompson has left for New York city, where he will attend the international convention of fire chiefs.

Carrington, N. D.—A local firm fills the local demand for fly traps from its own workshop—the trap is designed to catch thousands of flies in an hour or two.

Minot, N. D.—There will be no Labor day parade or picnic Sept. 1 by the labor organizations of Minot. This was decided upon when the committee having the Labor day arrangements in charge met.

Fargo, N. D.—George O'Neil and Eugene Williams, colored, accused of highway robbery were given a hearing before Police Judge Miller Monday and were bound over to the district court in November. They were placed under $1,000 bonds each but were unable to furnish it.

Bismarck, N. D.—Bowman, Billings, Hettinger and Adams counties will complete for $800 in prizes, given by the Milwaukee road for best arranged grain exhibit at the industrial exposition at Bismarck.

Devils Lake, N. D.—Miss Rachel O'Hara, superintendent of the General hospital, has resigned and will leave in the near future for Minneapolis, where she has accepted a position at the St. Barnabas hospital.

Jamestown, N. D.—John Smith, who had been working on a farm near the city, fell from a wagon Sunday and was run over by the wheels and died while being brought in an auto to Jamestown. He was a Polander, 52 years of age, and had been working through Missouri, Nebraska, Wisconsin and South Dakota.

Minot, N. D.—Efforts of several persons to adopt the children of John Steff, who was recently convicted of wife murder and sentenced to state's prison, will come to a climax in district court before Judge K. E. Leighton Saturday. Steff has refused to sign adoption papers, and the parties who seek to adopt the children have decided to take the matter into court.

WISCONSIN BRIEFS

Ashland—Fire broke out in the derrick house of the Reiss Coal company Monday night about 9 and destroyed the structure. The blaze was discovered in the northeast corner of the house and was probably caused by crossed electric wires. The firemen had considerable difficulty in getting their lines of hose on the blaze but held the flames from spreading to the dock proper.

Monroe—Mrs. C. B. Bolender, 37, wife of a well known local merchant, died at St. Luke's hospital, Chicago, Tuesday morning, following an operation. She was married in 1904, was a graduate of Milwaukee normal and taught in the Milwaukee schools. She was the daughter of John McEarthron, Sturgeon Bay, formerly a Milwaukee resident.

Madison — Edward Davis, aged 21, was instantly killed Tuesday by a fall from a telephone pole.

Marinette—Miss Margaret Lutz has started suit for $5,000 againt Fred Parthie, allegeding that Parthie's dog bit her. She is in a hospital taking the Pasteur treatment.

Ashland—We-sa-we-ange, full blood Indian on the Odanah reservation, who died last week, was 73 years old and had been prominent in all Indian celebrations.

Marinette—Mrs. George Chalking, aged 38, of Ford River, Mich., has just given birth to her twenty-fourth child. Six are now living. The mother was first married before she was 15.

Sheboygan—As a result, it is said, of reading "penny dreadfuls," Raymond Steffen, 13 years old, was arrested, charged with forgery. It is alleged he wanted to go West and to do so forged his employer's name.

Madison—Articles of incorporation of the Lyttle-Stoppenback company of Jefferson were amended to change its name to the Ladisch Stoppenback company, and its location from Jefferson to Milwaukee. The president is Emil Stoppenback and the secretary Herman W. Ladisch.

PENINSULA BRIEFS

Marquette—M. L. Holm, M. D., state bacteriologist, reports favorably on an analysis of city drinking water, a sample of which he received from the secretary of the water board last Thursday. Presumptive tests for colen bacilli failed to give the slightest trace of the dangerous germ, and Dr. Holm pronounces the water safe for drinking purposes.

Negaunee—That the ordinance requiring connections, wherever they are possible, with the public sewers, passed by the common council Aug. 1, 1912, will be rigidly enforced according to Dr. C. J. Larson, city health officer. Dr. Larson and Chris Hansen, superintendent of the board of public works, have inspected considerable property within the sewer districts and have found from 5 to 10 per cent of the business houses and residences are not provided with proper sewer connections.

Marquette—James Russell, warden of the Marquette prison and E. C. Anthony of Negaunee, a member of the board of control, have gone to Lansing to participate with the wardens and members of the boards of control of the other prisons of the state in the organization of the penology commission for which the legislature provided at its last sitting.

Calumet—Thomas McGrath of Ripley has received from Governor Ferris his commission as county agent of the state board of charities and corrections to succeed the late J. N. Cox and has already qualified.

Houghton — The Michigan State Telephone company has begun operations on the plan for a general reconstruction of its outside plant in Houghton and Hancock. Melville Monce of Detroit, foreman of underground construction, arrived Tuesday to take up his share of the work.

Eagle River — The August term of circuit court for Keweenaw county, which opened here Monday with Judge P. H. O'Brien on the bench proved about the shortest on record, the business of the term having been disposed of in a day. There were only three criminal and no civil cases on the docket, the criminal cases, two for alleged liquor law violations and one for alleged desertion, were continued until the next term.

Hancock—The Copper Country Ministerial association met Wednesday evening at the parsonage of the Hancock M. E. church in a farewell session in honor of Rev. Mandus Barrett, pastor of the Congregational church, who leaves shortly for Rochester, Minn., to take charge of a church.

Calumet — The Calumet Salvation Army practically has abandoned plans for its annual harvest festival effort, owing to the strike in the Copper country. It is realized that the labor difficulties in this district would seriously hamper the effort.

Marquette—Mrs. Henry Dion received a telegram Tuesday from Montreal carrying the news of the death of her sister, Mrs. Amable W. Bernier, until a short time ago a resident of this city. Mrs. Bernier was the widow of A. W. Bernier, who died about six years ago, in Marquette. She was born in Montreal and would have been 71 years old, had she lived until December, 1913.

Ishpeming — Mrs. Charles Johnson, aged 62, a native of Sweden died Tuesday. She came here in 1870 and in 1872 she was married to Mr. Johnson, who now survives with three sons and two daughters. The sons are Charles of Diorite, and Edward and Gust, of this city, and the daughters are Mrs. L. E. Hedberg and Miss Ella, living here.

Negaunee—Mrs. C. D. Sullivan and family, of Virginia, Minn., who have been visiting with relatives and friends in Negaunee and Marquette for the past few weeks will leave on a boat trip on the steamer "Gennette" for their future home in Cleveland, Ohio, to join Mr. Sullivan.

MINNESOTA BRIEFS

St. Cloud—W. G. Ryan left Tuesday morning for Winnipeg, Can., where he has taken a contract for a large filtering plant.

Crookston—The case of Charles Henderson, the hotel man at Fisher, for being drunk and using abusive language in the hotel in the presence of his wife, was tried Tuesday morning in municipal court before Judge Gossman. He was given thirty days in jail.

Warren—The Great Northern test plot on the farm of Munger & Son, near here, this year, a five-acre plot averaged 39.8 bushels of wheat per acre. This land is operated by the owner, the work paid for by the Great Northern, with the one provision—that the land be farmed as directed by the Great Northern experts.

Stillwater—J. P. Wilson, who has been in the county jail, pleaded guilty in municipal court Tuesday, to an accusation by Ben Bonse of securing $2 upon alleged false representations as agent for a hotel magazine of Omaha. In default of paying $15 with costs he was remanded to the county jail for thirty days.

Mankato—The Saulpaugh hotel will be formally opened to the public next Monday, Sept. 1. It has been nearly three months since the hotel was closed.

Barnesville — Game Warden Mike Warter of Frazee, accompanied by W. E. Ebling of Barnesville, made a successful raid on violators of the game laws on Monday. They caught two "sonners," reported to be Iowans, with the goods on them. They were brought to Barnesville and fined $10 and costs each and their valuable guns were confiscated.

Moorhead—C. E. Brown, who has accepted the commission as agricultural agent for Clay county, has arrived from his farm near Ely River, and taken up the work in this county.

Rochester—Gotthilm Schmidt, aged 78, a widely known farmer of Eyota, died suddenly Monday at the home of his son, August Schmidt, about two miles northwest of Eyota. A cerebral hemorrhage was the cause of death.

Fergus Falls—Godfrey Allen and family have arrived from Dixon, Ill., with their household goods and will make this city their home during the coming winter. Mr. Allen has purchased the Covell farm, some distance southwest of here, and will move onto it in the spring. The consideration is $45 per acre.

Minneapolis — Fears expressed by many parents that the purpose of the school census is to bring back to school children who had gone to work are declared to be without foundation by Dr. C. M. Jordan, superintendent of schools.

Austin—A 6-year-old child of Frank Heda, a tailor here, fell out of a second story window to the sidewalk below. The child turned a complete somersault and landed on his feet. Dr. Jay McKenna was called and an examination disclosed no serious injuries.

St. Paul—While shaking a rug over her porch railing Tuesday, Mrs. R. O'Toole, 644 Mississippi street, stumbled and fell to the ground, twenty feet below. She was taken to Bethesda hospital, unconscious, and is in a critical condition.

PIMPLES WOULD BURN AND ITCH

Over Body and Head. Sore Spots on Arm and Shoulders. Scratched Until They Bled. After Using Cuticura Soap and Ointment a Week, Eczema Left Her.

913 S. Hackley St., Muncie, Ind. — "When my little girl was a tiny baby she broke out in little fine pimples here and there over the body and head. They would be about the size of a quarter after they were broken out and would form a scab for a week or more. Then the scabs would begin to peel off. The disease would itch and give her much trouble. As she grew older they would spread until some places would be as large as a half dollar. Her clothes seemed to make the sores burn and itch. The sore spots were on the top of her arm and two on her shoulders. She would scratch them until they would bleed. Sometimes in combing her hair it would come out.

"I used ——— for a while but it did not seem to be any good and I used ——— also without result. She continued to break out with the eczema until I wrote for a sample of Cuticura Soap and Ointment and used them. I purchased some more and the scabs came off and I could comb them out of her hair and it healed up just finely. After using Cuticura Soap and Ointment a week the eczema left her." (Signed) Mrs. Laura Graves, Nov. 27, 1912.

For treating poor complexions, red, rough hands, and dry, thin and falling hair, Cuticura Soap and Cuticura Ointment have been the world's favorites for more than a generation. Sold by druggists and dealers throughout the world. Liberal sample of each mailed free, with 32-p. Skin Book. Address post-card "Cuticura, Dept. T, Boston."

Men who shave and shampoo with Cuticura Soap will find it best for skin and scalp.

Mother's Friend in Every Home

Comfort and Safety Assured Before the Arrival of the Stork.

In thousands of American homes there is a bottle of Mother's Friend that has aided many a woman through the trying ordeal, saved her from suffering and pain, kept her in health in advance of baby's coming, and had a wonderful influence in developing a lovely disposition in the child.

There is no other remedy so truly a help to nature. It relieves the pain and discomfort caused by the strain on the ligaments, makes pliant those fibres and muscles which nature is expanding and soothes the inflammation of breast glands.

Mother's Friend is an external remedy, and not only banishes all distress in advance, but assures a speedy recovery for the mother. Thus she becomes a healthy woman with all her strength preserved to thoroughly enjoy the rearing of her child. Mother's Friend can be had at any drug store at $1.00 a bottle. Write to Bradfield Regulator Co., 228 Lamar Bldg., Atlanta, Ga., for their free book. Write to-day. It is most instructive.

THE DULUTH HERALD

AN INDEPENDENT NEWSPAPER

Published every evening except Sunday by The Herald Company.

Both Telephones—Business Office, 324; Editorial Rooms, 1126.

Entered as second-class matter at the Duluth postoffice under the act of congress of March 3, 1870.

OFFICIAL PAPER, CITY OF DULUTH

SUBSCRIPTION RATES—By mail, payable in advance, one month, 35 cents; three months, $1; six months, $2; one year, $4; Saturday Herald, $1 per year; Weekly Herald, $1 per year.

Daily by carrier, city and suburbs, 10 cents a week, 45 cents a month.

Subscribers will confer a favor by making known any complaint of service.

When changing the address of your paper, it is important to give both old and new addresses.

The Duluth Herald accepts advertising contracts with the distinct guaranty that it has the largest circulation in Minnesota outside the Twin Cities.

THE HERALD AND VACATION

Those going away for the summer or even for a short vacation should not leave without sending in an order for The Herald to follow. Keep up with what's going on in Duluth. Get all the latest news. It's like a daily letter from home. Have your address changed if you are already a subscriber. Do not miss a single copy. Both 'phones, 324.

AGAIN THE RIGHT MAN AT THE HELM.

President Wilson's attitude toward Mexico, like his message to congress delivered in person yesterday, is wise, calm, patient, well poised, dignified and firm.

The creature Huerta never made a greater mistake in his life than he did when he conceived the idea that the president lacks the support of congress and the people in his stand.

Congress applauded loudly when the president completed the reading of his message yesterday. So did the country, and so did the world. No mistake has been made by the administration, and the country feels a confidence like that of a ship's passengers who know that though storms rage and shoals abound, the captain on the bridge is a master mariner who keeps cool, sees clearly, acts quickly and with sound judgment, and can be depended upon to pilot the vessel safely through the storm.

As its "nearest friend," the United States, through the administration, made a friendly tender of its services to help Mexico out of the unhappy state of confusion from which it seems utterly incapable of rescuing itself. The conditions proposed were impudently rejected by the murderous Huerta, who waded to his precarious place of power through blood and treachery.

Thus far it was the duty of this nation to go. Thus far it has gone. It can go no further except upon the initiative of Mexico itself—and whether that initiative consists of acts calling for armed retaliation or of an appeal for friendly help in settling its vexed difficulties depends wholly upon Mexico.

The president's message, which while addressed to congress was really an accounting to the people of the United States and to the world at large, ends the matter for the present. There is to be no intervention. Strict neutrality is to be observed. No arms or munitions of war may go from this country into Mexico, no matter to whom they are consigned. The border is to be patrolled for the proper enforcement of this wholesome regulation. All Americans in Mexico are warned to leave, and will be aided in their escape if aid is needed. Those who must remain are to be under the firm and watchful care of the United States government.

The course of the administration throughout this delicate situation has been sound and wise and firm and patriotic. We can appreciate that fact better by realizing how easy it would have been for a president less well balanced to plunge us into a disgraceful brawl with a prostrated and divided people. We can value the attitude of the administration more highly by remembering that at all times there have been powerful interests anxiously striving to plunge us into war with the hope that this country might seize a northern state or two in which there are heavy American investments.

The president's attitude has the approval of the people of the United States and the cordial support of the world at large. Mexico will make the greatest blunder of its history if it mistakes firm forbearance and wise patience for weakness, and presumes upon this nation's reluctance to engage in war with a stricken and helpless people.

Apparently Japan is in the way of becoming a convert to the grape juice doctrine. How disappointed Brother Penrose will be!

WHY THE TURKS ARE FIGHTING.

Twice within a comparatively few months the obituary of the Turk in Europe has been written by students of current history. Once was when the war in Tripoli ended with the Italians the acknowledged victors, and the second time was after the Balkan allies had wrought such havoc in the Ottoman empire as that territory never had witnessed before.

And yet the Turks, supposed to have been effectually disposed of for decades to come, are fighting again. Not only that, but they are defying the whole of Europe by ignoring the London convention and attacking the forces with which they have but just concluded formal peace.

In another nation such action as this would be regarded as unqualifiedly suicidal. Whether it will prove so in the Turk's case remains to be seen. But the reasons for Turkish action are less obscure.

First of all, the Turks have never paid more than passing attention to the mandates of the powers. They have always been a law unto themselves, and have been protected and encouraged in that position by the jealousy and fears of the powers. It is not strange then that the Turks should feel reasonably confident that the same conditions will protect them once more.

But probably more potent even than this in determining Turkey's action is the recognition by her leading men that unless they recapture Adrianople from the "infidels" their own prestige and perhaps that of their national religion itself will suffer in the eyes of the millions of Mohammedans. Indeed their brief pronouncements on the present situation all but admit that they recognize that to be the case.

Again, they need Adrianople for their own future protection. Had it not been for the stand made there by the Turkish troops in the Balkan war, it would have been impossible to keep the enemy out of Constantinople itself. So in a measure the Turks, in risking all to recapture and hold Adrianople, are only risking all to save what little they still have left. For it could be only a question of time before Constantinople itself would be endangered again.

Men, before now, have fought for their religion. Before now men have fought for their country. How powerful, then, must the incentive be when both faith and patriotism are urging them to action. And that is precisely the present case of the Turks.

With a grade crossing fatality, a safeblowing and the hot weather Oshkosh is doing its best to get some of the attention away from Sherbrooke and Coaticook.

SOUTH AFRICA'S PLAN.

Immigration and settlement are questions of vital interest to Northern Minnesota just now, and indeed to most other states west of the Atlantic seaboard. Duluth itself is this week seeing something like five thousand men and women from Europe and Eastern Canada passing through on trains to people the plains of the Canadian Northwest. And the methods by which immigrants are obtained for that territory are pretty well known throughout the northern boundary states of the Union.

It is interesting, therefore, to note the method being adopted by South Africa to secure the kind of settlers it wants. They are set forth in newspapers published in that section last month, and briefly are as follows:

Supposing a land owner wants three men to work on his farm. He applies to the South African government for such help, and the government makes the want known in Europe. When three experienced men are found who are willing to go to that country, the landowner is notified and he deposits with the government half the amount necessary to bring the men, their families and a reasonable amount of baggage over land and water, to the farm. The government pays the other half.

More than this, THE GOVERNMENT EXACTS FROM THE LAND OWNER AN ASSURANCE THAT HE WILL PAY THE MEN AN ADEQUATE WAGE, AT A RATE TO BE APPROVED BY THE GOVERNMENT, FOR AT LEAST THREE YEARS, and if the immigrant wishes at the end of that time to take up a farm for himself, the government aids him "as far as possible."

This may be paternalism, but there is this much certain about it—it makes a mighty attractive proposition for the man who knows anything about tilling the soil, and there can be no doubt that South Africa will find that it brings definite and valuable results.

But that Keokuk dam will never be really famous unless the managers can get John Dietz to locate on it.

IMPROVING THE FOREGROUND.

From hillside residents near the incline comes a suggestion which is passed on to the city for what it is worth.

They point out that nine out of ten visitors take the incline railway for a view of the city, and that a large proportion of them, here only between boats which are niggardly in their stay, see the city in no other way.

They point out that the foreground of the magnificent view these visitors get from the hilltop is barren and weedgrown, in spite of the fact that the city owns a potential park right where the prettiest kind of a foreground view could be provided.

Between Fifth and Seventh avenues west and between Eighth and Ninth streets, just above the boulevard, the city owns a park property covering two blocks. As yet it is only improved in part. Trees were planted several years ago, but they died. Trees were planted again this spring, but the neighbors say that they have not been cared for, and that they will probably die too.

Their suggestion is that the city give a little more attention to this little park, to the end that in a few years, without great expense, it may offer to the eye of the visitor a restful and pleasant spot that will make the foreground of his hillside view more in keeping with the magnificence of the background.

Now somebody has invented the word "mortician," as a substitute for "undertaker." Maybe even the English "typist" will eventually have to give way to "typician."

THE OPEN COURT

(Readers of The Herald are invited to make free use of this column to express their ideas about the topics of general interest, but discussions of sectarian religious differences are barred. Letters must not exceed 300 words—the shorter the better. They must be written on one side of the paper only, and they must be accompanied in every case by the name and address of the writer, though these need not be published. A signed letter is always more effective, however.)

THE IMPEACHMENT OF GOVERNOR SULZER.

To the Editor of The Herald:

Knowing that former residents of this state are residing in the vicinity of Duluth and appreciating the nation-wide significance of the bitter contest being waged over the matter of Governor Sulzer's alleged impeachment, I am sending this small contribution to your paper. Over here in the Empire State there is one burning issue, viz.: That of good government as opposed to political anarchy in its generic sense. Our governor is a victim of a vile conspiracy instituted by the people's enemies for the sole purpose of annihilating him before he deals a fatal blow to the perpetrators of the pernicious system of robbing the taxpayers of the state.

Governor Sulzer has had courage enough to reject all overtures made to him by the dishonest politicians and, what is even more important, he has exercised the power vested in him by the Constitution to punish all persons involved in the embezzlement of the state's money. On account of his determination to do this, the looters of the state have decreed that he shall be illegally and brutally removed from his seat of power.

I earnestly believe that the entire country should take an active interest in this epoch-making fight against official corruption of all kinds and against the usurpation of the powers of government by the misrepresentative bosses. The fundamental rights of the American citizen to be self-governing is at stake and all patriots, regardless of party, should work shoulder to shoulder for the common weal to the end that never again will a party boss have disregard enough for public opinion to attempt to impeach a governor because he stands for the maintenance of orderly and truly representative government.

EDWIN VROMAN.

Middleburg, N. Y., Aug. 23.

Why Robins Like Churches.

"The Open Window": I have often speculated on the fondness shown by robins for the interiors of churches. Scarcely one of the books by the various authorities I have consulted ever mentions the fact. The Rev. C. A. Johns alludes to it and with all that he says in a brief reference on the subject, I am, in complete agreement. It is undoubtedly for the sake of company that they frequent our places of worship, for I have seldom heard of a robin building its nest inside a church, and it is nearly always at the hour of service they are to be seen there.

Last evening the one that has attached himself to our church flew in through an open window in the chancel and, seating himself upon a pinnacle of the old choir screen, sang with us the Nunc Dimittis. All heads, I know, were raised from their books, all eyes were turned upon him as he sat there, his throat swelling, his beak wide open as he poured out his glorious notes. Everyone must have heard them above the organ, even above the voices in the choir, so shrill and sweet they were.

"Lord, now lettest thou thy servant depart in peace, according to thy word; for mine eyes have seen thy salvation, which thou hast prepared before the face of all people."

It is my habit, well as I know the words of morning and evening prayer, never to look about me, but my attention might stray. But on this occasion I could not refrain from watching this little creature or from listening to every note he uttered. And as I listened I suppose I must have stopped in my singing, the better to hear him perhaps; perhaps because my voice, never at any time too tuneful, was disturbing in my ears to the beauty of his song. Whatever it was, I became silent, then was slowly made aware that everyone else had ceased from singing, too. So intent was my mind upon the robin, I was not fully conscious of it until the last voice had stopped and, to the soft notes of the organ that little bird was singing alone.

It was only for a moment or so and the chant was finished. As though suddenly we had all come to our senses we joined again in singing Amen and, with the cessation of the music the robin flew up in into the rafters and was hidden from sight.

Evening.

From upland slopes I see the cows file by,
Lowing, great-chested, down the homeward trail,
By dusking fields and meadows shining pale
With Moon-tipped dandelions; flickering high
A peevish night-hawk in the western sky
Beats up into the lucent solitudes,
Or drops with girding wing; the stilly woods
Grow dark and deep, and gloom mysteriously.
Cool night winds creep and whisper in mine ear;
The homely cricket gossips at my feet;
From far off pools and wastes of reed I hear
With ebb and change the chanting frogs break sweet
In full Pandean chorus; one by one
Shine out the stars, and the great night comes on.

—Archibald Lampman.

The Tragedy and Comedy of Life

Margaret Wilkinson in the Craftsman.

The Tragedy.

There are those who long to grow but can scarcely buy food to sustain life.

There are those who would design a garment of perfect beauty, but must needs struggle to cover nakedness.

There are those who long to sing, but may not even speak while they toil.

There are those who would declare a vision if they were given the time to see it, whose eyes are riveted and held to grim and unlovely tasks.

There are those who would gladly beget and bear helpful children if they did not need to bear the burden of helpless kindred.

There are those who would educate us all if they were not poorly paid to teach hundreds.

There are those who would preach God if they were not kept busy serving tables.

There are those who would live clean and true if they had not been born in filth and dishonor.

This is the tragedy of life enacted moment by moment, never yet interrupted. Some of us do not even see it. All of us permit it to go on.

The Comedy.

There are those who give alms of their substance, daily, who could not earn a living.

There are those wearing priceless raiment which they could not design or fashion, or pay for by their own toil.

There are those who claim the right to sing in parlors songs that they have never truly heard.

There are those critical of visions which they have only seen with dull eyes of the flesh.

There are those wilfully barren and unproductive who would show laboring men and women how to serve their families.

There are those who would be willing to stand high in the schools if education could be purchased without price.

There are those who find consolation in thoughts of the love of God, who yet have no part or lot in the love of friends.

There are those who, by purchasing women, think they have bought the allegiance of love.

There are a few who would be very poor indeed if others had not enriched them gratuitously.

This is the comedy of life, playing night and day throughout the world. All of us see it, but few laugh.

Lure of the Himalayas

Arthus W. Howlett in the Manchester Guardian: I have just finished a journey which must ever be memorable to me. For of many appealing parts of the world few held such a lure for me as the Himalayas, which lair in their recesses snow and forest some of the fiercest of earth's creatures. Their naked peaks glitter a hundred miles away, and their unfathomable ravines and forests even the Indian sun leaves damp and cold. The trees are sublime in their profusion and in their beardings of mosses and creeper drapery, and they throw out wildly contorted arms across immense gulfs in which the eagles swim.

Amid it all the narrow paths go twining, now clinging to some precipitous ledge, now caving deeply into a hillside, then coming out suddenly upon a corner that dominates a depth of immense profundity in which the very air seems to assume a tint of blue. At these corners cold winds come rushing by, edging along the cliffs, and salute one with the tang of the far off snow. Elsewhere, where the track winds into the re-entrant of a ravine, the air is still, the sun is hot, and from the depths below creeps up, as through the mouth of some alchemist's funnel, the subtle odor of the pines. You may see a hut far down, with its row of terraces of cultivated land cut out of the steep above it, and a cow or buffalo grazing there, while a semi-naked urchin lolls beside it.

The forest is full of citizens, furtive, busy and watchful. You know not what strange, wild creature slinks from your path as it hears your footfall, nor if there be not a panther watching you with stealthy eyes from the shadow of an overhanging rock. As I have been walking I have twice started khakur (barking deer) in the thicket beside me, and seen them leap forth and away like arrows, with a noise of crashing boughs. The magnificent hill pheasants, pecking on the track among the droppings of the pack ponies, slide like shadows into the undergrowth as you draw near.

To a stranger this is all romance, but to the poor peasant it is sadly workaday. It is not only by the sweat of his brow that he must eat bread, but at the peril of his life. No place is so devasted by wild animals. They take their toll of his flocks and herds—aye, and of his family. In the veranda of the dark bungalow where I am staying is a printed notice of government offering 500 rupees for the destruction of a man-eating tiger that is infesting this region. Leopards are extremely bold, and seem to have no fear of man, though they seldom attack him. One, however, was destroyed this year, the famous Almora leopard, which within five years had taken 300 human lives.

Woman's Place.

National Monthly: At a meeting of a woman suffrage organization in Kansas City, Kan., it was suggested that the members talk to their servants and other women workers with a view to forming an estimate as to the strength of suffrage sentiment in that particular locality. One member, who has employed the same washerwoman for the last six years, reported that she put the question to this worthy lady:

"Are you in favor of votes for women?"

"I don't pay any attention to politics," the washerwoman replied, "I leave all that to my husband."

"Well, how does your husband stand on woman suffrage?"

"He believes in women staying at home and minding their own business."

"And what does your husband do, Mary?"

"He ain't doing nothing right now—unless he found something this morning."

It Happened in Townsend.

Saturday Evening Post: A well known local character of Townsend, Mont., lost a leg in a switching yard on the railroad.

The railroad boys raised a little purse for the victim, who was rather down on his luck in other ways aside from the accident. After paying his board and hospital bills he went down and bought a coffin and a lot in the cemetery and had his amputated leg buried in good style.

"Now," he said, "when I cash in all they have to do will be to dig up the coffin and put me in with the leg."

"The Embarrassed Progressive"

By Savoyard.

Washington, Aug. 28.—(Special to The Herald.)—After the presidential election of 1912 and before the inauguration of 1913 the opposition to the Democratic regime drew a prize in the lottery of death when the lamented Rayner died, and the Republican governor of the Democratic state of Maryland appointed a standpatter to take the vacant seat in the United States senate. And since the inauguration the party of privilege gained another prize in the lottery of fate when time unveiled eternity for Senator Johnston of Alabama. And yet the Democrats will pass the tariff bill all right if the present membership of the senate remains intact. They have forty-eight votes, excluding the two senators from Louisiana, who insist that the cotton growers of the state shall be taxed by the Federal establishment to the advantage of the sugar planters of that state.

The bill would pass right off if the Wilson administration or the Democratic congress would agree to drop the scheme to reform the currency and provide a sound banking system. There's not a man in either house of congress who does not know that the tariff bill will pass. There's not a man in either house who does not know that delay is injurious to business. The standpatters admit that. But they will not permit a vote unless the Democrats agree to neglect a plain duty. Never before was a situation like it in American politics.

* * *

The "Progressives" are in a state of tribulation. If they vote against the Democratic tariff it will amount to a vote for the Payne-Aldrich tariff, and that is not all—it will be a vote against the income tax. How are La Follette and Kenyon, Cummins and Bristow, Clapp and Poindexter going to explain their stand for the Paine-Aldrich tariff as against the Democratic tariff? They will be charged with voting against the income tax, and how will they deny it?

And hence they are beseeching the Democrats to put a little dab of protection here and a little dab of protection there so that they can support the bill and save their faces. On most of the roll calls Progressives have voted with the Democrats and it is confidently predicted by many shrewd observers that on the final vote the bill will pass by more than a dozen majority.

* * *

Last February there died at Amsterdam, N. Y., Stephen Sanford. He was a carpet manufacturer. His estate was settled the other day and after all debts and taxes were paid it amounted to $40,000,000. Few articles used in the household are more thoroughly protected under the Payne-Aldrich tariff than carpets. Very little of that character of merchandise is imported for the tariff on such goods is practically prohibitory and only the very rich can afford to buy the foreign article.

We have nearly 100,000,000 population. It is possible that there are over 10,000,000 households in the United States supplied with carpets, and carpets to the value of a beggarly $3,887,734 only came from abroad. Thus the domestic manufacturer has a practical monopoly of the domestic market. Millions of households paid tribute to Mr. Sanford and his fellow magnates who make the carpet trust.

* * *

Your standpatter will tell you that the protection on carpets is not for Sanford and such as he, but for the labor he and such as he employed—that Sanford was a philanthropist who gave men and women opportunity and leave to toil. But he made $40,000,000 out of it and there be plain folk in this country who are fool enough and mean enough to argue that it would have been better if at least $35,000,000 of his gigantic fortune had been devoted to swell the wage of the men and women he employed to weave his carpets and make him a plutocrat.

The senator who votes against the Democratic tariff—whether standpatter or progressive—votes to continue the protection of which the foregoing is a sample. There are hundreds of cases just like it. The Sanford tribe is legion. Is it any wonder that there are ruinous strikes in industrial communities when a single individual is enabled to accumulate gains beyond the dream of avarice such as this Mr. Sanford acquired?

* * *

That very thing was submitted to the people last year and the people decided that if Mr. Sanford gave adequate wage to the labor he employed he put extortionate prices on the goods he sold in a market which he and his fellow millionaire carpet manufacturers monopolized. That is what elected Wilson, that is what made the house of representatives overwhelmingly Democratic, that is what gave the Democrats an effective working majority in the senate.

Now the country is for the tariff bill. Business is for it. Intelligent manufacturers are for it, and the "Progressive" who shall vote against it must look to himself. He will have a heap of explaining to do, and it is awfully embarrassing to a statesman when he "explains."

Hunger Strikes Not New.

British Medical Journal: The procedure of fasting was a legal institution of ancient Ireland. Having exhausted all legal means to conquer the resistance of a powerful debtor, his creditor had only one means of constraint left to him—that of standing before the door of the debtor and of refusing to take nourishment till the debt had been paid. If the debtor allowed the person fasting to die of hunger he was responsible for his death, and had to pay his family a considerable indemnity in addition to the original debt. This was called "fasting against or on a person." Dom Gougaud adds that in no Christian society to his knowledge has there been made such frequent and daring use of this curious process as in medieval Ireland. The custom is frequently mentioned in the brehon laws. Fasting seems to have been practiced when it was desired to turn a heathen king into a Christian, and the monarch, if hard of heart, counterfasted as a means of protecting himself against conversion.

It is recorded that St. Patrick "fasted up" Loegaire, the heathen overking of Ireland, until the latter embraced Christianity, and in accordance with the superstitions of the times the king and his family felt it incumbent upon them to fast at the same time until this test of endurance was won by the saint. The custom of hunger striking for the same purpose was formerly common in India, but it is now almost obsolete. It is known in the East as dharna (or dhurna) baithna, or "sitting dharna." It was chiefly resorted to in order to force payment of a debt. The creditor would sit at the debtor's door and taste no food until his claims were satisfied. If the debtor allowed the creditor to starve, it was believed that he laid himself open to supernatural punishment, especially if the starver happened to be a Brahmin; accordingly, Hindus of lower caste would sometimes engage a Brahmin to starve for them.

Minnesota Opinions

Comments of the State Press.

The People's Mandate.

St. Peter Free Press: While we may not all be agreed upon what the new tariff bill shall contain, one thing is clear beyond contravention: the people decided at the last election that there should be a change and in the direction of a downward revision. Congress is therefore in duty bound to respect this popular mandate and both parties should be willing to govern themselves accordingly.

A Word to J. Adam.

Sandstone Tribune: The report comes from Pine City that Hon. J. Adam Bede is seriously considering flinging his hat into the political ring and running for congress in this district next year. We believe that Adam would make a political blunder if he should do anything of the kind. His peculiar ability is everywhere recognized and he would doubtless receive considerable support at home, but he is out of touch with the people of the district and there does not appear any opportunity for him. The thing for Adam to do is to hitch his kite to some cause as he did in the anti-Towne campaign and he may again win a strong degree of political support. It remains to be seen what he can accomplish in the Tenth.

Important Work.

Laporte News: The Minnesota Bankers' association will hold a meeting on the state fair grounds Sept. 2 for the purpose of evolving some plan by which they can assist the farmers in improving and increasing their high-class stock in the dairy counties of the state. Such a move may improve conditions in some parts of the state, but in this section it is more important just now to get more land cleared and cultivated to take care of the stock. It is the desire and ambition of almost every dairyman to see his herd improved, but it is of more primary importance to see that the stock he already has is properly fed and cared for.

Logical Reasoning.

Hibbing Mesaba Ore: A South Dakota homesteader bought an automobile and then committed suicide. He probably had received his first garage bill.

Good Work.

Albert Lea Tribune: The work of the bankers of the state in encouraging the farmers in the matter of buying stock from the Southwest for feeding purposes, is being everywhere commended. It is conceded that if the stock is shipped out of the Southwest, as is reported it will be and that the farmers of Minnesota take advantage of the opportunity to secure large numbers of them to feed, that it will mean much to the future of the live-stock business in the state. Minnesota ought to raise many more beef cattle, and certainly here is an excellent opportunity to get a good start.

Shoe Philosophy.

Little Falls Transcript: The price of shoes, it is declared, will soon advance by reason of the great drouth which has prevailed throughout the Southwest, resulting in the killing of so many of the cattle in that section. Let us trust that the size will not be affected thereby, for a physical hurt is much more keen to most of us than a financial one. The joyful solution of the mooted question would be to go barefooted, as to which we vote affirmatively, being primordial in design and tendency.

The Same Old Story.

Bemidji Sentinel: An extraordinary volume of mail is pouring into the Twin Cities. You see it is cheaper for us folks in the country to drop a cordial line to our relatives—blood, marriage or adopted—than it is to pay room rent during the state fair.

It Bobs Up Again.

Austin Transcript: By 1920 it is believed by state officials that the necessity of a tax levy for state purposes will have passed. With an increase in the railroad gross earnings tax from 4 to 5 per cent and with the additional income from other sources, it is believed Minnesota in a few years will be a thoroughly self-made and self-supporting community. We take no stock in this. The fact is our state tax rate is steadily increasing and the more money there is in the treasury the more will be squandered.

Perhaps He Did at That.

New York Herald: A young woman in New Rochelle was driving her little brother's pet donkey, which was harnessed to a basket cart, when an automobile struck the conveyance, spilling out the fair driver and effecting the sudden demise of the donkey.

The owner of the automobile immediately pulled out his wallet.

"Young woman," he said, "stop crying—I will replace the animal."

"Oh, will you, indeed," the young woman replied through her tears. "I'm afraid, sir, you flatter yourself!"

Both Growing.

Puck: Two of the most flourishing and important industries of this country seem to be baseball and dyspepsia.

My Friend.

When from the skies the rain torrential drops,
My friend remarks: "Fine weather for the crops!"
When from the East a chill wind loudly roars,
He smiles and says: "Fine day to stay indoors!"
When from the sun the heat streams fervently,
Says he, "Just right to sit beneath a tree!"
And when skies hesitate 'twixt rain and shine,
He sits and smiles and softly murmurs, "Fine!"
In short, whatever the weather's style or whim,
Each day that comes is somehow "Fine" to him,
With the result no matter what may hap,
By day or night he is a sunny chap!

—Pittsburg Sun.

Twenty Years Ago

From The Herald of this date, 1893.

***The Highland Presbyterian church was dedicated yesterday, Rev. A. Doremius, the pastor, presiding. Rev. W. B. Greenshields of New Duluth preached the sermon. The work of organizing the church was begun a few days ago by E. L. Renick, Sunday school missionary of the Duluth presbytery. W. N. Davidson, John Robertson, F. A. Harrison, J. C. Morrison and Charles Warren are trustees, and William McEwen is Sunday school superintendent.

***At the picnic at Braeutigan's summer garden yesterday, a two-mile bicycle race was won by C. F. Delano, with E. M. Miller second and C. M. Phillips third. John Schmauss and W. E. Matthews were the other entrants. John J. Goern won the fat men's race, 100 yards, and went away with a new plug hat.

***In a ball game at Woodland between the lawyers and the bankers, C. S. Davis pitched and Martin Watrous caught for the lawyers, while Chapman and Burbank were the battery for the bankers. The lawyers won, the score being 20 to 1.

***The funeral of Col. Edward A. McNair took place this afternoon from St. Paul's Episcopal church under the auspices of the Duluth and Superior Masons. The pallbearers were Ray T. Lewis, Page Morris, James H. Agen of Superior, John R. Carey, J. W. Miller, Hutch Bevier, J. H. La Vaque and J. P. Johnson.

***On Aug. 26 neighbors and friends met at the residence of Joel Colby of Colbyville to celebrate the marriage of Miss Lou G. Colby and Erwin W. Moore of Bingham, Me. Among the guests were the pupils of the Colbyville school, of which the bride has been a teacher for two years. Mr. and Mrs. Moore will make their home in Maine.

***The directors of the Duluth, Missabe & Northern railroad have requested that the proposed public parade and celebration on Sept. 4 to commemorate the completion of the road into Duluth be postponed, in view of the fact that the road and ore docks are not yet fully completed.

***Mrs. O. S. Humes and daughter left yesterday on a visit to the world's fair.

***Maj. C. B. Sears, who was injured in a runaway accident at Newport recently, writes that he will not be in shape to travel before the latter part of September. Mrs. Sears, who was considerably bruised, has recovered.

***Articles of incorporation of the Protestant Hospital Association of Duluth have been filed with the register of deeds. The capital stock is $150,000, and the first board of directors is composed of Laurs A. Larson, Charles W. Ericson, William Harwood, George P. Tvedt, Marcus J. Davis, Charles W. Wilson, James O. White, Anton Ringsred and Thomas Olafson.

Where Living Is Cheap.

Westminster Gazette: "The cheapest place in the world is Antioch, in Syria," says a returned traveler. "Being on the Mediterranean, the climate is just right in the colder months. I once passed a winter there, and all that it cost me was a pound a week, though I leased a fine house and kept three servants. For the house I paid 20 shillings a month rent, while the servants were satisfied with 2 shillings a week. Mutton cost 3 half-pence a pound. Eggs were a penny a dozen and chickens 2 pence half penny each. The finest of fresh fruit and vegetables (in February, too!) were so cheap that they were not sold in quantity. You got all wanted for so much per week. All I required for my household cost me only 1 shilling weekly. An American resident of Antioch told me that he and his family lived comfortably on £35 a year."

AMUSEMENTS.

NEW Orpheum THEATER — Both Phones 2416 — Second Ave. E. and Superior St.

LIDA McMILLAN "THE LATE MR. ALLEN."

Mack & Orth — 3 Bohemians.
Delia Rosa & Marcello.
Bogert & Nelson — 4—Athletes—4.
Heuman Trio.
Twilight Pictures.
Symphony Orchestra.

Matinee Daily—Best Seats, 25c. Nights, 10c, 25c, 50c and 75c.

LYCEUM | TODAY — 1 TO 5—7 TO 11.

KINEMACOLOR— "A Scrap of Paper" "The Latest Fashions"
BLACK AND WHITE— "The Fight for Right" Two-Part Reliance Feature.
SIGURD ERDTMAN, Soloist.
MATINEES—10c. NIGHTS—10c-20c
SUNDAY AND MONDAY, "Hiawatha" in Kinemacolor.

REX — THEATER BEAUTIFUL — NEW PROGRAM TODAY
Four Reels; Two Solos; Rex Orchestra. Continuous Performance From 1 p. m. Until 11 p. m.
ADMISSION - - - - 10 CENTS

EMPRESS — TONIGHT — FRIDAY & SATURDAY
ANOTHER EMPRESS ROAD SHOW
MR. AND MISSES THORNTON FREIL — In their Character Sketch. "AT ECONOMY JUNCTION."
SILBER & NORD — In their Singing, Talking and Dancing Act, "THE BASHFUL MAN AND THE MAID."
REHLANDER'S TRAINED PIGS
HUNTER AND ROSS — "500 Pounds of Comedy."
PHOTO PLAYS. CONCERT ORCHESTRA.
Mat. Daily 2:30—10c Nights—7:40 & 9:15—10c, 15c, 20c, 25c

MULHALL TELLING SEVERAL TRUTHS

North Dakota Senator Believes Lobbyist Is Not Wholly Lying.

Lakota, N. D., Aug. 28.—(Special to The Herald.)—There is little prospect of rest for the United States congress, in the opinion of United States Senator A. J. Gronna of North Dakota, who is spending a few days at his home in Lakota superintending farming operations.

Senator Gronna anticipates that there will be a practically continuous session of congress this fall and winter.

He sees little hope for anything definite on the currency for some time. He says there is a great deal of dissension, and he anticipates that the controversy will be long drawn out.

Senator Gronna declares that in Washington the general sentiment is that Mulhall is telling much that is true, and he cites an instance in Iowa where he has been informed by reliable parties that money was used to oppose Congressman Haugen for re-election.

HODGES TELLS OF HIS PLAN

(Continued from page 1.)

W. P. Hunt of Arizona and Governor George H. Hodges of Kansas.

A Colorado products dinner, tendered by Governor E. M. Ammons of Colorado and the business men of Colorado Springs, was the entertainment feature arranged for today.

The discussion of "State Assumption of Nomination and Election Expenses" was led by Governors S. E. Baldwin of Connecticut and J. M. Carye of Wyoming.

Assailing the two-house system of legislative government as at present constituted in the states as unrepresentative and inefficient, Governor G. H. Hodges of Kansas in an address today said if the people were to gain control of the law-making bodies of the states, they must abolish unwieldly legislatures and elect in their stead legislative bodies each containing sixteen members, who could devote their entire time to the state's business.

Effective legislative work, he said, can be done only by men of experience.

Tells Kansas Proposal.

"I have proposed to the Kansas legislature the suggestion for the present system, a one-house legislature consisting of not to exceed sixteen members," said the governor. "One-half of them might be elected from districts, and one-half of them at large, with provisions for recall, initiative and referendum. These legislators should be elected for terms of four years each, with a provision that the terms expire in rotation in order to secure stability and experience.

"I believe these legislators should be nominated and elected upon a non-partisan ballot like that which recently has been provided in Kansas for the election of judges; if not that, then with provisions for minority representation.

Fewer, Better Laws.

"They should be paid salaries that would enable them to give their time to a study of state affairs. They should meet at such intervals as the business of the state demanded, and should have power to employ expert assistance in the drafting of laws.

"In my judgment such a legislature as I am advocating would give us fewer but better laws."

THAW WAITS NEXT MOVE

(Continued from page 1.)

cuperate after the rigors of their court battles, and Thaw himself, content to stay in jail here rather than take any chances of being deported either to Vermont, New Hampshire or New York by ill-advised liberty at this time, planned a quiet day in his cell.

The three points in which Thaw's lawyers were successful in their first legal skirmish were:

1—New York state was denied the right to be party to the proceedings in court.

2—Counsel for the state failed in their efforts to have Thaw arraigned before a magistrate, and the commitment on which he is held quashed. This would have released him to the immigration officers.

3—Judge Globensky granted the plea of Thaw's counsel for a discontinuance of the writ of habeas corpus, which might have brought about his release. This remedied a strategic blunder made last week by Thaw's attorneys, who apparently did not realize then that, in seeking their client's release, they were playing into the opposition's hands.

Makes Statement From Cell.

From his cell last night Thaw issued the following statement:

"May I acknowledge the fair play accorded by every one since my arrival in Canada, and express my gratitude for the sympathy shown by Canadian people in my present struggle to regain my liberty and to thank especially all the Canadians that I have come in contact with personally? It is much better than I deserve, and entirely at variance with the malice shown in New York.

"It is only fair to make clear that the people of New York are all right; no unfairness can be found in the people of New York. A proof of this was found in the vicious opposition to giving me an honest jury trial shown by the undemocratic attorney general. He and his pals know that a New York jury would stand for fair play, too."

Fits Either Heel

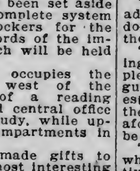

Changed by wearer periodically, it keeps level till *all* worn out. Prevents "running over"—slipping and strain on ankles. Can't work loose.

Heimbach's Double-Wear Rubber Heel

is stretched over a key-plate in changing. Hence must be of finest soft cushion-like rubber. Inferior rubber will not stretch. One wears two pairs of common rubber heels.

No Holes—No Nails

Won't deposit filth on the rugs or harm the highest polished floor. For all-around comfort and economy, get fitted out now—

50c a pair — "While You Wait"

Heimbach's Double Wear Rubber Heel for Men, Women and Children

WHY SUFFER WITH YOUR TEETH?

There is absolutely no need of it. Let us stop that pain instantly. Aching and decayed teeth will eventually destroy your health.

$5

PRICES:

HEAVY GOLD CROWNS $3
GUARANTEED BRIDGE WORK...

Other Work Proportionately Low.

NEW METHOD DENTISTS,
23 WEST SUPERIOR STREET.
(Over Bon Ton Bakery)
Hours—8:30 to 6.

PEACE PALACE GIVEN WORLD BY CARNEGIE IS DEDICATED AT HAGUE

(Continued from page 1.)

day is the gift of Andrew Carnegie, who, in 1903, placed at the disposal of the Dutch government the sum of $1,500,000 for the purpose, as expressed in his offer, "of erecting and maintaining at The Hague a courthouse and library for the permanent court of arbitration established by the treaty of July 29, 1899."

To provide a site for this, the first structure ever erected for such a purpose, the Dutch government appropriated $275,000. The site selected is in a section of wooded and hilly park stretching from The Hague to Scheveningen, and the cornerstone was laid July 30, 1907.

A world-wide competition for plans and designs for the Peace Palace was established and the first prize was awarded to M. Cordonniere, a Brussels architect. The building as completed, however, does not represent the original plans, the Carnegie committee having reserved the right to modify all designs. With Mr. Cordonniere's plans for a foundation, Mr. van de Steur was appointed to carry out the modified design and remained in direct control of this work until the completion of the building.

Most Impressive Building.

The Palace of Peace as completed does not represent any precise style of architecture, but it is regarded by architects as one of the most impressive of modern buildings to be seen in Europe. Rectangular in shape, it forms roughly a square of 85 by 86 yards, and encloses a beautiful formal garden. On three sides the building constitutes the courthouse, and on the fourth or west side are the quarters of the library. The facade of the second floor is adorned with statues, the figures representing Science, Agriculture, Art, Navigation, Commerce, Industry, Conscience, Eloquence, Wisdom, Force, Study, Authority, Humanity, Constancy and Wisdom.

The main windows of the great court are guarded by statues of Justice and Law, and over the central gable above the main entrance stands a figure of Peace, her hands resting on the hilt of a sheathed sword, around which are swathed scrolls. Just below, over the corridor, stand two lions.

The statuary, however, is not confined to the symbolic. Four men have been honored by busts. These are Hugo Grotius, who has been called the pioneer of international law; King Edward the Seventh, Sir Randal Cremer, and William T. Stead, the English writer and peace leader who perished in the Titanic. The bust of Cremer was the gift of the International Arbitration league.

Beautiful Decoration.

Within all that modern art and skill could do to symbolize the purpose of the Palace has been devoted to the decoration. The grand marble staircase which forms the main entrance is illuminated from a group of stained-glass windows, showing peace shedding rays of light on art and science, land and sea, commerce and industry; while to the left and right are other stained-glass windows depicting the ancient horrors of war, and above them are companion panels of terror and death.

The great court is an imposing hall about 74 feet long by about 40 feet in width and rising to the full height of the palace. It will accommodate about 300 persons. At the rear, facing the bench or presiding officer's stand, is an enormous arched stained glass window. To one side of it is a draped figure of justice bearing a sword, and to the other truth surveying her nakedness in a mirror. Over the throne is a huge oil painting, a gift of France. To the left of the great hall are the arched galleries for the use of the public. The walls are paneled with oak and the ceiling is of embossed oak in wonderful designs.

In addition to the great hall of justice and the library are numerous apartments for the judges, hung with tapestries of the old Dutch style, rooms for counsel and many parlors. One of the most imposing of all the chambers is that assigned to the administrative council, which is composed of all the foreign ministers credentialed to The Hague. This wonderful room is paneled with rosewood and satinwood and hung with Japanese cartoons and embroidered silks. There are the rooms also for the president of the court, the secretary-general and his assistant, and numerous handsome reception rooms, all adorned with oil paintings and ornamented with carvings in rare woods.

Apartments For the Press.

Apartments also have been set aside for the press, and a complete system of vaults and steel lockers for the preservation of the records of the important congresses which will be held in the palace.

The library, which occupies the two stories to the west of the quadrangle, consists of a reading room, lecture room and central office and many rooms for study, while upstairs are the book compartments in steel.

Many nations have made gifts to the palace, one of the most interesting being that of Greece. It is a white marble copy of the famous throne found at Knossos, in Crete, which was supposed to have been the throne of King Minos.

The building materials of the peace palace came from many countries. The brick, which is the chief component, came from the famous fields near Leyden, while the hard white sandstone used for trimming is from French quarries, and the wood used for flooring and paneling is largely from Austria. The granite constituting the base of the walls was presented by the governments of Norway and Sweden.

Italy Gave the Marble.

The Italian government presented the marble which decorates the interior of the corridors, and the grand marble staircase is a gift from the city of The Hague. The stained glass windows are the gifts of the Dutch government and Great Britain; while France has sent not only the great painting which is the most striking decoration of the great hall, but many of the tapestries and minor decorations. There are vases of precious materials from Russia, Hungary and Austria, and groups of statuary in marble and bronze which ornament the first landing of the great staircase are the gifts of the United States. The beautiful rosewood and satinwood paneling of the administrative council chamber came from Brazil, and there are gifts of silk cartoons and vases from China and Japan. Rare woods from San Salvador are used to line many of the chambers.

Turkey's gift is a wonderful carpet which, as one writer has said, is "a gift symbolic of his fate, to be trodden under foot of man." The clock in the great tower is Switzerland's tribute, and the beautiful wrought-iron grill work of the main entrance was presented by Belgium. The gift of Germany is the great front entrance to the ground, consisting of walls and hansome wrought-iron gates.

Gets Order for Child.

Carrington, N. D., Aug. 28.—(Special to The Herald).—On the plea that her husband had taken their child from her without authority of law, Mrs. Jennie Griffin of Manchester, Iowa, yesterday secured an order from Judge Coffey of the district court under which the husband, I. C. Griffin, must return the child to her mother.

FIRE SWEEPS BIGGEST SHIP

(Continued from page 1.)

was ordered closed except those which it was necessary to leave open for the steerage passengers to get ashore.

Stampede Checked Fire-Fighters.

The stampede of steerage passengers toward the deck checked, for a moment, the fight against the flames. The ship's officers and hundreds of the crew, lined up in two columns along the route to safety, guided the terror-stricken men and women to the pier. With the ship clear, the entire force turned its hand to extinguishing the flames.

For three quarters of an hour they fought the fire with only the Imperator's own apparatus. Then the Hoboken fire department was notified and a general alarm was sounded.

In the first sharp skirmish with the flames Second Officer Herman Gobrecht and Seaman Otto Stumpf, caught in the withering breath of a belch of flames, were cut off from the door by which they had entered. Their companions were driven back to open air. Although they stormed the flames again and again, the wall of smoke kept them from rescuing Gobrecht and Struntz. When the fire was checked their bodies were found and taken ashore.

Gobrecht and Stumpf, like the rest of the fire-fighting force, were equipped with smoke masks, hose, and ropes which served as guide lines.

Through clouds of smoke the Hoboken firemen rushed. The dining saloon of the second cabin suffered the greatest damage from smoke. The handsome appointments of the saloon were a wreck when the smoke cleared away.

Destruction Seemed Sure.

Fireboats from New York, a fleet of tugs and another battery of fire engines from Hoboken rushed to the pier.

A dozen tugs, floating nearby, were in readiness to tow the ship out to midstream as the flames momentarily threatened to destroy her.

With fifty streams playing on the fire every minute, the flames were checked and the vessel began to list. At 8 o'clock there were only two streams on the blaze, and it practically was extinguished.

Officials of the line estimated that the damage to the vessel itself would not be great. Great quantities of supplies were made useless, however, by the flames, smoke and water. Nearly 2,000,000 gallons of water was poured on the fire. The company announced that the ship would sail Saturday as scheduled, and that the damage would be repaired, so far as possible, at sea.

LATEST NOTE FROM GAMBOA TO LIND

(Continued from page 1.)

of either president or vice president when the elections shall take place."

This provision, Senor Gamboa intimates, prevents Huerta from being a candidate.

All Documents Published.

All the documents connected with John Lind's mission to Mexico City were published today in the Diario Official, the Mexican government organ, in their proper chronological order. They consist of the following:

First — The original instructions given to John Lind by President Wilson, which were quoted yesterday in the president's message to congress in Washington.

Second—The reply to John Lind made by Frederico Gamboa, Mexican secretary of state for foreign affairs, on Aug. 16, which was published yesterday contemporaneously with the president's message.

Third—The second note presented by John Lind to Frederico Gamboa on Aug. 25.

Fourth—The Mexican secretary of state's reply to this, dated Aug. 26.

The two latter documents hitherto have not been made public in the United States.

"Our Relations With the U. S."

The documents are accompanied by an article under the caption, "Our Relations With the United States of America," which says:

"Since the strained relations existing between Mexico and the United States began, the ad interim government of the Mexican republic, with a full understanding of its obligations and its responsibilities, purposed, with the greatest possible spirit of conciliation, to preserve the national decorum, which was in the danger of suffering a serious and transcendental affront had another line of conduct been adopted from that which was taken under the present circumstances.

"The strictly secret character of the negotiations which are still under way decided the Mexican government to withhold until today the publication as a whole of the correspondence exchanged between the two chancellories.

Reason for Publicity.

"In view of the fact that the president of the United States of America has already submitted the case to the knowledge of congress in Washington, the constitutional ad interim government believes it to be its duty, through its official organ, to inform all the inhabitants of the republic of the state of these delicate negotiations.

"Purposely not a single comment is added, because it believes that the documents are eloquent enough in themselves.

"It confines itself, therefore, to hoping for approval of its acts by the people whose destinies it temporarily guides, and in recommending the greatest calm and discretion in order that the decorous and solemn course of the aforementioned negotiations may not be hindered.

"As a testimonial of the respect in which the executive holds the legislative power of the republic, the secretary of foreign relations already has informed the standing committee of the congress of the union of the state of this international question up to date."

Lind's Second Note.

After giving in full Mr. Lind's original instructions and Senor Gamboa's reply of Aug. 16, the government organ publishes Mr. Lind's second note of Aug. 25, which is as follows:

"Mr. Minister—The president of the United States of America has not directed me to answer the observations contained in your note of Aug. 16, and inasmuch as they are not by me deemed pertinent to the suggestions contained in my instructions communicated to you I refrain from discussing them.

"In the original instructions of the president of the United States, it will be noted that he expressly states: 'We wish to act in the circumstances in the spirit of the most earnest and disinterested friendship. It is our purpose in whatever we do or propose in this perplexing and distressing situation, not only to pay the most scrupulous regard to the sovereignty and independence of Mexico—that we take as a matter of course to which we are bound by every obligation of right and honor—but also to give every possible evidence that we act in the interest of Mexico alone and not in the interest of any person or body of persons who may have personal or property claims in Mexico, which they may feel that they have the right to press.'

For Mexico's Good.

"'We are seeking to counsel Mexico for her own good and in the interest of her own peace and not for any other purpose whatever. The government of the United States would deem itself discredited if it had any selfish or ulterior purpose in transactions where the peace, happiness and prosperity of a whole people are involved. It is acting out of friendship for Mexico and not as any selfish interest indicates.'

"As to the course of action suggested by you to be taken by the United States, I may say that the president of the United States regards the question of the recognition of the de facto government and of any future government in Mexico as one wholly for the United States to determine. In the exercise of its sovereign rights in this behalf, the United States will not hesitate to suggest the adoption by the de facto government of Mexico seeking recognition, especially at a time of serious domestic disturbances, of such course of action as, in the judgment of the United States, can alone lead to recognition in the future.

Most Peaceable Plans.

"In the present instance the president of the United States sincerely and ardently believes that the de facto government in Mexico will see in his suggestions the most peaceable plans for serving the highest interest of Mexico, and for insuring the speedy re-establishment of domestic tranquility.

"In that spirit and in a friendly spirit voiced in his original instructions, the president of the United States of America autohrizes me to submit for the consideration of the de facto government in Mexico:

"First, that the election called for Oct. 26, 1913, shall be held in accordance with the constitutional laws of Mexico.

"Second, that President Huerta, in the manner originally indicated by the president of the United States of America, give the assurance called for in paragraph 'C' of my original instructions.

"Third, that the remaining propositions contained in my original instructions shall be taken up later, but speedily, and resolved as circumstances permit in the spirit of their proposal.

Would Assist Loans.

"The president of the United States of America further authorizes me to say that if the de facto government of Mexico at once acts favorably upon the foregoing suggestions, then in that event the president will express to American bankers and their associates assurances that the government of the United States of America will look with favor upon the extension of an immediate loan, sufficient in amount to meet the temporary requirements of the de facto government of Mexico.

"It is sincerely hoped that your excellency's government will deem it consistent with the best and highest interests of Mexico immediately to accept these propositions. They are submitted in the same spirit and to the same end as the original propositions, but in this more restricted form so that the de facto government in Mexico may act thereon without requiring the co-operation or concurrence of any factor in the situation."

Expressed Appreciation.

"Permit me also, Mr. Minister, in submitting this final suggestion from the president of the United States of America, to assure you of my deep personal obligations and of my innermost sense of appreciation of the numerous evidences of personal good will of which I have been the recipient at the hands of Your Excellency, of individual citizens of the city of Mexico and of the provisional president.

"It only remains for me to renew to your excellency the assurances of my high consideration.

"JOHN LIND,
"Personal Representative of the President of the United States of America."

Gamboa to Lind at Vera Cruz.

The text of a supplementary note sent by Frederico Gamboa, Mexican secretary of state for foreign affairs, to John Lind at Vera Cruz, on the night of Aug. 26, is as follows:

"Yesterday I had the honor of receiving from your hands a note in which you are pleased to state that, although you have no instructions from the president of the United States of America, from the scope of your instructions you reply to the note of this government, given to you through me, of the 16th instant.

Quoted the Instructions.

"You are pleased to repeat from those same instructions the paragraph which translated, says literally:

"'We wish to act in the present circumstances under the inspiration of the most likely and disinterested friendship. We propose in all that we do or say by reason of this serious and intricate situation, not only to maintain the most scrupulous respect for the sovereignty and independence of Mexico—and we consider ourselves obligated to that respect by all the considerations of honor and right—but as well to give all possible proofs that we are working only in the interests of Mexico and not for any person or group of persons who might have claims relating to themselves or to their properties in this country, and who might consider themselves with a right to demand their settlement.

"'What we intend is to counsel Mexico for her own good and in the interest of her own peace and with no other object of any kind. The government of the United States would consider itself discredited if it had in mind any selfish or ulterior motive, considering that the negotiations in hand concern the peace, welfare and prosperity of a whole people. We are working, not with selfish interest, but in accordance with the dictates of our friendship towards Mexico.'

No De Facto Government.

"In spite of the fact that at the beginning of the note which I now answer, you state that you lack instructions from the president of the United States of America, after the statement which I have reproduced above you state, in the name of that same president, that the method indicated in my note of the 16th instant, in so far as it concerns the recognition of the present government (which I may say in passing is quite far from being a de facto government, as you have chosen to qualify it), or of any other future government of Mexico—this you add—is something which only the United States of America may decide, which in the exercise of its sovereign rights in this respect it will not hesitate, especially in time of serious domestic troubles, to consummate in the manner which, in the judgment of the United States of America, and not in that of Mexico, may be best for this latter.

"You add that the president of the United States of America sincerely and ardently believes that my government will see in the suggestion of his excellency, Mr. Woodrow Wilson, the most feasible plan for serving our vital interests and for insuring the speedy re-establishment of our domestic tranquility.

Lind's Propositions.

"And always in the name of the president of the United States, you submit to the consideration of my government the three following propositions:

"1—That the election called for the sixteenth of October of the present year (the note sent to the foreign offices by Mr. Lind stated Oct. 26th and not 16th) shall be held in accordance with the constitutional laws of Mexico.

"2—That President Huerta, in the manner originally indicated by the president of the United States of America, give the assurances called for in paragraph C of the original instructions, a paragraph which says literally: 'The consent of Gen. Huerta to agree not to be a candidate in the coming election for president of the republic.'

"3—That the remaining proposition contained in your original instruction shall be taken up later, but speedily, and received as circumstances permit and in spite of their proposal.

Approve Loan By Bankers.

"You add furthermore, Mr. Confidential Agent, that the president of the United States of America has authorized you to say that if my government 'acts immediately and favorably upon the foregoing suggestions,' that same president will express to American bankers and their associates, assurances that the government of the United States of America will then look with favor upon the extension of any immediate loan sufficient in amount to meet the temporary requirements of the present Mexican administration.

"At the end of your note, Mr. Confidential Agent, you express the hope of your government that my government will judge it consistent with the best and highest interests of Mexico immediately to accept such propositions, stating that they are submitted in the same spirit and to the same end as the original proposition, but in a more restricted form, to the end that my government may act within its faculties without the cooperation or aid of any other outside factor.

Aggravating Feature.

"It appears at once, Mr. Confidential Agent, that in this case the proposal of His Excellency Woodrow Wilson is not to remove himself an iota from the position originally assumed by him, for notwithstanding the time consumed since the 16th, the date of my reply, to the 25th, in which you delivered to me your second note, which I am here answering, the essence and even the form of his original instructions are the same, with the aggravating feature well qualified by you as 'more restricted.'

"For my part, it would have been sufficient to answer this note in its totality by reproducing the whole of my note of the 16th instant, as negative categorical, as I have the honor to reproduce it in this present note. But the president ad interim wishes to carry his forbearance to the last point, and to the end that Mexican public opinion, which is so justly disturbed by the present tension in the diplomatic relations between the two countries, may be quieted, and also to the end that the various foreign governments which have offered their good offices in the most delicate possible manner—I am glad to repeat that this has been their attitude, and not less to express grateful acknowledgment thereof—may be duly informed, has authorized me to reply to you in the following terms:

"Highly Significant Fact."

"I will begin by taking notice of a highly significant fact. Between the night of the 14th inst., when I received the sheets containing your instructions—not addressed to any one, and calling the present administration 'the persons who at the present time have authority or exercise influence in Mexico'—and yesterday, some progress has been made, in that now the constitutional president ad interm (see paragraph No. 2 of the new propositions) is called 'President Huerta,' and in the whole course of the note the personnel of his administration is referred to as the 'de facto' government.

"But inasmuch as this or that qualification is of no importance, upon the ground that all the representations of your government have not been initiated except with ourselves, which gives us, upon the supposition that we have not been dispossessed of it a perfect political and moral personality to clear up the present divergence, I intentionally limit myself solely to point out the facts.

Even More Inadmissable.

"If your original proposals were not to be admissable, they are now, in the more restricted form in which they are reproduced, even more inadmissable, and one's attention is called to the fact that they are insistent upon, if it be noticed, that which the first proposals had already defined.

"Precisely because we comprehend the immense value which is possessed by the principle of sovereignty which the government of the United States so opportunely invokes in the question of our recognition or non-recognition, precisely for this reason we believed that it would never be proposed to us that we should forget our own sovereignty by permitting that a foreign government should modify the line of conduct which we have to follow in our public and independent life.

"Compromise Destinies."

"If even once we were to permit the counsels and advice (let us call them thus) of the United States of America, not only would we, as I say above, forego our sovereignty, but we would as well compromise for an indefinite future our destinies as a sovereign entity, and all the future elections for president would be submitted to the veto of any president of the United States of America.

"And such an enormity, Mr. Confidential Agent, no government will ever attempt to perpetrate, and this I am sure of, unless some monstrous and almost impossible cataclysm should occur in the conscience of the Mexican people.

"We believed, taking into consideration the disproportionate interest that the president of the United States of America has shown concerning our internal affairs, that he as well as his government would know perfectly well the provisions of our Constitution in the matter of elections.

Quotes Constitution.

"Unfortunately, and in view of the insistence with which His Excellency Mr. Wilson sustains his first ideas, we are compelled to acknowledge that we have made a mistake.

"The reform of constitutional articles Nos. 78 and 109, put into effect by the congress of the Union on Nov. 7, 1911, provides among other requirements that which is contained in the final part of article 78: 'The secretary of state in charge of the executive power shall be ineligible to the office of either president or vice president when the elections shall take place.'

"This transcription, which I take the liberty of making, Mr. Confidential Agent, in order that the government of the United States of America may take due note of it, prevents the constitutional ad interim president of the republic from being a candidate at the forthcoming elections; and if his excellency, President Wilson, had taken into consideration that paragraph before venturing to impose upon the conditions in question and which we may not admit, the present state of affairs between you and ourselves would have been avoided, leaving out of the discussion our decorum and the personal pride of the president of the United States, wrongly interested in this discussion without foundation.

Mexican Law Sufficient.

"It should be well understood that the ad interim constitutional president could not be elected president or vice president of the republic at the forthcoming elections, already called for October, because our own laws prohibit him from being a candidate and these laws are the sole arbiters of our destinies; but never through the imposition, although friendly and disinterested, of the president of the United States of America or of any other ruler, powerful or weak (this does not matter in the case) who would be equally respected by us.

"I beg to inform you, Mr. Confidential Agent, that up to the present time, at least, only the president of the United States of America has spoken of the candidacy of the constitutional ad interim president at the forthcoming elections.

Huerta for Peace.

"Neither the solemn declaration of this high functionary nor the most insignificant of his acts—all of which have been done with a view of obtaining complete pacification of the country, which is the supreme national aim which he has decided to bring about in spite of everything—have authorized anyone even to suspect that such are his ultimate intentions.

"It is perfectly well known that there does not exist in the whole country a single newspaper, a single club, a single corporation or group of individuals who have launched his candidacy or even discussed it.

"On what, then, is the gratuitous suspicion of the president of the United States of America based, and his demand, which is absolutely inadmissible, that in order to comply with the suggestion of the president of the United States the ad interim president of the Mexican republic should enter into agreements and contract obligations which have never heretofore been imposed upon the ruler of any sovereign nation?

Puts Issue Up to Wilson.

"The question having been set forth as I have had the honor of doing in this reply, His Excellency, Mr. Wilson, will have to withdraw definitely from his present attitude at the risk that his motives, which I take pleasure in acknowledging are, as he himself quotes them, friendly and disinterested—to attain, without exterior ends—at the risk, I repeat, that they may be wrongfully and differently interpreted by all the other nations, which look upon our present internal conflict with more or less interest.

"And although the president of the United States of America should take an altogether different stand from the universal viewpoint, which considers differently an administration under the conditions in which our own is at present (the best proof of my assertion is the unconditional recognition of the foremost powers of the world, among which the United States of America occupies such a prominent and legitimately conquered rank), he will have to cease to call us a de facto government and will give us the title of ad interim constitutional government, which is the only one to which we are rightly entitled.

No Reply for Time Being.

"Permit me, Mr. Confidential Agent, not to reply for the time being to the significant offer in which the government of the United States of America insinuates that it will recommend to American bankers the immediate extension of a loan which will permit us, among other things, to cover the innumerable urgent expenses required by the progressive pacification of the country; for in the terms in which it is couched it appears more to be an attractive antecedent proposal to the end that, moved by petty interests, we should renounce a right which incontrovertibly upholds us at a period when the dignity of the nation is at stake.

"I believe that there are not loans enough to induce those charged by the law to maintain that dignity to permit it to be lessened.

"On the other hand I have seen with great pleasure that the president of the United States of America proposes for a later date and, according to what the circumstances permit, the solution which was marked with the letter 'A' in the original instruction and in the note to which this is a reply with the number '3;' for this reveals that we are really in the way of arriving at an arrangement equally dignified for both sides.

Hope for Solution.

"In view of this, Mr. Confidential Agent, today more than ever we profoundly hope for an immediate solution of the conflict which unfortunately has separated us.

"I could go even further. I would renounce on our part the demand that our respective ambassadors be received immediately, since for the end in view the present personnel of our reciprocal embassies is sufficient, if it remains as it has been heretofore, until the elections of October have taken place; but I will always stand on the unavoidable condition which declares that we are in reality the ad interim constitutional government of the Mexican republic.

"In my turn, Mr. Confidential Agent, I beg again to repeat to you the pleasing impression which you leave with me as a citizen of the United States of America as an able, righteous and well-intentioned personal representative of his excellency, Mr. Woodrow Wilson. I esteem greatly the gratitude which you say you profess for the well-deserved treatment which you have received in Mexico at the hands of the ad interim constitutional president of the republic, from private individuals and from myself, and I reiterate to you, as in my previous note, my perfect consideration.

"F. GAMBOA.

"Secretary for foreign affairs of the Mexico republic."

"To John Lind, confidential agent of the president of the United States of America, etc., etc.

"A true copy of the original to which I certify:

"For the sub-secretary for foreign relations, the chief clerk.

"PENA Y REYES."

After Vacation Peel Your Discolored Skin

(From Broadway Weekly.)

Women returning from the seaside with browned, reddened or freckled complexions wil be wise in immediately taking up the mercolized wax treatment. Weatherbeaten skin had best come off, for no amount of "beautifying" will ever make such skin pretty to look at. The surest, safest, easiest way to shed the despoiled cuticle is with the treatment suggested. Put the wax on before retiring, as you would cold cream, and rinse it off next morning with warm water. Minute particles of scarf skin will peel off day by day, gradually showing the healthy, youthful skin beneath. One ounce of mercolized wax, obtainable at any drug store, is enough to make any discolored or spotted complexion clear, white and satiny soft. Its action is so gentle no injury is caused and the face shows no trace of its use.

Burning heat, irritating winds and dirt are such wrinkle-makers that the daily use of the following astringent-tonic lotion at this season is highly advisable: Powdered saxolite, 1 oz., dissolved in witch hazel, ½ pt. Used as a face bath this is a splendid wrinkle remover and preventive. Adv.

You'll Do Better at Kelly's

This Week's Housefurnishing Specials!

Note the Special Reductions!

Ice Cream Freezer

Pail is made of Virginia white cedar, cans made of very heavy tin; inside metal parts plated with pure block tin; single motion—not like cut.

2-quart size, each.....$1.69
3-quart size, each.....$1.89
4-quart size, each.....$2.69

Coffee Grinders

Frame work, engraved, black enamel, air tight; glass canister holds one pound; screw top; glass receiving cup, at

79c

Brooms

House Brooms—well made and strong; fastened securely to handles; an excellent value at 25c, special, each..... **19c**

Jelly Glasses

Large size Jelly Glasses, with tin covers; both low and high styles. Buy them now at, per doz., only..... **18c**

Window Screen

Hardwood frames; heavy wire mesh—adjust from 20 to 30 inches.
15-inch Screens..19c
18-inch Screens..23c
24-inch Screens..29c

Potato Masher

Made of very heavy wire, retinned, double twisted shank, wood handles, special at, each..... **7c**

Hammocks

$1.35 Hammocks, made of a good grade material; canvas weave, pillow and fringed edges—Clearance price, each..... **69c**

$6.00 Hammocks, made of high-grade material; throw-back pillow; heavy valance; strong and durable —clearance... **$3.75**

Dust Pans

Good strong Dust Pans, square shank; riveted handles; Japanned in colors; a splendid value at, each..... **7c**

Butcher Knives

Six-inch Steel Butcher Knife—Riveted wood handles; regular price 25c, a Kelly value at, each..... **19c**

Bath Room Shelves

Heavy Plate Glass Shelves, with extra heavy nickel brackets. Don't do without one when you can get one at..... **89c**

Flour Sifters

Heavy Tin Flour Sifters; strong wire agitator; regular value 15c, special at..... **8c**

Picnic Sundries

100 CREPE PAPER NAPKINS for.....10c
3 DOZEN WOOD PLATES for.....10c
LARGE LUNCH BASKETS, each.....15c
1 DOZEN ALUMINUM SPOONS for.....39c

Clean-Up of Porch Shades

$9.75 SHREDWOOD SHADES at.....$5.00
$7.75 SHREDWOOD SHADES at.....$4.00
$3.75 SHREDWOOD SHADES at.....$2.00
$1.25 BAMBOO SHADES at.....65c
$2.00 BAMBOO SHADES at.....$1.10
$2.65 BAMBOO SHADES at.....$1.45

BRING IN YOUR SIZES AND SAVE NEARLY ONE-HALF.

F. S. KELLY FURNITURE CO.
17&19 WEST SUPERIOR ST.

VERDICT IS UPHELD BY JUDGE FESLER.

District Judge Fesler today denied the motion of John Paiunen for a new trial of the personal injury action brought by him against the Oliver Iron Mining company.

Pajunen, employed at the Norman mine near Virginia, sued his employers for $15,000 damages, claiming that after he had been sent into an ore chute with directions to clean it out, a load of ore was dumped upon him, causing severe injuries.

The case was tried last April before Judge Fesler and a jury. The verdict was in favor of the defendant. Pajunen moved for a new trial on the ground that the verdict was not in accordance with the evidence.

Judge Fesler, however, refuses to disturb the verdict.

Positively Your Last Chance.

Friday and Saturday are the last two days of the Big Duluth great half price suit sale.

RESERVE ACCOUNTS

TREASURERS of School Districts or Towns are invited to consult us regarding the safe and profitable disposition of funds in their custody.

The officers will be pleased to explain the advantages of Savings Accounts for funds of this character and the manner the same may be conducted apart from the checking account.

All deposits made with this bank, even though placed at interest, are subject to withdrawal on demand.

Capital and Surplus, $325,000.00.

Northern National Bank
Alworth Bldg., Duluth, Minn.

This Week's Sunday School Lesson

WRITTEN FOR THE HERALD BY REV. J. S. KIRTLEY, D. D.

SUNDAY SCHOOL LESSON, AUG. 31.

EXODUS XIX, 1-21; ISRAEL AT MOUNT SINAI.

CONNECTION.

After getting manna the children of Israel continued southeastward. At Rephidim they were thirsty and complained as usual; Moses smote the rock and water came forth. Further on they are attacked by the Amalekites and repel them. At last they are where Moses used to live and his father-in-law brings Moses' wife and boys to him and gives them some very valuable suggestions that resulted in his organizing the department of justice and having his elders help him settle cases instead of trying to do it all himself. They are now in the midst of grand and awe-inspiring mountain scenery, the very place for the most solemn work of giving them the great laws which are to distinguish this people from all others.

THE LESSON.

I.

Preparation of the People for Receiving the Law. 1-6.

"In the third month after the children of Israel were gone forth out of the land of Egypt, the same day came they into the wilderness of Sinai. And when they were departed from Rephidim, and were come to the wilderness of Sinai, they encamped in the wilderness; and there Israel encamped before the mount. And Moses went up unto God, and Jehovah called unto him out of the mountain, saying, Thus shalt thou say to the house of Jacob, and tell the children of Israel: Ye have seen what I did unto the Egyptians, and how I bare you on eagles' wings, and brought you unto Myself. Now therefore, if ye will obey My voice indeed, and keep My covenant, then ye shall be Mine own possession from among all peoples: for all the earth is Mine: and ye shall be unto Me a kingdom of priests, and a holy nation. These are the words which thou shalt speak unto the children of Israel."

1. PEACE.—It was a suitable resting place. It was the very place to impress their minds with the truths God was going to give them. This was the "third month;" they had been two months on the way and the time was just right. It was in a sort of plain before the great mountain, 7,000 feet high, one of the sights that touch the heart with reverence. The majesty of God's character would be partly revealed by the majesty of the place. It was a perfect solitude, so that their minds might be abstracted from all other thoughts and centered on the message to be received. They had been under God's direction long enough to take another step in advance; they were at the best place in all the world for the assembling of a nation on business of that kind. More eyes and ears could be reached in that spot than in any other area of equal size.

2. EXPERIENCE.—God appeals to their experience to prove His interest in them and justify His purpose. Before declaring His purpose He refers to that experience of His providence. Two processes had been going on, the defeat of their enemies and the complete care of His people. Moses is their mediator and through him God sends the message, after He has called Moses up onto the mount. "What I did to the Egyptians" was a plenty and the Jews remembered it vividly. He had simply annihilated them. What He had done for them was also a plenty and all of it came to just one thing, training and caring for them. He had done many things, saving their children, taking them out of Egypt, parting the sea before them, giving them food and water. But it was all just what the mother eagle does for her young when she would teach them to fly—simply breaks up the nest and lets them fall out, then flies down under them whenever their own wings give out. God is giving them that sort of care and they are gaining strength and getting "unto myself," near Him. He appeals to their experience.

3. PURPOSE—First to make them His own valuable, personal possession, chosen from all the nations. That would show that He was the God of all, not a mere tribal god, as most of them thought, and had His choice among them. Second, to make them a special blessing to outside nations, in the capacity of priests, for they would have access to His presence at all times and would intercede for them. Christians are now a kingdom of priests. Their national characteristic was that of a holy nation, set apart to a holy purpose, however lacking in holiness they might be as individuals at any time.

4. CONDITIONS.—There was an "if," two of them in one—"if ye will obey," "if ye will keep." Response to the faintest whisper of God's voice is essential; that is of the spirit. To keep the covenant they make with Him is partly of the letter; it means self-command, purpose often reasserted, plans carried out. To obey His voice is faith; to keep His covenant is fidelity, or faithfulness. The people were anything but perfect; they often presumed on their privileged relations with God yet they were holy in the sense of being set apart to that mission and were better than any other people.

II.

God's Revelation of Himself. 16-21.

"And it came to pass on the third day, when it was morning, that there were thunders and lightnings and a thick cloud upon the mount, and the voice of a trumpet exceeding loud; and all the people that were in the camp trembled. And Moses brought forth the people out of the camp to meet God; and they stood at the nether part of the mount. And Mount Sinai, the whole of it, smoked, because Jehovah descended upon it in fire; and the smoke thereof ascended up as the smoke of a furnace, and the whole mount quaked greatly. And when the voice of the trumpet waxed louder and louder, Moses spake, and God answered him by a voice. And Jehovah came down upon Mount Sinai, to the top of the Mount; and Jehovah called Moses to the top of the mount; and Moses went up. And Jehovah said unto Moses, Go down, charge the people, lest they break through unto Jehovah to gaze, and many of them perish."

1. PEOPLE.—God had revealed Himself to Moses first, now to the people. Moses had gone up to the mountain to meet God, now God showed Himself and called him. But it was after Moses had taken His message to the people and they had made their pledges. They had grown greatly in a night. Those two months and 150 miles had taught them much. They now stood behind the mountain in that plain or natural amphitheater.

2. SYMBOLS.—God's majesty was symbolized in cloud and lightning and the artillery of the thunder that was like a trumpet call. His conversation with Moses was a mere noise of thunder to them, though not to Moses. The fire and smoke were also symbols of His presence. The call of Moses to the top was also to impress them. The crowding of the people near would imperil them and Moses is sent down to push them back. Only the prepared can endure that sight. God was getting their minds ready for the law. He was arousing faith and reverence.

3. CONTRASTS.—Compare this with Jesus on the Mount giving His instructions and see how far God has taken them in His care of them. Compare what the writer to the Hebrews says in the New Testament about the mount and the assembly of the saints.

WHAT THE MASTERS SAY.

Nothing can be imagined more glorious, terrible, majestic, and impressive, than the whole of this transaction, but it was chiefly calculated to impress deep reverence, religious fear, and sacred awe.—Clarke.

A god usually belonged to a certain state or people. Amon was a god of the Egyptians, Chemosh of the Moabites, Dagon of the Philistines, Ashtur of the Assyrians, Merodach or Marduk of the Babylonians and so on. Each of these claimed authority only in the land belonging to his worshipers. Jehovah, the God of Israel, claimed the world.—W. T. Smith.

PERTINENT QUESTIONS.

1. God gave them two months and much experience to absorb what He had told them before giving them more. Is that typical of His ways with us?

2. Have we had experiences that should prompt us to try to learn more of God?

3. What use has God for people for His own possession now?

4. What sort of covenant do we have with God?

5. What makes a Christian nation?

The Doctor's Helps

By DONALD McCASKEY, M. D.

Member of Staff, General Hospital, Lancaster, Pa.; Fellow of the New York Academy of Medicine

MORE ABOUT SPINAL CURVATURE

A letter from Michigan to the editor says:

"Please have Doctor McCaskey write a future article in the Doctor's Helps about the symptoms of Curvature of the Spine. Also what would be the treatment for the same."

Curvature of the Spine is a serious condition. Many people who are entirely free from this ailment, however, get an idea that they are suffering from it. They permit this idea to take possession of them. As a result, they eventually become thoroughly convinced that they actually are suffering from such a condition. The worry and unnatural state of mind brought about by unduly thinking on this subject is oftentimes pathetic. Anybody who would attempt to deliberately treat a patient by mail who was suffering from a genuine curvature of his spine would not be doing the right or the fair thing by the patient. Such a condition can only be treated by the physician on the ground. Certain mechanical laws and principles must be applied, measurements taken, and the effects observed almost daily for a while. Nobody save a strictly competent physician can prove worthy of this responsibility.

MORE CONCERNING HOARSENESS.

A Pittsburg sufferer asks:

"What is good for continued hoarseness? I have had this trouble since last fall and do not grow any better."

You have told me absolutely nothing as to your age, your degree of health, what kind of work you do or what might be the possible cause for your trouble. I wish that your letter had been in detail. You could have procured better aid. Hoarseness is caused by many varying conditions. It results from merely a cold, from a nervous irritation of the nerve supplying the vocal chords, from tuberculosis, syphilis, from the chronic inhalation of dust, from cancer and from pressure symptoms. Study carefully the treatment advised in the January 2d article. In view of a long standing condition of your trouble, I would, in addition, urge you to consult your doctor and take this and the January 2d article with you for him to read. Between the three of us, all working together, you should soon have your trouble much alleviated, and, if there is nothing deep seated, you should be cured within the next several months.

ELECTRIC SCALP MASSAGE IS BENEFICIAL.

A gentleman, "B. C. L.," writes:

"For the last three years my hair has been falling out. I had it all shaved off, thinking it would grow out with much strength. For one month it did so with great vigor. Then it stopped altogether on the top of my head. It still grows on the side and on the back. Would you please tell me what made it stop growing on the top? I have heard a lot about electrical massage. Is that good, or does it make the scalp dry? I am still young, being only 24 years of age, and I don't want to become bald if I can help it."

The reason for the cessation of growth on the top of your scalp is because of lack of nourishment and invigoration. The hair rootlets at this point need stimulation. Electric massage is very good. It does not dry.

Editor's Note.—A newspaper organization, to be most useful to its readers, must be willing to depart from some of the paths tried by our forefathers. Sometimes, in order to accomplish its best work, the newspaper must get away from some of the traditions of ancestral conservatism. Particularly is this the case when it is clearly shown that such a course can be made more helpful to the newspaper reader. In establishing this medical department, the Doctor's Helps, for the benefit of you and every one else of our readers, we have deliberately availed ourselves of a new departure in reliable, modern medical matters. Never before have newspaper readers been able to procure such practical and scientific medical aid. If there is sickness in your family; if you yourself are not as well as you might be, you are courteously urged to avail yourself of the services of this department.

THE NIGHT EXPRESS

Popular Night Train to Twin Cities

Electric lighted standard sleeping car train between Duluth, Superior, Minneapolis and St. Paul on the following schedule:

Lv Duluth.....11.10 pm
Lv Superior.....11.25 pm
Ar Minneapolis...5.55 am
Ar St. Paul.....6.30 am

An ideal train for the busy traveler desiring to make a quick journey to the Twin Cities, making connections at Duluth with "Canadian Northern" and D. M. & N. trains.

Berths are ready for occupancy at 9:00 P. M. and passengers may remain in them until 8:00 in the morning.

Make your reservations in advance and procure tickets at

432 West Superior Street
Telephone Melrose 102 or Union Depot, Duluth, Minn.

Panama-Pacific-International Exposition, San Francisco, 1915

"See America First"
GREAT NORTHERN RAILWAY
National Park Route

STRAW HAT SEASON WILL CLOSE SUNDAY

Next Sunday will be the last day of the official straw hat season in Duluth. The open season is from June 1 to Sept. 1, after which the "law goes on" the panamas and wheat straws.

Duluth gets cheated a little on the law and there is a movement on foot to have the date set ahead a little. There is not much straw hat weather in June and the season is short here. The best weather comes in September but then it is closed season. Of course a man can wear his straw hat after next Sunday if he wants to. A man can also eat pie with a knife, but he gets in bad with his friends. It is the same way with the straw hat.

The weather man is a little inconsiderate these days. Today he slid a high wind down the hill and the straw hats would not stay on. That cut one of the few remaining days off the season.

Some wore their straws today, however, taking the position that if they blew into the lake the wife would stand for a fellow's purchasing a new fall lid.

ODD FELLOWS HAVE UNIQUE ENTERTAINMENT.

Duluth lodge, No. 28, I. O. O. F., entertained its members and their families last evening at a very pleasant affair at which Norman Beers, the noted tragedian and dramatic impersonator, was the chief attraction. Prof. Beers is well known in Duluth, having appeared here numerous times since the early 'nineties, gaining in popularity continually. Last night he presented "The Shepherd and the King," impersonating, with remarkable ability, fourteen different characters. The affair was very much enjoyed by all present. A dance followed. The evening's program was arranged by a committee consisting of J. A. Pratt, noble grand, W. A. Pettinger, secretary, and S. R. Forgy, past grand.

Prof. Beers will go from here to the range towns and from there to Grand Rapids, Bemidji and Grand Forks. His first appearance in Duluth was in the old Temple theater, when he played in "Lost in London."

Where Do the Watches Go?

New York Evening Mail: What becomes of the watches? The average man does not buy more than about two or three watches in the course of his whole life, and yet the manufacturers keep on making new watches by the hundred thousands. Who buy them all?

Nostatistics can answer the question, What becomes of the old watches? What did you do with the one you discarded when you got your present watch? Where is it now? It was a silver watch and it kept good time for years—that old watch, that predecessor of the gold one that you now possess. You had a strong affection for it. You called it "she," and sometimes, in the solitude of your room, you may have caught yourself saying a word or two to it aloud. The watch certainly talked to you in the middle of the night; Heine's watch conjugated Hebrew by the hour. The old watch had a kind of a ring tick like a riveting machine, and you could hear it clear through the pillows. It has stung you to sleep more than once. But let's see—what in Heaven's name became of it?

NOT THE SAME.

Los Angeles Times: Miss Annette Kellermann, the fair swimming champion, was showing a young millionaire, in the sparkling waters off Long Island, a few new strokes.

The young millionaire was not a very apt pupil. He lumbered along, with a good deal of splash but not much speed, and after swimming twenty or thirty yards he puffed like a grampus.

Miss Kellermann in her pretty bathing suit took him to task.

"You don't breathe right," she said. "If you did, it wouldn't tire you so. As to the upper part of your body you use exactly the same muscles—you use exactly the same muscles, remember—in swimming as in sawing wood."

"Oh, no, I don't!" said the young man. "Oh, no! Believe me, Miss Kellermann, when it comes to sawing wood I use the muscles of some other chap."

BARON COMES FROM HOLLAND

H. W. Van Till Looking Up Land for Colonists.

Is Favorably Impressed With Duluth and Surrounding Country.

Baron H. W. Van Till of Holland was in the city yesterday and last night, leaving this morning for a trip over the western part of the Soo line. His mission here is to look up advantageous locations for the Dutch immigrants who wish to settle in this country. While he is not here officially representing his government, he has the sanction of the Dutch cabinet of which his brother is a member.

It is claimed that many Dutch families have in the past few years, been induced to come to the United States by land speculators and that thousands of them have been grossly deceived as to what they were getting when sold land. That is why the baron is visiting the Northwest. He is accompanied by W. H. Killen, land commissioner for the Soo and W. H. Allen, general Eastern passenger agent of the road, and they are traveling in a private car over the various portions of the Soo system. They have been through Wisconsin and are now doing Minnesota. Later they will go through North Dakota. They will not visit the Canadian side of the line.

Yesterday was spent by the party in seeing Duluth and visiting the Jean Duluth and Hartley farms. The baron expressed himself as charmed with the city and as greatly pleased with the rural portion of this county so far as he had seen it. The baron is conservative about expressing opinions of the country, he views for the reason that his mission demands that he see all of the Northwest before passing judgment on any part of it. However those with him expressed the belief that he was more impressed with the country hereabouts than he has been with any other yet visited. Trough him, the Soo road will endeavor to start a colonization movement to the Northwest of Dutch immigrants and expects to have it started before very long.

SEWER NEEDED AT SUBURB

Insanitary Conditions Are Found By City Officials at Gary.

Men Sleeping in Cramped Quarters in Boarding Houses.

Insanitary conditions which are a menace to health, were discovered at Gary yesterday by a party of city officials who made an inspection tour of the western part of the city. Those making the trip were Mayor Prince, Commissioner Hicken, Health Director Webster and Housing Inspector Grant.

Probably the most noticeable feature was the lack of any sewer system, no method of drainage being available at the suburb. This has resulted in cess pools, puddles of water about the dwellings and yards saturated with slops from kitchens and wash basins, all of them prolific of flies and odors which breed sickness and discomfort. The inspecting party was of the opinion that this matter should receive attention at the earliest possible moment in order that what promises to be a serious menace may be checked in its incipiency. Another need of Gary is a water system which will furnish pure drinking water.

Poor Housing Conditions.

The housing conditions in many instances were found to be improper. It was discovered that large numbers of men are sleeping in cramped quarters with insufficient light and ventilation. This feature was similar to that prevailing in the lodging house districts of West Superior street and Lake avenue. One boarding house was found in New Duluth with a pool of water about a foot deep in the basement. Cow stables and chicken coops were seen in close proximity to homes.

While at Gary the officials found a small house with a large number of empty beer cases stacked in the yard. It looked auspiciously like a blind-pig and Mayor Prince said that the place had recently been reported as selling liquor illegally. The woman in charge explained that the empties were the result of a recent wedding party.

To Do Honor to Molly Pitcher After 125 Years

Kansas City Star: Back in the days when you gained your knowledge of literature from the fifth reader and history from a battered blue-bound book—or maybe yours was red or brown—do you remember reading about brave Molly Pitcher? Oh, do not say you have forgotten Molly Pitcher—Molly who manned a cannon after her husband had been killed, and drove the blooming Britishers back and helped Gen. Washington and the rest of them win the battle. Why, surely, you begin to remember now.

Well, the state of Pennsylvania, after 135 years, is beginning to remember Molly, too, and there is a plan under way to ask the legislature to appropriate $15,000 for a monument to Molly, the monument to be built in her home town of Carlisle, Pa. For Molly was a resident of Pennsylvania, even if the battle of Monmouth wasn't fought there; and, as you perhaps have guessed, Molly was not a Quaker. She was Irish, and though suffragettes hadn't been heard of that day and age, it must be admitted that Molly showed certain tendencies distinctly militant.

But about the battle of Monmouth. Molly's husband, the man who was killed, was a gunner in Washington's army. His real name was McCauley, or McKolly—opinions differ. They called Molly Pitcher because Pitcher was her maiden name. Anyhow, he ran a cannon, and he was in the middle of the fighting at the battle of Monmouth, which was one of the hardest fought battles of the Revolution. Clinton, the British commander, had withdrawn from Philadelphia and was retreating across New Jersey, and it was June, and exceedingly hot weather. Following Clinton were Washington and his generals, looking for a favorable opportunity to do battle. It is no injustice to any of our patriot forefathers to say that Washington was hampered more than once by the bone-headedness of his generals. At the battle of Monmouth a general named Charles Lee hesitated so long in carrying out Washington's orders and carried them out so feebly that he came near losing the battle at the very first. Washington arrived in time to check a retreat, and the American forces took up their position on a hill and opened fire once more. The fighting was very sharp, but finally the Americans were victorious. It was in this fight that Molly Pitcher leaped into fame—and incidentally in the breach.

The discipline of the American army was not severe in 1778, and Molly had been allowed to follow her husband to the wars. While the fight was going on she was busy bringing water from a nearby spring to the soldiers. It was noon of a fearfully sultry day, and Molly with her water bucket was a mighty welcome figure. And, of course, she was risking her life to bring the soldiers water. It was while she was busy carrying water that her husband was shot and killed behind his cannon. When she came to bring him water he was dead and soldiers were preparing to wheel his cannon away. There was no one available to shoot it, they said.

Molly Pitcher seized a ramrod and caught hold of the muzzle of the cannon.

"I'll serve this gun myself," she cried, "leave it to me!"

And serve it she did. Her husband had taught her how to aim a cannon and how to load and fire it, and during the remainder of the battle of Monmouth Molly Pitcher was on the firing line. Her hair streaming, her face moist with heat and blackened by powder smoke, she must have been a terrible inspiration to those Americans farmer-soldiers who saw her fighting intrepidly where her husband had fallen.

After the battle, when the British had been driven back with heavy losses and had fled across New Jersey, leaving many slain and wounded and abandoning a large part of their stores and ammunition, the gallantry of widowed Molly Pitcher was reported to Gen. Greene, and next morning she was presented to Washington himself. Washington gave her a commission as sergeant and her name aws placed on the pay roll for life. She survived the revolution many years, but up to the end of her life continued to draw a monthly stipend from the government she had served so well, which goes to prove that republics are not always ungrateful after all.

Her heroism at Monmouth has come down in history, and even now her name is not wholly forgotten, as may be seen from the present move in Pennsylvania to build a monument to her memory.

STAMPLESS MAIL.

Harper's Weekly: Putting on a postage stamp and generally being obliged to "lick" Uncle Sam's paste is not an exactly pleasant performance. If the new invention of a New Zealand man comes into general use all we will have to do is to put our letters under a machine and turn a crank. Every one may have his own stamping machine just as easily as he has a gas meter or a cash register. In New Zealand where this device is already in actual use, the machine is rented from the postal authorities, and an authorized collector calls at intervals and takes the pay for the amount registered on dials on the machine.

The machine now in use gives stamped impressions of a half penny, three and six pence and one shilling, as it is for British currency, but it could just as easily be constructed for American money should our government see fit to adopt the device.

On the front of the machine is an indicator, with a handle which can be set by the operator to show the amount of postage required. From the right hand side projects a crank to which is attached a trigger. An opening in the bottom of the machine is for the insertion of the mail matter to be stamped. After the letter is in place, the operating handle, or crank, is pushed around until it has described a complete circle, when it is automatically locked. While this is being done the value of the impression, which is represented by the stamp, is recorded on a dial on the top of the machine.

In the manufacturing of these machines the greatest precaution has been taken against fraud or any possible tampering with the mechanism. The only means of opening the machine is by a patent lock, the key of which is in the possession of the postal authorities. No machine leaves the workshop until it has been most carefully tested. There are no screws that will allow admission to the interior, and the most important portions of the working apparatus can not be reached except by destroying the machine. Aside from this, the pains and labor of committing a fraud would be useless, for the impressions are not salable.

From an economical standpoint alone the amount of money saved in the administration of the postal department in any country would be no small amount. The cost of printing the stamps, and the vast army of employes necessary for the counting, checking, issuing and canceling of them, would all be eliminated.

MOTHER MARK'S RAISIN CAKE.

Woman's World: Two coffee cups of sugar, one-half coffee cup of lard. Boil a package of seeded raisins until they are soft and use the water in which they have been boiled, plus enough apple sauce or any sour sauce or fruit juice to make two cups of liquid or semiliquid. In this dissolve two teaspoons of soda. Add a pinch of salt, flour, the raisins, cinnamon, cloves and nutmeg. The amount of the spices cannot be given because spices vary in strength. Enough should be used so that the dough does not taste of the lard. No one can object to the tasting if the spoon is not put into the dough afterwards without washing. The above may be baked in loaves, but is better baked slowly and until very brown in pattipans or shallow basins.

The Kind You Have Always Bought.

THIS is the caution applied to the public announcement of Castoria that has been manufactured under the supervision of Chas. H. Fletcher for over 30 years—the genuine Castoria. We respectfully call the attention of fathers and mothers when purchasing Castoria to see that the wrapper bears his signature in black. When the wrapper is removed the same signature appears on both sides of the bottle in red. Parents who have used Castoria for their little ones in the past years need no warning against counterfeits and imitations, but our present duty is to call the attention of the younger generation to the great danger of introducing into their families spurious medicines.

It is to be regretted that there are people who are now engaged in the nefarious business of putting up and selling all sorts of substitutes, or what should more properly be termed counterfeits, for medicinal preparations not only for adults, but worse yet, for children's medicines. It therefore devolves on the mother to scrutinize closely what she gives her child. Adults can do that for themselves but the child has to rely on the mother's watchfulness.

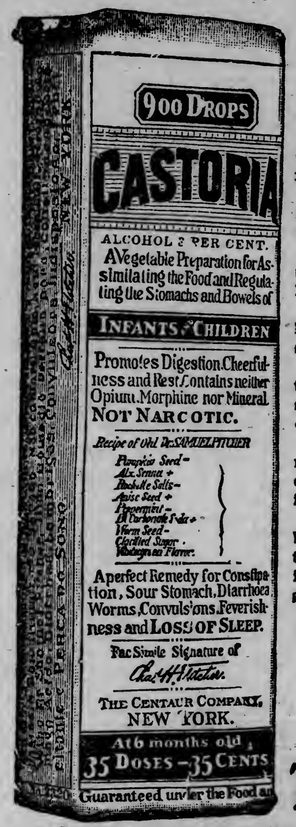

Exact Copy of Wrapper.

Letters from Prominent Druggists addressed to Chas. H. Fletcher.

Central Drug Co., of Detroit, Mich., says: "We consider your Castoria in a class distinct from patent medicines and commend it."

Christy Drug Stores, of Pittsburg, Pa., say: "We have sold your Castoria for so many years with such satisfactory results that we cannot refrain from saying a good word for it when we get a chance."

Jacob Bros., of Philadelphia, Pa., say: "We take pleasure in recommending Fletcher's Castoria as one of the oldest and best of the preparations of the kind upon the market."

Hess & McCann, of Kansas City, Mo., say: "Your Castoria always gives satisfaction. We have no substitute for it and only sell 'The Kind You Have Always Bought,' the original."

The Vogeli Bros., of Minneapolis, Minn., say: "We wish to say that we have at all times a large demand for Fletcher's Castoria at all of our three stores and that it gives universal satisfaction to our trade."

Polk Miller Drug Co., of Richmond, Va., says: "Your Castoria is one of the most satisfactory preparations we have ever handled. It seems to satisfy completely the public demand for such an article and is steadily creating a growing sale by its merit."

P. A. Capdau, of New Orleans, La., says: "We handle every good home remedy demanded by the public and while our shelves are thoroughly equipped with the best of drugs and proprietary articles, there are few if any which have the unceasing sale that your Castoria has."

M. C. Dow, of Cincinnati, Ohio, says: "When people in increasing numbers purchase a remedy and continue buying it for years; when it passes the fad or experimental stage and becomes a household necessity, then it can be said its worth has been firmly established. We can and do gladly offer this kind of commendation to Fletcher's Castoria."

GENUINE CASTORIA ALWAYS
Bears the Signature of
Chas. H. Fletcher.

The Kind You Have Always Bought

In Use For Over 30 Years.
THE CENTAUR COMPANY, NEW YORK CITY.

DULUTH BUILDERS SUPPLY CO.

18 NORTH THIRD AVENUE WEST. BOTH PHONES 226.

Lmie, Cement, Plaster, Fibrofelt, Linofelt, Face Brick, Sewer Pipe, Etc.

THE SOUTH SHORE.

DULUTH SOUTH SHORE & ATLANTIC RAILWAY
—THE POPULAR VACATION ROUTE—
RAIL AND LAKE OR ALL RAIL TRIPS
—ALWAYS SOMETHING SPECIAL—

Week-End Excursion Fares.
Via St. Ignace and D. & C. Line.
From Duluth and Superior
To Port Huron and return....$21.00
To Detroit and return....$21.00
To Toledo and return....$22.00
To Cleveland and return..$23.00
To Buffalo and return....$27.00

Tickets on sale every Friday in August, limit thirty days.

Short limit 60-day Tourist Fares to all points East.

Tickets on sale every day to and including Sept. 30; final limit 60 days from date of sale, but not later than Oct. 31, 1913.

Annual Fall Excursions
To D. & C. Points
From Duluth and Superior
To Sheboygan, Port Huron, Detroit, etc.....$12.50
To Toledo.....$13.00
To Cleveland.....$14.00
To Buffalo.....$14.50

Tickets on sale Sept. 10, 13, 14, 16 and 17, 1913. Limit about three weeks. Free side trip Soo Junction to Soo and return; leave Duluth Sept. 13, connecting with excursion leaving St. Ignace Sept. 15.

Season limit Summer Tourist Fares to all points in the Eastern States and Canada. Tickets on sale every day to and including Sept. 30; final return Oct. 31, 1913.

Information concerning fares, time, schedules, etc., cheerfully given. Drop us a postal for circular 197, which gives full particulars of Low Excursion Fares for this season. For tickets, information, time, schedules, etc., call on

W. T. Wilke, C. P. T. A., 430 Spalding Hotel Block, Duluth, Minn.
J. D. Morrisey, General Agent, 823 Tower Avenue, Superior, Wis.

ORDER FOR HEARING ON PETITION FOR ADMINISTRATION—

State of Minnesota, County of St. Louis.—ss. In Probate Court.

In the matter of the estate of Francis Henry O'Brien, decedent.

The petition of Mary O'Brien, having been filed in this court, representing, among other things, that Francis Henry O'Brien, then being a resident of the County of St. Louis, State of Minnesota, died intestate, in the County of St. Louis, State of Minnesota, on the 21st day of April, 1913, leaving estate in the County of St. Louis, State of Minnesota, and that said petitioner is the widow of said decedent and praying that letters of administration of the estate of said decedent be granted to said Mary O'Brien.

It is Ordered, That said petition be heard before this Court, at the Probate Court Rooms in the Court House in Duluth, in said County, on Monday, the 22 day of September, 1913, at 10 o'clock A. M., and all persons interested in said hearing and in said matter are hereby cited and required at said time and place to show cause, if any there be, why said petition should not be granted.

Ordered Further, That this order be served by publication in The Duluth Herald, according to law, and that a copy of this order be served on the County Treasurer of St. Louis County not less than ten days prior to said day of hearing.

Dated at Duluth, Minn., August 28th, 1913.

By the Court,
S. W. GILPIN,
Judge of Probate.

Attest:
A. R. MORTON,
Clerk of Probate.
(Seal Probate Court, St. Louis Co., Minn.)
D. H., Aug. 28; Sept. 4 and 11, 1913.

ON THE IRON RANGES

LOOKING OVER GREAT MINES

Lake Superior Mining Institute at Buhl, Chisholm and Hibbing.

Leave Virginia in Automobiles and Wind Up Afternoon at Fair.

Hibbing, Minn., Aug. 28.—(Special to The Herald.)—Seventy automobiles left Hibbing this morning for Virginia and brought the members of the Lake Superior Mining Institute from that city to Hibbing. The autos rendevoused at the Missabe depot at Virginia and the long procession left at 9 for the Whiteside mine at Buhl. At Chisholm the Shenango and the Leonard were visited and the party took lunch at Chisholm, being guests of Chisholm for the meal.

Pay Visit to Fair.

After lunch the party was brought to Hibbing where the Hibbing mines were visited and the members of the institute were turned loose at the fair.

A unique vaudeville entertainment and smoker has been provided for the entertainment of the members of the institute at the Power theater this evening.

Tomorrow the party will visit Coleraine going from Hibbing by train.

Visit Eveleth and Virginia.

Virginia, Minn., Aug. 28.—(Special to The Herald.)—The first day on the range for the Lake Superior Mining Institute men was a very decided success notwithstanding there was a drizzling rain the greater part of the day. It required eighty automobiles which were furnished by the mining men of the range to carry the visitors over the route, according to the schedule for the day.

Visit Virginia Mines.

After lunch at Eveleth the mining men came to Virginia and during the afternoon visited the Commodore, the Union and the Norman mines and during the late afternoon witnessed the ball game at Oliver park. The rangemen had a six-course dinner provided for their guests which was served at the Elks' club. Many of the mining men visited the lumber plant of the Virginia & Rainy Lake company. In the evening the business session with the reading of papers was held at the Roosevelt school auditorium with a large attendance of the delegates and many local people.

DRILLING WORK MAKES PROGRESS

Interstate Mining Company Busy in La Prairie River Country.

Grand Rapids, Minn., Aug. 28.—(Special to The Herald.)—The camp which the Interstate Iron company has been building in La Prairie river district is completed, and the seven men who are at work sinking the new test shaft are housed in the new building, which will accommodate twenty men. A number of other smaller camps have already been built, and at present about 100 men are employed, drilling and otherwise preparing for active operations a little later.

The camp is known as "New Town," and during the past few days has entertained a number of visitors interested in the progress of the work. It is understood that practically all of the work in the mine will be well underground, and that none of the operations will be in open pits.

FINE ITASCA EXHIBITS.

Displays at County Fair and State Fair of High Order.

Grand Rapids, Minn., Aug. 28.—(Special to The Herald.)—The new premium lists for the 1913 Itasca county fair, which opens Sept. 25, are now being distributed, and already much interest is being shown in the various classes. A larger amount of money in premiums will be distributed than ever before.

The children's department has all been revised and prizes will not only be offered for garden products but for handicraft, manual training, cooking and sewing.

The new rest pavilion is almost completed, and will be arranged for occupancy as soon as the carpenters have completed their work.

The Itasca county exhibit for the state fair was loaded yesterday afternoon in the local freight yards, under the supervision of Prof. W. C. Corwin, who has been gathering the exhibit, D. C. Anderson, president of the Itasca County Fair association, and Courtney A. Buell, secretary of the association. The exhibit is one of the finest that has ever been sent and Itasca county expects to capture one of the big prizes. Arthur Peterson goes down on Monday to arrange the booth with the exhibit, and will have full charge of the decorating of the Itasca county space.

An Everyday Cake

Here is a simple and inexpensive cake that can be varied in many ways with different frostings and icings. It looks a little nicer baked in a tube pan, but will be equally as good baked in a square loaf.

K C Gold Cake

By Mrs. Janet McKenzie Hill, Editor of the Boston Cooking School Magazine.

½ cup butter; ½ cup sugar; yolks of 4 eggs, beaten light; 1 cup flour, less 2 level tablespoonfuls; 2 level teaspoonfuls K C Baking Powder; ½ cup milk; grated rind of 1 orange.

Sift flour and baking powder together three times; cream butter and sugar, beat yolks of eggs, add these to creamed mixture, and lastly add the moisture and flour alternately, beating batter until smooth. Gold Cake can only be made successfully by beating yolks of eggs, very, very creamy and light lemon colored, using a rotary beater. The rotary beater is the only beater that will do justice to the yolks of eggs. The beating kills all egg taste and improves the texture of the cake.

Cocoanut Frosting

Beat the whites of 2 eggs dry; gradually beat in half a cup of sifted confectioner's sugar and continue the beating until the frosting is smooth, thick and glossy; then beat in grated cocoanut, fresh or prepared, and spread upon the cake. This frosting is made thick by beating rather than by sugar.

Save this recipe. You will want to use it frequently. Or better, send us the colored certificate packed in each 25-cent can of K C Baking Powder and we will mail you "The Cook's Book" containing this and 89 other baking recipes equally good—all by Mrs. Hill. Jaques Mfg. Co., Chicago.

GRAND JURY HAS ONE MURDER CASE

Death of Louis Furnie Near Tower Being Probed at Virginia.

Virginia, Minn., Aug. 28.—(Special to The Herald.)—The grand jury has one alleged murder case to which to give consideration, that of Louis F. Furnie who was found dead with evidences of foul play after his tent had burned about a month ago at a camp on Vermilion lake near Tower.

It is claimed that Furnie was killed for his money and the tent in which he lived set on fire to allay suspicion. A suspect is under arrest in this case.

Duluthian Jury Foreman.

C. F. Howe of Duluth is the foreman of the grand jury. Other members are: Knut F. Lindberg, Peter Holten, John W. Hurd, Moses M. Horton, W. W. Bowe, A. Lindfors, Gust Lindbloom, Ernest Segal, John Kennedy, Herman Nathanson, William Moilan, W. T. Bailey, Jr., William Eddy, J. P. Chalmers, William Eaton, E. F. Murray, John Ketola, Newton J. Smith, Alexander Reid, Frederick Mackey, Adolph Keller, Benjamin Milavetz.

JURY TRIALS TO START TUESDAY

Case Involving Block of Chandler Mine Stock to Be Tried.

Virginia, Minn., Aug. 28.—(Special to The Herald.)—In district court some court cases are being heard and other work being cleared up in preparation for the jury cases which will commence next Tuesday. The petit jurors have been excused until Sept. 2.

One of the notable cases to be tried when the trial of civil actions is taken up is that of Frank A. Kent against John Costin, Jr., and E. D. McNeill involving title to a big block of stock of the Chandler Mining company and will probably occupy the attention of the court for several days.

In his complaint Kent charges that in the summer of 1909 the Chandler Iron company was about to give up its lease of the Chandler mine at Ely. Kent believed that the mine still contained a large amount of merchantable ore and laid his knowledge before E. D. McNeill and John Costin, Jr.

Issue $500,000 in Stock.

The three organized the Chandler Mining company according to Mr. Kent's contention and issued stock in the amount of $500,000, half of which went to the fee owners for the lease the other half to be divided equally among Kent, McNeill and Costin. Kent claims that Costin transacted the business of the company and issued to himself 41,667 shares of stock that should have been issued to Kent.

Kent is now suing to recover this stock and to prevent Costin from disposing of it in any way.

AFTER NETT LAKE CROP.

"Wild Rice King" Wants Bois Fort Reserve Supply.

Grand Rapids, Minn., Aug. 28.—(Special to The Herald.)—F. L. Vance of the Bigfork country, the "Wild Rice King," who was reported as having begun the grinding of his wild rice at his new mill on the D. C. Anderson farm, in the La Prairie district, is now at Nett Lake, and will probably not return until he has completed arrangements for the shipment of the entire harvest of wild rice from that place. The wild rice harvest did not commence until Monday, and consequently none has as yet been received.

The crop at the Nett Lake reservation will be somewhat smaller than usual this year, owing to the continued high water, which has drowned out quantities of the grain, but Messrs. Vance and Anderson expect to mill a fair crop.

VIRGINIA TEAM TAKES THIRD GAME.

Virginia, Minn., Aug. 28.—(Special to The Herald.)—The Virginia Northern league ball team defeated the Mohami All Stars the third game of the series yesterday after losing the first two to the Range players. For the Mohamis C. Booth, Hole and McCulloch also Hole and McCulloch, executed double plays. Faeth, Hardgrove and Couture also made a double play. The umpire was Rube Waddell who was down from Vermilion lake for a day. Many of the visiting mining men attended the game. The score:

	R.	H.	E.
Northern League	0 0 0 3 1 1 0 x	5	9	1
Mohamis	0 1 0 0 0 0 0 0 0	1	7	1

DREDGING PLANT ARRIVES AT TOWER.

Tower, Minn., Aug. 28.—(Special to The Herald.)—The new powerful machinery has arrived for the river dredging and is being put in place. The shovel is built on an improved plan that is thought better adapted to the work.

N. J. Benson returned from Duluth on Wednesday evening.

Several members of the school faculty have arrived and are busy getting settled.

The Trout Lake Lumber company is shipping a large amount of lumber, several train loads going out Wednesday.

The Vermilion theater will have as an attraction for Monday night the Troubadors, a company that has pleased Tower audiences on two former occasions. It is a strong company.

Preparing for Court.

Grand Rapids, Minn., Aug. 28.—(Special to The Herald.)—County Attorney McOuat is making up the court calendar for the September session of district court, which begins the second week in September, several weeks earlier than usual. The list will not be nearly as long as that for the spring sitting.

COUNTY FAIR IS NOW OPEN

First Day Finds Large Number of Spectators at Hibbing Show.

Free-for-All Race Is Expected to Furnish Some Thrills.

Hibbing, Minn., Aug. 28.—(Special to The Herald.)—The eighth annual St. Louis county fair opened today with every prospect for the best fair in the history of the association. The weather is fine and up to noon a large crowd had entered the gates.

Since yesterday afternoon exhibits have been pouring into the grounds and exhibitors have been busy getting their displays in place. This work has continued through the day and by tonight the exhibits will be completely arranged. It was found yesterday that it would be impossible to complete the agricultural hall in time for the fair, and the agricultural exhibits are therefore being placed in the big pavilion. The new agricultural hall, in its unfinished state, is an excellent place for other exhibits, however, and all of it will be used.

Finishing Up Grand Stand.

The roof of the new grandstand was on last night and at noon today the work of putting in the seats was completed so that the stand is in use this afternoon for the races.

The racing card for today is one of the best of the four days' races. The $500 free-for-all has brought out a long string of entries and no races of the week will be better than this afternoon's card.

Mayor Powell of Hibbing and Mayor Hackett of Chisholm have both issued proclamations asking the business men of the two towns to close for the day and practically all the business houses in Hibbing and Chisholm are closed this afternoon.

Today's Races.

The racing card for today follows: Class No. 1, 2:16 free-for-all trot or pace, 3 in 5, purse, $500—American Boy, bay horse, pacer, by unknown, Doyle, owner; McDermott, driver. Dolly Dimple, bay mare, trotter, by Bullback; Gamble, owner; Randall, driver. Ladyhart, bay mare, pacer, by Bayhart; Olston, owner; Olston, driver. Ashland-Lockhart, bay horse, pacer, by Lockhart; J. A. Smith, owner; J. A. Smith, driver. Paderewski, bay horse, pacer, by Omer A. Wise. Major Gantz, bay gelding, pacer, by Iowa Sentinel; Sanderson, owner; Sanderson, driver. Nellie M., bay mare, pacer, by Coxwaine; Bradford, driver. Zip Bang, bay horse, pacer; Smith driver.

Class No. 2, 2:30 trot or pace, 3 in 5; purse, $300—Gordon W.; Scott, driver. Hi Robert, Jr.; Low Ball, Kingsley. Jim Henderson, bay horse, pacer, by Pinline; Kohrt, owner; Burnett, driver. Jessie Mac, bay mare, pacer, by Adron Hoku, Olston, owner; Olston, driver. McClennan 2nd, bay gelding, pacer; Charron, owner; Philips, driver. Lady Adrian, bay mare, pacer, by Pilston; Frazee, owner; Philips, driver. Amy G., black mare, trotter, by Idolf; Smith, owner. Green Barisha, chestnut gelding, pacer; Bradford, owner. Sadie Holmore, brown mare, pacer; Bradford, owner.

Class No. 3, ½-mile runn'ng race, 2 in 3, purse, $100.

CHISHOLM COUNCIL IN WARM SESSION

Mayor Hackett and Some Councilmen Develop Sharp Differences.

Chisholm, Minn., Aug. 28.—(Special to The Herald.)—Yesterday afternoon's session of the village council developed some lively doings. The question of approving the oath of office filed by Archie McDougal, a former member of the fire department as a police officer, started things, Trustees Richel and Tramontin opposing and Mayor Hackett and Trustee McNiven favoring, while Trustee Borin was on the fence. The question of the officer having been removed from the fire department figured in the controversy. The matter was not disposed of.

Some friction developed when Recorder Tramontin moved that himself and the fire chief be sent to the national meet of fire chiefs in New York, each delegate being allowed $150 expenses. The motion prevailed, Mayor Hackett and Trustee McNiven voting "no." Later when the mayor was asked to sign the checks for the trip he declined and said it would require a court order to make him do so, but it is believed the matter will be adjusted.

Salaries Are Raised.

Trustee Ritchel was the only one voting in the negative on Trustee McNiven's motion to raise salaries as follows: Street commissioner to $135 per month; assistant street commissioner to $100; foreman on sewers $100 and foreman on sidewalks $100; policemen and firemen in service less than six month, $90 each, and when in service longer than that, $100 each; George Anderson, assistant to the engineer, $90; the village attorney, $125; health officer, $60; sexton of the cemetery, $90; day and night sergeant of the police force, $110 each, and George Therou, working in the engineer's office, 35 cents an hour.

Recorder Tramontin then moved to advertise for bids for opening at the meeting of the council on Sept. 10 of a motor-driven hose and chemical truck of 70-horse power with a forty-gallon capacity chemical reservoir. This motion carried but received the negative votes of Mayor Hackett and Trustee McNiven.

The council called for bids for 5,000 or more square yards of creosoted blocks to be opened Saturday evening at a special meeting.

The cemetery committee will at once agree on plans for a dwelling house and office for the sexton.

Bids for furnishing sufficient lead-covered cable to rewire the white way lighting system will be opened on Sept. 10.

A cigarette license was issued to Dora Quinne and liquor licenses to Isaac Ara and Charles Peranti. Transfers of licenses were allowed, Domonic Pretantonio to John Lamuth and from Allegrezza Bros. to Domenic Pretantonio.

Simon Sapero was given a building permit for his new two-story department store on Lake street.

The chairman of the board of health will be asked to provide other quarters for patients as the temporary building now used as such is to be moved to another location. The building was among those condemned by the school board, occupying grounds that are to be used for play grounds.

YOU'LL WANT IT ALL THE TIME

Once you have tasted the delicious nut-like flavor of "Minnesota" Macaroni, you will want to eat it every day. There has never been any macaroni like it before—none so firm, so nutritious and so flavory.

"Minnesota" Macaroni is one of the best and most nourishing foods known—yet it costs only about one cent a dish. Serve it at least twice a week in place of meat. You will save money and your family will enjoy better health.

"Minnesota" Macaroni is especially fine for children—it builds strong bodies and does not overload the stomach.

Try the handy "Minnesota" Cut Macaroni, which is cut into uniform pieces—it cooks more evenly and is quicker to prepare. Adv.

ELECTION MUDDLE.

Second Tower-Soudan School Election Is Also Questioned.

Tower, Minn., Aug. 28.—(Special to The Herald.)—The special election called for the purpose of authorizing the school board to issue bonds to build an addition to the school building at Soudan, was held Tuesday evening at that location. Very few were present from Tower. The vote was 168 in favor of the bonds and none against them. The question of the legality of the election and other matters leading up to it is for the attorneys of the purchasers of the bonds to ascertain. It is the opinion of some that the election is still illegal.

AFTER NATIONAL MEET.

Chisholm Hopes to Land Next South Slavonic Catholic Union Affair.

Chisholm, Minn., Aug. 28.—(Special to The Herald.)—Jack Petrich and Tony Mahane left Tuesday evening for Pittsburg to attend the national convention of South Slavonic Catholic union next week and Friday Frank Gouze, Frank Champa and Loui Kamit will leave on the same mission. These men with the aid of Northern Minnesota mining centers will endeavor to have the 1914 national convention brought here. Mr Petrich is the secretary of the union for Minnesota and a member of the by-laws committee. Mr. Gouze is a member of the judiciary committee. George L. Bozich of Ely, national treasurer will lend a hand in boosting for Chisholm.

The membership of the union is made up largely of miners and a large percentage are residents of Minnesota.

CHISHOLM MAN GAME WARDEN.

Chisholm, Minn., Aug. 28.—(Special to The Herald.)—Joseph Cumming has been appointed deputy game warden at large with headquarters here. Mr. Cumming is an old hunter with unlimited experience especially in large game. He formerly lived at Duluth and hunted all through the north country and is very familiar with every inch of the country contiguous to Chisholm.

Complaints have been coming in here that young grouse barely able to fly are being slaughtered within a mile of town and these reports coming to loyal sportsmen prompted the action to have a local man made game warden.

SUBMIT AMBER CASE.

Two Harbors, Minn., Aug. 28.—(Special to The Herald.)—Judge Cant this morning charged the jury in district court that heard the evidence against John Amber charged with killing Gust Peterson, a D. & N. M. section foreman, and the twelve men retired. The closing arguments in the case were made last night.

AUTO OWNERS MEET.

Two Harbors Men Discuss Improving Road to Duluth.

Two Harbors, Minn., Aug. 28.—(Special to The Herald.)—The Two Harbors automobile owners met at the Commercial club rooms last evening to form an automobile club. Most of the owners of automobiles were present and a temporary organization was formed with George Munford elected chairman, Walter Murphy, secretary, and A. J. Giroux, treasurer.

A committee consisting of F. F. Evans, A. E. Haugen and E. W. Conlif was appointed to draft a constitution and by-laws, to be submitted at the next regular meeting, Sept. 2.

As nearly all the owners of automobiles in Two Harbors use the road between here and Duluth a great deal, the condition of certain sections of that road was discussed. The two worst sections is the first mile immediately west of the village of Knife River and the high, narrow clay fill recently made over the Little Sucker river, both these sections of road were conceded by those present to be the wost pieces of road in this section of the country.

It appeared from the discussion that most of the automobile owners in Duluth who have occasion to use this road are of the opinion that this particular piece of road lies in Lake county, while as a matter of fact it is in St. Louis county. It was suggested that a sign be put at the boundary of the two counties so that Lake county would not be blamed for this piece of road.

A committee consisting of George Munford, E. A. Daniels and G. W. Small was appointed to take the matter up with the officials of St. Louis county and the Duluth Auto club.

The members of the club also decided to do road work themselves. Each member will be assigned a section of road in this county, where they will make such repairs as filling small ruts and removing small stones and boulders. Such work as this does not receive the attention of the overseer of roads, yet it will greatly improve the roads and add to the pleasures of automobiling.

TWO HARBORS TO GREET YEOMEN

Mayor and Others to Make Visit of Duluthians Pleasant Sunday.

Two Harbors, Minn., Aug. 28.—(Special to The Herald.)—All arrangements have been completed for the joint picnic to be held here on Sunday next of the Duluth, Superior and Two Harbors Yeomen.

The guests will arrive on the noon boat, and will be met by the members of the local order, and will march from the boat to the City park, led by the Marine band. Lunch will be spread in the park. Every member will bring baskets except those who have no home in the city, and they will be welcome at the tables of the members.

There will be Yeomen from Cloquet, Proctor, Virginia, besides the Duluth and Superior delegation. Supreme Officers C. E. Stallcop, grand master of ceremonies, and Mrs. Ada L. Garland, supreme sentinel, will be present. District Manager J. A. Bellmeur of Duluth will be chairman of the outside delegations.

Mayor to Welcome.

Mayor William Towl will welcome the members, and turn the key of the city over to them for the day, B. F. Fowler will give the Yeomen address of welcome. The outside speakers will be Mr. Stallcop, Mrs. Garland, Mr. Bellmeur, Mr. Wesenberg and other members of the order.

At 6 p. m. all the members of the order, and the new candidates will assemble at the Glen hall, there a 32 degree team parade will start lead by the band, and will end up at the hall at 7, when a class of more than sixty members will be initiated. Candidates from all the outside homesteads along with the Two Harbors candidates, numbering thirty-three to date, will be initiated, the Two Harbors degree team will put on the work using their new degree team outfit for the first time. The ladies of the drill team will take a prominent part in the march of the evening.

The members of Two Harbors homestead wish to make it known that any visiting member who is in the city Sunday, will be welcome.

Games will be pulled off in the afternoon, prominent among them will be a nice prize for the homeliest man, watch the rush, many nice prizes will be awarded. One thousand programs will be given out, along with many souvenirs of the order. The local homestead has employed the Troubadore Concert company to put on a concert and dance at the Glen hall Thusday evening, Sept. 4.

Tower Church Excursion.

Tower, Minn., Aug. 28.—(Special to The Herald.)—The Ladies' Aid of the St. James Presbyterian church gave an excursion on Wednesday to Birch island. The members, accompanied by a number of their friends, filled two large launches, and were taken to the island, where they were guests at the Kitto cottage for the day. Though a slight rain occurred in the afternoon those present greatly enjoyed themselves.

WASHINGTON EXPECTS JOHN LIND TO GO BACK

(Continued from page 1.)

circles that the president's message is having a good effect in Mexico.

Should Mr. Lind deem it advisable to return to Mexico City to continue in person the negotiations he is conducting by telegraph from Vera Cruz, he has authority from Washington to do so. It is considered quite probable that he will go.

Senor Gamboa's note of Aug. 26 had not been received officially here early today but upon a summary transmitted to Secretary Bryan by John Lind, administration officials declared the United States would not yield on its demand that Victoriano Huerta should not be a candidate for president of Mexico.

Reply to Gamboa.

Senor Gamboa calls attention to a clause in the Mexican Constitution which prohibits a provisional president from succeeding himself, and charges that the United States was over-suspicious in thinking Huerta would enter the race. Administration officials here, in answer to the point, declared that to apply that clause of the Constitution to Huerta was in fact a recognition of Huerta as the constitutionally chosen provisional president of Mexico, a circumstance they consider contradicted by irregularities at the time Huerta assumed office.

There is, in the view of administration officials here, also no guarantee that Huerta does not intend resigning in favor of Gen. Trevino or some other, so that he might become a candidate.

Huerta as a Candidate?

Government officials here furthermore called attention to what they construe as a flat declaration that Huerta intends to be a candidate, constitutional barriers notwithstanding. They point to the following paragraph in Senor Gamboa's first reply, saying:

"The request that Gen. Victoriano Huerta should agree not to appear as a candidate for the presidency of the republic in the coming election cannot be taken into consideration, because, aside from its strange and unwarranted character, there is a risk that the same might be interpreted as a matter of personal dislike. This point can be only decided by Mexican public opinion, when it may be expressed at the polls."

From that, administration officials here believe, there is every intention in some way to launch the candidacy of Huerta while the government machinery is in possession of some trusted lieutenant.

Prerequisite for Peace.

On the other hand, the view is taken that the Constitutionalists never would lay down their arms unless Huerta were absolutely eliminated. They have insisted that positive announcement by Huerta that he will not be a candidate is a fundamental prerequisite to the establishment of peace.

The statement by Minister Gamboa that the United States had failed to take into consideration that paragraph of the Mexican constitution which refers to ineligibility for re-election of provisional presidents is denied by the administration here. President Wilson is known to have canvassed the Mexican constitution and all its amendments recently, and it is contended that although Mexico were at peace, the constitutionality of Huerta's provisional presidency is a matter of serious legal dispute.

Also the point is made that the resignations of Madero and Suarez were forced by duress of arms, and on those fundamentals the United States takes the position that it has the right to inquire into the legality of the executive who seeks recognition. It is a principle issue of constitutional government, based on law and order, which the United States believes should be upheld in Latin-America, and for this reason it will continue to insist that it can extend recognition only to a constitutionally chosen provisional president or his legally elected successor.

See Way Out of Difficulty.

Administration officials see a way out of the difficulty if the Mexican congress, convoked of its own accord, should designate, by virtue of its constitutional powers, a provisional president who would call an election, but there is no doubt that the United States would continue to voice its opposition to Huerta, whose presence in executive power, it is declared here, will never be consented to by the large body of Constitutionalists under arms.

Some optimism was gleaned by officials here from the withdrawal of the request that the United States and Mexico immediately exchange ambassadors. Senor Gamboa merely asks now that the embassies be maintained with their present staffs, but that they should recognize the ad interim government of Mexico as constitutional. There was said to be little likelihood of the acceptance of this proposal in view of the objections raised to the constitutional status of the present regime.

Today's Beauty Recipes

By Mme. D'Mille

"No woman need countenance beauty-destroying superfluous growths of hair, for with a plain delatone paste the face, neck or arms can be made hairless in a few minutes. A little of the powdered delatone and water is made into a paste and applied to the hairy surface for two minutes, then rubbed off and the skin washed to remove the remaining paste. This simple treatment banishes every trace of hair or fuzz and leaves the skin free from discoloration or blemish of any kind.

"The hot, sultry days of summer multiply complexion troubles for women who use powder or mussy creams. A plain mayatone lotion, made by dissolving an original package mayatone in one-half pint witch hazel, then applied to the skin each morning and massaged gently until it dries imparts a satiny smoothness to the skin and gives to it the touch of refined gentility so much sought for by all women. The mayatone lotion cannot be detected when on and is especially nice for tan, freckles and the 'shiny' condition as well as for other complexion upsets."—Adv.

OFFICIAL MAP OF THE WEATHER

FORECAST TILL 7 P. M. FRIDAY

For Duluth, Superior and vicinity, including the Mesaba and Vermilion Iron ranges: Fair weather tonight and Friday; cooler tonight; moderate to brisk westerly winds.

EXPLANATORY NOTES.

Observations taken at 8 p. m., seventy-fifth meridian time. Air pressure reduced to sea level. Isobars (continuous lines) pass through points of equal air pressure. Isotherms (dotted lines) pass through points of equal temperature; drawn only for zero, freezing, 90° and 100°. O clear; ◑ partly cloudy; ● cloudy; R rain; S snow; M report missing. Arrows fly with the wind. First figures, temperature; second, precipitation of .01 inch or more for past 24 hours; third, maximum wind velocity.

FAIR

The fall touch in the air was pronounced last evening and the light overcoats were never more suitable. The promised showers didn't appear in any appreciable amount, though there were many threats. Today is fair, crisp and cool and continued fair weather is predicted. Cool, gray weather prevailed a year ago today.

The sun rose this morning at 5:22 and it will set at 6:56 this evening, giving thirteen hours and thirty-four minutes of sunlight.

Mr. Richardson makes the following comment on weather conditions:

"Hot weather prevailed Wednesday in South Dakota, Middle and Southern states. Temperatures of 100 degs. and higher occurred in Nebraska, Western Iowa, Kansas, Missouri, Oklahoma and Arizona. Showers fell during Wednesday or last night over the lake region, Red river valley, Atlantic and Gulf states, Nebraska, Colorado, New Mexico, Arizona, Nevada and Southwestern Oregon. Heavy rain fell at Galveston. Indications favor fine weather in St. Louis and Douglas counties during the ensuing thirty-six hours."

General Forecasts.

Chicago, Aug. 28.—Forecasts for twenty-four hours ending at 7 p. m. Friday:

Upper and Lower Michigan—Fair in west; showers in east portion tonight or Friday morning, followed by fair Friday; cooler tonight and in extreme east portions Friday.

Wisconsin—Fair tonight and Friday; cooler tonight and in east portion Friday.

Minnesota and Iowa—Fair tonight and Friday; cooler tonight.

North Dakota—Fair tonight and Friday; cooler in east portion tonight; rising temperature Friday.

South Dakota—Fair tonight and Friday; cooler in east and central portions tonight; rising temperature Friday.

Montana—Fair tonight and Friday; not much change in temperature.

Upper lakes—Brisk southeast winds shifting to northwest on Superior and Michigan this afternoon and on Huron tonight; brisk northwest winds Friday; fair tonight and Friday, except showers on Superior and Huron tonight; small craft warning indicated.

The Temperatures.

Following were the highest temperatures for twenty-four hours and the lowest for twelve, ending at 7 a. m. today.

	High	Low
Abilene	96	70
Alpena	98	52
Atlantic City	78	64
Baltimore	80	66
Battleford	70	46
Bismarck	88	50
Boise	90	68
Boston	80	64
Buffalo	68	58
Calgary	76	42
Charleston	80	74
Chicago	74	68
Corpus Christi	88	78
Denver	90	64
Des Moines	92	74
Devils Lake	92	52
Dodge	102	68
Dubuque	84	68
DULUTH	64	52
Durango	88	54
Eastport	80	44
Edmonton	68	42
Escanaba	68	60
Galveston	86	80
Grand Forks	70	52
Grand Haven	74	60
Green Bay	72	60
Hatteras	80	74
Havre	80	44
Helena	86	52
Houghton	52	
Huron	94	56
Jacksonville	90	74
Kamloops	80	48
Kansas City	102	82
Knoxville	92	66
La Crosse	84	68
Louisville	88	70
Madison	78	62
Marquette	58	56
Medicine Hat	76	48
Memphis	90	72
Miami	86	76
Miles City	88	52
Milwaukee	70	64
Minnedosa	76	52
Modena	86	60
Montgomery	90	72
Montreal	74	64
Moorhead	76	54
New Orleans	90	78
New York	80	64
North Platte	102	70
Oklahoma	100	70
Omaha	100	74
Parry Sound	70	46
Phoenix	102	78
Pierre	94	62
Pittsburg	80	58
Port Arthur	62	56
Portland, Or.	84	56
Prince Albert	72	50
Qu'Appelle	70	48
Raleigh	88	68
Rapid City	98	54
Roseburg	86	68
Roswell	94	62
St. Louis	98	78
St. Paul	80	68
Salt Lake City	84	66
San Diego	76	68
San Francisco	70	56
Sault Ste. Marie	60	54
Seattle	72	60
Sheridan	86	46
Shreveport	92	72
Sioux City	96	74
Spokane	86	58
Swift Current	72	40
Tampa	90	72
Toledo	82	62
Valentine	90	60
Washington	92	64
Williston	80	46
Winnemucca	88	50
Winnipeg	68	52
Yellowstone	80	44

DRUGGISTS

RHEUMATIC SUFFERERS SHOULD USE

5 DROPS

The Best Remedy For all forms of

Rheumatism

LUMBAGO, SCIATICA, GOUT, NEURALGIA, AND KIDNEY TROUBLES.

DROPS

STOP THE PAIN

Gives Quick Relief

No Other Remedy Like It

SOLD AT ALL DRUGGISTS

SAMPLE "5-DROPS" FREE ON REQUEST

Swanson Rheumatic Cure Co., 166-168 W. Lake St., CHICAGO

CHICHESTER S PILLS

THE DIAMOND BRAND.

Ladies! Ask your Druggist for Chichester's Diamond Brand Pills in Red and Gold metallic boxes, sealed with Blue Ribbon. Take no other. Buy of your Druggist. Ask for CHI-CHES-TER'S DIAMOND BRAND PILLS, for 25 years known as Best, Safest, Always Reliable

SOLD BY DRUGGISTS EVERYWHERE

SPORTS

The Latest News Published on This Page — BASEBALL — EDITED BY BRUCE — ROWING — The Herald Sporting Gossip Is Reliable

WOMEN BECOMING VERSED IN THE ART OF BASEBALL

Chicago School Teacher Coaches Team That Beats Club Coached By a Masculine Instructor.

Beell and Yokel May Meet at Catch Weights--- Germans Studying Our Athletic Methods--- Boxers Are Poorly Trained.

BY BRUCE.

LET us hide our heads in the sand and tarry whilst the feminine facts in the case have been told to the end. What, you haven't heard of it? It's passing strange. A woman in Chicago took a rule book and studied the baseball thing and then went out and coached a team that defeated the rival aggregation that was guided by the supposed masterly mind of a masculine. Oh men, this is terrible!

After all these years, during which the knowledge of the ladies regarding the game of baseball has been one of the richest and rarest of all jokes, there comes to bat one dove who is able to muster sufficient knowledge of the intricacies of the sport to encompass the defeat of those who in the glowing past have gloated with gurgling gloats and never a thought for the future and the little thing about the one who laughs joyously and last.

No doubt this little feat by one of the sisters will be hailed as one of the mellow accomplishments of the age, by those warlike dames arrayed in belligerent battle array against the encroachment of mere men; and if the point of appreciation is raised to the nth power, there will be something handsome done for the sister who was able to take a rule book and a bright and supple mind and go forth and coach her team in sufficient inside stuff to beat the team instructed by one of the species of the gloating sex.

Oh men, we warn you. The time is coming when there will be no preserve where the women of our land and England do not trespass. Baseball, as we pointed out but anon, is endangered, and great should be the alarm when one of the members of the sex that was considered gentle and tender these decades that have passed, can show a deep acumen and a real mastery of the rules and governing principles.

• • •

A Real Match, This One.

ONCE more Emil Klank, one of the fountain head of information for Frank Augustus Gotch, takes up his pen and writes. At the present time the genial and German Emil is guiding the destinies of Frederick Bismarck Beell, very well and favorably known in these parts. But hark to Emil, friends.

The former schedule maker for Gotch is authority for the statement that Beell will beat any man in the world within ten pounds of his weight. Progressing further along the literary lane with Emil we read that if Beell and Yokel come together that the present manager of Beell will insist that the contest be wrestled at catch weights and that there be no poundage mark set.

If this procedure is followed out it is pretty safe to say that the men will enter the ring with not more than six or seven pounds separating their poundage marks.

It was with difficulty that Yokel made weight for Gehring. He wouldn't weigh after 3 in the afternoon for Miller. This means that if allowed to train as he wants, with no regard for a specified poundage, that the old Lion of the remote rockies will enter the ring weighing some 165 pounds, or even more.

It is believed that Beell can make around 168. In this case there will be little to choose between the two men. Also, it might be remarked in passing, that this will be the first match in years, perhaps the first one since the eventful night when Ed Adamson tangled with the Wisconsin bear cat, that Beell will clamber into the ring with a man weighing less than himself.

• • •

The International Game.

WHEN they started this revival of the Olympic games none of us took the thing so all fired seriously. Every once in a while some one revives the "School for Scandal," speaking merely of plays, you understand, or some other play, and we have taken revivals along with Billy Sunday and other references to things of the past and the works of great men as a matter of course.

But—ominous always—here we have become very deep in the thing. A committee of German gentlemen—we have a group photo of 'em on our desk—with names such as Berner, Waitzer, Reichenau and others likewise have come to America. Their looks are like the names, serious and very dignified.

The Germans are very serious. They thoroughly enjoy being serious; as a matter of fact, that is the way they enjoy themselves. But here these German men of solid standing and likewise solid understanding have made the trip to this country to look into our system of athletics and also, perforce, to carry back to the father land an American trainer. The Olympic bee is beginning to buzz.

England is attempting to raise a fund of some $500,000—100,000 solid English pounds, for the furtherance of athletics in general and the next Olympic team in particular. The husky Swedes have already taken one of our best trainers to their country, and it is rumored that the French, imbued and otherwise visibly excited by the spirit of emulation, are also thinking of coming over to the New York side and taking home one of the men who can train the athletes of La Belle France in the arts of winning the little gold wreaths and medals they hand to the winners at the Olympics.

We had best have a care—also some team when the next one is run off in Berlin. War has been considered fairly serious in the past; but, Bill, we ask you, ain't this thing of having the niftiest Olympic team getting to be one large red lettered question?

• • •

On the Death of Young.

THE most surprising detail connected with the death of "Bull" Young in the arena of the Pacific Coast Athletic club, is the fact that Tom McCarey, supposedly one of the shrewdest of the fight promoters of this country, would stand for the matching of a mere novice with a fighter supposed to be one of the leading heavies of the country.

Just the other day we chatted with Doc McNulty. He has seen them come and seen them go; the greatest fighters of this age have performed before the shrewdly observing eyes of the good doctor. His version is one that will at least appeal as logical, that is pertaining to some of the troubles of the present.

"They go into the ring before they have learned the first principles of boxing," said Doc. "In the old days a boy was never permitted to enter a contest until he had thoroughly mastered the principles of fighting. For hours at a time one of the old boys would make a lad stand before him, teaching him a guard, a block, a duck and then the leads, crosses and counters. The result was the great fighters of the past.

"Now what do they do? Some boy believes he can fight. He boxes with some one who knows less of the game than himself, and then persuades some promoter to match him. The result is that he hasn't learned and never does learn. That system accounts for some of the present jokes of the prize ring.

"Another thing. In the days of old it was generally found in the training room whether a fighter was physically qualified for the ring. Now a boy or man is rushed into the ring and the result is sometimes disastrous."

It is a peculiar coincidence that "Bull" Young was the sparring partner for Luther McCarty when the late heavyweight was training on the coast for his bout with Palzer. It was here that Young conceived the idea that he could fight.

McCarty met a tragic death and the months roll around and bring the mantle of the everlasting sleep to poor Young.

YOUTHFUL MANAGER IS MAKING GOOD

JOE BIRMINGHAM.

OLD JUDGE HAYES IS THE TRAINER OF FAMOUS COLT

Old Dad Hayes has broken into the limelight. Remember Dad? Frank Hayes he was called in the days when this town was welcoming most everything, from a faro game with the stakes as high as a cat's back, to a prize fight at the old Parlor theater, where Ole Olson held forth.

In those days Frank Hayes and John P. Clow were two of the celebrities of the town. At some time in his pugilistic career Hayes annexed the championship of Wyoming. How many people there were in the state at the time Hayes won the championship, is not known; but at any rate the supremacy was captured by the old fellow who later made his home here, and lest some of the doubting Thomases should question it, Hayes used to exhibit a handsome medal that had been presented to him by Richard K. Fox, the champion medal presenter of the world.

Medal May Be Redeemed.

Today that medal is in the possession of Dave Cone. There has been some desultory talk to the end that there be a petition circulated and some coin collected and the medal redeemed and sent to Judge Hayes. Perhaps one of these days the emblem signifying the championship of Wyoming will be sent back to the man who at the present time is enjoying the descent down the shady side of the hill of life.

In this state, when the activities of life have burned a fuse or two in the energy of life, men like to sit and talk, to exploit the events of the past, and it is meet and proper that the medal he won in the days when youth was rampant should be in possession of the old judge.

But this story started with the object of telling of the limelight exploit of the judge. He is now the trainer of Dakota Dan Patch, a son of the most famous sire of this great horse world. The colt is but 14 weeks of age. During the recent North Dakota fair the colt was led before the crowded grand stand by old Judge Hayes, and while the crowd let loose an approval of resounding assurance, old Frank doffed his chapeau, no doubt a withered smile of keen enjoyment o'erspreading his countenance.

On the strength of old dad being the trainer of the little dog—race horse, you know—one of the papers of Grand Forks came out and spread itself regarding the horse and also the judge. The story told of the adventures of the past, of many of the deeds the former fighter had done in Duluth, and of his association with James J. Corbett when the youngster was just budding out as one of the really great heavyweights of his time.

May Visit Duluth.

Many a resident of Duluth remembers the judge. Some character, Bill. It will be pleasing no doubt to many of those who knew him to learn that he is getting his regular pay and that his "keep" is provided for. Hunger and hardship are two of the sordid things of this old crust that are spelled with a capital S, and it is good to know that the judge doesn't have to go out and hold a heated and protracted controversy with the wolf every second or third morning.

The judge is contemplating a short trip to Duluth. He wants to have a look at the old town before he throws his cards on the big table for the final shuffle. Perhaps if he does return to these much altered parts the time would be propitious for the presenting of the medal that has for so long been folded in its green plush wrapping.

CRACK ELEVEN FOR WISCONSIN

Prospects Are Bright for a Great Team at Madison.

Madison, Wis., Aug. 28.—Some idea of the competition that is bound to arise for places on the University of Wisconsin football eleven this fall is seen by a glance at the list of letters sent out to prospective candidates by Coach Juneau. Out of a pile of seventy-five letters, mailed to last year's regulars who will return, members of the reserve squad, and also to members of Coach Wilce's freshman squad, fourteen were addressed to men who had already won their "W's" in football.

At the conclusion of the 1912 championship season the athletic board of the university awarded letters to nineteen men, and of this number only six have been lost by graduation, leaving thirteen letter men. This number has been increased by the availability of one player who won his letter two season, and is largely from these that the coach will depend for some material to fill the gaps caused by graduations.

Efforts are being made at the present time to schedule a game with the winner of the championship of the Twin Cities. If Duluth is successful in this effort, the championship of the state will be virtually fought out here.

HAVING ENGINE TROUBLE?
MR. AUTO OWNER

Have you found out the cause?

Poor oil, isn't it? That's generally the reason for a large part of engine trouble.

INSIST!—DEMAND!—
BUY MONOGRAM OIL

Your engine troubles will cease, you'll get more power and you'll be a happy man again.

Kelley HARDWARE CO.
116 & 120 WEST SUPERIOR ST. DULUTH, MINN.

BASEBALL STANDINGS

National League.

Standing of the Clubs.

	Won.	Lost.	Pct.
New York	82	37	.689
Philadelphia	67	45	.598
Pittsburg	63	54	.538
Chicago	65	55	.542
Brooklyn	51	64	.443
Boston	50	65	.435
Cincinnati	49	75	.395
St. Louis	44	77	.364

Yesterday's Results.
Cincinnati, 5; New York, 1.
Chicago, 3; Brooklyn, 0.
St. Louis, 15; Philadelphia, 4.

Games Today.
Boston at Brooklyn.
New York at Philadelphia.

American League.

Standing of the Clubs.

	Won.	Lost.	Pct.
Philadelphia	80	39	.673
Cleveland	72	49	.595
Washington	67	51	.568
Chicago	65	59	.524
Boston	58	59	.496
Detroit	52	71	.423
St. Louis	48	78	.381
New York	39	76	.339

Yesterday's Results.
No games scheduled.

Games Today.
Washington at Boston.
Philadelphia at New York.

American Association.

Standing of the Clubs.

	Won.	Lost.	Pct.
Milwaukee	78	54	.591
Louisville	76	57	.568
Minneapolis	76	56	.576
Columbus	74	59	.556
St. Paul	59	70	.458
Toledo	58	71	.450
Kansas City	48	83	.367
Indianapolis	47	82	.364

Yesterday's Results.
Kansas City, 4-1; St. Paul, 2-8.
Minneapolis, 11; Milwaukee, 1.
Columbus, 1; Louisville, 0.

Games Today.
Milwaukee at Kansas City.
Minneapolis at St. Paul.
Toledo at Indianapolis.
Louisville at Columbus.

NATIONAL LEAGUE

Reds Defeat Giants.

New York, Aug. 28.—Cincinnati celebrated its last appearance here this season by defeating the champions, 5 to 1. Mordecai Brown, the old Chicago star, was in great form and held the locals to seven scattered hits. Cincinnati made the same number of hits off Fromme, but made them count.

Tinker drove in four of the Cincinnati runs. The visitors scored one run in the second inning on Marsans' single, Fletcher's poor throw, and Tinker's single. In the fourth inning passes to Bates and Marsans and Hoblitzel's single filled the bases. Tinker's sacrifice fly scored Bates. In the sixth inning, Egan doubled and scored on Hoblitzel's single. Hoblitzel scored ahead of Tinker when the latter drove a home run into the left field bleachers. New York escaped a shutout when Merkle scored in the seventh on his single, an infield out and Snodgrass' single. A catch by Burns on Brown was the feature. Groh was put out of the game in the fourth inning for protesting a strike decision. The score:

	R.	H.	E.
Cincinnati	5	7	1
New York	1	7	1

Batteries—Brown and Clark; Fromme, Schupp, Schauer and McLean. Umpires—O'Day and Emslie.

Cubs Blank Brooklyn.

Brooklyn, N. Y., Aug. 28.—Jim Vaughn, the former New York American southpaw recently secured by Chicago from Kansas City, pitched shutout ball here yesterday and Chicago won the third straight game from the locals by a score of 3 to 0. Vaughn and Reulbach had a great duel up to the seventh, when Vaughn started a winning rally with a single to left. Vaughn pitched great ball all the way, Brooklyn getting but two men as far as third base. He struck out eight of the locals and held them to six hits. Sair leaned over the iron railing into the grand stand and grabbed Cutshaw's foul in the sixth. It was the fielding feature. The score:

	R.	H.	E.
Chicago	3	7	1
Brooklyn	0	6	2

Batteries — Vaughn and Archer; Reulbach, Rucker and Miller. Umpires—Brennan and Eason.

Walkaway for Cardinals.

Philadelphia, Aug. 28.—St. Louis walked away with yesterday's game with Philadelphia, 15 to 4. Brennan was driven off the rubber in two innings, during which the visitors piled up eight runs and ten hits. Imlay lasted three innings, Rixey one and Hallalip, formerly of the Dallas, Texas league club, finished the game. Philadelphia also hit the ball hard, but could not bunch safeties with rungetting effect. The score:

	R.	H.	E.
St. Louis	15	21	0
Philadelphia	4	11	5

Batteries—Griner, Harmon and Hildebrand; Brennan, Imlay, Rixey, Hallalip and Killifer. Umpires—Klem and Orth.

AMERICAN ASSN.

Divide Double-Header.

St. Paul, Minn., Aug. 28.—St. Paul and Kansas City divided a doubleheader here yesterday, the visitors winning the first game, 4 to 2, and the locals the second, 8 to 1. Kansas City's base runners got four steals in the first and five in the second. Dixie Walker, who pitched the first game for the home team, made a single, a double and a triple in four times at bat. In the second contest Pitcher Daniels went to pieces in the eighth inning, and the locals scored seven runs. Scores:

First game—

	R.	H.	E.
Kansas City	4	10	2
St. Paul	2	7	0

Batteries—Richie and O'Connor; Walker and Miller. Umpires—Chill and Irwin.

Second game—

	R.	H.	E.
Kansas City	1	5	2
St. Paul	8	12	2

Batteries — Daniels and Moore; Gardner and Miller. Umpires—Chill and Irwin.

Colonels Are Blanked.

Columbus, Ohio, Aug. 28.—Shelton's single and Miller's double in yesterday's first inning gave Columbus a run and Louisville was unable to match it. The home team made three double plays, Stansbury being caught at the plate in the last one. Buemiller, after objecting to a called third strike in the ninth inning was put off the field. Score:

	R.	H.	E.
Columbus	1	6	0
Louisville	0	7	0

Batteries—Cole and Smith; Loudermilk and Severeid. Umpires—Westervelt and Handiboe.

Easy for Millers.

Minneapolis, Minn., Aug. 28.—Minneapol's came back strong yesterday and beat Milwaukee, 11 to 1. Fiene, pitcher for the home team, worked in his first home game since his rejuvenation. He was steady and effective at all stages. With the bags full in the sixth inning, Williams drove a long home run over the left field fence. Score:

	R.	H.	E.
Milwaukee	1	5	3
Minneapolis	11	15	2

Batteries — Slapnicka, Braun and Hughes; Fiene and Owens. Umpires—Murray and Connolly.

NORTHERN LEAGUE MAGNATES ADJOURN.

Minneapolis, Minn., Aug. 28.—Magnates of the Northern league after a short session here yesterday, adjourned their meeting until Sept. 14. Although there has been some talk that Minneapolis and St. Paul would not be represented next year, and that franchises would go to Fort William and Port Arthur, Ont., no action was taken by the magnates today on this question which will come up probably at the meeting in September.

St. Paul games were transferred to La Crosse the latter part of the season because of poor local support.

Hemphill Suspended.

St. Paul, Minn., Aug. 28.—Charles Hemphill, the local American association team's fourth fielder, yesterday was suspended for the remainder of the season by Manager Friel. Failure to keep in condition is given as the cause. The suspension followed Hemphill's failure to report at the park for Tuesday's game.

ALL-STAR TEAM FOR LAKESIDE

Well Known Gridiron Stars Will Be Seen in Line-up of East End Eleven.

Duluth promises to have the greatest independent football team in the history of the city when the complete roster of names of the eleven that is being organized by Arthur L. Ryberg is secured.

Jack Neibling, one of the greatest players ever turned out of the high schools of the Twin Cities, and for three years a winner of a place on the all-star team of the two cities, has told Ryberg that he would come here and play on the team.

With Brickley, Westenhagen, Neibling, Forrestal of St. Thomas, and several other players that are being lined up, there should be at least one game here during the present season that will make the followers of the pig skin sit up and take notice.

Brickley is a former member of the Wisconsin university team. He is at the present time employed here. He will be the coach of the Lakeside All-Stars and also one of the players. As an open field runner Brickley was considered last year one of the fastest men on the Badger squad.

Westenhagen played on the Marquette college team and was one of the pillars of strength when the Marquette and Notre Dame teams fought out the famous tie contest at Milwaukee. Before going to Marquette Jean Westenhagen was one of the stars of the famous Three A team of St. Paul.

Independent football has been growing in favor here within the past few years. The entrance of a team made up of players who have won fame on some of the large gridirons of the West will undoubtedly give even a more decided tone to the game and will improve the class.

HANDBALL SEASON TO START VERY SHORTLY.

Starting shortly after Sept. 1 regular handball tournament games will start on the three courts of the Y. M. C. A. Physical Instructor Olson is at the present time planning the schedule and it is believed that by far the best season in the history of the sport will be arranged.

A series of games for the championship of the city will likely be arranged between the players of the Y. M. C. A. and those of the Catholic school.

Also plans are being talked of regarding the arranging of a series of games on the new courts between the cracks of Duluth and some of the stars of St. Paul.

RETURN OF TROPHY IS CELEBRATED

Members of American Davis Cup Team Entertained at Banquet.

New York, Aug. 28.—Lawn tennis players who made the American game famous throughout the world gathered around the board here last night to do honor to the team that returned the Davis cup to this country.

The massive bowl was the forerunner of a season of international competition next year which Maurice E. McLoughlin, the hero of the cup conquest, declared would attract to America Anthony F. Wilding, Norman E. Brookes, Froitsheim and the flower of the European courts. McLoughlin startled the company by declaring that not only Wilding and Brookes, but Dunlop, would seek the international honors next season. McLoughlin said he had been informed by Dunlop that the latter would join the other two players in England early next year and play in the all-England championship, the trio to form the strong Australasian team that will challenge for the Davis cup.

FAST MOTORBOAT CAPSIZES AT KEOKUK.

Keokuk, Iowa, Aug. 28.—Hydro Bullet capsized while rounding a buoy during the Mississippi River Power Boat association's regatta yesterday, spilled out the pilot, Earl H. Deakin of Lauderdale Lakes, Wis., then righted itself and continued in its course with Ralph Smith the engineer at the wheel. Smith had clung to the boat when it upset. Deakin narrowly escaped drowning.

Oregon Kid owned by S. T. Black of Portland Or. won the 20-mile race, making the course in 26:50 2-5, approximately forty-five miles an hour. C. T. Hanely of Muscatine was elected admiral of the association yesterday.

OUTLOOK GOOD FOR FAST TEAM

Central High Will Have Big Squad Out for Football.

With the opening of Central high school next Tuesday there will be a call to the candidates to the football team of the big pile of masonry on the hill. Capt. Matt Brown has been scouting around a bit during the past week and the doughty leader of the Centrals is of the opinion that one of the scrappiest and fastest teams in the history of the school will represent Central.

It was announced yesterday that there was a possibility of a game being scheduled with Calahad, the little Wisconsin school at Hudson. There are a number of Duluth boys at Calahad and also a number of alumni of the institution here. For that reason it is believed that a contest between Central and the Wisconsin team would prove more than ordinarily interesting.

Coach Schilling expects to have one of the largest squads that have ever turned out. There are a large number of youngsters who will be eligible this

AUTOLOADING SHOTGUNS

ANY way you look at it, the Autoloader is the highest development in modern shotgun design.

It puts five loads at your disposal by merely pressing the trigger. It puts the *recoil to useful work*—to eject the empty and slip in the fresh shell.

It saves the gunner's shoulder—rids his sport of annoyances—increases his shooting average.

Your danger is that in your enthusiasm over the autoloading *principle*, you may forget to insist on getting the *finest* embodiment of that principle—the *Remington* Autoloading Shotgun.

The peculiar advantages of the Remington are too many to detail here. What you want to do is to get one of the Remington dealers in this section to demonstrate them to you on the gun itself.

Remington Arms-Union Metallic Cartridge Co.
299 Broadway 11 New York

KNOWN THE WORLD OVER

VACATION-SEEKERS are buying Gillette Safety Razors. But what of the man who stays at home? *He* needs the Gillette.

Beard grows faster in summer—face perspires—skin hot and touchy. Try the smooth Gillette Shave, and dip your face in cool water.

Gillette Safety Razors, $5 and up.
Gillette Blades: two sizes of Packet,
6 Blades (12 *shaving edges*), 50c;
12 Blades (24 *shaving edges*), $1.00.
Dealers everywhere in this city.

GILLETTE SAFETY RAZOR COMPANY, BOSTON

years ago but who was out of football last fall with injuries. While the Badgers have suffered hardest in the backfield, losing Gillette, quarterback, and Bright and Van Riper, halves, they still have left Capt. Tandberg, fullback, and the entire second team quartet. The line is intact with the exception of ex-Capt. Joseph Hoeffel, who has left school, and Edward Samp, left tackle, who completed his academic work in June and who will coach the Hamilton, N. Y., college team.

Five of the men who will return were picked for the all-Western team by the football critics at the conclusion of the season, while one, Robert Butler of Montclaire, N. J., was selected by Walter Camp for his all-American team, an honor which was never before accorded a Wisconsin player. The all-Western players who will fight for their places on the eleven are Keeler and Gelein, guards; Capt. Tandberg, fullback; Powell, center; Ofstie, end, and Butler, tackle. Other "W" men who will report are Alexander, Torney and Berger, halves; Moffet, fullback; Bellows, quarterback; Van Ghent, tackle; Lange and Breckenridge, ends.

SOLDIERS CAMP AT RACE TRACK.

Porter, Ind., Aug. 28.—Two companies of the Indiana National Guard arrived late yesterday and took charge of the Mineral Springs race track, where betting on horse races is said to have flourished since the opening of the meet last Thursday. The troops were ordered out by Governor Ralston after he had received information that the track officials were permitting gambling and that the county authorities were doing little to stop it.

Yesterday's racing card had been completed and the largest crowd of the meet had disappeared before the arrival of the troops. W. F. Knotts, president of the racing association, made no attempt to defy executive interference, and asserted the meet would come to an end.

There probably will be no racing today, with the soldiers camping in the enclosure.

WELSH AND RITCHIE SIGN ARTICLES.

Vancouver, B. C., Aug. 28.—Articles for the world's lightweight championship here between Willie Ritchie and Freddie Welsh, Sept. 20 were signed yesterday. Forfeits will be posted today. Jim Griffin of San Francisco will be referee.

FOXHALL KEENE IS SERIOUSLY INJURED.

Colorado Springs, Colo., Aug. 28.—Foxhall Keene was seriously injured at the polo tournament of the Cheyenne Mountain Country club here yesterday afternoon. He was thrown during the play and his horse rolled over on him. His right shoulder was broken and he was badly bruised.

Keene was playing No. 3 in the Cheyenne Mountain Country club team, against the Denver Prairie Dogs. It was the first serious mishap for the Eastern polo crack since his accident previous to the international series in June.

On Monday Keene was slightly hurt, but was able to continue in the tournament.

Joe Thomas Here.

Joe Thomas of Chicago, manager of Danny Goodman, was in the city yesterday. Mr. Goodman will box in Superior Monday evening.

New Record.

Champaign, Ill., Aug. 28.—A world's record was broken at the Champaign county fair yesterday when William, 2:05 champion 3-year-old pacer, cut a second and a half off the half mile track record made by Grace D., at Columbus, Ohio. William, making a record of 2.09 before 15,000 people.

FINAL GAMES ON LABOR DAY

It is expected that play will go down to the semi-finals in the city tennis tournament late this afternoon. It is planned to have the semi-finals played off on Friday and the finals of the tournament completed on Labor day. This same program will be followed in the doubles, according to the present plans, thus bringing the playing of the finals in the doubles on Labor day.

It is expected that some of the best matches of the season will be played during the remaining games. Practically all of the stars of the city will be brought together in the games that will decide the championship of the city.

Cross Matched.

Vancouver, B. C., Aug. 28.—Leach Cross the New York lightweight, was matched last night to meet Frank Barrieau of Vancouver in a 15-round boxing contest on Labor day.

GREATEST EXPOSITION

Week of Unusual Activity on Minnesota State Fair Grounds.

Tents Rising on Every Vacant Lot and Streets Crowded.

St. Paul, Minn., Aug. 28.—(Special to The Herald.)—This week is one of unusual activity on the Minnesota State fair grounds, all because the world's greatest exposition opens Monday morning, Sept. 1.

Tents are rising on every vacant lot, the streets are crowded with race horses, moving vans, fancy livestock, college professors, laborers and "midways." Capt. Hart, in charge of the police department, has his hands full, although no pickpockets or robbers have been apprehended, for the simple reason that none are present.

The shrill toot of the great steam threshing engine, the snapping explosion of the gas traction, the quick repeating of the motorcycle, all give unmistakable signs that the fair is about to receive the men and women of the Northwest who have been eagerly awaiting the throwing open of its gates.

One might say the nation awaits its opening, because special trains from the East, the South and the West will carry large delegations of representative men to the Twin Cities to see this "only" exposition.

Thrilling attempts to lower the world's dirt track records will be made on Saturday afternoon of fair week, when the greatest dare-devil drivers known to the automobile world will hold sway.

Their names are legion: "Wild Bill" Endicott, Louis Disbrow, holder of the world's circular track record; Ralph Mulford, once winner of the Vanderbilt cup; Eddie Hearne, the famous Chicago driver who is a team-mate of Endicott; Johnny Rainey, a veteran of many records to his credit, and Billy Chandler, the third member of the Mason racing team. Negotiations are under way with other drivers, which insures the citizens of the Northwest an opportunity to see the foremost exponents of the world's most popular speed game.

New models of the most popular automobiles will be on exhibition on the first floor of the grand stand. Special music has been provided.

The Race Meet.

History will be made at this year's race meet at the fair. Many of the country's fastest performers will fight for money and laurels over the track which holds the world's harness horse record, the 1:55 of Dan Patch.

Uhlan, 1:58, the world's champion trotting horse, will be the greatest single attraction. The marvelous son of Bingen will go against the Minnesota track record for trotters on Tuesday afternoon. The track is in better shape than ever, and, if the weather conditions are good, Uhlan certainly ought to give a great exhibition, one that will go down in racing history with the wonderful mile of Dan's.

In purses, over $27,500 is offered. The fast 2:06 pace, with twenty-five entries, will give the meet a great start on Monday afternoon. Other events on that day will be the 2:25 trot, with twenty-one entries; the 2:12 trot, with twelve entries, and the 2:20 pace, with nineteen entries. Two running races will top off the afternoon.

The St. Paul pace and the Minneapolis trot, with thirty-one and thirty-four entries respectively, will be two of the big features of the week. The former will be run on Friday, St. Paul day, and the latter on Tuesday, Minneapolis day.

The daily harness horse program will be supplemented each afternoon by music, vaudeville and running and Wild West races.

WILL PRESS WHITE EARTH LAND CASES

Brother of Secretary of Navy Daniels Succeeds Judge Burch.

St. Paul, Minn., Aug. 28.—A "grown man's job" is the view C. G. Daniels, brother of the Secretary of the Navy Josephus Daniels, and newly appointed assistant United States attorney general in charge of the government's White Earth Indian land cases, takes of the task confronting him as the successor of Judge M. C. Burch.

The government's cases have been in the courts almost three years. Persons interested in the reservation lands, the title of which is involved in the suits, have charged delay in pressing them. The attorneys of the department of justice have replied that they have been zealous in hurrying the litigation which comprises more than 1,000 civil suits and a number of criminal actions.

Mr. Daniels was asked if he had any idea how long the work ahead of him would be.

"I have learned it is a grown man's job," he answered. "It is our purpose to press the matter as rapidly as possible."

The assistant attorney general added that he had been studying the work only a few days, and said with reference to any methods or policies he would pursue that he had not gone far enough into the study to make a statement.

"I know now of no radical changes," he said.

Mr. Daniels is in daily conference with Judge Burch at the headquarters of the attorneys for the department of justice at Minneapolis. The headquarters, Mr. Daniels said, would be continued at Minneapolis.

KEEP DOGS OF WAR IN LEASH

Leaders in Congress Say Debate on Mexico Has Been Halted.

Governors at Conference Praise President Wilson's Policy.

Washington, Aug. 28.—Congressional leaders declare President Wilson's vigorous assertion of a definite policy toward Mexico will have the effect of staying in congress, for a time at least, open criticism of the administration and demands for intervention. Those who discussed the message agreed in the general statement that it presented a frank and full statement as to the recent negotiations with the Huerta government, and finally outlined the American policy for the future.

Republicans joined with Democrats in the indorsement of the president's utterances.

Senators Shiveley, Williams and Stone, all Democratic members of the foreign relations committee, indorsed the document for the policy it outlined and for its emphatic assertion of the attitude of the United States.

Expects Further Embargo.

House leaders likewise gave their strong indorsement to the president. Representative Harrison of Mississippi, a member of the foreign affairs committee, said that he believed the placing of an absolute embargo on the shipment of arms from the United States would be followed by similar action by other world powers.

No action is looked for on any of the resolutions now pending in the two houses of congress calling for information and steps by the government to aid Americans in Mexico. Senators Sheppard and Penrose, both of whom have resolutions pending, said they would make no effort to secure action upon them or to discuss the Mexican situation.

Comments By Governors.

Denver, Colo., Aug. 28.—The Denver Post printed statements of sixteen governors attending the conference of governors at Colorado Springs on President Wilson's Mexican message. Most of the statements are favorable.

Governor McDonald of New Mexico declared that the president was right in his view as to the hopelessness of Huerta's attempts to restore order. "As to armed intervention," he added, "I cannot say that I am in favor of it."

Governor Colquitt of Texas remarked: "Wilson seems to have come around to the opinion of the Texas governor when he says peace and Huerta are at opposite poles."

Governor Slayton, Georgia, said the United States would not be justified in intervention except under the necessity of protecting its own citizens.

Eberhart Approves Policy.

Governor Eberhart of Minnesota approves the policy of the government and is opposed to intervention.

Governor Spry, Utah, said: "It is easy to tell Americans to get out of Mexico. None of us wants to see war, and personally I do not think the whole of Mexico is worth the lives it might cost, but if we have to go into it with an army I am in favor of doing the job right and taking over the entire country for ourselves."

Ultimate war with Mexico is forecasted by Governor Byrne of South Dakota, who says: "The Wilson address looks to me to be rather a weak policy."

Governor Hunt, Arizona: "Things are in a terrible condition in Mexico and it grieves me to think of our people downed there. Does President Wilson say for them to get out of the country? A great many of them have already done so, and others would like to, but can't. Some have been killed while trying to get away."

Logical Position.

Governor Lister, Washington: "It seems to me that the president's position is logical."

Governor O'Neal, Alabama: "Huerta can never pacify the country and it would be disgraceful for this country to recognize a man like him. I see no occasion for intervention by this country."

VICTOR RECORDS FOR SEPTEMBER

Though the fame of Caruso, Tetrazzini, and Ruffo rests principally upon their operatic achievements, they are also accomplished ballad singers, and this fact is fully evidenced by the splendid renditions which they have given in the new list of Victor records for September. Caruso's number is a quaint and fascinating Neapolitan song, "Lovely Moon," and it is very effectively delivered. Tetrazzini offers an English ballad, "Bonnie Sweet Bessie," and gives a pleasing and clearly spoken rendition of this favorite song, while Titta Ruffo uses another of those simple Italian ballads which he sings with fine expression and in the rendition of which he seems to be especially happy.

John McCormack also sings a ballad—an old minstrel number, "Eileen Allanna," which was a prime favorite in the palmy days of negro minstrelsy—and he gives too a beautiful rendition of the popular "A Little Love."

A dainty number which Maud Powell has been using in her violin recitals, a "Caprice" by Ogarew, is splendidly played by her, and Efrem Zimbalist contributes a violin solo of the beautiful but melancholy "Legende" of the late Henri Wieniawski. That gifted pianist, Vladimir de Pachmann, plays exquisitely two of Mendelssohn's "Songs Without Words," and Sascha Jacobson, a promising young violinist barely 17 years of age, gives really splendid renditions of Schumann's "Traumerei" and a charming little lullaby. Bert Brown, the artistic cornet soloist of Pryor's band, plays with expression the new ballad "To Have, To Hold, To Love."

Four of the hits from four different musical comedies which are big successes in New York and Chicago make bright and sparkling records, and the Victor Light Opera company gives a splendid medley of the gems from the new Victor Herbert opera, "Sweethearts." The melodious "Roamin' in the Gloamin'" is sung by Harry Lauder in his own inimitable manner; the rendition of the old popular "Twickenham Ferry" by Lucy Isabelle Marsh is quite fascinating; the Orpheus and Lyric quartets each contribute an old time favorite; the Lyric singers also sing beautifully the sacred number, "Asleep in Jesus"—an excellent piece of unaccompanied singing.

THE PALM ROOM
At the SPALDING
MOST DELIGHTFUL AND LUXURIOUS RESTAURANT IN DULUTH.

JAY W. ANDERSON
—AGENT DULUTH BRANCH—
ZENITH PHONE—GRAND 1800 - - - - - DULUTH PHONE—MELROSE 1800

WEATHER MAN IN DISFAVOR

H. W. Richardson Fails to Produce Sunshine for Brother Masons.

Picnic at Fond du Lac Big Success Despite Handicap.

Fraternal ties probably saved Herbert W. Richardson, weather dopester, from a cool dip in the St. Louis river or some other horrible fate at the hands of the 150 picnickers who attended the first annual reunion and outdoor frolic of Ionic lodge, No. 186, A. F. & A. M., which was held yesterday afternoon at Fond du Lac, despite weather to the contrary.

Forecaster Richardson had a hard time squaring himself with his brother Masons and particularly with the committee to which he had promised sunshine and summer zephyrs for the occasion and had delivered showers and a nor'easter.

Brother Richardson was not molested, however, when he showed up at the picnic with his family and basket lunch. Although he had missed his guess by a mile and still had hopes for sunshine at a late hour in the day, he was spared.

Presented With "Ring."

The committee, however, paid its respects to the prognosticator by arranging a little stunt which did not appear on the printed program of sports for the afternoon. It was in the nature of a presentation to the weather man of a ring. One side of the sawbell bore an inscription relating to truthfulness in weather predictions.

As the orator of the day, Warren E. Greene, was out of the city and not able to attend the picnic, Edward Armstrong, senior warden of the lodge, acted as spokesman for the picnickers and with a few well chosen remarks presented the jewel to Brother Richardson, who, by the way, is a past master of the lodge.

Threatening weather failed to dampen the ardor of assembled Masons. Outside of the brightening influence of the several red neckties in the crowd, there was a program of sports which helped drive dull care away.

It started off with a ball game between nines picked by Carl E. Lonegren, worshipful master, and Edward Armstrong, senior warden. The alleged exhibition of the great national game lasted five spasms and was featured by the miraculous escape of George L. Hargraves, umpire, with his life. The masters' team won, 7 to 5.

Program of Sports.

Under the direction of Ray W. Fenton, chairman of the committee on sports, a number of races and contests followed. The winners were as follows:

Fat men's race, Charles S. Palmer; married ladies' race, Mrs. John Geistman; free-for-all race, Carl E. Lonegren; single ladies' race, Miss Edith Speckman first, Miss Byrd Johnson second; ladies' ball throwing contest, Mrs. C. S. Palmer; girls' race, Miss Burdette Clark; three-legged race, John Geistman and R. E. Wheeler.

The tug of war contest between the bachelors and the benedicts was won by the latter by a close decision.

During the afternoon a musical program for dancing was also furnished. The picnickers had a special train for the afternoon which brought them back to Duluth at 8 o'clock last evening. The affair was held at Chamber's grove.

It was the "most successful picnic" ever held by Ionic lodge. The second one will be held next summer.

Delta Tau In Session.

Indianapolis, Ind., Aug. 28.—Delta Tau Delta college fraternity is holding its national convention here. Petitions for charters were received from local fraternities at the University of Oregon, the University of Kansas, Amherst college, University of Pittsburgh, Kan., Agricultural college and the Massachusetts Agricultural college.

Extra Special
Edison Combination
2 or 4 Minute Machine and 12 Records for only
$26.50
$1 Down, $1 a Week
A full line of Victor goods on hand.
Complete Housefurnishers
BAYHA & CO
Second Ave. W. and First St.

FOR BASS FISHING GO TO CROSBY, MINN.
FINEST IN THE WORLD
See—D. R. Hillis, Guide

A Summer Vacation in New York at
THE PLAZA
Fifth Avenue and Fifty-ninth Street
is an ideal one, as the Metropolis offers every facility for enjoyment, and the Plaza every comfort and luxury.
It is delightfully located opposite Central Park, assuring peace and quiet. Summer Terrace Restaurant.
The coolest Hotel in New York. Convenient to theatres, shopping district and nearby coast resorts.
Special Rates during the Summer Season
FRED STERRY - - - Managing Director

Boys Who Mean Business
There is a large army of industrious boys in Duluth stores and factories who look forward to the day when they will fill important places in the business life of the city.
These boys mean business.
The First National Bank would like to assist boys to qualify for these places. A savings account here, begun with as little as a dollar faithfully maintained, will cultivate habits of industry and frugality, and help them to turn their ambition to good account.
First National Bank of Duluth.
Capital and Surplus $2,000,000

Twenty-Seven Dollars
New York and Return
Personal comfort and good service are features of the excellent train service of the Baltimore & Ohio to New York and Boston.
Observation Cars afford the means of enjoying the famous scenery of the "scenic route of Eastern America."
The round trip fare from Chicago to New York is only $27.00, via Pittsburg, Washington, D. C., Baltimore and Philadelphia. Return limit sixty days. Correspondingly low fare round trip tickets to Atlantic Coast Resorts. Variable route tickets to New York and Boston, Mass., and return, including travel by rail and steamer. Tickets on sale until September 30. Liberal stop-overs permitted at all principal points.
The "Inter-State Special" leaves Chicago 11:00 A. M. with Compartment Drawing Room Sleeping Cars and Lounging Observation Sleeping Cars. The "New York Limited" leaves Chicago 5:45 P. M. with Drawing Room Sleeping Cars and Observation Parlor Cars from Pittsburg.
The "New York Express" leaves at 8:00 A. M. and the "Washington Express" at 9:30 P. M.
The Dining car service on all trains is exceptionally fine.
For illustrated folders and additional details
BALTIMORE & OHIO
For Particulars Consult Nearest Ticket Agent or Address
R. C. HAASE, N. W. P. A., St. Paul, Minn.

SAVE ONE-HALF ON YOUR DENTAL WORK
By coming to us you not only save one-half the usual charge, but you get a 10-year guarantee that the work will be satisfactory. Our plan of filling, extracting and crowning teeth has built up the largest dental business in Duluth. Don't wait, come now and have us estimate your work. Examination and advice free.
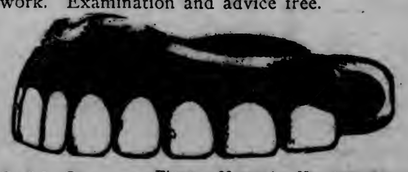
15,000 pleased patients will testify as to our reliability. We give you absolutely high-grade dentistry at a saving of more than half.
317 West Superior Street
Remember the number; be sure you find our office. It's the largest in Duluth.
Gold Crowns — Finest 22-carat. No better at any price for..... $3.00
Bridge Work — that for weight, beauty and quality has never been excelled... $3.00
Silver Fillings — None better at any price in city or elsewhere 50c
Whalebone Plates — $15.00 and $25.00 values, at $8.00 and..... $5.00
We specialize in gold inlays, gold and aluminum plates.
UNION PAINLESS DENTISTS, Dr. Franklin Greer & Co., Owners. 317 WEST SUPERIOR ST., DULUTH.
Open from 8:30 a. m. to 7 p. m. Sundays, 10 to 1.

OFFICIAL PROCEEDINGS.

Council Chamber,
Duluth, Minn., Aug. 25, 1913.
Regular meeting:
Roll call:
Present—Commissioners Hicken, Merritt, Murchison, Voss, Mayor Prince—5.
Absent—None.

On motion of Commissioner Hicken the minutes of Aug. 18, were approved as published in pamphlet form on a vote by acclamation.

PRESENTATION OF PETITIONS AND OTHER COMMUNICATIONS.

G. G. Hartley relative to the condition of trees along London road—Commissioner of public affairs.

C. A. Newman et al, for modification of the plans for the improvement of Seventh street between First and Third avenues east—Commissioner of public works.

Chester A. Congdon, relative to the correction of plats in connection with certain lands adjacent to Tischer's creek in First addition to Duluth—Commissioner of public affairs.

Cora D. Willard et al, for the construction of a sanitary sewer in Eighth alley from Twelfth to Thirteenth avenues east.

Jessie Smalley et al, for the construction of a sanitary sewer in Thirty-ninth avenue west from Fifth to Sixth street—Commissioner of public works.

Applications for licenses to sell cigarettes.

Application and bond of George Deneff for pool and billiard tables on Gary avenue, Gary, First division—Commissioner of public safety.

Estimate to contractor—Commissioner of public works.

Miscellaneous bills.

Requisitions of city officers and departments Nos. 6058 to 6223 inclusive—Commissioner of finance.

REPORTS OF OFFICERS.

Mayor, reporting service of garnishee summons, etc.—Received.

Commissioner of public utilities, recommending change in lights—Received.

City attorney, reporting on petition for the vacation of Crescent avenue, Woodland park, First and Second divisions—Commissioner of public works.

Commissioner of public works, recommending construction of sidewalks—Received.

City engineer submitting profiles of established grade on First alley from Eighth to Ninth avenues east, on Seventeenth avenue east from Fourth to Seventh street—Commissioner of public works.

UNFINISHED BUSINESS.

The resolution relative to the vacation of a road on Duluth Heights was read and action on the same was postponed for a week.

By Commissioner Merritt:
Resolved, That the contract for furnishing the water and light department with two pumps be and hereby is awarded to the Platt Iron works and the contract for the electrical equipment for same be awarded to Westinghouse Electric company.

Commissioner Merritt moved the adoption of the resolution and it was declared adopted upon the following vote:
Yeas—Commissioners Hicken, Merritt, Murchison, Voss, Mayor Prince—5.
Nays—None.
Passed Aug. 25, 1913.
Approved Aug. 27, 1913.

INTRODUCTION AND CONSIDERATION OF ORDINANCES.

The following entitled ordinance took its first reading:
By Mayor Prince:
An ordinance providing for the issuance, form and sale of $50,000 of bonds of the City of Duluth for the purpose of acquiring and improving land for public parks and park ways as well as the improvement of parks and parkways heretofore acquired.

The following entitled ordinances took their second reading:
By Mayor Prince:
An ordinance to appropriate from the library fund the sum of $423 for the purchase of shelving for the public library.
By Commissioner Murchison:
An ordinance to make an additional appropriation from the general fund of $4,500 for the purchase of road oil.
By Commissioner Merritt:
An ordinance to appropriate from the public utility fund the sum of $1,100 for the purchase of a passenger runabout automobile for the use of the water and light department.

The ordinance by Commissioner Merritt entitled "An ordinance to appropriate from the public utility fund the sum of $300 for the purchase of a horse for the use of the water and light department" took its third reading.

Commissioner Merritt moved the adoption of the ordinance and it was declared adopted upon the following vote:
Yeas—Commissioners Hicken, Merritt, Murdison, Voss, Mayor Prince, 5.
Nays—None.

The ordinance by Commissioner Hicken entitled "An ordinance to repeal an ordinance entitled 'An ordinance to regulate the business of fortune telling, clairvoyance and astrology within the limits of the City of Duluth passed August 29, 1900 as amended" took its third reading.

Commissioner Hicken moved the adoption of the ordinance and it was declared adopted upon the following vote:
Yeas—Commissioners Hicken Merritt, Murchison, Voss, Mayor Prince, 5.
Nays—None.

The ordinance by Commissioner Hicken entitled "An ordinance to amend an ordinance entitled 'An ordinace regulatig the business of hawking, peddling and canvassing within the limits of the City of Duluth' passed April 12, 1909 as amended" took its third reading.

Commissioner Hicken moved the adoption of the ordinance and it was declared adopted upon the following vote:
Yeas—Commissioners Hicken, Merritt, Murchison, Voss, Mayor Prince, 5.
Nays—None.

The ordinance by Commissioner Hicken entitled "An ordinance to appropriate from the public safety fund the sum of $240 for the purchase of a garbage wagon" took its third reading.

Commissioner Hicken moved the adoption of the ordinance and it was declared adopted upon the following vote:
Yeas—Commissioners Hicken, Merritt, Murchison, Voss, Mayor Prince, 5.
Nays—None.

The ordinance by Mayor Prince entitled "An ordinance to appropriate from the general fund the sum of $226.65 for metal filing cases for the Municipal Court" took its third reading.

Mayor Prince moved the adoption of the ordinance and it was declared adopted upon the following vote:
Yeas—Commissioners Hicken, Merritt, Murchison, Voss, Mayor Prince, 5.
Nays—None.

The ordinance by Commissioner Merritt entitled "An ordinance to appropriate from the public utility fund the sum of $15,000 for the extension of water and gas mains on various streets in the City of Duluth" took its third reading.

Commissioner Merritt moved the adoption of the ordinance and it was declared adopted upon the following vote:
Yeas—Commissioners Hicken, Merritt, Murchison, Voss, Mayor Prince—5.
Nays—None.

MOTIONS AND RESOLUTIONS.

Mayor Prince submitted a resolution relative to correcting the defect in the maps attached to an indenture relative to certain tracts of land in East Duluth, and First addition to East Duluth, between East Duluth company, Chester A. Congdon and the city of Duluth, action on which was postponed for one week.

By Mayor Prince:
Resolved, That there exists a necessity for the taking of the property hereinafter described, by the city of Duluth, and that such necessity be and is hereby determined by the council and declared by this resolution.

Said property is situated in the county of St. Louis and state of Minnesota, and is described as follows, to-wit:

All that portion of block one (1), Industrial division of Duluth, lying easterly of a line drawn parallel to the easterly line of South First avenue east and distant from said easterly line of South First avenue east a distance of two hundred and seventy-five feet, and running from the northerly line of said block one (1), as projected, to the southerly line of said block one (1), as projected, according to the recorded plat of said Industrial division on file and of record in the office of the register of deeds in and for the county and state aforesaid;

All that portions of lots one (1), three (3) and five (5) South First avenue east, Cowell's addition to Duluth, lying easterly of a line drawn parallel to the easterly line of South First avenue east, and distant therefrom 275 feet, and running from the northerly line of said lot five (5), as projected, to the southerly line of said lot one (1), as projected, according to the recorded plat of Cowell's addition to Duluth on file and of record in the office of the register of deeds in and for the county and state aforesaid.

The property proposed to be taken, as above described, includes all the riparian rights that now are or hereafter may be attached to and appurtenant to the land above described, extending to the dock line in Lake Superior as the said dock line now is or hereafter may be established, including the right to fill in any land or lands under water, and to use said land or lands, when so filled in, for park purposes.

The use to which it is proposed to devote said property is use as a park, which said use is to be accomplished by building retaining walls and filling in the submerged portions of the land above described.

Be it further resolved, That the city attorney be and he is hereby authorized and directed to take the action necessary for the acquisition of the property above described.

Mayor Prince moved the adoption of the resolution.

C. E. Evans was accorded the privilege of the floor and addressed the council relative to the proposed condemnation and asked that action on the resolution be postponed for a week or two.

The question being upon the adoption of the resolution it was declared adopted upon the following vote:
Yeas—Commissioners Hicken, Merritt, Murchison, Voss, Mayor Prince—5.
Nays—None.
Passed Aug. 25, 1913.
Approved Aug. 27, 1913.

By Mayor Prince:
Resolved, That this council deems it expedient that the matter of the petition of Lizzie S. Morris et al asking for designation of residence district in certain portions of New Endion division, Lake View addition to Duluth and Endion Park division to Duluth be proceeded with and it is hereby directed that said petition be filed of record with the city clerk who shall give notice in accordance with the provisions of Ordinance No. 368 of the time and place when said petition will be considered and heard by the city council of the city of Duluth.

Mayor Prince moved the adoption of the resolution and it was declared adopted upon the following vote:
Yeas—Commissioners Hicken, Merritt, Murchison, Voss, Mayor Prince—5.
Nays—None.
Passed Aug. 25, 1913.
Approved Aug. 27, 1913.

By Mayor Prince:
Resolved, That the contract for the furnishing of metal filing case for the municipal court be and hereby is awarded to the Art Metal Construction company.

Mayor Prince moved the adoption of the resolution and it was declared adopted upon the following vote:
Yeas—Commissioners Hicken, Merritt, Murchison, Voss, Mayor Prince—5.
Nays—None.
Passed Aug. 25, 1913.
Approved Aug. 27, 1913.

By Commissioner Merritt:
Resolved, That extensions of water and gas mains be and hereby are approved as follows:

A 6 inch water and a 4 inch gas main on Oneida street from Forty-seventh avenue east to Forty-ninth avenue east.

A 6 inch water and a 4 inch gas main on Fifth street from east of mains at Seventh avenue west to a point 100 feet east of the east line of Seventh avenue west.

A 6 inch water and a 4 inch gas main on Rene street from the present end of mains 50 feet east of Forty-fifth avenue west to a point 275 feet east of Forty-fourth avenue west.

A 4 inch gas main on Sixty-third avenue west from the end of mains north of Main street to Nicollet street.

A 4 inch gas main on First street from the end of the present main between Twenty-ninth and Thirtieth avenues east to Parkside avenue.

Resolved further, That the chief of the fire department is hereby requested to report to this council where in his opinion hydrants should be located upon the above extensions.

Commissioner Merritt moved the adoption of the resolution and it was declared adopted upon the following vote:
Yeas—Commissioners Hicken, Merritt, Murchison, Voss, Mayor Prince—5.
Nays—None.
Passed Aug. 25, 1913.
Approved Aug. 27, 1913.

By Commissioner Merritt:
Resolved, That the Duluth-Edison Electric company is hereby directed to discontinue lights as follows:

Incandescent light at the foot of the street leading to the viaduct at Railroad street.

Light at the northeast corner of Seventh avenue west and Railroad street.

Arc light at the northwest corner of Sixth avenue west and Railroad street.

Arc light midway between Sutphin street and Railroad street on Lake avenue.

Arc light between Sutphin street and Railroad street on St. Croix avenue.

Arc light at Mesaba avenue and Seventh street.

Arc light at Second avenue west and Pittsburg avenue.

Arc light at Mesaba avenue and Cascade street on the southwest corner.

Bunch light now located at Lake avenue and Eighth street.

Bunch light now located 100 feet west of Lake avenue and Eighth street.

Two bunch lights now located at the northeast of Cascade square.

Bunch light on Birch avenue between Garfield avenue and Omaha railroad.

Bunch light at the ore docks and Third street west.

Arc light on Oneota street between Forty-third and Forty-fourth avenues west.

Arc light on London road at Fourteen avenue east.

Bunch light at London road and Sixteenth avenue east.

Bunch light at First alley and Seventh avenue west, west of the incline.

Bunch light at First alley and Seventh avenue west, east of the incline.

Bunch light at Fourth alley and Twenty-fifth avenue east.

Resolved further, That the following changes be made, to-wit:

Move the arc light now located at Mesaba avenue and Fifth street to the intersection of Mesaba avenue and Second avenue west, north of Fifth street.

Move the arc light now located at the southeast corner of Cascade street to the northeast corner of Sixth street and Cascade street east of Cascade square.

Move the arc light now located at the south end of the approach, Park Point, to Eighth street and Park Point.

Move the arc lamp in front of No. 4, N. P. warehouse, to the northwest corner of No. 1 slip.

Move the arc light now at the southeast corner of Railroad street and Sixth avenue west south approximately 50 feet to the east side of the viaduct.

Raise the arc light at the east side of the viaduct at Sixth avenue west so as to hang 20 feet above the viaduct.

Raise the arc light on Slip No. 1 to hang 30 feet above the ground.

Commissioner Merritt moved the adoption of the resolution and it was declared adopted upon the following vote:
Yeas—Commissioners Hicken, Merritt, Murchison, Voss, Mayor Prince—5.
Nays—None.
Passed Aug. 25, 1913.
Approved Aug. 27, 1913.

By Commissioner Merritt:
Resolved, That the appointment of an office boy for the water and light department at a compensation of $30 per month from Aug. 21, 1913, to be paid from the public utility fund, be and hereby is approved.

Commissioner Merritt moved the adoption of the resolution and it was declared adopted upon the following vote:
Yeas—Commissioners Hicken, Merritt, Murchison, Voss, Mayor Prince—5.
Nays—None.
Passed Aug. 25, 1913.
Approved Aug. 27, 1913.

By Commissioner Voss:
Resolved, that bills are hereby allowed and it is hereby directed that orders be drawn on the city treasurer to pay the same as follows:

GENERAL FUND.

City of Duluth, water and light department, $13,285.38; Christie Lithographing & Printing Co., $2.60; Ray W. Fenton, $30.88; Newell Mercantile company, $140.00; Standard Oil company, $12.75; J. A. Scott, $5.00; Duluth Street Railway company, $5.00; C. S. Palmer, 90 cents; R. Johnson, $4.36; Charles Calligan, register of deeds, $160.75.

Infectious Diseases.

Duluth-Edison Electric company, $18.93; Duluth Street Railway company, $5.00; Anton Moe, $68.51.

PERMANENT IMPROVEMENT FUND.

The Kettle River company, $1,400.23; The Sand & Gravel company, $163.85.

PUBLIC SAFETY FUND.

Health Department.

Duluth-Edison Electric company, $3.57; Duluth Photo Engineering company, $1.96; Duluth fire department, $390.00; P. Johnson, $37.50; Anton Moe, $36.50; Owendale Dairy, $19.50.

PUBLIC UTILITY FUND.

J. S. Stronach, $170.00; N. J. Upham company, $300.00.

PUBLIC WORKS FUND.

Anderson & Gow, $1.40; Architects' & Engineers' Supply company, $16.74; Devaney & Jordan, $7.00; Duluth Corrugating & Roofing company, $180.60; Duluth Street Railway company, $50.00; The Greer Printing company, $5.50; Helmbach Lumber company, $15.00; Kelley Hardware company, $9.75; Lake Hardware company, $8.50.

Commissioner Voss moved the adoption of the resolution and it was declared adopted upon the following vote:
Yeas—Commissioners Hicken, Merritt, Murchison, Voss, Mayor Prince—5.
Nays—None.
Passed Aug. 25, 1913.
Approved Aug. 27, 1913.

By Commissioner Voss:
Resolved, That requisitions of city officers and departments Nos. 6058 to 6223 inclusive, be and hereby are approved.

Commissioner Voss moved the adoption of the resolution and it was declared adopted upon the following vote:
Yeas—Commissioners Hicken, Merritt, Murchison, Voss, Mayor Prince, 5.
Nays—None.
Passed Aug. 25, 1913.
Approved Aug. 27, 1913.

By Commissioner Murchison:
Resolved, That this council deems it expedient that the matter of the petition of Jno. J. O'Brien et al for the vacation of Crescent avenue, Woodland Park, 2nd Division from Anoka street to Owatonna street, near its intersection with Woodland avenue be proceeded with and it is hereby directed that said petition be filed of record with the city clerk who shall give notice in accordance with the provisions of Ordinance No. 337 of the time and place when the council will consider and investigate the matter of said petition and hear the testimony and evidence on the part of parties interested.

Commissioner Murchison moved the adoption of the resolution and it was declared adopted upon the following vote:
Yeas—Commissioners Hicken, Merritt, Murchison, Voss, Mayor Prince, 5.
Nays—None.
Passed Aug. 25, 1913.
Approved Aug. 27, 1913.

By Commissioner Murchison:
Resolved, That estimate to E. Norquist & Co. in the sum of $303.90 on his contract for the construction of a sanitary sewer in Tenth alley from Twelfth to Thirteenth avenues east be and hereby is allowed and it is hereby directed that an order be drawn on the permanent improvement revolving fund to pay the same.

Commissioner Murchison moved the adoption of the resolution and it was declared adopted upon the following vote:
Yeas—Commissioners Hicken, Merritt, Murchison, Voss, Mayor Prince, 5.
Nays—None.
Passed Aug. 25, 1913.
Approved Aug. 27, 1913.

By Commissioner Murchison:
Resolved, That grades established by the city engineer be and hereby are approved as follows:

On First alley from Eighth to Ninth avenues east, on Seventeenth avenue east from Fourth to Seventh streets.

Commissioners Murchison moved the adoption of the resolution and it was declared adopted upon the following vote:
Yeas—Commissioners Hicken, Merritt, Murchison, Voss, Mayor Prince—5.
Nays—None.
Passed—Aug. 25, 1913.
Approved—Aug. 27, 1913.

By Commissioner Murchison:
Resolved, That assessments hereinafter mentioned be and hereby are confirmed as follows:

Assessment levied for grading and otherwise improving the alley between blocks 23 and 24, West Duluth, Sixth division from Highland street to the west line of lot 3 in said block 23.

Assessment levied for the construction of a sanitary sewer in Devonshire alley from Atlantic avenue to Pacific avenue.

Assessment levied for constructing a sanitary sewer in Fifty-ninth alley west from Tacony street to Olney street.

Assessment levied for constructing a sanitary sewer in Pitt alley from a point 25 feet east of Forty-seventh avenue east to a connection with the sewer in said alley about 175 feet west of Forty-eighth avenue east.

Commissioner Murchison moved the adoption of the resolution.

An opportunity was offered for any one to be heard relative to said assessments and no one appeared.

The question being upon the adoption of the resolution it was declared adopted upon the following vote:
Yeas—Commissioners Hicken, Merritt, Murchison, Voss, Mayor Prince—5.
Nays—None.
Passed—Aug. 25, 1913.
Approved—Aug. 27, 1913.

By Commissioner Murchison:
Resolved, That this council deems it necessary for the public convenience and safety that sidewalks be constructed in the city of Duluth as hereinbelow set forth, and it is hereby directed that said sidewalks be constructed as follows:

A 4-foot plank walk on the west side of Fourteenth avenue west from First street to Third street.

A temporary 3-foot plank walk on the south side of Parkside avenue from Wallace avenue to Vermilion road.

Resolved further, That it is hereby directed that said work be done by contract, the cost thereof to be paid out of the general fund, and it is further ordered that assessments be levied upon the property benefited by the construction of said walks, according to benefits received, to defray the cost thereof, together with such other expenses as under the provisions of the charter may be assessed.

Commissioner Murchison moved the adoption of the resolution and it was declared adopted upon the following vote:
Yeas—Commissioners Hicken, Merritt, Murchison, Voss, Mayor Prince—5.
Nays—None.
Passed—Aug. 25, 1918
Approved—Aug. 27, 1913.

By Commissioner Murchison:
Resolved, That public safety and convenience requires that a sanitary sewer be constructed in Eighth alley from Twenty-fourth to Twenty-fifth avenues west, and it is hereby ordered that said sewer be constructed.

Resolved further, That it is hereby directed that said work be done by contract, the cost thereof to be paid out of the permanent improvement revolving fund, and it is further ordered that an assessment be levied upon the property specially benefited thereby to defray the cost of said improvement together with such other expenses as under the provisions of the charter may be assessed.

Commissioner Murchison moved the adoption of the resolution, and it was declared adopted upon the following vote:
Yeas—Commissioners Hicken, Merritt, Murchison, Voss, Mayor Prince.—5.
Nays—None.
Passed Aug. 25, 1913.
Approved Aug. 27, 1913.

By Commissioner Murchison:
Resolved, That the commissioner of public works is hereby authorized to have the plans for the improvement of Seventh street between First and Third avenues east so modified as to permit the sidewalk on the northerly side thereof to be placed adjacent to the retaining wall near the property line, and at an elevation above the curb be from zero to three feet as the depth of the cut may require.

Commissioner Murchison moved the adoption of the resolution, and it was declared adopted upon the following vote:
Yeas—Commissioners Hicken, Merritt, Murchison, Voss, Mayor Prince.—5.
Nays—None.
Passed Aug. 25, 1913.
Approved Aug. 27, 1913.

By Commissioner Murchison:
Resolved, That public necessity and convenience requires that Central avenue from Roosevelt street to the bridge south of Main street be sprinkled, and it is hereby directed that said street be sprinkled with oil; that cost thereof be paid from the general fund.

Resolved further, That it is hereby directed that assessments be levied upon the property specially benefited thereby to defray the cost of such sprinkling, with such other expenses as under the provisions of the city charter may be assessed.

Commissioner Murchison moved the adoption of the resolution, and it was declared adopted upon the following vote:
Yeas—Commissioners Hicken, Merritt, Murchison, Voss, Mayor Prince.—5.
Nays—None.
Passed Aug. 25, 1913.
Approved Aug. 27, 1913.

By Commissioner Hicken:
Resolved, That applications for license are hereby granted and bonds accompanying same are hereby approved as follows:

POOL AND BILLIARD TABLES.

George Deneff on Gary avenue, Gary First division.

EMPLOYMENT OFFICE FOR MEN.

M. O'Connor at No. 411 West Michigan street.

Commissioner Hicken moved the adoption of the resolution and it was declared adopted upon the following vote:
Yeas—Commissioners Hicken, Merritt, Murchison, Voss, Mayor Prince—5.
Nays—None.
Passed Aug. 25, 1913.
Approved Aug. 27, 1913.

By Commissioner Hicken:
Resolved, That licenses to sell cigarettes be and hereby are granted as follows:

J. W. Coulter at No. 5528 Grand avenue; Vukosav & Calich at No. 5606 Raleigh street.

Commissioner Hicken moved the adoption of the resolution and it was declared adopted upon the following vote:
Yeas—Commissioners Hicken, Merritt, Murchison, Voss, Mayor Prince—5.
Nays—None.
Passed Aug. 25, 1913.
Approved Aug. 27, 1913.

By Commissioner Hicken:
Resolved, That applications for license to sell intoxicating liquors are hereby allowed and bonds accompanying same are hereby approved as follows:

Peter Bohan at No. 119 West First street, Martin Smith at No. 517 West Michigan street, William Carlson at No. 324 Central avenue being a transfer from Alfred Carlson at the same location.

Commissioner Hicken moved the adoption of the resolution and it was declared adopted upon the following vote:
Yeas—Commissioner Hicken, Merritt, Murchison, Voss, Mayor Prince—5.
Nays—None.
Passed Aug. 25, 1913.
Approved Aug. 27, 1913.

On motion of Commissioner Hicken the council adjourned.

C. S. PALMER,
City Clerk.

Ordinance No. 377.

By Commissioner Merritt:
AN ORDINANCE TO APPROPRIATE FROM THE PUBLIC UTILITY FUND THE SUM OF $300 FOR THE PURCHASE OF A HORSE FOR THE USE OF THE WATER AND LIGHT DEPARTMENT.

The City of Duluth does ordain:
Section 1. That there be and hereby is appropriated from the public utility fund the sum of $300 for the purchase of a horse for the use of the water and light department.
Sec. 2. This ordinance shall take effect and be in force thirty days from and after its passage and publication.
Passed Aug. 25, 1913.
Approved Aug. 27, 1913.
W. I. PRINCE,
Mayor.
Attest:
C. S. PALMER,
City Clerk.

Ordinance No. 378.

By Commissioner Hicken:
AN ORDINANCE TO APPROPRIATE FROM THE PUBLIC SAFETY FUND THE SUM OF $240 FOR THE PURCHASE OF A GARBAGE WAGON.

The City of Duluth does ordain:
Section 1. That there be and hereby is appropriated from the public safety fund the sum of $240 to be used for the purchase of a garbage wagon.
Sec. 2. This ordinance shall take effect and be in force thirty days from and after its passage and publication.
Passed Aug. 25, 1913.
Approved Aug. 27, 1913.
W. I. PRINCE,
Mayor.
Attest:
C. S. PALMER,
City Clerk.

Ordinance No. 379.

By Mayor Prince:
AN ORDINANCE TO APPROPRIATE FROM THE GENERAL FUND THE SUM OF $226.65 FOR METAL FILING CASE FOR THE MUNICIPAL COURT.

The City of Duluth does ordain:
Section 1. That there be and hereby is appropriated from the general fund the sum of $226.65 for metal filing case for the municipal court.
Sec. 2. This ordinance shall take effect and be in force thirty days from and after its passage and publication.
Passed Aug. 25, 1913.
Approved Aug. 27, 1913.
W. I. PRINCE,
Mayor.
Attest:
C. S. PALMER,
City Clerk.

Ordinance No. 380.

By Commissioner Merritt:
AN ORDINANCE TO APPROPRIATE FROM THE PUBLIC UTILITY FUND THE SUM OF $15,000 FOR EXTENSION OF WATER AND GAS MAINS ON VARIOUS STREETS OF THE CITY OF DULUTH.

The City of Duluth does ordain:
Section 1. That there be and hereby is appropriated from the public utility fund the sum of $15,000to be used for the extension of water and gas mains on various streets in the city of Duluth.
Sec. 2. This ordinance shall take effect and be in force thirty days from and after its passage and publication.
Passed Aug. 25, 1913.
Approved Aug. 27, 1913.
W. I. PRINCE,
Mayor.
Attest:
C. S. PALMER,
City Clerk.

By Commissioner Hicken:
AN ORDINANCE TO REPEAL AN ORDINANCE ENTITLED "AN ORDINANCE TO REGULATE THE BUSINESS OF FORTUNE TELLING, CLAIRVOYANCE AND ASTROLOGY WITHIN THE LIMITS OF THE CITY OF DULUTH" PASSED AUG. 29, 1900, AS AMENDED.

The City of Duluth does ordain:
Section 1. That the ordinance entitled "An ordinance to regulate the business of fortune telling, clairvoyance and astrology within the limits of the city of Duluth" passed Aug. 29, 1900, as amended be repealed.
Sec. 2. This ordinance shall take effect and be in force thirty days from its passage and publication.
Passed Aug. 25, 1913.
Approved Aug. 27, 1913.
W. I. PRINCE,
Mayor.
Attest:
C. S. PALMER,
City Clerk.

By Commissioner Hicken:
AN ORDINANCE TO AMEND AN ORDINANCE ENTITLED "AN ORDINANCE REGULATING THE BUSINESS OF HAWKING, PEDDLING AND CANVASSING WITHIN THE LIMITS OF THE CITY OF DULUTH," PASSED APRIL 12, 1909, AS AMENDED.

The City of Duluth Does Ordain:
Section 1. That section 2 of the ordinance entitled "An ordinance regulating the business of hawking, peddling and canvassing within the limits of the city of Duluth," passed April 12, 1909, as amended, which reads as follows: "Section 2. Any person wishing to engage in hawking, peddling or canvassing within the said city, shall pay to the city treasurer the license fees hereinafter provided for. Upon filing the treasurer's receipt therefor with the city clerk, said clerk shall issue to said person a license for the term for which said payment is made.

License fees shall be as follows:

Wagon peddlers (two or more horses), ninety (90) dollars per year; wagon peddlers (one horse), sixty (60) dollars per year; provided that all licenses for wagon peddlers shall expire on Dec. 31 next, following the date of issuance and if taken out after the first of January in any year, such peddlers shall pay pro rata for the time up to Dec. 31, after the issuance of such license; provided further that no license shall be issued for a fee of less than $20.00.

Push cart peddlers and foot peddlers, sixty (60) dollars for one (1) year; thirty-five (35) dollars for six (6) months; ten (10) dollars for one (1) month, and two and 50-100 (2.50) dollars for one (1) day.

Persons hawking on the streets and avenues, and not herein previously described, but not including ordinary candy and peanut venders, the sum of five ($5.00) per day.

Provided that such a license shall not be construed to authorize the licensee thereunder to hawk his wares on Superior street from Second avenue east to Sixth avenue west, nor on Second or First avenues east, Lake avenue, Third, Fourth or Fifth avenues west, from Michigan street to First street, nor on Fifty-fifth avenue west from the St. Paul & Duluth railroad crossing to Main street, after seven o'clock P. M." be made to read as follows:

"Section 2. Any person wishing to engage in hawking, peddling or canvassing within the said city, shall pay to the city treasurer the license fees hereinafter provided for. Upon filing the treasurer's receipt therefor with the city clerk, said clerk shall issue to said person a license for the term for which said payment is made.

License fees shall be as follows:

Wagon peddlers (two or more horses), ninety (90) dollars per year, provided that all licenses for wagon peddlers shall expire on December 31 next following the date of issuance and if taken out after the first of January in any year, such peddlers shall pay pro rata for the time up to Dec. 31 after the issuance of such license; provided further that no license shall be issued for a fee of less than $20.00.

Push cart peddlers and foot peddlers, sixty (60) dollars for one (1) year; thirty-five (35) for six (6) months; ten (10) dollars for one (1) month; and two and 50-100 (2.50) dollars for one (1) day.

Persons hawking on the streets and avenues, and not herein previously described, but not including ordinary candy and peanut venders, the sum of ten dollars ($10.00) per day.

Provided that such a license shall not be construed to authorize the licensee thereunder to hawk his wares on Superior street from Second avenue east to Sixth avenue west, nor on Second or First avenues east, Lake avenue, Third, Fourth or Fifth avenues west, from Michigan street to First street, nor on Fifty-fifth avenue west from the St. Paul & Duluth railroad crossing to Main street, after seven o'clock P. M."

Section 2. This ordinance shall take effect and be in force thirty (30) days after its passage and publication.
Passed Aug. 25, 1913.
Approved Aug. 27, 1913.
W. I. PRINCE,
Mayor.
Attest:
C. S. PALMER,
City Clerk.
D. H., Aug. 28, 1913. D 894.

NOTICE OF PROPOSED VACATION—
Notice is hereby given that there has been filed of record in my office a petition asking for the vacation of portions of Sixty-fourth Avenue West (lying between blocks 18 and 19) and of the alley between blocks 19 and 20, West End Addition to Duluth, according to the recorded plat thereof and which lies south of the southerly line of Grand avenue as extended through said West End Addition to Duluth.

The object of the proposed vacation is to enable the owners to either replat blocks 18 and 19 in West End Addition to Duluth or to improve same as one tract of land.

On September 22, 1913, at 3 o'clock P. M., in the Council Chamber, City Hall, City of Duluth, Minnesota, the city council will investigate and consider the matter of said petition and will hear the testimony and evidence on the part of parties interested.

C. S. PALMER,
City Clerk.
D. H., Aug. 14, 21. 18, Sept. 4, 1913. D 880
D. H., Aug. 14, 21, 28, Sept. 4. 1913. D 880

ASSESSMENTS FOR LOCAL IMPROVEMENTS.
City Clerk's Office,
Duluth, Minn., Aug. 28, 1913.

Notice is hereby given that the assessments hereinbelow mentioned have been duly confirmed by the city council of the city of Duluth and are now payable at the city treasurer's office at any time within forty (40) days from the publication of this notice and unless the same are so paid on or before Oct. 7, 1913, or an application is made to the council, signed by the owner of the property assessed, for an extension of time of payment of same, as provided in section 68 of the charter of the city of Duluth, on or before Sept. 27, 1913, a penalty of ten (10) per cent will be added to said assessments.

The assessments referred to are as follows:

Assessment levied to defray the expense of constructing a sanitary sewer in Winona street from the center line of lot 1, block 8, Colman's Third addition to Duluth to Rendle avenue.

Assessment levied to defray the expense of constructing a sanitary sewer in the alley between Jefferson street and London road from Twenty-fifth avenue east to Twenty-sixth avenue east.

Assessment levied to defray the expense of constructing a sanitary sewer in South street from the east line of lot 13, block 18, Endion division to Fifteenth avenue east.

Assessment levied to defray the expense of constructing a sanitary sewer in Eighth street from a point eight (8) feet east of the east line of lot 3, block 59, West Duluth, Sixth division to the sewer opposite lot 9 in said block.

Assessment levied to defray the expense of constructing a sanitary sewer in Fifty-ninth alley west from Tacony street to Olney street.

Assessment levied to defray the expense of constructing a sanitary sewer in Pitt alley from a point twenty-five feet east of Forty-seventh avenue east to a connection with the sewer in said alley about 175 feet west of Forty-eighth avenue east.

Assessment levied to defray the expense of grading and otherwise improving the alley between blocks 23 and 24, West Duluth, Sixth division, from Highland street to west line of lot 3 in said block 23.

C. S. PALMER,
City Clerk.
D. H., Aug. 28, 1913. D 897.

CONTRACT WORK—
Office of Commissioner of Public Works
City of Duluth, Minn., Aug. 26, 1913.

Sealed bids will be received by the Commissioner of Public Works in and for the corporation of the City of Duluth, Minnesota, at his office in the City Hall in said city, at 10 o'clock a. m., on the 8th day of September, A. D. 1913 for the construction of a sanitary sewer in Tenth alley from Thirteenth avenue east to Fourteenth avenue east; in Ninth street from a point 125 feet east of Thirteenth avenue east to a point approximately 200 feet east of Fourteenth avenue east with outlet in Fourteenth avenue east from Tenth alley to the sewer in Seventh street according to the plans and specifications on file in the office of said commissioner.

A certified check for ten per cent of the amount of the bid, payable to the order of the treasurer of the City of Duluth, must accompany each proposal.

The City reserves the right to reject any or all bids.

CITY OF DULUTH,
By C. S. PALMER,
Clerk.
R. MURCHISON,
Commissioner.
D. H. Aug. 27, 28, 1913. D 893.

NOTICE OF PROPOSED VACATION.
Notice is hereby given that there has been filed of record in my office a petition asking for the vacation of the alley in block 4, Harrison's Division of Duluth.

The object of the proposed vacation is to allow the petitioners to lay out and use the block as one tract for residential purposes.

The matter of said petition will be considered and investigated by the city council at a regular meeting thereof to be held in the City Hall, City of Duluth, Minnesota, Sept. 22, 1913, at 3 o'clock p. m., at which meeting parties interested in the proposed vacation will be heard by the council.

C. S. PALMER,
City Clerk.
D. H., Aug. 14, 21, 28. Sept. 4, 1913. D 882.

NOTICE OF PROPOSED VACATION.
City Clerk's Office,
Duluth, Minn., Aug. 28, 1913.

Notice is hereby given that there has been filed of record in my office a petition asking for the vacation of all Crescent avenue in Woodland Park, First and Second division from Anoka street to Owatonna street near its intersection with Woodland avenue. The petition states that the avenue is unimproved, unopened and unused and for a great part of its distance impassable on account of natural conditions, that fences have been constructed across it and that no lots front upon it and the improvement of the avenue would be no benefit to adjacent property and unless vacated will always remain an unsightly tract of unimproved land in a well populated neighborhood.

Said petition will be considered by the city council at a regular meeting thereof to be held in the Council Chamber, City Hall, City of Duluth, Minnesota, at 3 o'clock P. M., on October 6, 1913, at which time and place the city council will hear the testimony and evidence on the part of parties interested in such vacation.

C. S. PALMER,
City Clerk.
D. H. Aug. 28, Sept. 4, 11, 18. D 895.

ASSESSMENTS FOR LOCAL IMPROVEMENTS.
City Clerk's Office,
Duluth, Minn., Aug. 28, 1913.

Notice is hereby given that assessments levied to defray the expense of constructing sanitary sewer in Ninth street from Eighth avenue east to sewer in Seventh avenue east, and to defray in full the expense of grading, paving and otherwise improving Kent Road from the west line of Woodland avenue to the west line of Cottage avenue have been completed, and that on Monday, Sept. 8, 1913, at 3 o'clock p. m., in the Council Chamber, in the City Hall, Duluth, Minn., the City Council at a regular meeting thereof will hear objections to said assessments. All objections must be filed with the city clerk in writing at least two (2) days prior to the time above specified, and unless sufficient cause is shown to the contrary said assessments as made will be confirmed by the council at the meeting above mentioned.

C. S. PALMER,
City Clerk.
D. H. Aug. 28, 1913. D 896.

LEGAL NOTICES.

ORDER LIMITING TIME TO FILE CLAIMS, AND FOR HEARING THEREON—
State of Minnesota,
County of St. Louis—ss.
In Probate Court. In the Matter of the Estate of Amelia Sexton, Decedent.

Letters testamentary this day having been granted to Thomas H. Sexton, it is ordered, that the time within which all creditors of the above named decedent may present claims against her estate in this court, be, and the same hereby is, limited to six months from and after the date hereof; and that Tuesday, the 24th day of February, 1914, at ten o'clock A. M., in the Probate Court Rooms at the Court House at Duluth in said County, be, and the same hereby is, fixed and appointed as the time and place for hearing upon the examination, adjustment and allowance of such claims as shall be presented within the time aforesaid. Let notice hereof be given by the publication of this order in The Duluth Herald, as provided by law.

Dated, Duluth, Minn., Aug. 19, 1913.
S. W. GILPIN, Judge of Probate.
Seal, Probate Court, St. Louis Co., Minn.
D. H., Aug. 21, 28 and Sept. 5, 1913.

SUMMONS—
State of Minnesota, County of St. Louis—ss.
District Court, Eleventh Judicial District.
F. M. McDonald,
Plaintiff,
vs.
Robert S. Crandall, Charles E. Shannon, John A. Willard, George H. Clark as assignee of John A. Willard, insolvent, Anna M. Willard, William E. Richardson as assignee of American Loan & Trust Company, insolvent, Myron G. Willard. N. M. Henry, The American Baptist Home Mission Society, The American Baptist Missionary Union, Servetus W. Clark, Robert Ferguson, Clinton Markell and Alva W. Bradley as trustees, Caroline Milford, Jeremiah Triggs, Frank E. Kennedy, Martha A. Sellwood (formerly Martha A. Triggs), Stephen Cook, M. O. Hall, Martin O. Hall, Cassius C. Merritt, Eliza M. Arnold (formerly Eliza Merritt), Albert Harrington, John A. Keyes, also all other persons unknown claiming any right, title, estate, interest or lien in the real estate described in the complaint herein,
Defendants.

The State of Minnesota to the above named Defendants:
You, and each of you, are hereby summoned and required to answer the complaint of the plaintiff in the above entitled action, which complaint is on file in the office of the clerk of said court, at the Court House, in the City of Duluth, in said County and State, and to serve a copy of your answer to the said complaint upon the subscribers at their office, 507 Lonsdale Building, Duluth, Minnesota, within twenty (20) days after the service of this summons upon you, exclusive of the day of such service; and if you fail to answer the said complaint within the time aforesaid, plaintiff in said action will apply to the court for the relief demanded in the complaint.

Dated July 30, 1913.
STEARNS & HUNTER
Attorneys for Plaintiff,
507 Lonsdale Building,
Duluth, Minnesota.

NOTICE OF PENDENCY OF ACTION—
State of Minnesota, County of St. Louis—ss.
District Court. Eleventh Judicial District.
F. M. McDonald,
Plaintiff,
vs.
Robert S. Crandall, Charles E. Shannon, John A. Willard, George H. Clark as assignee of John A. Willard, insolvent, Anna M. Willard, William E. Richardson as assignee of American Loan & Trust Company, insolvent, Myron G. Willard. N. M. Henry, The American Baptist Home Mission Society, The American Baptist Missionary Union, Servetus W. Clark, Robert Ferguson, Clinton Markell and Alva W. Bradley as trustees, Caroline Milford, Jeremiah Triggs, Frank E. Kennedy, Martha A. Sellwood (formerly Martha A. Triggs), Stephen Cook, M. O. Hall, Martin O. Hall, Cassius C. Merritt, Eliza M. Arnold (formerly Eliza Merritt), Albert Harrington, John A. Keyes, also all other persons unknown claiming any right, title, estate, interest or lien in the real estate described in the complaint herein,
Defendants.

Notice is hereby given, That the complaint in an action brought by the above named plaintiff against the above named defendants has been filed in the office of the clerk of said court; that said action has been commenced and is now pending; that the object of said action is to obtain a judgment of said court quieting the title of plaintiff to the lands hereinafter described, adjudging plaintiff to be the owner thereof and adjudging defendants to have no interest in or lien thereon; that the real property involved, affected or brought in question by said action is the following described lands, lying and being in the County of St. Louis, State of Minnesota, to-wit:

Lots One (1), Two (2), Three (3), Four (4), Five (5), Six (6), Seven (7), Eight (8), Nine (9) and Ten (10), Block One (1), Triggs & Kennedy's Addition to Duluth, according to the recorded plat thereof.

An undivided two-thirds (2-3) of Lot Three (3), an undivided two-thirds (2-3) of Lot Four (4), an undivided two-thirds (2-3) of Lot Five (5), an undivided two-thirds (2-3) of Lot Thirteen (13), Block Sixteen (16); an undivided two-thirds (2-3) of Lot Two (2), an undivided two-thirds (2-3) of Lot Twelve (12), an undivided two-thirds (2-3) of Lot Thirteen (13), Block Ten (10), Summitt Park Division of Duluth, according to the recorded plat thereof.

Lot Four (4), Block Three (3), and Lot Thirteen (13), Block Four (4), Rearrangement of part of Summitt Park Division of Duluth, according to the recorded plat thereof.

Lots Eighty-six (86) and Eighty-eight (88), Block Ninety-five (95), Duluth Proper, Third Division, according to the recorded plat thereof.

An undivided three-fourths (¾) of Lot Ten (10), an undivided three-fourths (¾) of Lot Eleven (11), an undivided three-fourths (¾) of Lot Twelve (12), an undivided three-fourths (¾) of Lot Thirteen (13), Block Five (5), Harrington's Addition to Duluth, according to the recorded plat thereof.

Lots Two (2), Three (3) and Six (6), Block Three (3); Lots Twelve (12) and Fifteen (15), fractional Lot Twenty-four (24), Block Four (4); Lot Twenty-four and West Half (½) of Lot Twenty-one (21), Block Two (2); fractional Lot One (1), Block Five (5), Rearrangement of part of Summitt Park Division of Duluth, according to the recorded plat thereof.

An undivided three-fourths (¾) of Lot Three (3), an undivided three-fourths (¾) of Lot Four (4), Block Four (4), Harrington's Addition to Duluth, according to the recorded plat thereof.

An undivided three-fourths (¾) of Lot One (1), an undivided three-fourths (¾) of Lot Two (2), an undivided three-fourths of Lot Three (3), Block Two (2); fractional Lots Seven (7), Eight (8) and Nine (9), Block Four (4), Harrington's Addition to Duluth, according to the recorded plat thereof.

Lots Two (2), Four (4) and Six (6), Block Thirty (30), Triggs & Kennedy's Addition to Duluth, according to the recorded plat thereof.

Fractional Lots One (1), Nineteen (19), Twenty (20), Lots Twenty-one (21) and Twenty-two (22), Block One (1); fractional Lot Twenty-three (23), Block One (1); East Half of Lot Twenty-one (21) and Lot Twenty-three (23), Block Two (2), Rearrangement of part of Summitt Park Division of Duluth, according to the recorded plat thereof.

Fractional Lots Twelve (12), Thirteen (13) and Fourteen (14), and Lot Fifteen (15), Block Eleven (11), Summitt Park Division of Duluth, according to the recorded plat thereof.

Lots Eight (8) and Ten (10), Block Nine (9), Summitt Park Division of Duluth, according to the recorded plat thereof.

Lot Nineteen (19), Block Four (4); Lot Twelve (12) and fractional Lot Two (2), Block Six (6), Rearrangement of part of Summitt Park Division of Duluth, according to the recorded plat thereof.

Lots Three (3) and Five (5), Block Three (3); Lots Seven (7) and Eleven (11), Block Nine (9); fractional Lot Two (2), Block Eleven (11), Summitt Park Division of Duluth, according to the recorded plat thereof.

Lot Two (2), Block Five (5); Lot Thirteen (13), Block Six (6), Rearrangement of part of Summitt Park Division of Duluth, according to the recorded plat thereof.

Lots Eight (8), Ten (10), Twelve (12), Fourteen (14), Sixteen (16), Block Thirty (30), Triggs & Kennedy's Addition to Duluth, according to the recorded plat thereof.

Lot Eighty-seven (87), Block One Hundred Ten (110), Duluth Proper, Third Division, according to the recorded plat thereof.

All except Southerly Seventeen (17) feet Boulevard of Lot Seven (7), and all except Southerly Seventeen (17) feet Boulevard of Lot Eight (8), Block Thirty-seven (37), Lake View Division of Duluth, according to the recorded plat thereof.

Lots Four (4), Seven (7) and Fifteen (15), fractional Lot Ten (10), Block Six (6); fractional Lot Nine (9), Block Six (6); fractional Lot One (1), Block Seven (7), Rearrangement of part of Summitt Park Division of Duluth, according to the recorded plat thereof.

Lots One (1), Two (2), Three (3), Four (4), Five (5), Six (6), Seven (7), Eight (8), Nine (9) and Ten (10), Block Three (3); Lots One (1), Two (2), Three (3), Four (4), Five (5), Six (6), Seven (7) and Eight (8), Block Thirteen (13); Lots One (1), Two (2), Three (3), Four (4), Five (5), Six (6), Seven (7) and Eight (8), Block Fifteen (15); all in Triggs & Kennedy's Addition to Duluth, according to the recorded plat thereof.

Lots Nine (9), Ten (10), Eleven (11), Twelve (12), Thirteen (13), Fourteen (14), Fifteen (15) and Sixteen (16), Block (12), all in Triggs & Kennedy's Addition to Duluth, according to the recorded plat thereof.

Dated July 30, 1913.
STEARNS & HUNTER,
Attorneys for Plaintiff.
D. H., Aug. 14, 21, 28, 1913.

WEAKNESS AT THE CLOSE

Wheat Sags on Liquidation as Result of Heavy Receipts.

Flax Is Also Sold Heavily and Declines Throughout Session.

Duluth Board of Trade, Aug. 28.—Further weakness developed just before the market closed and a further drop occurred. Liquidation is blamed for the heaviness toward the end. The losses in wheat: September 1⅜c; December, 1¼@1⅜c; September durum, ⅞c; December, 1c.

Oats are ½c off, and rye and barley are unchanged.

December puts, 87⅜c bid; calls, 88⅛c.

Wheat is on the decline today, and for no other reason, it is said, than that the selling orders are coming in fast from the country. Wheat opened slightly off this morning and immediately began a gradual decline. There was nothing violent about it, but an amazing number of traders began receiving orders from the country to sell. The new wheat is coming into the elevators too rapidly for the comfort of the consignees, and they want to get rid of it. Hence the selling orders; and therefore the weakness of the cereal.

September wheat opened unchanged to ½c off this morning, and December opened ⅛@¼c off. In the last hour they were each ⅝@¾c under yesterday, December having dropped to that level soon after the opening, while September held up for a time. May wheat opened ⅛c off and in the last hour was ⅞c under. Durum is much affected by the drop in spring wheat, September being down ⅜c and December being ⅞c under.

Flax Also Top Heavy.

Flax began to fall off as soon as the market opened this morning. The only option that did not open unchanged was September, it opening ¼c off. Right after that the slide downward occurred because of too many offers. Toward the close the offers became insistent and the close was as follows: September, ¾c off; October and November, 1⅜c off; December, 1⅞c off.

Cash Sales Thursday.

No. 1 northern, 4 cars	$ .88¼
No. 1 northern, 12,700 bu, to arrive	.87¾
No. 1 northern, 7,500 bu to arrive	.88
No. 1 northern, 1,000 bu, to arrive	.88¼
No. 1 northern, 1 car	.88⅜
No. 1 northern, 1,000 bu, to arrive	.87⅞
No. 1 northern, 3-5 car	.88⅜
No. 1 northern, 4 cars	.88½
No. 1 northern, 10,500 bu, to arrive	.88¼
No. 1 northern, 11 cars	.88
No. 2 northern, 1,000 bu, to arrive	.85¾
No. 2 northern, 1 car	.86¾
No. 2 northern, 1 car	.86⅜
No. 2 northern, 5 cars	.86
Rejected wheat, 1 car	.85
Rejected wheat, 1 car	.84½
No grade, 1 car	.85¾
No grade, 1 car, bin burned	.77
No. 1 durum, 11,000 bu, to arrive	.87
No. 1 durum, 4,400 bu, to arrive	.86⅞
No. 1 durum, 1 car	.88⅜
No. 1 durum, 12,000 bu, to arrive	.87⅞
No. 1 durum, 5 cars	.88¼
No. 1 durum, 3 cars	.88⅛
No. 1 durum, 2,000 bu, to arrive	.87⅛
No. 1 durum, 2 cars	.88
No. 1 durum, 1 car, to arrive	.87¼
No. 2 durum, 1 car	.86
No. 2 durum, 1 car	.86⅞
Sample durum, 1 car	.86⅞
Sample durum, 1 car	.86¼
Mont. wheat, 1 car, No. 2	.85
Mont. wheat, 1 car, No. 2	.85⅛
No. 1 flax, 500 bu, to arrive	1.48½
No. 1 flax, 2 cars	1.48
No. 1 flax, 3,200 bu, to arrive	1.48
No. 1 flax, 1 car	1.48¼
No. 2 flax, 1 car	1.47
Barley, 6 cars	.66
Barley, 7 cars	.65
Barley, 2 cars	.70
Barley, 1,100 bu, to arrive	.62
Barley, 1 car	.63
Barley, 1 car	.67
Barley, 4 cars	.68
Barley, 1 car	.68
Barley, 1 car	.64
Barley, 1 car	.69
Barley, 1 car	.72
Oats, 300 bu, 3-W, to arrive	.39⅝
Oats, 1 car, no grade	.38⅜
Oats, 1 car, 4-W	.39
Oats, 4,000 bu, 3-W, to arrive	.39⅝
Oats, 1 car, 3-W, to arrive	.39¼
Oats, 1 car, 3-W	.39¼
Rye, 2 cars	.64
Rye, 3,500 bu, to arrive	.64
Rye, 4 cars, to arrive	.64

MARKET GOSSIP.

That Minnesota's corn crop will average a yield of 40 bu to the acre this fall is the estimate of Fred D. Sherman, state commissioner of immigration, after receiving crop reports from twenty-five counties widely scattered over the state. Last year the crop averaged about 34 bu, and the yield will be vastly more this year as the acreage is also much increased. Mr. Sherman today gave out his estimate from fourteen counties. In nearly every case, he said today, the estimates show an increase over last year's yields, the principal exception being hay, which in some counties is light.

* * *

Cars of wheat received:	Wednesday.	Year ago.
Duluth	76	97
Minneapolis	186	335
Winnipeg	22	44
Chicago	267	183
Kansas City	76	310
St. Louis	136	251

* * *

Cars of linseed received:	Wednesday.	Year ago.
Duluth	5	1
Minneapolis	9	43
Winnipeg	11	3

* * *

Foreign closing cables: Liverpool—Wheat, ½d lower; corn, ⅜d to ½d lower. Berlin — Wheat, ⅝c lower. Budapest—Wheat, ¼c higher. Antwerp —Wheat, ⅝c lower.

* * *

Duluth grain stocks, giving changes in four dasy:

Wheat—Western and winter, 26,000 bu, increase, 7,000 bu; spring, 3,686,000 bu, decrease, 323,000 bu ;durum, 37,000 bu, increase, 7,000 bu; bonded, 93,000 bu; total wheat, 3,842,000 bu, net decrease, 309,000 bu.

Coarse grains—Oats, 565,000 bu, decrease, 136,000 bu; rye, 94,000 bu, increase, 4,000 bu; barley, 661,000 bu, increase, 69,000 bu; flax, domestic, 1,515,000 bu, bonded, 143,000 bu; total flax, 1,658,000 bu, decrease, net, 20,000 bu.

Total all grains, 6,820,000 bu; net decrease, 392,000 bu.

* * *

Clearances reported: Wheat, 853,000 bu; flour, 10,000 bbl; together they equal, 898,000 bu; corn, 8,000 bu; oats, 4,000 bu.

* * *

Primary markets report the following receipts and shipments today:

Wheat—Receipts, 904,000 bu, last year, 1,476,000 bu; shipments, 619,000 bu, last year, 683,000 bu.

Corn—Receipts, 512,000 bu, last year, 647,000 bu; shipments, 221,000 bu, last year, 269,000 bu.

Oats—Receipts, 1,188,000 bu, last year, 1,150,000 bu; shipments, 724,000 bu, last year, 724,000 bu.

* * *

Grand Forks, N. D.; People who came in on the trains last night from north of here say the rain was very heavy around St. Thomas and Drayton and the grain was thoroughly soaked around there. The rain was the heaviest south of Drayton and extended about ten miles from there. Around Grafton the rain fall was much lighter and threshing will not be delayed. Around Ardock some machines were running. There is a stiff wind here this morning with sun shining brightly and this will dry the grain very rapidly and enable the threshers to start operations again.

Le Count wires from Regina, Sask.: "Clear, warmer, rising temperatures. Looks like frost danger past for present. Harvest full blast now nearly everywhere."

* * *

Springfield, Ill., wires: "One of the largest and best farmers in Cass county now here, says its wonderful how good the corn is filling. The fields he has examined are in the driest sections in Illinois."

* * *

John Inglis wires from Waterloo, Iowa:

"Sioux City and Lamars to Waterloo, 250 miles, the general condition of corn very good. Full average crop. A few thin, hilly fields fired, but not important. Farmers delivering more freely. Hog cholera virulent in northwest counties."

* * *

Duluth car inspection: Wheat—No. 1 northern, 44; No. 2 northern, 9; No. 3, 2; rejected, 4; no grade, 2; durum, 12; mixed, 3; total wheat, 76, last year, 97; flax, 5, last year, 1; oats, 7, last year, 1; rye, 3, last year, 25; barley, 59, last year, 21; total of all grains, 150, last year, 145; on track, 135.

MINNEAPOLIS MARKET.

Heavy Sales and Increased Hedging Make Wheat Weak.

Minneapolis, Minn., Aug. 28.—Wheat weak on heavy liquidation and increased hedging sales. Prices declined sharply and went down to new low. Outside markets relatively strong. September closed 1¼@1⅜c lower than yesterday. December 1¼@1⅜c lower, and May 1¼@1⅜c lower. Local elevator stocks decreased 240,000 bushels for five days.

September opened 85¾@85⅞c; high, 85⅞c; low, 84½c; closed 84½@84⅝c. December opened 89⅛ to 88⅞c; high, 89⅛c; low, 87¾@87⅞c; closed 87¾@87⅞c. May opened 93⅞c; high, 93⅞c; low, 92¾@92⅞c; closed 92⅞c.

Closing cash: No. 1 hard, 87½c; No. 1 northern, 86@87c; to arrive, 86@86½c; choice to arrive, 87c; No. 2 northern, 84@85c; No. 2 hard Montana, 83½c; No. 3 wheat, 81@83c.

Flax—Receipts, 9 cars; year ago, 43; shipments, 4. Demand slow. Closing prices, $1.44⅛@1.47⅛.

Barley—Receipts, 65 cars; year ago, 87; shipments, 81. Demand good. Closing range, 54@69c.

Flour in heavy demand. Prices lower. In wood, f. o. b. Minneapolis, first patents, $4.40@4.65; second patents, $4.05@4.40; first clears, $3.10@3.40; second clears, $2.65@3.00.

Bran—Prices unchanged.

CHICAGO MARKET.

Selling of September Corn Is Feature of Trading.

Chicago, Aug. 28.—Liquidation of September corn, which in the first half hour declined ⅞c from yesterday's close, was a feature of the market today. December also eased off, but not to such an extent. Lower cables of unloading by longs caused the break. The opening was irregular, ⅛@¼c lower to ⅓c up with September ⅛c lower to ¼c higher, at 73¾c to 74c and December unchanged to ⅛@¼c off, at 68¾c to 68⅞c. September declined to 73c and December to 68⅜@68½c.

Prices rallied later on reported large export sales. September closed weak 1¼c off at 72⅝c and December weak at 68¼c to ¼@⅜c, a net loss of ½@⅝c to ⅝@¾c.

Wheat eased on lower cables and continued favorable crop reports from the Northwest. Opening prices were ⅛c to ⅝c lower with December ¼c to ½c down, at 89⅞c to 90c. December quickly fell to 89⅝c.

Values went still lower on heavy selling of September but there was a slight rally. September closed weak, ⅞c net lower at 85¾c; December weak, 89⅝c, a net loss of ¾c.

Oats weakened under heavy selling. December started a shade to ⅛@¼c off to 43⅝c to 42½c and dipped to 43¼c.

Provisions were dull. Opening quotations were 2½@5c lower to a shade higher, January prices being: Lard, $10.77½; ribs, $10.25. Later January pork sold at $19.47½.

Cash: Wheat—No. 2 red, 89@90c; No. 3 red, 88@89½c; No. 2 hard, 87¼@88c; No. 3 hard, 86½@87c; No. 1 northern, 92½@93c; No. 2 northern, 90@92c; No. 3 northern, 88@90c; No. 2 spring, 90@91c; No. 3 spring, 87½@89c; velvet chaff, 86½@91c; durum, 87@91c.

Corn—No. 2, 75¼@75½c; No. 2 white, 75¾c; No. 2 yellow, 75½@76½c; No. 3, 75@75¼c; No. 3 white, 75¼c; No. 3 yellow, 75¼@75½c.

Oats—No. 2 white, 32c; No. 3, 39½c; No. 3 white, 40½@41½c; standard, 41¼@41¾c.

South St. Paul Livestock.

South St. Paul, Minn., Aug. 28.—Cattle—Receipts, 1,500; killers steady; steers, $6.50 to $8.40; cows-heifers, $4.50 to $7.25; calves steady to 25c higher, $6.00 to $10.50; feeders steady to weak, $4.30 to $7.50.

Hogs—Receipts, 2,800; steady to strong; range, $7.00 to $8.85; bulk, $7.25 to $7.65.

Sheep—Receipts, 400; steady; shorn lambs, $5.00 to $7.25; shorn wethers, $4.00 to $4.75; shorn ewes, $2.50 to $4.00.

Range of prices:

Wheat—	Open.	High.	Low.	Close.
Sept	.86-¼	.86⅜	.85¾	.85¾b
Dec	.89⅞-90	.90	.89¼-⅜	.89⅜b
Corn—				
Sept	.73¾-74	.74	.72⅝	.72⅝b
Dec	.68¾-⅞	.68⅛-¼	.68⅞	.68¼-⅜

A GOOD FIRM TO SHIP YOUR GRAIN TO

ATWOOD-LARSON COMPANY, Inc.

Special attention given to cash grains. We give all shipments our personal attention.

DULUTH. MINNEAPOLIS.

AMERICAN WHEAT MARKETS, AUGUST 28, 1913.

Sept.—	Open.	High.	Low.	Close.	Aug. 27.	Y'r ago.
Duluth	.87⅝a	.87½	.86⅜	.86⅜	.87¾a	.94½
Minneapolis	.85¾-⅞	.85⅞	.84½	.84½-⅝a	.85⅞-86	.91⅞
Chicago	.86-¼	.86⅜	.85¾	.85¾b	.88⅝a	.94¾-⅞
Winnipeg (Oct)	.88¾-⅝	.88¾	.87¾	.87	.88⅞b	.93½
December—						
Duluth	.89½a	.89½	.88⅜-½	.88⅜-½a	.89⅝-¾a	.93¾
Minneapolis	.88⅞-89⅛	.89⅛	.87¾-⅞	.87¾-⅞b	.89⅛	.92⅞
Chicago	.89⅞-90	.90	.89¼-⅜	.89⅜b	.90⅛a	.94⅞-95
Winnipeg	.86½	.86½	.85⅝	.85⅝-¾b	.86¾b	.90¼

DULUTH DURUM MARKET.

	Open.	High.	Low.	Close.	Aug. 27.	Y'r ago.
September	.86⅜a	.86⅜	.85½	.85½a	.86⅜b	.95½
December	.85⅝a	.85⅝a	.84⅝	.84⅝a	.85⅝	.88½

DULUTH LINSEED MARKET.

	Open.	High.	Low.	Close.	Aug. 27.	Y'r ago.
September	1.47¼a	1.47¼	1.45¾a	1.45¾a	1.47½b	1.85
October	1.48¾a	1.49	1.47	1.47⅛b	1.48¾b	1.70½
November	1.48¾a	1.49	1.47	1.47⅛b	1.48¾b	1.68
December	1.47½a	1.47¼	1.45½	1.45⅝a	1.47½a	1.64

Duluth close: Wheat—On track: No. 1 hard, 88⅛c; No. 1 northern, 87⅛c; No. 2 northern, 85¼@85⅝c; No. 1 northern to arrive, 87⅛c; Montana No. 2 hard, 84⅝c; Montana No. 2 on track, 85⅝c; September, 86⅜c; December, 88⅜@88½c asked; May, 93⅜@93½c asked. Durum—On track: No. 1, 87½c; No. 2, 85½c; to arrive, No. 1, 86½c; September, 85½c asked; December, 84⅝c asked. Linseed—On track, $1.46¾; to arrive, $1.46¾; September, $1.45¾ asked; October, $1.47⅛ bid; November, $1.47⅛ bid; December, $1.45⅝ asked. Oats—On track, 39⅛c; to arrive, 39⅛c. Rye—On track, 61@64c. Barley—On track, 55@70c.

Elevator receipts of domestic grain—Wheat, 44,085 bu; last year, 64,982 bu; oats, 10,436 bu; last year, 2,369 bu; barley, 31,079 bu; last year, 30,927 bu; rye, last year, 13,000 bu; flax, 8,006 bu.

Shipments of domestic grain—Wheat, 58,167 bu; last year, 18,133 bu; oats, 7,651 bu; last year, 4,800 bu; barley, last year, 6 bu; rye, last year, 5,050 bu; flax, last year, 1,961 bu.

Shipments of bonded grain—Wheat, last year, 906 bu.

CORN AND WHEAT BULLETIN

For the twenty-four hours ending at 8 a. m., Thursday, Aug. 18:

STATIONS.	State of weather	Temperature *Maximum	Temperature †Minimum	Rainfall. Inches and hundredths
Minneapolis	Clear	80	64	0
Campbell	Clear	80	50	0
Crookston	Clear	70	54	.04
Detroit City	Clear	72	50	0
Montevideo	Clear	86	54	0
New Ulm	Clear	82	62	0
Park Rapids	Clear	70	52	0
Rochester	Pt. Cloudy	82	54	0
Winnebago City	Clear	84	56	0
Worthington	Clear	86	58	0
Aberdeen	Clear	90	52	0
Mitchell	Clear	98	54	0
Pollock	Clear	86	48	0
Redfield	Clear	98	52	0
Sioux Falls	Clear	98	58	0
Watertown	Clear	90	52	0
Yankton	Pt. Cloudy	100	64	0
Amenia	Clear	74	52	0
Bottineau	Clear	80	44	.04
Bowbells	Clear	80	48	.06
Dickinson	Clear	86	44	0
Fessenden	Clear	86	50	.02
Grafton	Clear	72	52	0
Jamestown	Clear	78	50	0
Langdon	Clear	74	48	0
Larimore	Clear	74	50	.06
Lisbon	Clear	80	50	0
Minot	Cloudy	84	50	0
Napoleon	Clear	84	42	0
Pembina	Pt. Cloudy	72	52	0
Wahpeton	Clear	78	50	0
Billings	Clear	90	44	0
§Duluth	Cloudy	64	52	0
§Moorhead	Clear	76	54	.01
§St. Paul	Clear	80	66	0
§La Crosse	Cloudy	..	68	0
§Huron	Clear	94	56	0
§Pierre	Clear	94	62	0
§Rapid City	Clear	90	54	0
§Bismarck	Clear	88	50	0
§Devils Lake	Clear	76	52	0
§Grand Forks	Clear	70	52	.04
§Williston	Clear	80	46	0
§Havre	Clear	80	44	0
§Miles City	Clear	88	52	0
§‡Minnedosa	Cloudy	76	52	0
§‡Winnipeg	Cloudy	68	52	.18
§‡Qu'Appelle	Clear	70	48	0

REMARKS—Hot and dry weather was the rule; light showers fell over Michigan, Wisconsin, Eastern North Dakota, Minnesota and North-central Nebraska.

H. W. RICHARDSON, Local Forecaster.

§—Not included in the district averages.
‡—Maximum of yesterday, minimum of last night.
*—Highest yesterday.
†—Lowest for twenty-four hours, ending at 8 a. m., seventy-fifth meridian time.

Note—The average highest and lowest temperatures are made up at each center from the actual number of reports received, and the average precipitations from the number of stations reporting 0.10 inch or more. The "state of weather" is that prevailing at time of observation.

New York Grain.

New York, Aug. 28.—Close: Wheat—September, 95⅜c; December, 97½@⅝c.

Midway Horse Market.

Minnesota Transfer, St. Paul, Minn., Aug. 28.—Barrett & Zimmerman report: Market is quiet. All classes of horses meeting with limited inquiry. Receipts light.

Drafters, extra	$185@230
Drafters, choice	140@175
Drafters, common to good	90@135
Farm mares and horses, extra	135@180
Farm mares and horses, choice	110@135
Farm horses, common to good	70@100
Delivery horses	95@210
Drivers and saddlers	85@220
Mules, according to size	110@225

Chicago Livestock.

Chicago, Aug. 28.—Hogs—Receipts, 18,000; steady to 5c lower than yesterday's average; bulk of sales, $7.85@8.60; light, $8.35@9.20; mixed, $7.55@9.20; heavy, $7.35@8.80; rough, $7.35@7.65; pigs, $4.00@8.75.

Cattle—Receipts, 5,000; steady to strong; beeves, $6.90@9.25; Texas steers, $6.75@7.70; western, $6.10@8.00; stockers and feeders, $5.50@7.90; cows and heifers, $3.65@8.50; calves, $9.00@12.25.

Sheep—Receipts, 18,000; steady to 10c higher; native, $3.90@5.00; western, $4.15@5.00; yearlings, $5.40@6.30; lambs, native, $5.85@8.15; western, $6.60@8.15.

Chicago Livestock.

Liverpool, Aug. 28.—Wheat—Spot, steady; No. 1, Manitoba, 7s 9d; No. 2, 7s 6d; No. 3, 7s 8½d; futures, steady; October, 7s 1⅝d; December, 7s 1⅛d.

Corn—Spot, firm; American mixed, new, kiln dried, 6s 9½d; American mixed, old, 7s ½d. Futures, steady; October, 7s 1⅝d; December, 7s 1⅛d. La Plata, 5s 2⅜d.

London Stocks.

London, Aug. 28.—President Wilson's message had little effect in the American section of the stock market. The opening was steady at a slight decline, but the losses were regained on covering during the early trading. New York supported the market in the afternoon and values made further gains. The closing was steady.

Cotton.

New York, Aug. 28.—Spot cotton, quiet; middling uplands, 12.70; middling gulf, 12.95. Sales, 257 bales.

Futures closed firm; closing bids: August, 12.33; September, 12:30; October, 12.38; November, 12.32; December, 12.33; January, 12.23; February, 12.25; March, 12.32; April, 12.38; May, 12.38.

O. A. HOFFMAN

203 PALLADIO BLDG.

STOCKS AND BONDS

UNLISTED SECURITIES.

Correspondence Invited

Read The HeraldWants

ADVANCES IN STOCKS

After Good Rise, Bulls Seem Satisfied and Mark Time.

Prices Remain at Early Level and Market Closes Strong.

New York, Aug. 28.—Foreign markets were not impressed by the display of weakness here late yesterday, and London cabled a higher range of prices for American stocks. The bull faction utilized this opening to force up the list at the beginning of business.

News from Mexico during the morning gave the situation a more promising appearance, and speculation took on a confident tone. Buying of Reading and the coppers was aggressive.

Continued strength of the cotton market and further reports of serious conditions in sections of the cotton belt, while distinctly unfavorable to the stock market, passed unnoticed, as did the unusually heavy loss of cash by the banks on sub-treasury operations, which brought up the total thus far this week to more than $10,000,000. Gains of 1 to 2 points were made by a representative list of stocks, thereby marking up prices considerably more than the amount lost yesterday.

Bonds were irregular.

There was active bidding for the leading stocks when trading began today. The inquiry for the copper shares was particularly keen and a number of large blocks changed hands. Gains of a point or more were made by Smelting, Steel, Reading, American Express and Metropolitan preferred.

More cheerfulness was expressed over the action of the market in the face of the political and crop uncertainties and speculators bought freely on a rising scale. Ruling issues added to their initial gains, particular strength being shown by the prominent industrials.

Higher prices failed to bring out the accustomed supply of stocks, and shorts finding offerings light, bid steadily for the principal issues, causing a further substantial advance. Harriman shares were in the van during the afternoon rise, Union Pacific selling nearly 3 points over yesterday's lowest.

The exceptionally bad statement of July net earnings by Southern Pacific, showing a net loss of $785,000, failed to arrest the advance in the stock to 91¼.

Testimony to the market's sold-out condition was afforded by the breadth and scope of the rise. Stocks were purchased in increasing volume, the amount of business in the afternoon when the gain was most significant, surprising observers.

Steel, Union Pacific, Canadian Pacific, Southern Pacific, Smelting, Amalgamated and Reading sold 2 to 2½ above yesterday's close.

The market closed strong. Bulls seemed satisfied with what they had previously accomplished and marked time in the final hour. Prices failed to get above earlier levels.

Closing quotations furnished by Gay & Sturgis, 326 West Superior street:

STOCKS—	High.	Low.	Close.
Amal. Copper	75⅞	74⅛	75¾
Am. Beet Sugar	27¼	26⅞	27¼
Am. Can	35⅝	34⅝	35⅜
do pfd	96⅝	96⅝	96⅝
Am. Car & Fdy	46¼	46¼	46¼
Am. Cotton Oil	44	44	44
Am. Locomotive	36	35⅜	36
Am. Smelting	68¼	66⅝	68⅛
Am. Sugar	110⅞	110⅝	110⅞
Am. Tel. & Tel.	130½	130⅛	130½
Anaconda Copper	37½	36½	37½
Atchison	96½	95⅜	96¼
Balt. & Ohio	96¼	96	96¼
B. R. T.	89⅝	89½	89⅝
Canadian Pacific	220¾	219¼	220½
Cal. Petroleum	21⅝	21½	21½
Central Leather	24¼	23⅞	24¼
Ches. & Ohio	59⅞	59¼	59
C., M. & St. P.	107⅝	106¾	107⅝
Chino Copper	41⅝	40½	41½
Col. Fuel & Iron	32	31½	32
Consolidated Gas	132	132	132
Corn Prod	11⅛	10⅞	11⅛
Erie	29¼	28⅝	29⅛
General Electric	146	145½	146
Granby Con.	65	63	64½
Gt. N'th. Ore ctfs	35	35	35
Guggen. Ex.	46½	46½	46½
Inter.-Met.	16½	16⅜	16½
do pfd	63⅞	63	63⅝
Louis. & Nash.	135	135	135
Lehigh Valley	156	155	156
Miami Copper	23⅛	23	23⅛
Missouri Pacific	31½	31	31¼
Nevada Con	16¼	16	16½
New Haven Ry.	94	92½	93¾
N. Y. Central	98⅜	96⅝	98
Norfolk & West	106½	106¼	106½
Northern Pacific	112¾	110⅞	112½
Pennsylvania	113⅛	113	113
People's Gas	118½	118⅛	118½
Reading	162¾	161⅛	162¾
Rep. I'n & St. Pfd.	88	88	88
Ray Consolidated	19⅝	19	19½
Rock Island	18	17½	18
Rock Island, pfd.	27⅝	27⅝	27⅝
Southern Pacific	91½	89⅞	91⅜
S. P. when issued	94¼	92⅞	94⅛
Southern Ry.	24⅞	24¾	24¾
Tenn. Copper	32⅜	31⅜	32
The Texas Co.	125	125	125
Union Pacific	155⅛	152⅝	155⅛
U. S. Rubber	62½	61⅛	62⅜
U. S. Steel	65	63½	64⅞
U. S. Steel, pfd	108½	108¼	108½
Utah Copper	53	51¼	52⅞
Va-Car Chem	27⅞	27⅝	27⅞
Western Union	69	69	69
Westinghouse	73¼	73⅛	73¼
Woolworth	94½	93¼	94½

New York Hourly Sales—	Shares.
11 a. m.	109,267
Noon	177,230
1 p. m.	267,310
2 p. m.	325,025
Total	393,900

BOSTON COPPER STOCKS.

Closing quotations furnished by Gay & Sturgis, 326 West Superior street:

Listed Stocks—	Bid.	Asked.
Adventure	1¾	2
Alaska	18⅞	19
Ahmeek	278	285
Allouez	36	36½
Amalgamated	75⅝	75⅞
American Zinc	21	21½
Arizona Commercial	2¾	3
Butte & Ballaklava	1¾	2
Butte & Superior	29½	29¾
Chino	41¼	41½
Calumet & Arizona	64	64¼
Calumet & Hecla	400	405
Centennial	13½	14
Copper Range	39½	40
Daly West	2¼	2½
East Butte	11⅞	12
Franklin	4½	4¾
Granby	64½	65
Greene Cananea	35	35¼
Hancock	17½	18
Indiana	5½	6
Inspiration	15	15¼
Isle Royale	19	19½
Kerr Lake	3½	3⅝
Keweenaw	1½	2
Lake	6½	7
La Salle	3¾	4
Mass Copper	2¾	3¼
Mayflower	7½	8
Miami	22¾	23¼
Mohawk	43½	44
Nevada Cons.	16	16¼
Nipissing	8¾	9
North Butte	28	28¼
North Lake	1½	2
Old Colony	4¼	4½
Old Dominion	49½	50
Ojibway	95c	1
Osceola	80	82
Pond Creek	20¼	20⅝
Quincy	60	61¾
Ray Cons.	18⅞	19¼
Shannon	6½	6⅞
Shattuck	27	28
Shoe Machinery	49½	49¾
Superior & Boston	2½	2¾
Superior Copper	24½	24¾
Tamarack	28½	29
Tuolumne	70	75
U. S. Mining, common	36	37
United Fruit	169½	170¼
Utach Consolidated	9	9½
Utah Copper	52¾	53
Winona	1¼	1½
Wolverine	44½	45½
Unlisted Stocks—		
Bay State Gas	19c	21c
Begole	1	2
Bohemia	1½	1⅞
Boston Ely	51c	55c
Butte Central	1c	5c
Butte & London	37c	38c
Calaveras	2	2 1-16
Chief Consolidated	1⅝	1 7-16
Corbin Copper	97c	1 1-16
Cortez	20c	35c
Crown Reserve	1 9-16	1 11-16
Davis Daly	1 15-16	2
Doble	10c	35c
Dome Extension	5c	12c
Ely Consolidated	5c	10c
First National	2¾	2 13-16
Goldfield Consolidated	1 9-16	1 11-16
Hollinger	15½	16
Houghton	3¾	4¼
La Rose	2¼	2 5-16
Mines Co. of America	2	2½
Montana	1⅛	1⅜
New Baltic	50c	80c
Ohio Copper	36c	40c
Oneco	80c	95c
Porcupine Gold	5c	12c
Preston	2c	6c
Raven	13c	17c
Smokey Dev.	1	1⅜
South Lake	4	4¼
Southwestern Miami	2	3¼
Superior & Globe	5c	15c
Temiskaming	23c	27c
Tonopah	4 9-16	4 15-16
Tonopah Belmont	6⅞	7⅛
Tonopah Extension	1 15-16	2 3-16
United Verde Extension	56c	60c
West End	1 3-16	1⅜
Wettlaufer	16c	20c
Yukon	2	2¼
Cons. Copper Mines	2⅝	3

New York Money.

New York, Aug. 28.—Money on call, steady, 2¼@2½; ruling rate, 2⅜; closing 2⅜@2½. Time loans, steady; 60 days 3¾; 90 days, 4½; 6 months, 5.

Close: Prime mercantile paper, 5¾@6½ per cent. Sterling exchange, steady, $4.82.90 for 60 day bills, and at $4.86.10 for demand. Commercial bills, $4.82½. Bar silver, 59⅝c. Mexican dollars, 48c. Government bonds, steady; railroad bonds, firm.

PRODUCE MARKET.

GREEN FRUIT—	
Blue plums, crt	$1.85
Fancy red plums, Giant, Grand Duke, Wickson, etc., crt	1.85
Choice plums, Bradshaw, P. Duane, Columbia, Burbank, Sotsuma, crt	1.75
Fancy peaches, box	.95
Fancy peaches, 6-Bskt., crt	1.75
Bartlett pears, box	3.50
Malaga grapes, crt	1.50
Wild plums, crt	1.25
SMALL FRUIT—	
Blue berries, crt	2.25
Black berries, crt	2.00
Pineapples, crt	4.50
ORANGES—	
Californoa Vals., 96's, box	5.00
California Vals., 126's, box	5.50
California Vals., 150 and 216's, box	6.00
California Vals., 250 and 288's, box	6.00
LEMONS—	
Choice, 300 and 360's, box	8.00
Fancy California, size 300 and 360's, box	9.00
Fancy odd sizes, bu	3.75
Limes, box	.00
BANANAS—	
Lb	.04
MELONS—	
Watermelons, lb	.04¼
Cantaloupes, standards, Utah, crt	3.25
Cantaloupes, pony, Utah, crt	2.75
Cantaloupes, Jumbo, Utah, crt	3.00
Gems, Indiana, bskt	.85
APPLES—	
Fancy fall variety, bbl	3.00
Fancy Duchess, bbl	3.00
Fancy fall variety, bu	.90
SOUR CHERRIES—	
Montana, 24-qts., crt	3.50
GREEN VEGETABLES—	
Beets, doz	.30
Beans, wax, bu	.00
Cabbage, red, doz	1.25
Carrots, doz	.25
Celery, Michigan, box	1.00
Yellow corn, doz	.14
White corn, doz	.14
Green peppers, crt	.40
Green peppers, bu	1.25
Cucumbers, extra fancy, doz	.60
Cucumbers, doz	.30
Egg plant, doz	1.25
Lettuce, head, crt	1.75
Lettuce, home grown, bu	.50
Mint, doz	.45
Onions, seed, doz	.15
Onions, boiling, doz	.15
Peas, bu	1.50
Pie plant, box	.90
Parsley, fancy, doz	.40
Radishes, doz	.25
Squash, lb	.01½
Tomatoes, bskt	.40
Tomatoes, crt	.80
Tomatoes, bu	1.15
PICKLING GOODS—	
Dill cucumbers, bu	1.10
Large cucumbers, bu	1.50
Meedium cucumbers, bu	1.75
Small Cucumbers, bu	2.25
Medium pickling onions, bu	1.90
Large pickling onions, bu	2.20
Small pickling onions, bu	2.65
Dill, doz	.40
VEGETABLES—	
Bagas, bu	.70
Beets, bu	.70
Carrots, bu	.70
Parsnips, bu	1.20
California onions, yellow, cwt	3.00
Iowa onions, yellow, sk	2.50
Iowa onions, yellow, sk	2.75
Cabbage, ¾ crt, crt	2.25
Horse radish, bbl	5.00
Horse radish, lb	.08
Navy beans, bu	2.60
POTATOES—	
Bu	.61
Sweet potatoes, bu	2.40
EGGS—	
Fresh, No. 1, cases	.22@ .23
MEATS—	
Beef, per lb	.10½@ .13½
Mutton, per lb	.10
Pork loins, per lb	.15@ .16
Veal, per lb	.14@ .15
Lamb, per lb	.13@ .14
Lard, per lb	.12¼
FRESH DRESSED POULTRY—	
Broilers, doz	.20@ .21
Hens, lb	.17@ .18
Stags, lb	.14
Cocks, lb	.12
Ducks, lb	.18
Turkeys, lb	.24
Geese, lb	.16
LIVE POULTRY—	
Hens, heavy, lb	.16
Hens, light, No. 2	.14
Stags and cocks	.08
Broilers, doz., 2 lbs and over	.17
Turkeys, lb	.18@ .20
Geese, lb	.12@ .13

The above quotations indicate what the retailers pay to the wholesaler. The hay prices below are what the farmers receive from the jobbers:

HAY—	
No. 1 timothy, per ton	$13.00@14.00
No. 2 timothy, per ton	10.50@12.50
No. 1 mixed timothy, per ton	10.00@12.00
No. 2 mixed timothy, per ton	7.00@ 9.00
No. 1 prairie, per ton	11.00@12.00
No. 2 prairie, per ton	8.00@ 9.00
No. 1 Midland, per ton	6.00@ 7.00
No. 2 Midland, per ton	4.50@ 5.00
Rye straw, per ton	5.00@5.50
Oats, per ton	4.50@ 5.00

Chicago.

Chicago, Aug. 28.—Butter—Firmer; receipts, 7,749 tubs; creamery extras, 28½c; extra firsts, 27c.

Eggs—Unchanged; receipts, 9,580 cases.

Cheese—Unchanged.

Potatoes—Slightly firmer; receipts, 45 cars; Minnesota and Ohio, 58@60c; Wisconsin red and white, 58@60c.

Poultry—Firmer for fowls; springs, alive, 17c; fowls, alive, 15c.

New York.

New York, Aug. 28.—Butter—Firm; receipts, 9,856 tubs; creamery extras, 29½@29¾c; firsts, 27@28¾c; seconds, 25½@26c; thirds, 23½@24c; state dairy finest, 28@28¼c; good to prime, 25@26½c; common to fair, 23@24½c; process extras, 25½c; firsts, 24½@25c; seconds, 22@23c; imitation creamery firsts, 24½@25c; factory, June make, firsts, 24@24½c; factory, current make firsts, 23½@24c; seconds 22@22½c; packing stock, June make, No. 1, 22½@23c; packing stock, current make, No. 2, 22c; No. 3, 20@21c.

Cheese—Firm; receipts, 1,402 boxes; state whole milk, white and colored, fresh specials, 15½c; average fancy, 15@15¼c; fresh, under grades, 11½@12¼c.

Eggs—Steady; receipts, 12,158 cases; fresh gathered extras, 28@30c; extra firsts, 26@27c; firsts, 24@25c; seconds, 20@23c; thirds and poorer, 10@10c; fresh gathered dirties, No. 1, 18@19c; No. 2 and poorer, 10@17½c; fresh gathered, checks, good to choice, dry, 16@17c; checks, under grades, $2@4.50; refrigerator specials, marks fancy, charges paid, 24@25c; seconds, 22@23½c; state, Pennsylvania and nearby hennery whites, 28@36c; gathered whites, 23@24c; western gathered, whites, 22@29c; state, Pennsylvania and nearby hennery browns, 30@34c; do, gathered, browns, 23@30c.

HIDES, LEATHER, FURS.

GREEN SALTED HIDES—
Market still very weak. Tanners not interested.

	No. 1.	No. 2.
G. S. steers, over 60 lbs.	$ .12½	$ .11½
G. S. cows, 25 lbs and up, and steers under 60 lbs	.12½	.11½
G. S. cows, 40 lbs and up, branded flat	.10½	...
G. S. long haired kips, 8 to 25 lbs.	.13	.11½
G. S. veal kip, 8 to 25 lbs.	.13¾	.12½
G. S. veal kip, 8 to 15 lbs.	.16	.14½
G. S. deacon skins, under 8 lbs.	.85	.65
G. S. horse hides	4.00	1.30

DRY HIDES—

Weak in sympathy with green salted.	No. 1.	No. 2.
Dry western, over 12 lbs.	.22	.20
Dry Minnesota, Dakota, Wisconsin and Iowa hides, over 12 lbs.	.19	.17
Dry kip, 5 to 12 lbs.	.21	.19
Dry calf, under 5 lbs all sections	.28	.21

TALLOW AND GREASE—

Market steady.	No. 1.	No. 2.
Tallow in cakes	.06¼	.04½
Tallow in barrels	.05½	.04½
Grease, white	.05	...
Grease, yellow and brown	.04½	.03½

Ship in tight 2-headed barrels to avoid leakage.

SHEEP PELTS—
Market dull in sympathy with wool.

G. S. pelts, large	.50	1.00
G. S. pelts, small to medium	.30	.60
G. S. shearings	.10	.25
Dry butcher pelts, lb	.10	.11
Dry murrains, lb	.09	.10

LEATHER—	—Per Lb— No. 1.	No. 2.
Texas oak sole A	.44	.42
Hemlock slaughter sole xx	.37	.36
Hemlock dry hide sole	.35	.33
Hemlock harness leather	.44	.42
Oak harness leather	.45	.43

FURS—	Large.	Medium.	Small.
Skunk, black	$2.50	$2.00	$1.75
Skunk, broad stripe	1.75	1.25	1.00
Skunk, long narrow stripe	2.25	1.75	1.50
Muskrat, winter	.35	.32	.25
Raccoon	2.50	2.00	1.75
Mink, dark and brown	5.00	3.50	2.00
Mink, pale	4.25	3.00	1.50
Beaver	11.00	7.50	4.00
Cat, wild	4.00	2.50	1.50
Fisher, dark	25.00	20.00	15.00
Fisher, pale	15.00	10.00	6.50
Fox, red	5.00	3.00	2.00
Fox, dark cross	25.00	18.00	12.00
Fox, silver dark	800.00	450.00	350.00
Fox, silver pale	300.00	200.00	150.00
Wolverines	10.00	7.50	6.00
Otter, dark	25.00	20.00	15.00
Otter, pale	12.00	8.00	4.00
Lynx	20.00	15.00	10.00
Marten, dark brown and pale	25.00	12.50	5.00
Weasel, white	.70	.60	.40
Weasel, stained, damaged	.20	.15	.10
Wolf, timber	2.50	1.50	1.00
Bear, as to size	3.00	@35.00	

MARKET STRONGER BUT VERY QUIET

The copper market is exceedingly quiet today, but the tone is very much stronger. Amalgamated, Butte & Superior, Chino, Granby and the other leading stocks advanced considerably, some as much as 2½ points. Steel common is also over what it was yesterday. The Mexican situation has made quite a difference in the stock market situation. A further advance is looked for and more activity also.

* * *

STOCKS—	Bid.	Asked.
American Saginaw	$ 9.50	$ 9.75
Butte Alex Scott	7.25	7.50
Cactus	.05	.07
Calumet & Montana		.05
Calumet & Corbin		.05
Calumet & Sonora	.90	1.50
Carman	.38	.45
Chief Consolidated	1.50	1.62
Cliff Mining	.80	.83
Copper Queen		.07
Denn Arizona	6.50	6.75
Duluth Moctezuma		1.00
Keating	1.12	1.25
Elenita		1.00
Mowitza		.25
Rainbow Development		8.50
Red Warrior	.88	1.00
San Antonio		2.00
Savanna		1.50
St. Mary		.08
Sierra	.60	.70
Summit Copper	.05	.07
Warren	6.50	6.75
Warrior Dev.	.75	.90

MARRIED MEN ON CAMINETTI JURY

Government Will Close Its Case Saturday Afternoon.

San Francisco, Cal., Aug. 28.—At a conference today between Judge Van Fleet of the United States district court and attorneys for the government and for F. Drew Caminetti, charged with a violation of the white slave act, it was agreed that the government should close its case tomorrow afternoon and that no witnesses for the defense need be subpoenaed to appear before next Tuesday, when the trial will be resumed.

Judge Van Fleet severely reprimanded Marshall Woodworth, chief counsel for the defense.

Cousel for the government called the attention of the court to an interview with Woodworth, published yesterday, in which Woodworth was quoted as saying of the Mann act:

"It is ridiculous to suppose that the law was framed with their intent of the making felons of youths like Drew Caminetti. Everybody knows that congress enacted that law for the purpose of checking commercialized prostitution. Caminetti believed that the only way in which he could avoid disgrace for his family, himself and Miss Norris was to leave Sacramento for a short time—until public gossip had subsided. The Mann act is on trial today as much as F. Drew Caminetti."

The jury is conspicuous for the number of wealthy men it includes, and as in the Diggs trial, a majority of the jurors are married.

MILWAUKEEANS RUSH FOR "BATHS"

Many After Immunity in Hospital Bribe Cases.

Milwaukee, Wis., Aug. 28.—Helter-skelter rushes to district Attorney Edward J. Yockey for "immunity baths" in return for turning state's evidence in regard to bribery charges against Milwaukee county officials are reported at the city hall today.

The rush is due to the arrest of John Falbe, steward of the Milwaukee county hospital for insane, on three charges of accepting bribes, and the announcement of the district attorney that he was about to disclose many other "grafts" in the various institutions of Milwaukee county.

Employes of the Cudahy Packing company are accused of having bribed Falbe, who is being held under bond of $1,500.

CHARLES B. GILBERT IS DEAD IN NEW YORK.

St. Paul, Minn., Aug. 28—(Special to The Herald.)—Charles B. Gilbert, for seven years superintendent of St. Paul schools, and for years prominent in Minnesota and Wisconsin educational work, died in New York last night, according to word received here today. He came to St. Paul from Oshkosh, Wis.

At the time of his death he was connected with a large publishing house. He was author of several school textbooks now in use.

WESTON HAS BOUGHT MINNESOTA FARM

Famous Walker Will Make Home There Next Spring.

Minneapolis, Minn., Aug. 28.—(Special to The Herald.)—Edward Peyton Weston, after a lifetime of walking on many famous trips, will become a Minnesota farmer. Returning from a trip from the Lake of the Woods today he announced that he had purchased a farm five miles from Warroad, in Roseau county, and that next spring he will take up his residence there.

Mr. Weston will leave for New York tomorrow and will return to Minneapolis within a month.

A. B. WEGENER IS GUEST AT DINNER

Retiring Physical Director of Y. M. C. A. Is Given Farewell.

A. B. Wegener, for four years physical director of the Y. M. C. A. in Duluth, was given a farewell banquet last night in the association building by fifty officials and members of the organization. Mr. Wegener leaves today for Camden, N. J., where he will become director of physical education.

A traveler's set was presented to Mr. Wegener, the gift of his gymnasium classes. Watson S. Moore, Herman Bauman, Bert N. Wheeler and I. K. Lewis talked at the dinner.

NEAR DELIVERY AT MILL CITY PRISON.

Minneapolis, Minn., Aug. 28.—(Special to The Herald.)—A plot for the wholesale delivery of prisoners at the Minneapolis workhouse was checkmated late yesterday, it became known today. Seven men were discovered at work on the lock in the basement, and the door was nearly open when the seven were seized by guards.

JESSIE WILSON HAS FALL WHILE RIDING.

Cornish, N. H., Aug. 28.—At Harlakenden, the Wilson summer home here, it was said this morning that Miss Jessie Wilson had received no serious injury apparently from the fall from her horse, though she was still suffering somewhat from concussions.

Found By Doctor.

Whiteriver Junction, Vt., Aug. 28.—As Dr. Charles W. Worthen of White River Junction was on his way to visit a patient at Plainfield, N. H., late yesterday, he came upon a young woman lying unconscious by the road. She was Miss Jessie Wilson, daughter of President Wilson, who, while out riding with Francis B. Sayre, her fiance, had been thrown from her horse. Mr. Sayre had been riding a little ahead and knew nothing of the accident until the riderless horse dashed past him.

THEORY OF RHEUMATISM.

New York World: If Dr. Edward C. Rosenow of Rush Medical college has really discovered the germ of rheumatism, as was announced in Chicago recently, the discovery is one of the most important in the history of medicine, for it is the first step toward finding a cure for the terrible disease. It has generally been described as due to uric acid in the blood, the pain in the joints being caused by minute crystals of the acid forming in the tissues. But some physicians ridicule the uric acid theory. An eminent professor at Johns Hopkins advanced the theory a few years ago that rheumatism had its origin in the tonsils; that tonsilitis and rheumatism went so generally together that it was impossible not to see in them cause and effect. The removal of tonsils was advocated as the cure for rheumatism. This worked well in some cases, but not in all.

Then it was suggested that not tonsilitis alone, but any gathering of pus at any place in the body whence it could not escape—an ulcer at the root of a tooth, for example—was the cause. This has recently been one of the most generally accepted theories.

Dr. Rosenow believes he has confirmed the theory of the relation between the tonsils and rheumatism. He is quoted as saying that the germs of rheumatism enter the system through the tonsils. These strange glands at the back of the throat have some use in the life of the body, but what this use is has not yet been discovered. It is definitely known that they are peculiarly susceptible to infection. It has been suggested that they may be a sort of sentry at the gateway of the alimentary canal. If this be so, it is strange that they are the seat of so many distressing troubles.

Some surgeons have insisted upon extirpating the tonsils. But the operation is a dangerous one, owing to the liability to severe hemorrhage and to the difficulty of preventing infection of the wound.

Servia is becoming a country of monuments. Among the peasants a custom prevails of honoring relatives slain in battle by the erection of a block of wood, in which is rudely carved a bas-relief of the departed.

E. C. Lewis of St. Louis has a plan to establish a $10,000,000 woman's town on his 12,000-acre ranch at Atascadero, Cal., and plans include a home for each woman, paying employment, and incidentally a woman's college.

Bruce, Owen Raud's shepherd dog, grieved so much when his master left Calico-Rock, Ark., for California, that it became necessary to ship him by rail to Raud to save his life.

GAY & STURGIS

326 WEST SUPERIOR ST.

Members of the New York and Boston Stock Exchanges.

Listed Securities including FRACTIONAL LOTS bought and sold on both exchanges.

Special Attention to Local Securities.

DIRECT PRIVATE WIRE TO Boston, New York, Detroit, Chicago, Houghton and Calumet.

We have a full and complete Statistical Department, which is at your service at all times. Correspondence solicited.

R. T. GOODELL, Resident Manager.
W. J. NORTH, Assistant Manager.
BOTH PHONES, 2210

Capital $50,000.00.

AMERICAN SECURITY & INVESTMENT CO.

—Brokers and Dealers in—

COPPER AND IRON STOCKS, BONDS AND INVESTMENTS.

Ground Floor, Palladio Building. Both Phones 2093.

SELL TO ARRIVE ON BULGES

C. C. WYMAN & CO.

DULUTH GRAIN COMMISSION MINNEAPOLIS

WEST DULUTH

HERALD BRANCH OFFICES:
A. Jensen, 330 North 57th Ave. W. J. J. Moran, 316½ North Central Ave.
Herald's West Duluth reporter may be reached after hour of going to press at Calumet 173-M and Cole 247.

CANADA THISTLE IS SPREADING

State Law Requiring It to Be Cut Not Enforced.

Unless the city takes steps to conform with the state law and stop allowing the Canadian thistle to go to seed, gardens in Duluth and vicinity will be ruined," was the statement of a farmer at the West Duluth market this morning. The thistles are said to be allowed to grow along the roads leading out of the city and in many of the vacant lots in the suburbs.

James P. Grady, a gardener from Hermantown stated that there was a state law making it a misdemeanor to allow the Canadian thistle to go to seed. He said that many of the farmers of the country districts had complained of the thistle going to seed along the country roads and especially along the highways within the city limits.

"Many of the country townships have taken steps to have the weed cut at the expense of the township," he said. "The roadmasters are being instructed to cut them wherever they are seen. If the weed gets any kind of a foothold it will mean that we will be driven out of the country."

In many of the vacant lots of West Duluth and West end, and along Oneota and West Superior street can be seen many of these thistles. Most of these are now going to seed and it is said that unless they are cut before the seed scatters broadcast that next year they will grow in great numbers all over the city.

The Canadian thistle attains a height of four to five feet with a big bushy top. It is very common in some parts of the city and in the northern part of the state. It has a blue blossom which turns a whitish color when turning to seed. It is a deadly enemy of other weeds and kills almost every kind of vegetation it comes in contact with. Stock will have nothing to do with it.

AUTO SERVICE TO NEW DULUTH

Car Will Make Hourly Trips to Steel Plant Suburbs.

An automobile bus line between the end of the street car line at Seventy-first avenue west and the postoffice at New Duluth will be installed Monday morning at 7 o'clock. The bus will be run hourly between these points.

Ed Johnson, a local livery man intends putting on the service. He has a large machine capable of carrying fourteen passengers. The machine is of the sightseeing type. Fares graded according to the distance will be charged for carrying the passengers.

ROAD ENLARGING ITS TERMINALS

Northern Pacific Has 400 Men Working on Improvements.

The Northern Pacific railroad is spending a large amount of money in West Duluth improving its terminal facilities. Construction crews are building yards just east of Fifty-sixth avenue west, and additional yards near the Zenith Furnace company, and also double-tracking and rebuilding its terminal tracks along the bay front.

Four side tracks are being put in on the north side of the tracks leading to Grassy Point. The valley east of the Carbolite works has been filled in with sand from the bay, and at this place several tracks are being laid. A crew of about 400 men is employed in the construction work.

GIRL LOST HER WAY IN WEST DULUTH.

West Duluth police officers were given a three hours' hunt last evening for Maggie Nelson, a 12-year-old girl who is visiting at the home of Andrew Heikkins, 1205 Huntington street. The girl had been sent to the store early in the evening, and on going back had lost her way.

The officers found her wandering about the streets near Raleigh street shortly before 9 o'clock, attempting to find some one who could tell her where her friends lived.

JUNK DEALER HELD TO THE GRAND JURY.

Sam Kerron, a junk dealer who was arrested recently on a charge of having purchased stolen pig iron from West Duluth boys waived examination yesterday afternoon when arraigned before Judge Lanners. He was bound over to the grand jury and released on $200 bonds.

Kerron is said to have bought several pieces of pig iron stolen by boys from the Zenith Furnace company. Detectives had been put to watch boys in the vicinity and several were under surveillance. The watchers allege that they saw Kerron purchase the stuff from the boys and paying about $3 for afout fifteen small sized chunks of the iron.

ENTERTAINS AT GARDEN PARTY.

Miss Hulda Soderberg, 4817 West Fourth street, entertained at a garden party last evening. The lawn was decorated with Japanese lanterns and the house was prettily decorated in orange and white. Games were played out of doors after which a program of music was given. A buffet lunch was served to the following guests:

Mr. and Mrs. John Soderberg, Mr. and Mrs. Charles Dahlquist, Mr. and Mrs. Adierd Paulson, Mr. and Mrs. Selby Paulson; Misses Hulda Soderberg, Olga Johnson, Olga Nicholson, Cora Borgstrom, Hulda Peterson, Hulda Landstrom, Maude Johnson, Edna Magnuson, Lillian Magnuson, Lillian Soderberg, Myrtle Borgstrom, Anna Olson, Julia Olson, Ellen Moberg, Ella Paulson; Messrs. Henry Magnuson, William Johnson, Arthur Sahlin, Leonard Soderberg, Olof Bertilson, Theodore Gustafson, Arthur Hammarbeck, Harry Soderberg, Edwin Johnson, Horace Stewart, Walter Soderberg, Charles Johnson, Adolph Sundin, Mr. Wilner and Mr. Dahlvin.

Will Install New Lodge.

A large number of the members of the Swedish-Finnish Temperance society of West Duluth will leave Sunday morning for Crosby, where they will take part in the installation of a new temperance lodge. William Holm of Forty-eighth avenue west will be installing officer.

Sign for Market.

The West Duluth public market will be furnished with a large sign calling the attention of the public to it according to a statement by Mayor Prince this morning. The sign will be ready to put up before next Tuesday. Members of the West Duluth Commercial club requested this sign some time ago and were given assurances this morning that the sign would be forthcoming.

Surprised By Friends.

Charles Eklund was pleasantly surprised by members of the Third Swedish Baptist church, Fifty-ninth avenue west and Ramsey street last evening. Following a program of music and short addresses, a purse was tendered Mr. Eklund by his friends.

Those present were:

Messrs. and Mesdames: O. A. Bergland, Gust Johnson, Emil Johnson, Gust Wickman, Karl Sundeen, A. W. Carlson, Ed Peterson, C. G. Peterson, Charles Dahlquist, Nels Nelson, Mesdames: Andrew Larson, Albert Larson, E. G. Peterson, O. Johnson, Simons, Sundeen, Ed Johnson, Moberg, Charles Hokanson, Malmrose, Soderberg, N. G. Nelson; Misses Hulda Peterson, Anna Olson, Julia Olson, Ellen Moberg, Lydia Weklund, Anna Lahr, Hulda Soderberg, Lillian Soderberg and Messrs. Charles Johnson, E. Thorsell, Axel Sundeen, Adolph Sundeen, Andrew M. Anderson, Emil Soderberg, A. Rust, Philip Larson, and A. M. Anderson.

West Duluth Briefs.

Mrs. Frank Rhodes and son Harry of Minneapolis are spending a week at the home of Mrs. John Rober, 4801 Grand avenue.

Patrick Hughes of Carlton is spending a few days visiting at the home of his daughter, Mrs. B. Tagan of Gary. He is accompanied by his son P. J. Hughes, who recently returned from visiting mining properties on the Cuyuna range.

George Pierce of West Duluth left yesterday for Preston, Ont., Can., where he will spend three weeks visiting friends.

Mrs. Mary Turrish and son Henry and Miss Frances Schmidt of Los Angeles, Cal., are guests at the home of Mrs. P. Gilley, 322 North Central avenue.

Miss Anna Lahr of West Duluth is spending a week visiting relatives in the Twin Cities.

Otto V. Anderson left yesterday for Edmundton, Can., where he intends to spend the winter.

Watch repairing. Hurst, W. Duluth. Adv

Superior

Missing Man Was Dead.

After spending a year hunting for John Beck, Sr., the police of Superior ascertained that the man was buried from the poor farm two months ago. The search was being made at the instigation of Mrs. C. Frederic of Itasca, Ill., at whose home John Beck, Jr., died a year ago. The woman had given the young man a deathbed promise that she would notify his father of his illness and subsequent death.

Will Visit Steel Plant.

A large delegation of Superior business and professional men will visit steel plant on Saturday. The trip to the plant will be made on the Steamer Columbia which will leave the Tower avenue slip at 1 o'clock. Mayor Konkel is urging all who can get away to attend the excursion.

Monthly Lectures.

A number of prominent speakers have been secured by the Citizens' Lecture bureau for its lectures to be given this winter. Men prominent in educational, scientific and the religious world are among the speakers who have accepted invitations to speak. Among those for whom dates are now being arranged are: Charles A. Paine, Panama canal expert; William Sterling Battis, Dickens' student; President Sparks of Pennsylvania university, and President George Vincent of the University of Minnesota. The lectures will start about Oct. 1, and will be given monthly throughout the winter.

NEW ENCAMPMENT OF ODD FELLOWS

Institution Saturday Will Be Attended By Grand Officers.

Cascade encampment, I. O. O. F., will be instituted Saturday at the Odd Fellows' temple, Fourth street and Mesaba avenue. The organization of the new encampment has been in progress for some time and a large charter membership has been expected.

Grand Patriarch S. A. Farnsworth of St. Paul, Grand Senior Warden E. C. A. Johnson of Virginia and Grand Scribe F. H. Castner of Minneapolis will be here to institute the encampment. They will arrive Saturday afternoon and will be taken first to a reception at the Lenox hotel. Later there will be a preliminary meeting at Odd Fellows' temple to perfect the organization.

The big meeting of the day will be held at 8 p. m. when a large class of candidates will be admitted and the encampment will be formally instituted. The patriarchs will then partake of a banquet to be prepared by the women of Progressive Rebekah lodge. The committee has arranged for the entertainment of 200. The hall and banquet room have been suitably decorated for the occasion.

Last Call This Week

For summer suits at half price, at the Big Duluth.

1/2 Price Sale
Furniture
French & Bassett Co.
GOOD FURNITURE

WANTS 500 TO TAKE TRIP

Duluth Should Send Big Delegation to Hibbing, Says Frank Gravel.

"I would like to see a crowd of 500 people; I believe we will have 300 at least," is the way Frank X. Gravel, chairman of the trade extension committee of the Duluth Commercial club sizes up the prospects for the trip to Hibbing for Duluth day at the St. Louis county fair Saturday.

Mr. Gravel and the members of his committee are busy disposing of tickets. Letters are being sent to manufacturers and jobbers urging them to have representation at the county fair ground. In order that the crowd may be truly representative of Duluth it is necessary that the people turn out in numbers. Duluth is interested in the county fair and it can show its interest best by sending a large number of people to celebrate Duluth day.

"There will be no charges except for railroad fare and admission to the grounds," said Mr. Gravel today. "The Third Regiment band will be taken along but that has been financed by private subscription. The Hibbing fair has grown greatly in the last two or three years. It is one of the best agricultural expositions in the state, and in addition there are many other forms of entertainment. Every man interested in the growth and development of St. Louis county should visit the fair, and Duluth people especially should be prominent in the attendance on Duluth day."

The special train will leave the Union station at 8:15 Saturday morning, arriving at Hibbing at about 11 o'clock. The return trip will start from Hibbing at 8:30, arriving at Duluth about 11:15 at night. Hibbing has made preparations for taking care of a large crowd during the fair and there will be no difficulty in securing meals at the range town.

BRISK DEMAND FOR LABORERS

Employment Agencies Report Great Scarcity of Workingmen.

There is a great demand for men across the Canadian line, according to some of the requests that have been made in Duluth. While men are being sent to the Western portion of the Dominion from the Eastern provinces, the demand for laborers from the United States does not decrease in the least.

The labor employment agents of Duluth are pointing out that while work is being offered men on the other side of the line, there is more work to do here and in the territory immediately surrounding Duluth than can be taken care of. Several of the local employments agents stated today that they have orders upon their books that are unable to fill, because the men are not here, apparently.

Many men have gone to the harvest fields of the two Dakotas, and this may have had something to do with the present scarcity. However, there was an appreciable lack of men before the cutting of grain started. At the present time men are needed in the woods, on the railroads and in other lines, and the men cannot be secured. Wages are higher at the present time than any time within the past few years.

STARTS BIG SUIT.

Sarah Orr Sues Railroad for Damages From Baudette Conflagration.

Fergus Falls, Minn., Aug. 28.—The largest suit ever brought in the United States court in this city was begun yesterday, being an action by Sarah E. Orr against the Minnesota & Manitoba Railway company and the Canadian Northern Railway company for $174,306.52, for damages from forest fires which destroyed the cities of Spooner and Baudette on the northern boundary of the state, as well as several smaller villages.

Two actions against the Canadian Northern were tried here in 1911, and judgments were handed down against the company. An appeal was taken to the United States circuit court of appeals, which has recently affirmed the judgments. As the railway company has thus been held liable, the suits are now multiplying.

The Orr suit is a composite case, many claimants having assigned their claims and one action being brought to cover all of them.

In addition to the $174,306.52 damages in this complaint, suits to the number of about 120 are pending in the state courts in the northern part of the state, the damages asked being something like $200,000, making a total of about $375,000 demanded on account of the fires. The Minnesota & Manitoba Railway company was absorbed by the Canadian Northern years ago.

CASHIER ADMITS USING BANK FUNDS.

Clarkston, Mich., Aug. 28.—R. E. Josseman, cashier of the State Bank of Clarkston, who was taken into custody after the bank was closed by order of the state bank examiner, confessed that he had converted several thousand dollars of the bank's money to his own use. His confession stated, the authorities announced, that the money was used to finance unsuccessful business ventures. The bank is capitalized at $20,000 and recently reported deposits of $90,000.

HELD FOR ATTACK ON MINOT OFFICER

Minot, N. D., Aug. 28.—(Special to The Herald.)—Charged with assaulting James Reed, a member of the Minot police force, with a dangerous weapon, George Sims was bound over to the district court yesterday under $1,500 bonds, which he was unable to furnish.

Patrolman Reed charges that he was engaged in making an arrest when Sims interfered with him, and that Sims also struck him with a big chunk of coal.

ORDER TO EXAMINE FINAL ACCOUNT—

State of Minnesota, County of St. Louis ss. In Probate Court. In the matter of the estate of Peter McAlpine, decedent.

The petition of G. B. Gifford as representative of the above named decedent, together with his final account of the administration of said estate, having been filed in this court, representing, among other things that he has fully administered said estate, and praying that said final account of said administration be examined, adjusted and allowed by the Court, and that the Court make and enter its final decree of distribution of the residue of the estate of said decedent to the persons entitled thereto, and for the discharge of the representative and the sureties on his bond. It is ordered, That said petition be heard, and said final account examined, adjusted, and if correct, allowed by the Court, at the Probate Court Rooms in the Courthouse, in the City of Duluth in said County, on Monday the 15th day of September, 1913, at ten o'clock A. M., and all persons interested in said hearing and in said matter are hereby cited and required at said time and place to show cause, if any there be why said petition should not be granted. Ordered further, That this order be served by publication in The Duluth Herald, according to law, and by mailing a copy of this order to each heir and interested party at least fourteen days before the said date of hearing.

Dated at Duluth, Minn., August 19th, 1913.

By the Court,
S. W. GILPIN,
Judge of Probate.

(Seal Probate Court, St. Louis Co., Minn.)
Attest:
A. R. MORTON,
Clerk of Probate.
D. H., Aug. 21, 28; Sept. 4, 1913.

ORDER TO EXAMINE FINAL ACCOUNT—

State of Minnesota, County of St. Louis.—ss.
In Probate Court. In the matter of the estate of Gustaf R. Wester, Decedent.

The petition of C. G. Anderson, as representative of the above named decedent, together with his final account of the administration of said estate, having been filed in this court, representing, among other things that he has fully administered said estate, and praying that said final account of said administration be examined, adjusted and allowed by the Court, and that the Court make and enter its final decree of distribution of the residue of the estate of said decedent to the persons entitled thereto, and for the discharge of the representative and the sureties on his bond. It is ordered, That said petition be heard, and said final account examined, adjusted, and if correct, allowed by the Court, at the Probate Court Rooms in the Court House, in the City of Duluth in said County, on the 8th day of September, 1913, at ten o'clock A. M., and all persons interested in said hearing and in said matter are hereby cited and required at said time and place to show cause, if any there be, why said petition should not be granted. Ordered further, That this order be served by publication in The Duluth Herald, according to law, and by mailing a copy of this order to each heir and interested party at least fourteen days before the said date of hearing.

Dated at Duluth, Minn., Aug. 5, 1913.

By the Court.
S. W. GILPIN, Judge of Probate.
Attest A. R. MORTON, Clerk of Probate.
Seal, Probate Court, St. Louis Co., Minn.
D. H., Aug. 14, 21, 28, 1913.

BIDS WANTED

Sealed bids will be received by the Recorder of the Village of Proctorknott up to four o'clock on the 2nd day of Sept., 1913, for the grading of certain streets and highways in the Village of Proctorknott, such street grading to be done according to plans and specifications now on file in the office of said Village Recorder. The names of the streets to be so graded, together with all information concerning such street grading, will be furnished bidders by said Village Recorder upon application therefor. All bids must be accompanied by a draft or certified check in the sum of ten per cent of the bid to insure the signing of contract and the furnishing of the proper and suitable bond. The Village Council of said Village reserves the right to reject any and all bids.

By Order of the Village Council of the Village of Proctorknott. Dated at Proctorknott, St. Louis County, Minnesota, this 27th day of August, 1913.

WM. CHISHOLM,
Village President.
Attest:
R. G. WOMBACHER,
Village Recorder.
D. H., Aug. 28, 29 and 30.

BIDS WANTED

Sealed bids will be received by the Recorder of the Village of Proctorknott up to four o'clock on the Second day of Sept. 1913, for the construction of certain cement sidewalks upon certain streets in the Village of Proctorknott, such cement sidewalks to be built according to plans and specifications now on file in the office of said Village Recorder. The names of the streets upon which sidewalks are to be built together with all information concerning such construction work will be furnished bidders by said Village Recorder upon application therefor. All bids must be accompanied by a draft or certificed check in the sum of ten per cent of the bid to insure the signing of contract and the furnishing of the proper and suitable bond. The Village Council of said Village reserves the right to reject any and all bids.

By Order of the Village Council of the Village of Proctorknott. Dated at Proctorknott, St. Louis County, Minnesota, this 27th day of August, 1913.

WM. CHISHOLM,
Village President.
Attest:
R. G. WOMBACHER,
Village Recorder.
D. H., Aug. 28, 29 and 30.

NOTICE OF SEALED BIDS

Notice is hereby given, That sealed bids will be received by the Village Council of the Village of Keewatin, Minnesota, on Tuesday, September 9th, 1913, up to the hour of eight (8) o'clock P. M., for the furnishing and installation of the following:

One (1) Reciprocating Engine, One (1) Generator, One (1) Exciter, One (1) Switchboard and Equipment; all according to the specifications on file in the office of the Village Clerk.

Each bid must be accompanied by a certified check for ten per cent of the amount of such bid.

The Council reserves the right to reject any and all bids.

Dated at Keewatin, Minnesota, August 20th, 1913.

J. J. ROBERTS,
Village Clerk.
D. H., Aug. 23, 1913.

NOTICE—

State of Minnesota, County of St. Louis District Court, Eleventh Judicial District.

In the Matter of the Estate of Bozo Basta, Decedent.

Jovan Basta, Father, and Sava Basta, Mother, Residents of Croatia and Citizens of Hungary, Heirs and next of Kin of said Decedent, and Edgar Frochnik, Imperial and Royal Consul for Austria-Hungary, at St. Paul, Minnesota, as their legal representative,
Petitioners,
vs.
George Bacich, as Administrator of the Estate of said Decedent, and all other persons interested in the Estate of said Decedent,
Respondents.

To the above named Respondents:

Pursuant to the order of the above named District Court, duly made and filed in the above entitled matter in said Court,

Notice is hereby given you, that the administrator of said estate has in his possession a certain sum of money received by him on account of the alleged wrongful death of said decedent, for the benefit of the heirs. An application has been made by said petitioner to the above named court for an order allowing and adjusting the fees and expenses of said administrator and all other expenses incurred in connection with the collection and distribution of said fund, determining the lawful heirs and next of kin of the decedent, and other persons entitled to share in the distribution of said fund as creditors or otherwise, and authorizing and directing the respondent-administrator to distribute said fund in accordance with such determination. Said application will be brought on for hearing before said Court, at a Special Term thereof, to be held in the County Court House, in the City of Duluth, St. Louis County, Minnesota, on the 4th day of October, 1913, at nine-thirty o'clock in the forenoon of said day, or as soon thereafter as counsel can be heard, at which time and place all persons interested in the distribution of said fund may assert their claims and will be heard herein.

In witness whereof, I have hereunto signed my name and caused the official seal of the Imperial and Royal Austro-Hungarian Consulate to be hereunto attached, this 23rd day of August, 1913, at St. Paul, Minnesota.

EDGAR PROCHNIK,

MORITZ HEIM,
Attorney, St. Paul, Minn.
Seal of said Consulate.
D. H., Aug. 28, Sept. 4 and 11, 1913.

RENTAL OFFICE
IF YOU ARE LOOKING FOR A STORE, FLAT HOUSE, FACTORY OR WAREHOUSE TO RENT
It will Pay You to Consult Us
JOHN A. STEPHENSON & CO.
230 W. FIRST STREET

EBY & GRIDLEY
See our New Homes on street car line at Tenth avenue east and Ninth street. They have six rooms and bath room; water, sewer, gas and electric lights; hardwood floors and finish; concrete foundation.
EASY TERMS
A small cash payment and the balance in small monthly payments, like rent.
EBY & GRIDLEY
507-8-9 Palladio Building.

STOP AND THINK
How many new industries are locating in the West End—think how many people they are going to employ and where they will live, and YOU MUST SURELY DECIDE to let us show you how fast the residence district is extending up to HARBOR VIEW DIVISION. $1.00 down, $1.00 to $2.00 per week, no interest, no payments when sick; splendid location; good roads; sure to advance in value. Absolutely the best bargains on the market.
STRYKER, MANLEY & BUCK

SIX-ROOM BUNGALOW
Located at No. 5612 Juniata street, Lakeside. Bungalow just new and modern throughout. Go out and see it. Only three blocks from car line, on a beautifully improved street. Pay for it in ten years. Price, $3,600.
LAKESIDE LAND COMPANY
Sellwood Building.

MONEY TO LOAN
ON DULUTH REAL ESTATE.
No Delay.
Pulford, How & Co.
We Will Bond You
FIDELITY, COURT AND CONTRACT BONDS.
PULFORD, HOW & CO.

5½ & 6%
REAL ESTATE LOANS
W. M. PRINDLE & CO.
1st FLOOR LONSDALE BLDG.

GARY WILL MAKE YOU MONEY
For all time to come Gary, First Division, must remain the "Key" to the substantial development about the $20,000,000.00 Steel Plant.
Gary now has a Bank, Schools, Hotels, Lumber Yards, Theater and a population around about 2,000. Water, Light and Telephones are available and Street Cars will soon connect with Duluth proper, ten miles away.
Remember the epoch-making increase in property values at Gary, Ind., and investigate the opportunities around her sister plant at Gary.
FREE AUTOMOBILE SERVICE.
"IT'S LIVELY AT GARY."
GARY LAND COMPANY
Townsite Office on Division.
Main Office, 202 Palladio Building.

CENTRAL RESIDENCE LOTS
PRICES $175 to $400
Terms: Small cash payment, balance easy weekly or monthly payments.
No interest—No mortgage Torrens title.
WHITNEY WALL CO.,
301 TORREY BUILDING.
Real Estate Loans. Insurance.

GARY
THE HOME OF THE STEEL PLANT
BUY NOW!
Lots on Easy Terms.
THE HOME REALTY CO.
200 Alworth Building.

MUST SELL AT ONCE
Five-room house with bath, hardwood floors; lot 50x140 feet, near Eighteenth avenue east, on Sixth street. If you are looking for a bargain, call on us.
COOLEY-UNDERHILL CO.
Exchange Building.
5 PER CENT—LOANS—6 PER CENT

INSURANCE
GILBERT, LOCKER & DONAHUE
503-4-5-6 LONSDALE BUILDING

LITTLE & NOLTE COMPANY DULUTH, MINN.
WE HAVE FOR SALE
A DOUBLE HOUSE
Which Nets 15% PRICE $9,500.00
LITTLE & NOLTE CO.

ADDITIONAL WANTS

From Pages 19 and 20

SITUATION WANTED. MALE.

SITUATION WANTED—SINGLE MAN, age 26; speaks German and English, in store; clothing store preferred; card writer, window trimmer and six years' experience as a clerk. At references. Address W. D., Herald.

SITUATION WANTED — LICENSED chauffeur, two years' experience, desires position, at present employed, but wishes to better himself; private residence preferred. V 86, Herald.

SITUATION WANTED — SINGLE man, age 27, good habits, wishes position as traveling salesman for wholesale, retail or specialty firm; best of references. Address C 411, Herald.

SITUATION WANTED — MAN, 23 years, seven years' experience in general store, can speak Finnish and English, sober and reliable; can furnish references. T 340, Herald.

SITUATION WANTED—YOUNG MARried man of 24, would like to get work in grocery store or some other kind of work. Can give best of references. Melrose, 5845.

SITUATION WANTED—BY FIRST-class practical plumber and steam fitter, capable of estimating, laying out work and handling men. L 370, Herald.

SITUATION WANTED — AS HOUSEman or janitor by respectable man; good references; milk, garden, etc.; reasonable wages. Apply W 187, Herald.

SITUATION WANTED—POSITION AS barkeeper by a German; willing worker; just arrived. Address L. S., room 137, Lenox hotel, Duluth, Minn.

SITUATION WANTED — RESPECTable young man of good habits wants work in city. T 366, Herald.

SITUATION WANTED. FEMALE.

SITUATION WANTED—BY FIRST-class stenographer, eight years' experience; position as private secretary, or one of considerable responsibility; best of references furnished. K 1060, Herald.

SITUATION WANTED—A WOMAN OF refinement, good appearance, capable, desires a position as housekeeper in some nice home; will leave city; no triflers need apply. Address G 365, Herald.

SITUATION WANTED — AMERICAN woman with daughter, wants position as housekeeper for widower, good references. Address, A. D., Herald.

SITUATION WANTED — EXTRA work to do by competent stenographer, during leisure time at office. Grand 2043. Melrose 2443.

SITUATION WANTED—BY YOUNG lady stenographer, in city; two years' experience; good references. T 346, Herald.

SITUATION WANTED — BY YOUNG lady bookkeeper, five years' experience, good references. W 189, Herald.

SITUATION WANTED — SOME MORE washing and ironing to do at home. Address 508 East Ninth street.

SITUATION WANTED—BY STENOgrapher, two years' experience on dictograph. Address B 305, Herald.

SITUATION WANTED — BY STEnographer; high school graduate; experienced. Call 651-X Grand.

SITUATION WANTED — WASHING, ironing and cleaning. 810 West Fourth street. Melrose 6641.

SITUATION WANTED — WASHING, ironing and cleaning by the day. Call Park 73, evenings.

SITUATION WANTED — LADIES' tailoring and fine dressmaking. Melrose 1177.

PERSONAL.

UPHOLSTERING ESTIMATES CHEERFULLY GIVEN.
MELROSE 6300; GRAND 517.
HAIR MATTRESSES TO ORDER.
BOX SPRINGS TO ORDER.

Our new upholstering department is a large, clean, sunlighted room on the second floor, where sanitation is the password.

Every article received by us for repair is thoroughly fumigated. All upholstering work is hand-tied. We reupholster and finish your furniture so that it looks like new. Our charges are very moderate. We renovate hair mattresses and box springs. Every stitch of work is guaranteed.

THE F. S. KELLY FURNITURE COMPANY,
Kelly Building,
17 and 19 West Superior St.

Personal—Ladies—Ask your druggist for Chichester Pills, the Diamond Brand. For 25 years known as best, safest, always reliable. Take no other. Chichester Diamond Brand Pills are sold by druggists everywhere.

PERSONAL NOTICE—The practice of Dr. E. H. Lower, chiropodist, has been taken over by Dr. B. E. Kentson and wife. Dr. Kentson has been in the profession for the past sixteen years, coming from Minneapolis here.

PERSONAL—$1.50 FRENCH SERGE, 95c; $2 storm serge, $1.25; all colors, Crystal Bros., jobbers of woolens, dress goods and silks; we retail at wholesale prices. 30 Lake Ave. N.

PERSONAL—THEY MAKE 'EM. THEY repair 'em. Trunks, bags, cases. They save you money. Twin Ports Trunk company, 21 Lake avenue north. Don't forget—sale on now.

PERSONAL — WHY BREAK YOUR back sweeping, when we will rent you a vacuum cleaner from 50 cents to $1 a day. We sell the best. R. R. Forward & Co.

PERSONAL—Get away from washday troubles by sending your family wash to us; 5c per pound. Lutes' laundry, 808 East Second street. Both 'phones.

Personal—Will your widow and orphans be as well off as your wife and children? See C. D. Oreckovsky of the Equitable, 800 Alworth Bldg.

Personal—Latest treatment in the developing of bust and neck, at the Comfort Beauty Parlors, chiropody work also, 20 W. Superior street.

PERSONAL—4-YEAR-OLD BOY FOR adoption in good home. Address Pete Peterson, Scanlon, Minn., Box 233.

PERSONAL—L. NELSON, HIGH-CLASS tailor. Room 1, second floor. 30 E. Sup. street. New fall goods now in.

Reduced Freight Rates to Seattle, Portland, Los Angeles and all coast points. Dul. Van & Storage Co., 18 4th av. W.

Personal—Eat at the Gem Restaurant, you will be pleased with 'unch or dinner. 513 West Superior street.

MASSAGE—MARGARET NELSON, 218 W. Superior St., room 8, third floor. Also appointments at your home.

Wealth cannot be enjoyed without health. Dr. Riesland, Palladio bldg., supplies the means of enjoyment.

PERSONAL—LACE CURTAINS TAKEN home and done up, 25c a pair; also dyeing done. Melrose 6636.

PERSONAL — WANTED, CHILDREN to board, good care. 'Phone Grand 2053-A.

Personal—Combings and cut hair made into beautiful switches. Knauf Sisters.

Personal—Nothing better on earth than Barker's for coughs and colds. Boyce's.

MANICURING, 25c, AT MRS. VOGT'S hairdressing parlors. 17 E. Sup. St.

AUTOS & MOTORCYCLES.

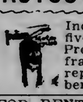

Indian Motorcycles win first five places in Elgin road race. Prompt deliveries on all spring frame Indians, Indian oil and repair parts. Walter Holmberg, agent, 109 East First St.

FOR RENT—GRAND AVENUE GARage, corner Grand and Fifty-sixth avenues west, best location in this end of city. Apply at Grand avenue agency. Phone Calumet 246-L; Cole 123-A.

A JOB LOT OF SECOND-HAND TIRES for sale cheap. The Duluth Auto Supply Co., tire repairing experts, 312-14 E. Superior St. Zenith 2163; Melrose 4102. F. W. Newman, Mgr.

FOR SALE—ALL KINDS OF TIRES. G. & J., Maravan, U. S., Goodyear and Michelin. Duluth Auto Tire Repair Co., 328 E. Sup. St. Mel. 776; Grand 939.

FOR SALE — ANYONE INTENDING to buy a 1914 Overland can save about $70 if taken at once. Never been run. Address, V 157, Herald.

Motorcycle repairing and storage. Also agents for Harley Davidson motorcycles, rear entrance, 312 West First street. Melrose 4359.

FOR SALE—TWO BUICKS IN GOOD condition, overhauled; price $250 and $300. Kleyn Auto company, 527 East Superior street.

Automobile and carriage upholstering—Best work; reasonable prices; work guaranteed. M. USEN, 128 E. Mich. St.

FOR SALE—ONE 1910 MODEL HUDson, five passenger automobile, cheap, or will trade for property. Call 1926-A Grand.

FOR SALE—WINTON 6-CYLINDER, 7-passenger car; fine condition; a bargain; easy terms. Apply 1811 East Second street.

FOR SALE—FIRST-CLASS BICYCLE with complete repair outfit; willing to sell cheap. Inquire 25 East Superior street.

FOR SALE—FIVE-PASSENGER CAR; in good running condition; reasonable. 509 East Superior street.

DRESSMAKING.

NEW DRESSMAKING PARLORS; prices very reasonable. Call Melrose 4551.

NEW DRESSMAKING PARLORS AT 25 East Superior street. Melrose 5525.

DRESSMAKING—313 WEST FOURTH street. Grand 2318-A.

POULTRY AND EGGS.

FOR SALE—FINE WHITE ORPINGton cockerels and fine choice fries. Call Melrose 2186.

DYE WORKS.

Northwestern Dyeing & Cleaning Co., 19 Lake Ave. N. Grand 1516; Mel. 1327.

Read The Herald Wants

One Cent a Word Each Insertion. No Advertisement Less Than 15 Cents.

HORSES, VEHICLES, ETC.

HORSES! HORSES! HORSES!
A HORSE FOR EVERY JOB.

If you need draft horses, farm mares, delivery horses, big mules, driving horses or saddlers, we can fill your order; 500 to 800 head constantly on hand to select from; private sales daily; part time given if desired; every horse sold guaranteed to be as represented.
BARRETT & ZIMMERMAN,
MIDWAY HORSE MARKET.

FOR SALE.

Two horses, one a 1,900 pound black mare, 10 years old; other a 1,500 pound bay mare, 8 years old; will take $300 cash for quick sale. Call Melrose 113 or Grand 642.

WAGONS. WAGONS. WAGONS. A complete line of Studebaker and other makes always on hand, including dump, farm, dray, light and heavy delivery wagons; bargains in slightly used vehicles. Write for catalogue. L. Hammell Company, Duluth.

FOR SALE — HORSE, BUGGY, DELIVERY wagon, delivery sleigh, one delivery harness, one buggy harness; bay horse weighs about 1,100 pounds, will sell separate. 826 East Fifth street.

HORSES—GOOD—HORSES.
Large selection to choose from; buy from a reliable firm; fair treatment. Zenith Sale & Boarding stable, 524 West First street.

FOR SALE — HORSE, HARNESS AND buggy; horse weighs about 1,100 pounds; will sell separate. Inquire 826 East Fifth street. 2096 Grand or 4856 Melrose.

FOR SALE—FIVE HORSES, FROM 4 to 6 years old, weight from 1,300 to 1,600 pounds. Inquire Zenith City Boiler works, 1523 West Michigan street.

FOR SALE—HORSE, WEIGHT ABOUT 1,200 pounds; a good horse on light delivery wagon. Call at 603 North Forty-ninth avenue west, West Duluth.

FOR SALE — NICE BAY HORSE; IS in good condition and good record. Apply R. Payne, R. F. D. No. 4, Woodland.

For Sale—Horses of all kinds at lowest prices. Runquist stables, 2115 E. Water St. Melrose 1127; Grand 1648.

FOR SALE — TWO SECOND-HAND wide tire wagons, cheap; must be sold at once. Call Calumet 24-L.

FOR SALE—GRAY MARE, WEIGHT 1,500, 4 years old. Call at 820 Fourth avenue east, or Grand 2195.

FOR SALE — A HORSE; WEIGHT 1,200 pounds; price $125. Call 120 First avenue west.

FOR SALE — 4-YEAR-OLD MARE, weight 1,100 pounds. Zenith Broom factory.

FOR SALE — HORSE, WAGON AND harness at 213 Fourth avenue west.

FOR SALE—Forty horses, all sizes. 28 E. First St. Western Sales Stable Co.

HOTELS.

THE ONLY AND SURE CURE FOR HAY FEVER PATIENTS IS TO STOP AT THE
BLANCHET HOTEL
522 Lake Ave. S. Everything Homelike and Up-to-date.

EXCURSION BOATS.

FOND DU LAC EXCURSION BOAT
COLUMBIA
Two Trips Daily (Except Monday)
Leave Duluth 9 a. m and 2 p. m.
Return 1:45 p. m. and 6:45 p. m.
ROUND TRIP TICKET
Adults, 50c; Children, 25c.
MOONLIGHT EXCURSION ON THE LAKE
Leaves Duluth, foot of Fifth Avenue west, at 8:30 p. m., returning at 10:30 p. m.
TICKETS, 25c.

RAILROAD TIME TABLES.

THE DULUTH & IRON RANGE RAILROAD COMPANY.

DULUTH—	Leave.	Arrive.
Knife River, Two Harbors, Duluth, Ely, Winton, Aurora, Biwabik, McKinley, Sparta, Eveleth, Gilbert, Virginia.	* 7:00 a.m. ** 3:15 p.m. ***11:30 p.m.	**11:30 a.m. * 5:35 p.m. ***10:30 p.m.

*—Daily. **—Daily except Sunday. ***—Mixed train leaves and arrives daily Fifteenth avenue east station.

DULUTH, MISSABE & NORTHERN RAILWAY.

Office: 426 West Superior St. Phone, 969.

Leave.		Arrive.
*7.40am	Hibbing, Chisholm, Virginia, Eveleth, Coleraine, Sharon, Mountain Iron, Sparta, Biwabik.	*3.21pm
*3.50pm	Hibbing, Chisholm, Sharon, Virginia, Eveleth, Coleraine.	*10.31am
*7.58pm	Virginia, Chisholm, Hibbing, Eveleth, Biwabik.	**6.46pm

*—Daily. †—Daily except Sunday. ‡—Except Biwabik.

Cafe Observation Car, Missabe Range Points, Solid Vestibuled Train.

DULUTH & NORTHERN MINNESOTA RAILWAY.

Offices, 519 Lonsdale Bldg., Duluth.
Trains connect at Knife River daily (except Sunday) with D. & I. R. trains leaving Duluth at 7:00 a. m., arriving at Duluth at 5:35 p. m. Connect at Tramer with Grand Marais stage when running.

Duluth, South Shore & Atlantic.

Leave.	STATIONS.	Arrive.
*7.45am	*5.15pm.... Duluth *10.30am	*5.40pm
	(Soo Line Union Station.)	
*8.12am	*5.45pm.... Superior *10.00am	*5.10pm
	(Soo Line Union Station.)	
*8.20am	*5.55pm.... Superior *9.50am	*5.00pm
Arrive.	(Union Depot.)	Leave.
*7.35pm	5.40am.... Houghton .... †11.00pm	
*8.55pm	6.30am.... Calumet .... †10.10pm	
*7.05pm	*4.20am.... Ishpeming *12.20am	*6.20am
*7.45pm	*5.00am.... Marquette *11.30pm	*5.20am
	*10.20am.... Sault Ste. Marie *5.25pm	
	*8.00am.... Montreal *9.50pm	*8.20pm
	*8.20pm.... Boston *10.00am	*8.30am
Leave.		Arrive.
*8.05am	*8.15pm.... Montreal *10.00am	*10.00pm
†10.08pm	*10.20am.... New York *7.15pm	*8.30am

†—Daily except Sunday. *—Daily.

ANCHOR LINE SAILINGS.

From Duluth for Houghton, Marquette, Soo, Mackinac Island, Detroit, Cleveland and Buffalo.

Month—	OCTORARA	TIONESTA	JUNIATA
September	5, 19	9, 20	1, 12, 23

Leaves Northern Pacific Dock 4 at 8 p. m.

One Cent a Word Each Insertion. No Advertisement Less Than 15 Cents.

FOR SALE—HOUSES.

FIVE-ROOM HOUSE ON
DULUTH HEIGHTS,
$600.00.

Lot 50 by 100; water, barn and chicken house; one-half block from carline; foundation new last fall. Very reasonable terms.

CHAS. P. CRAIG & CO.,
'Phones 408. Sellwood Bldg.

$200 CASH,
with balance on easy payments (like rent), buys nice, neat, 4-room cottage and three lots, one block from Ely school; price $2,000.
$300 CASH
and $10.00 per month buys nice six-room house on Sixty-fourth avenue west; large lot; price $1,000.

NICE SIX-ROOM HOUSE
and full lot on Fifty-ninth avenue west; price $1,300; can be bought on easy terms.

NEW
five-room house with 66-ft. frontage; water, electric light, full basement; price $2,100, on easy terms.

GRAND AVENUE AGENCY,
Corner Fifty-sixth and Grand avenue West.
Cole 123-A — Phones — Calumet 246-L.

FOR SALE—FOR $10 PER MONTH and small payment down; five-room house with some conveniences and 40-ft. lot, near Thirtieth avenue west; your rent money will bring results if you purchase this. Price $1,150. Offer good for short time only.

An exceptional bargain in new six-room house with all conveniences and large corner lot, in central west end. Property worth $3,200; our price $2,650. About $1,400 cash required.

C. L. RAKOWSKY & CO.,
201 Exchange Bldg.

WHITNEY WALL CO.

For Sale—Nice cottage, very central; must be sold; make us an offer; very easy terms. 577

Eight-room house, gas, sewer and water, near lake in East end; very nice home on your own terms. 306

WHITNEY WALL CO.,
301 Torrey Bldg.

FOR SALE—FOUR-ROOM HOUSE ON West Fifth street, lot 30x140, price $1,050. Terms to suit.

New six-room house on East Ninth street, strictly modern, price $2,700, $500 cash, balance to suit.

A. F. KREAGER,
406-7 Torrey Bldg.

FOR SALE—$500 CASH AND $25 PER month buys a fine new, strictly modern 8-room home in Woodland, large lot, fine view, convenient to car and school. Price $5,000.

(New Cobb-Woodland school now nearly completed.)

W. B. ROE, 412 Providence Bldg.

FOR SALE—MODERN BUNGALOW; hot water heat; beamed ceilings, etc.; on large lot; only one block from car line; best location in Lakeside; you can buy this home on your own terms; act quick. Greenfield Realty company, 310-11 Columbia building.

FOR SALE—EIGHT-ROOM HOUSE, 707 East Third street, with bath, hot water heat, fine cellar, extra rooms, now rented for $34; price $4,750; (less than cost; owner leaving). Exclusive sale. Field-Frey Co., Exchange Bldg.

FOR SALE — CHEAP. SIX-ROOM house for $1,100; electric lights, hardwood floor in kitchen, garden, chicken coop. Call forenoons or evenings. 801 West Ninth street.

FOR SALE — EIGHT-ROOM HOUSE, all modern including heat, East Third street, only $2,100. (593)
WHITNEY WALL CO.,
Third floor Torrey Bldg.

FOR SALE—HOUSES IN THE WEST end on terms of from $100 to $500 down and payments of from $15 to $30 per month. J. F. McNaughton, 2022 West Superior street.

FOR SALE — EIGHT-ROOM HOUSE; can be used for two families if necessary; water, bath, gas and electric light; good reason for selling. 1620 East Sixth street.

FOR SALE—SEVEN-ROOM HOUSE AT Lakeside; modern except heat; corner lot worth $900 alone; price $2,650, easy terms. J. H. Howard & Co., Providence building.

FOR SALE — TEN-ROOM CENTRAL house, arranged into two flats; steam heat; price $4,200; house could not be built for $5,000. J. D. Howard & Co., Providence building.

FOR SALE—THREE FINE RESIdences, located in West Duluth, can be bought at reasonable prices, part cash, balance on time. A 327, Herald.

FOR SALE—$2,800; EIGHT-ROOM house at 5022 East Superior street, Lakeside; on car line; lot 50 by 140; easy terms; phone Lakeside 331-L.

FOR SALE—NEW SIX-ROOM HOUSE; all conveniences, including hot water heat; reasonable price. 914 Eleventh avenue east. Grand 1859-X.

FOR SALE — HOMES ON EASY PAYments; built to your order; land near Fortieth avenue west. Whitney Wall company, 301 Torrey building.

FOR SALE — SMALL LAKESIDE houses; $1,000 to $2,500 each; on very easy terms. Greenfield Realty company, 310-11 Columbia building.

FOR SALE — TEN-ROOM MODERN house and lot; everything in first-class condition; reasonable with good terms. Address C 354, Herald.

FOR SALE—OR WILL RENT CHEAP for the winter; 8-room house, almost new. 631 South Twenty-third avenue east.

FOR SALE — MODERN, FIVE-ROOM house, 1116 East Fifth street; fine yard. Inquire at 1214 East Fifth street.

FOR SALE — NEW FIVE-ROOM house and lot, water, sewer and light. Apply 515 North Fortieth avenue west.

FOR SALE — SEVEN-ROOM HOUSE with corner lot, cheap. 3201 Vernon street.

FOR SALE—COWS.

FOR SALE—A CARLOAD OF FRESH milch cows will arrive to S. M. Kaner, Sunday, Aug. 24, at 1217 East Seventh street. Both 'phones.

FOR SALE—E. CARLSON WILL ARrive with a carload of fresh milk cows Aug. 19. 2201 West Twelfth street, Lincoln 230-D.

FOR SALE — S. GOLDFINE WILL arrive with a car of fresh milch cows Sunday, Aug. 24. 1724 East Seventh street.

BOATS AND MOTORBOATS

FOR SALE — 21-FOOT CYPRESS 5-horse power launch. A. Nathan Cook, 212 West Superior street.

FOR SALE — CHEAP, MOTOR BOAT. Call 4809 Oneota street. Cole 309-A.

YOU CAN SELL YOUR CAR AT MINIMUM COST

You can reach at a very small cost 98 per cent of the people who buy automobiles.

This fact was brought out when a comparison was made between the names of car owners to whom licenses had been issued and the names of Duluth Herald subscribers.

In making this comparison it was found that 98 out of every 100 auto owners in Duluth and vicinity are readers of The Herald.

The same newspaper which appeals to the present car owners also appeals to future car owners—their tastes are the same—therefore by offering your car for sale in the "Automobile" column on "Want" ad pages of The Duluth Herald you place your proposition before 98 per cent of the people who will purchase machines this year.

Telephone for a "want" ad man, who will be pleased to call upon you and assist in writing your ad.

FARM AND FRUIT LANDS.

LAKE VERMILION SHORE SUMMER RESORT PROPERTY.
31 acres on the southwest shore, an old homestead, same buildings on it, and a little cleared. Better get in on this while it can be bought cheap. An opportunity for a poor sport to have a place for a little recreation with a little expense; $450, and can be bought on any plan, $10 down and $10 per month. Another 57 acres at $700; same terms.

Dozens more to be had around other lakes at the same terms, Bear island, Birch, Long lake, on the D. & I. railroad.

40 acres Pike Lake road, quarter mile from Kenose postoffice; has log shanty, some timber; $20 per acre, $10 down and $10 per month.

J. F. McNAUGHTON,
2022 West Superior Street.

SOUTH SHORE EXCURSIONS.
Our boats leave Wednesdays, 9 o'clock; Fridays, 5 o'clock. A delightful trip for vacation days. Stop off and see the orchards at Cornucopia.
Ask——KNIPPENBERG——about
BAYFIELD ORCHARD LANDS.
Commercial Club Bldg. 'Phones 597.

FOR SALE—OWNER MUST SELL 40 or 80 acres timber land six miles north from end of Woodland car line; nice growing timber, on good road, close to school; fine farm across the road. Call Grand 382 or E. H. Caulkins & Co., 810 Alworth Bldg.

FOR SALE — 400 ACRES IN CUYUNA range, $16 per acre; half cash; no reservations. Also 2,500 acres good land enblock, Cass county; no reservations, $7.50 per acre; 9,000 acres, Cook county, $2 per acre. Address T. P. Hanna, St. Paul, Minn.

FOR SALE—WISCONSIN, THE BEST dairy and general crop state in the Union; settlers wanted; will sacrifice land prices to get them; ask for booklet about Wisconsin Central land grant. Address Land Dept., Soo Line, Minneapolis, Minn.

FOR QUICK SALE — ONE ACRE, house 18x26, chicken coop, growing crop, garden tools; twenty minutes' walk from car; good soil; cheap if taken at once, for cash. H 414, Herald.

—No matter what kind—
—Where, or how much—
—Land you want to buy—
—See the Land Specialists—
—Ebert, Walker & McKnight Co.—
—315 and 316 Torrey building.—

WILL TRADE AN IMPROVED FARM of 23 acres including stock and machinery for city property and will pay the difference of price in cash. A. F. Kreager, 406-407 Torrey Bldg.

SNAP—15 ACRES 1¼ MILES FROM steel plant, to close quickly at $175 per acre. Care of Electric Service & Repair company, 922 East Superior street. Both 'phones 543.

FOR SALE—FIFTEEN ACRES; ALL cleared, fine land, near car line, Duluth Heights; terms to suit you. Whitney Wall company.

FOR SALE—3,600 ACRES NEAR LAKE Nebagamon at $8 per acre; easy terms. C. L. Rakowsky & Co., 201 Exchange Bldg.

WE WILL TRADE YOU A FARM FOR your city property; income property preferred. Whitney Wall company.

Farm Lands at wholesale prices. L. A. Larsen Co., 214 Providence building.

WANTED TO BUY.

WANTED TO BUY OR RENT—SMALL shack in woods about one or two miles from end of street car line or from railroad station near city. Address G 329, Herald.

WANTED TO BUY — LAW BOOKS; Dunnell's Minnesota Practice; Dunnell's Minnesota Digest; Minnesota Revised Laws of 1905. C 349, Herald.

WANTED TO BUY—GROWERS AND shippers of potatoes will do well to correspond with us, D. E. Ryan company, Minneapolis, Minn.

IF YOU WANT
TO SELL YOUR BUSINESS SEE THE Duluth Business Exchange, 509 Torrey Bldg.

WANTED TO BUY—GOOD DELIVERY horse. Singer Sewing Machine company, 31 East Superior street.

Second-hand furniture and stoves. Joe Popkin, 29 W. First St. Grand 253-X.

Wanted to Buy—Second-hand furniture and stoves. Hagstrom & Lundquist, 2012 W. Sup. St. Lincoln 447-A.

Wanted to Buy—Second-hand stoves, ranges, old clothes, furniture. Litman Bros. 332 E. Sup. St. Both 'phones.

WANTED TO BUY—AN IMPROVED farm with stock and machinery; must be bargain. 301, Herald.

WANTED TO BUY—GOOD DELIVERY horse, Singer Sewing Machine Co. 31 East Superior street.

WANTED TO BUY—GOOD COCKER spaniel pup; must be reasonable. Address H, Herald.

WANTED TO BUY—A LARGE OR small tract of land for investment. I 69, Herald.

H. POPKIN BUYS STOVES AND FURniture. Grand 2337-A; Melrose 1482.

Wanted to Buy—Second-hand stoves and furniture. Grand 1665-A.

ADDITIONAL WANTS ON PAGES 18 AND 20

MONEY TO LOAN.

WHEN YOU WANT
TO BORROW $10 OR MORE,
you naturally want it quickly, confidentially and at the most reasonable cost. You want to feel that you are dealing with a company who will consider your interests, give you every advantage and extend the utmost courtesy and consideration at all times. This service has pleased many others and is sure to please you.

DULUTH LOAN COMPANY,
307 Columbia Bldg., 303 W. Sup. St.
Open all day and Wednesday and Saturday evenings.

SALARY AND FURNITURE LOANS.
SPECIAL VACATION RATES.
You can pay weekly, semi-weekly or monthly.
Can you beat these rates
Borrow $10.00, you pay back $11.00.
Borrow $20.00, you pay back $21.75.
Borrow $30.00, you pay back $32.50.
Borrow $40.00, you pay back $43.25.
Borrow $50.00, you pay back $54.00.
DULUTH FINANCE CO.,
301 Palladio Bldg.

WE LOAN ON ALL KINDS OF PERsonal security at lowest rates. Call on us, 450 Manhattan Bldg., and get rates. Duluth Mortgage Loan Co., W. Horkan. New 1598-D; Melrose 3733.

MONEY TO LOAN — HUNTERS—WE loan money on rifles, shotguns, revolvers; will hold till next season before sold. Keystone Loan Co., 22 West Superior street.

MONEY TO LOAN—LOANS MADE ON diamonds, furs, watches, all goods of value; $1 to $1,000; lowest rates in city. Keystone Loan Co., 22 W. Sup. St.

MONEY FOR SALARIED PEOPLE AND others upon their own names; cheap rates; easy payments; confidential H. R. Carr, 509 Lyceum building.

MONEY TO LOAN ON REAL ESTATE, $500, $1,000, $1,500. S. S. Williamson. Both 'phones, 515 Torrey building.

WANTED TO BORROW $700 ON $1,700 property at Gary. Address R 864, Herald.

MONEY TO LOAN AT 6 PER CENT interest. Write W 73, Herald.

REAL ESTATE LOANS.

CONSULT WITH F. I. SALTER COMPANY,
303 Lonsdale Building.
If you are thinking of borrowing money on real estate security. They are always in funds, and grant every courtesy to their clients.
Building Loans a Specialty.

W. M. PRINDLE & CO.,
3 LONSDALE BLDG.
MEL. 2400—PHONES—GRAND 239.
WE ALWAYS HAVE
MONEY ON HAND TO
LOAN AT 5½ AND 6 PER CENT
ON REAL ESTATE SECURITY.
W. M. PRINDLE & CO.

MORTGAGE LOANS.
We are in position to place your loan on most advantageous terms, at lowest cost.
RICHARDSON, DAY & CHEADLE,
Exchange Building.

STRYKER, MANLEY & BUCK
Are always ready to make real estate loans at lowest rates, without submitting applications, or any delays. Call or telephone.

CASH ON HAND TO LOAN ON CITY and farm property, any amount, lowest rates, no delay. Northern Title Co., 613 First National Bank building.

MONEY TO LOAN ON FARM AND city property; any amount from $500 up; no delay; efficient service. Wm. Sargent, 102 Providence building.

City and village loans in Minnesota. Repay loan monthly; easy terms. Knippenberg, Commercial bldg. 'Phone 597.

MONEY TO LOAN—$50,000—AMOUNTS $300, $500, $1,000, $5,000, $10,000. A. A. Fider Co., 300 1st National Bank bldg.

MONEY TO LOAN—WE BUY COMmercial paper. St. Louis County Realty company, 710 Torrey building.

MONEY TO LOAN ON CITY PROPerty, first mortgages. J. F. McNaughton, 2022 West Superior street.

MONEY TO LOAN—LOANS MADE ON timber and farm lands. John Q. A. Crosby, 305 Palladio building.

MONEY ON HAND TO LOAN ON FIRST mortgages. See N. J. Upham company, Providence building.

LOANS on improved farms, city loans, insurance. W. B. Roe, 414 Prov. bldg.

MONEY TO LOAN ON REAL ESTATE. W. C. Sargent 102 Providence bldg.

Money to loan—any amount; low rates. Cooley & Underhill, 209 Exchange.

WATCHES REPAIRED.

Guaranteed main springs, $1; watch cleaned, $1. Garon Bros., 213 W. 1st.

One Cent a Word Each Insertion. No Advertisement Less Than 15 Cents.

SALE—MISCELLANEOUS

FURNITURE EXCHANGE.
Our exchange department, in the basement, is a money saver for you; we take your used furniture, allowing you good value and apply this as part payment on the purchase of new goods. R. R. Forward & Co., Second avenue east and Superior street.

FOR SALE—FIRST CHECK $20 GETS female bullterrier of straight pit Colby-Deloyes strain; absolutely perfect; whelped Christmas; weighs 30 now; blue brindle white; even mouth; fine tail; big head; smart. W. B. M., care Herald, Duluth.

FOR SALE—EVERYTHING IN A nicely furnished four-room flat, in good condition, including McPhail piano; splendid opportunity for two people. Cash only. Call any time except Saturday. 522 East Fourth street.

For Sale—Typewriters—Smith Premier, $13; Sun, $12; Oliver, $20; Emerson, $20; Underwood, $25; Royal, $25; Blick, with leather carrying case, $15. All makes of slightly used machines. Duluth Typewriter Co., 319 W. 1st st.

FOR SALE — CONCRETE BLOCKS for foundations, farm buildings and other structures; prices on application. West Duluth Cement Block Works company, Fifty-sixth and Grand avenues west, West Duluth.

FOR SALE—ONE BURROUGHS ADDING MACHINE, NO. 4, IN EXCELLENT CONDITION; A BARGAIN. TELEPHONE OR WRITE E. M. WORDEN, LADYSMITH, WIS., OR BOX Z 364, DULUTH HERALD.

FOR SALE — ONE HAMILTON; USED only two months; regular price $400, now $220; one Whitney piano, like new, price $160. J. F. Weismiller, wholesale piano department, 26 Lake avenue north.

FOR SALE—IVERS & POND PIANO; walnut case; very good condition. If I can sell this piano before Aug. 29, am willing to dispose of it for $100 on terms. Address A 328, Herald.

FOR SALE — SEWING MACHINE, White make; only used short while; will sell cheap; my wife has left me reason for selling. If interested, address V 156, Herald.

FOR SALE—Second-hand woodworking machinery, portable sawmills, transmission appliances, pipes for steam, water and furnaces. Duluth Mach. Co.

Hotel Men, Restaurant Men. Attention We save you money in your linen and bedding needs. Valentine Nordstrom Linen Co. 410 Torrey building.

FOR SALE — HOUSEHOLD FURNIture for four rooms, almost new; cheap for quick sale. 29 West Orange street, Duluth Heights.

FOR SALE—GOODRICH SEWING MAchine; also household furniture at 7005 Grand avenue and Seventieth street, West Duluth.

FOR SALE—CHEAP, RADIANT HOME range, No. 9, bedroom stove for wood or coal and iron bed. 1907 Jefferson street.

FOR SALE — 6,000 FEET OF BIRCH and 6,000 feet of pine lumber. Call evenings. New Phone. J. A. Tranter, Adolph, Minn.

FOR SALE—HARD COAL BURNER stove, used one winter; in best condition; will sell cheap. 2115 West Third street.

FOR SALE—SECOND-HAND HOUSEhold furniture in good condition. Inquire 115 Minneapolis avenue, Hunter's Park.

FOR SALE—DRESSER, CHIFFONIER, buffet, parlor table and three rockers. Call at 822 East Fifth street.

BIRDS.
Fine singers for sale. 120 East Superior street. 'Phone Melrose 4554.

FOR SALE—HOUSEHOLD FURNIture and stoves cheap. Inquire 220 East Second street, upstairs.

FOR SALE—A NEW $16 REFRIGERator, half price if taken at once. 2130 East Superior street.

FOR SALE—CHEAP; COAL RANGE, furniture and good clothes. 321 Tenth avenue east.

FOR SALE—LARGE DIEBOLD SAFE; inside measure 36 by 24 by 13 inches. 302 Board of Trade.

FOR QUICK SALE—NEW MAHOGANY piano; cheap, if taken at once. 3301 Lake avenue south.

FOR SALE — FURNITURE AND lease of 11-room house. Address W 190, Herald.

FOR SALE — OFFICE FURNITURE. Sorensen Shoe store, 128 West Superior street.

For Sale—Edison indestructible records by mail, 50c. Boston Music Co., Duluth.

For Sale—Everard piano, mahogany case; $100. Joe Popkin, 29 W. 1st St.

FOR SALE — BICYCLE AND OUTFIT, cheap. 209 East Superior street.

FOR SALE—REAL ESTATE

LOT BARGAINS.
Three nice level lots, near Piedmont avenue and boulevard; fine lake view; need the money; must sell quick; will sacrifice; lots actually worth $800, will take $600; only $200 down, balance at your convenience. See J. Larson, 507 Torrey building, or 'phone Lincoln 200-A after 6 p. m.

FOR SALE—A CLIENT OF MINE desires to sell quick, lots 9 and 10, block 35, Endion division, 100-foot corner, London road and Twentieth avenue east, cheap. Make me an offer. A. L. Agatin, 1107 Alworth building.

FOR SALE—LAKESIDE LOTS, 50 BY 140 feet; best location; only $500 each; $10 cash, $8 a month; no interest; get marked maps. Greenfield Realty company, 310-11 Columbia building.

FOR SALE— I HAVE FOUR CHOICE steel plant lots and would like to dispose of two as I am leaving the city and need some ready cash; will give bargain price; address A44, Herald.

FOR SALE — 90 LOTS IN NEMADJI Park addition to Superior; cheap if taken at once or will consider part trade. For information apply 109 Manhattan building, Duluth.

FOR SALE—LOT FOR BUSINESS AT Commonwealth avenue, in Gary, size 50 by 100; also large corner lot at Gary street, size 60 by 100. H 357, Herald.

FOR SALE—50 BY 140-FOOT LOT ON Jefferson street, cementwalk and paved street; for quick sale $1,600. Whitney Wall company. (304)

FOR SALE—LOT ON THIRTEENTH avenue east with all conveniences; price $550. Small monthly payments required. Address A 293, Herald.

FOR SALE—MAKE ME CASH OFFer for lots 1836-7 or 1848-9, Crosley Park. Address box 918, Two Harbors, Minn.

FOR SALE—SPLENDID LOT IN CHESter park; about 50 by 140; will sell for $400, on easy terms. D 187, Herald.

FOR SALE—HOUSES, FLATS, LOTS and land by the L. A. Larsen company, 213-14-15 Providence building.

For Sale—2½-acre wooded lot, near Woodland, $200. Whitney Wall Co.

WANTED TO EXCHANGE.

WANTED TO EXCHANGE — CITY lots as part payment for good farm team; will pay the difference in cash. C 339, Herald.

A READY REFERENCE

FOR YOUR DAILY NEEDS

This directory is intended for the convenience of anyone desiring something a little out of the ordinary in their daily needs and requiring it in a hurry. The firms represented below make a specialty of immediate service and will gladly furnish any information that is necessary. Remember, satisfaction is guaranteed by every advertiser.

Just Use Your Telephone!

SEE IT IN THE HERALD EVERY DAY

AWNINGS, TENTS, PACKSACKS.

POIRIER TENT & AWNING CO., 413 East Superior street. Both phones.

DULUTH TENT & AWNING COMPANY. Get prices. 1608 W. Superior street.

ACCOUNTANT.

MATTESON & MACGREGOR, PUBLIC ACCOUNTANTS AND AUDITORS.
Business Counselors and Systematizers. 700-701 Alworth Bldg.
Phones: Melrose, 4700; Grand, 71.

F. D. HARLOWE, 304 EXCHANGE building. Telephone, Melrose, 3664.

ADVERTISING NOVELTIES.

Duluth Badge & Novelty Co., 2022 W. Superior St. Badges, banners, buttons, flags, pennants, souvenirs, etc.

ARCHITECT.

W. B. Roe, architect and builder, 412 Providence building. Grand, 862.

CARPENTER REPAIR WORK.

IF YOU HAVE CARPENTER WORK to be done by day or contract, repairing or new, call Park, 10-A.

Remodeling, new work and repairing. A. S. Page, Lin. 185-D. Estimates free.

Work done neatly. O. Pearson, 207 W. First St, Zenith, 1274-X, or Park, 97.

ALL KINDS OF CARPENTER WORK. Estimates free. Calumet, 150-L.

CARPET CLEANING WORKS.

INTERSTATE CARPET CLEANING CO. L. Sinotte, Prop., compressed air and vaccum cleaners and rug weavers. 1928 West Michigan St. Both phones.

Carpet and rug cleaning; naphtha process. Zenith Dye house. Phones, 1888.

CIVIL ENGINEERING.

Duluth Engineering Co., W. B. Patton, Mgr., 613 Palladio bldg. Specifications prepared and construction superintended for waterworks, sewerage, etc.

CLAIRVOYANT-HAIR SPECIALIST.

MRS. ANNA, in Bryant & Co.'s hair-growing parlors, grows a head of hair or no pay. 18-A Lake av. Mel. 1145

CHIMNEY SWEEPER.

ED. McCARTHY, CHIMNEY SWEEP, furnace cleaner. Call Park, 39-Y.

CIVIL ENGINEER AND SURVEYORS.

L. A. BERG, SURVEYOR AND CIVIL engineer, 407 Columbia bldg. Any work in surveying and engineering. Competent and correct work guaranteed. Rates very reasonable. Grand, 1768-X.

NICHOLS & FARRELL, 418 MANHATtan Bldg. Anything in engineering.

CARD ENGRAVING AND STAMPS.

Consolidated Stamp & Printing Co., Barker & Orr, Props., 14 4th Ave. W.

CORSETS.

Spirella corsets, 7 W. Superior St. A. M. Osborne. Mel. 4479; Grand 2197-Y.

DANCING ACADEMY.

COFFIN—25 Lake avenue north. Either phone. Open afternoon and evening.

Lynn Dancing academy, lady instructor. 18A Lake av N. Hall for rent. Mel. 1145

FURNITURE RE-COVERED.

Let Forsell do your UPHOLSTERING. 334 E. Superior street. Both phones.

FLORIST AND NURSERYMEN.

Duluth Floral Co., wholesale, retail cut flowers; funeral designs. 121 W. Sup.

For quick service, funeral and wedding designs, try Seekins, 302 E. Sup. St.

HATS CLEANED.

Old hats made like new, Panamas 50c to 75c; felt and derby, 50c; straw, 25c. Work guaranteed, 210 W. Superior St.

Read The Herald Wants

WANTED TO RENT.

WANTED TO RENT — ROOM AND board at moderate rates for about 100 young men and women who will enroll at the Duluth Business university Sept. 2, also places to work for room and board for a number of young men and women. Write or call at the college at once, giving address, rates and the number you can accommodate. Duluth Business university, 118-120 Fourth avenue west, Christie building.

WANTED TO RENT—WE HAVE INquirers every day for all classes of residence property, flats and houses. Let us rent yours for you. Whitney Wall company, 301 Torrey building. 'Phones, Melrose 1368; Grand 810.

WANTED TO RENT — BY RESPONSIble party, six or seven-room modern house or flat in the neighborhood of Eighth avenue east; must allow children. Call Ogden 384-A, or write W 291, Herald.

WANTED TO RENT—TWO FURnished rooms for light housekeeping; suitable for young couple in New Duluth or Gary. W 188, Herald.

WANTED TO RENT — FURNISHED flat of four rooms; cheap to the right party. 605 Second avenue east; phone Melrose 5937.

WANTED TO RENT—BY RESPONsible party, six or seven-room modern house; central location. Write B 295, Herald.

Subscribe for The Herald

FURNITURE.

YOU DON'T PAY RETAIL PRICES WHEN YOU BUY GOOD FURNITURE FROM
CAMERON-JOHNSON-HORGAN,
FACTORY DISTRIBUTERS, SALESROOMS:
2110-2112 WEST SUPERIOR STREET. YOUR CREDIT O. K.

GRADING AND SODDING.

FOR SALE — DIRT AND GRAVEL; dirt is loam, suitable for lawns and flower beds; gravel is mixed with clay, packs hard and does not wash out; unsurpassed for filling and road work; down hill haul; location central. H. W. Richardson, U. S. weather bureau.

GRADING, SODDING AND SEEDING. Trees, shrubs and plants. We sell and move large trees. Have trees trimmed now. Call Mercer, Mel. 6460.

LAWN MOWERS SHARPENED.

AT STEWART'S REPAIR SHOP. KEY, lock and safe work. 18 North Third Av. W. 'Phone Mel. 6286, Grand 991-A.

MUSICAL INSTRUMENTS.

A. Haakonsen, dealer and expert repairer at J. W. Nelson's, 5 East Superior St.

BOSTON MUSIC CO., MUSICAL MERchandise, 18 Lake avenue north.

NICKEL PLATING.

ANYTHING YOU HAVE THAT NEEDS plating or refinishing send it to us. Gold, silver, nickel, brass, copper and bronze plating, electro galvanizing. Duluth Plating & Metallizing Co. 401½ E. Sup. St. Grand, 242; Melrose, 1519.

PATENTS.

PATENTS — ALL ABOUT PATENTS. See Stevens, 716 Fidelity building.

PAINTING AND PAPERHANGING.

WE DO ALL KINDS OF PAINTING, paperhanging and calcimining. Johnson & Setin. New 'phone, Park 28.

FOR PAINTING AND DECORATING see Youngdahl & Diers, 223 W. 2nd St.

PLASTERING.

DONE BY PIERSON BROS., PLASTERing contractors, 507 Torrey building. Grand, 248-Y; Park, 100-X.

PLUMBING.

THE SANITARY PLUMBING CO., 34 W. First St., plumbing and heating.

REAL ESTATE.

L. A. LARSEN CO., 213 Providence Bldg. City property, lands, loans, fire ins.

SWEDISH MASSAGE.

GRADUATE MASSEUSE, 305 EAST First street. 'Phone Grand 1215-X.

For bath and Swedish massage call up Lincoln 184-A. Graduate masseur.

SAFETY RAZORS SHARPENED.

Safety razor blades all kinds sharpened and put in first class condition. 30c der dozen. Quayle-Larsen Co.

TYPEWRITERS FOR SALE.

SPECIAL SALE ON TYPEwriters for the balance of this month.
EDMONT,
18 Third avenue west.

TREE PRUNING.

HAVE TREES PRUNED NOW. WE sell, plant and move trees and shrubs of all kinds. Old phone Mel. 6730.

WATCHMAKER AND JEWELER.

CHRIST HAUG, manufacturing jeweler and watchmaker, 319 W. First St.

BOARD & ROOM OFFERED.

ROOM AND BOARD OFFERED — Rooms at $1.50 and up per week; board, $4.50 and up per week, at Hotel Grand, West Duluth.

BOARD AND ROOM — PLEASANT rooms with board. Lakeside 59-L.

GOOD HOME COOKING. 122 EAST First street. Latona hotel.

WANTED — NORMAL STUDENT TO board. V 186, Herald.

TIMBER LANDS.

FOR SALE — 300,000,000 FEET OF good timber; also 230,000 cords of pulpwood, in British Columbia; most of which is spruce and cedar. For particulars address L. B., Herald.

TIMBER AND CUT-OVER LANDS bought; mortgage loans made. John Q. A. Crosby, 305 Palladio building.

I buy standing timber; also cut-over lands. Geo. Rupley, 612 Lyceum Bldg.

BRAZING.

CAST IRON, STEEL, COPPER, BRASS. C. F. Wiggerts & Sons, 410 E. Sup. St

SALESLADIES WANTED
FAIR WAGES—PERMANENT POSITIONS
F. W. WOOLWORTH Co 5-10¢ STORE
102-104 WEST SUPERIOR ST.

"IT'S JUST THE ROOM I WANT"

Get people to say the above six words after they have read your room for rent ad in The Herald Room-for-Rent columns—and you have as good as rented your room.

TELL THEM ALL ABOUT IT

in your ad—so that they know it's what they want. Your house will be the first one visited—you'll have the first show to rent them.

The Herald is known as the "room-renting" medium of Duluth

One Cent a Word Each Insertion. No Advertisement Less Than 15 Cents.

TELEPHONE DIRECTORY OF BUSINESS HOUSES.

Below you will find a condensed list of reliable business firms. This is designed for the convenience of busy people. A telephone order to any one of them will receive the same careful attention as would be given an order placed in person. You can safely depend upon the reliability of any one of these firms.

	Old 'Phone.	New 'Phone.
DRUGGISTS—		
Eddie Jeronimus, Ph.G.	1243	1072
DENTISTS—		
Dr. F. H. Burnett, D.D.S.	4603	909-X
LAUNDRIES—		
Peerless Laundry	428	428
Yale Laundry	479	479
Lutes Laundry	447	447
Home Laundry Co.	478	478
Model Laundry	2749	1302
Troy Laundry	257	257
KEY, LOCK, SAFE WORKS—		
Duluth Gun shop	2288-A	3969

REAL ESTATE, FIRE INSURANCE AND RENTAL AGENCIES.

Getty-Smith Co., 306 Palladio building.
A. A. Fider Co., 300 1st N. Bank bldg.
The Home Realty Co., 200 Alworth bldg.
J. F. McNaughton, 2022 W. Superior St.
L. A. Larsen Co., 214 Providence bldg.
Field-Frey Co., 203 Exchange bldg.
William C. Sargent, 102 Prov. bldg.

HELP WANTED—MALE.

GOOD PAY WHILE LEARNING trade in United States Navy. Many jobs open to men over 17 who show ability. Enter now for big Foreign Cruise, Panama Celebration, San Francisco Exposition. Get information and be examined at Navy Recruiting Station, Post Offic Bldg., Duluth, Minn. Or write for free booklet, "Making of a Man-O' Warsman." Bureau of Navigation, Box 171 Navy Department, Washington, D. C.

WANTED—BE PAID WHILE LEARNing mechanical trade; join United States navy if over 17; steady promotion possible up to over $90 per month clear of living expenses; excellent chance now for interesting cruises; must be an American citizen; complete information, navy recruiting station, postoffice building, Duluth, Minn. Get booklet, "The Making of a Man-O'-Warsman." Address bureau of navigation, box 171, navy department, Washington, D. C.

WANTED — TWO HIGH CLASS salesmen to handle a side line (Formacone), 20 per cent commission; fast man can make $2 to $5 per day; deposit required. See Mr. Halverson, 203 New Jersey building.

WANTED — MAN FOR VICE PRESIdent of a company making farm loans; safer and more profitable than banking; must invest $500 and be 25 years old or over. Farm Loans, Box 317, Bowman, N. D.

Learn barber trade; always in demand, big wages, easy work; few weeks completes; tools given; diplomas granted. Moler Barber college, 27 E. Nic. Ave., Minneapolis. Estab. 1893.

LEARN TELEGRAPHY.
Short hours; big salary; great demand; railroad wires and expert instructors. Free catalogue. Barry's Telegraph institute, Minneapolis, Minn.

WANTED — MAIL CARRIERS; $65 TO $100 month; Duluth examinations coming; specimen questions free. Franklin institute, Dept. 178 F, Rochester, N. Y.

WANTED — 500 RAILROAD LABORers in the West; ship daily; free transportation. Apply Stack Employment company, 517½ West Michigan street.

WANTED—GOVERNMENT POSITIONS are easy to get. My free booklet, Y 302, tells how. Write today—now. Earl Hopkins, Washington, D. C.

WANTED — MAN TO WORK ON dairy and an old man or boy to herd cows. H. Gould, Eighth avenue west and Tenth street.

WANTED — EXPERIENCED DELIVery man. Apply foreman, Bridgeman-Russell Company.

WANTED—ONE FIRST-CLASS SHOEmaker. Apply Christ Olsen, 523 West Michigan street.

WANTED — THREE FIRST-CLASS coatmakers and pantsmaker. C. S. Zielsdorf.

WANTED—BOY AT BECKMAN FUR factory, 16 East Superior street.

WANTED — SHIPPING CLERK. Apply Northern Electric company.

WANTED—DELIVERY BOY. APPLY 16 East Michigan street.

WANTED—ONE SETTER. COOK & Ketcham, Tower, Minn.

WANTED—BARBER AT 805 Alworth building.

WANTED—BELLBOY, COMMERCIAL club.

One Cent a Word Each Insertion. No Advertisement Less Than 15 Cents.

HELP WANTED—MALE.
(Continued.)

WANTED—YOUNG MAN TO WORK on trains as news agent; must give reference and have neat appearance. Inquire between 5 and 6 p. m. at Union depot baggage room, downstairs. R. McCue.

WANTED AT ONCE — YOUNG MAN experienced bookkeeper for temporary work about one month; must be accurate. Apply stating experience and references by letter only. Armour & Co.

WANTED—GOOD SPECIALTY SALESman; one who has had some experience with drug and confectionery business; state age, experience and references. W 344, Herald.

WANTED — TWENTY-FIVE FORM carpenters, 35 cents per hour. Bates & Rogers Construction Co., D. M. & N. dock, No. 5, Thirty-sixth avenue west and Michigan street.

WANTED — FIFTY LABORERS, 25 cents per hour. Bates & Rogers Construction company, D., M. & N. Dock No. 5, Thirty-sixth avenue west and Michigan street.

WANTED — MAN AND WIFE TO work on farm in western part of state; man to run farm and woman to do cooking. 530 Manhattan building.

WANTED — ONE GREEN LUMBER grader; also upright shingle sawyer. Apply Duluth Log company, Palladio building, Duluth, Minn.

WANTED—THREE KNOT SAWYERS, one knee bolter and one shingle packer at once. Address, Bell Lumber company, Ashland, Wis.

WANTED — EXPERIENCED SHOE salesman for Saturdays; good wages; steady job. Sorensen's Shoe store, 123 West Superior street.

WANTED — ONE LATH TIER. ALSO carriage rider. Apply Bradley Timber & Railway Supply company, Palladio building, Duluth.

WANTED—LOCOMOTIVE FIREMEN, brakemen, wages about $100; experience unnecessary; send age, stamp. Railway, care Herald.

WANTED—OFFICE BOY; ONE WHO has some knowledge of bookkeeping preferred; must be at least 20 years old. D 347, Herald.

WANTED — THREE YOUNG MEN TO travel on passenger trains; long runs and good pay. Apply news stand, Soo depot.

WANTED—EXPERIENCED MAN TO operate Hoffman press machine. Zenith Dye House. 232 East Superior street.

WANTED — A GIRL WHO UNDERstands sewing for gentlemen's coats at 221 West Superior street, third floor.

WANTED—BAGGAGE DRIVER; steady work; apply Duluth Van & Storage company, Fourth avenue west.

WANTED—ONE MILKER AND MAN to help around dairy. Trianon dairy, Fortieth avenue east and London road.

WANTED — HAMMOND-CHANDLER Lumber company wants 100 men at Winter, Wis.; wages $2.00 per day.

WANTED — BARBER; COMPETENT man will rent shop or pay union scale. 320 East Superior street.

WANTED—ONE GOOD LUMBER ESTIMATER, two dry lumber graders. Cook & Ketcham, Tower, Minn.

WANTED—VIOLIN AND MANDOLIN teacher for conservatory work, steady position. D 352, Herald.

WANTED—BOOKKEEPER; STATE experience, salary wanted and give references. M 337, Herald.

WANTED—A GOOD LIVE ERRAND boy; good wages. M. I. Stewart Co., 310 West Second street.

WANTED—A NO. 1 STEAM FITTER. Apply Hotel Grand, 5219 Ramsey street, West Duluth.

WANTED—EXPERIENCED FUR CUTter. Beckman's Fur factory, 16 East Superior street.

WANTED — PAINTERS AT ONCE. Address H. L. Searle, Deerwood, Minn.

WANTED — DELIVERY BOY, 15 Lake avenue north.

WANTED—ELEVATOR BOY. THE Albenberg Company.

WANTED—DELIVERY BOY. 15 LAKE avenue north.

WANTED—PORTER. HOTEL M'KAY.

LOST AND FOUND.

LOST — BLACK COW, WITHOUT horns, on Aug. 17; supposed to be with calf in short time; if anybody knows, either return to or notify John Smata, 215 Wicklow street, Duluth. Both 'phones, 1015 Melrose, 225-A Lincoln.

LOST — FOB WITH GOLD RING ATtached. Return to Morterud & Konezney, 1931 West Superior street, for reward.

FOUND — ONE STEAM BOILER safety valve. Owner may have same by identifying. Call Melrose, 3521.

One Cent a Word Each Insertion. No Advertisement Less Than 15 Cents.

HELP WANTED—FEMALE.

WANTED AT ONCE,
CASH GIRLS.
Apply
J. M. GIDDING & CO.

WANTED.
MAKERS AND APPRENTICES FOR MILLINERY WORKROOM.
Apply at once.
J. M. GIDDING & CO.

WANTED.
Experienced hairdresser, one who thoroughly understands hair work; good salary to one who qualifies. Apply to Miss Marchke, hairdressing parlors at
FREIMUTH'S.

WANTED—SIX GIRLS OR LADIES, over 16 to sell Formacone, $1 per day, and 10 per cent, or 20 per cent straight; can make $2 to $4 per day. Cash or good reference required. See Mr. Halverson, 203 New Jersey building.

WANTED — MIDDLE-AGED CHRIStian Scandinavian lady as housekeeper in small family; must be good cook and understand taking care of the house; wages $25. Address box 487, Eveleth, Minn.

WANTED—STEADY, CAPABLE HIGH school girl to help with care of baby after school hours part of each week. Apply evenings. Mrs. Edward Johnson, 1006 East Third street.

WANTED AT ONCE—A GOOD LADY cook and a combination dishwasher and chambermaid in small hotel. Apply at or write to Banner house. J. W. Serres, proprietor, Bismarck, N. D.

Wanted—Girls to attend dressmaking school; make garments for yourself or others while learning. Quick, easy and perfect. Diplomas to graduates. Miss Gray, 3rd floor. Geo A. Gray Co.

WANTED — GIRL FOR GENERAL housework; competent English speaker preferred; newcomer considered. Mrs. H. C. Strong, 2331 East Fifth street. Melrose 1501.

WANTED — GIRL FOR GENERAL housework; best wages; two in family. Call between 7 and 8 this evening. 1513 Jefferson street.

WANTED — GIRLS TO SEW ON MACkinaw coats, pants and shirts. Christensen, Mendenhall & Graham, 514 West First street.

WANTED — GOOD COOK, OR ONE who has done general housework; wages $25. 2616 East Third street. Melrose, 1653.

WANTED — HOUSEKEEPER FOR small family with no children. Call after 7 p. m.. Lakeside, 162-L. 5909 London road.

WANTED AT ONCE—EXPERIENCED nurse for night duty at Children's Home, Fifteenth avenue east and Fifth street.

WANTED—STRONG, NEAT GIRL FOR general work at high school lunchroom. Apply Mrs. Marsh, 1532 East First street.

WANTED—SEVERAL APPRENTICE girls for millinery department. Apply to Miss O'Brien, second floor, Freimuth.

WANTED—COMPETENT HOUSEkeeper for bachelor apartment; good place for right party. Address T 371, Herald.

WANTED—A THOROUGHLY COMpetent second maid. Apply Mrs. Morton Miller, 2104 East Superior street.

WANTED—MIDDLE-AGED LADY AS housekeeper; four children in family. Peter Carlson, Scanlon, Minn., box 233.

WANTED—TWO EXPERIENCED DINing room girls; wages $25 per month, Rex hotel, International Falls, Minn.

WANTED — GIRL FOR GENERAL housework, family of three. Call mornings. 128 Eighth avenue east.

WANTED—NORWEGIAN GIRL FOR general housework. Mrs. J. B. Richards, 2321 East First street.

WANTED—IRONER, MARKER AND sorter and girls to learn. Model laundry, 126 East First street.

WANTED — YOUNG GIRL TO ASSIST with housework and care of children; small family. 807 Park terrace.

WANTED — MIDDLE-AGED WOMAN or competent girl for general housework. 706 Woodland avenue.

WANTED — GIRL FOR GENERAL housework, small family, no children. 1222 East First street.

WANTED — BOYS; MUST BE 16. Grand Bowling alleys, Second avenue west and Superior street.

WANTED—DISHWASHERS; $20 PER month, room and board. Apply steward, Spalding hotel.

WANTED — EXPERIENCED LADY telephone operator to work evenings. W. U. Tel. Co.

WANTED — NORMAL SCHOOL GIRL to work for board and room at 1510 East Second street.

WANTED — GIRL FOR GENERAL housework; may go home evenings. 1925 Jefferson street.

WANTED — MILLINERY MAKER and apprentice. Apply Stack's millinery department.

WANTED—A NORMAL SCHOOL GIRL; a pleasant, easy place to right party. Call Melrose 3211.

WANTED — GOOD GIRL FOR GENeral housework. Apply 1110 East Superior street.

WANTED—YOUNG LADY TO TAKE care of store. Call after 7 P. M. Calumet, 136-M.

WANTED — A NURSE GIRL TO ASsist with second work. 1306 East Second street.

WANTED—COMPETENT MAID FOR general housework. 210 Thirteenth avenue east.

WANTED — GIRL FOR GENERAL housework; small flat. 229 Seventh avenue east.

WANTED — COMPETENT GIRL FOR general housework. 709 East Third street.

WANTED — GIRL FOR GENERAL housework. 1718 East Superior street.

WANTED — GIRL FOR GENERAL housework. Apply 1325 East Second street.

WANTED—NURSE GIRL WHO WILL go home nights. 2525 East Second street.

WANTED — COMPETENT MAID FOR general housework. 2025 East First street.

WANTED — HOUSEKEEPER AT once. Address box 7, Deer River, Minn.

WANTED — MAID FOR GENERAL housework. 1320 East Second street.

WANTED — GIRL FOR GENERAL housework, 414 East Third street.

One Cent a Word Each Insertion. No Advertisement Less Than 15 Cents.

ADDITIONAL WANTS ON PAGES 18 AND 19

HELP WANTED—FEMALE.
(Continued.)

WANTED — EXPERIENCED SALESwomen for suits and coats. Apply to Mr. Kaltenbach. Freimuth's, second floor.

WANTED — GIRL FOR GENERAL housework; call Melrose 1613.

WANTED—SECOND GIRL. APPLY 325 East Second street.

WANTED—COMPETENT COOK. 329 West Second street.

WANTED—DINING ROOM GIRL. 329 West Second street.

WANTED — CHAMBERMAID AT 216 West Third street.

WANTED—CHAMBERMAID. ST. Louis hotel.

WANTED—A HALL GIRL, HOTEL McKay.

FOR RENT—ROOMS.

FOR RENT—THREE, FOUR OR FIVE rooms furnished on the easy payment plan from $65 to $225 at R. R. Forward's furniture store. Its better to buy furniture than to pay rent on it, as you do when you rent furnished rooms. R. R. Forward & Co., Second avenue east and Superior street.

FIFTH AVENUE HOTEL.
Duluth's newest and best moderate-priced hotel. Fireproof; hot and cold water in every room. Rooms single or en suite, with or without bath. Special rates by the week.
On Corner Opposite Union Depot.

CLIFTON HOTEL, 321 WEST FIRST street, modern rooms from $2 per week and up; also flats for rent furnished or unfurnished as many rooms as you desire. Mary Le Flohic, proprietor.

FOR RENT—One elegantly furnished large front room with fireplace, running water, steam heat, also smaller rooms at very reasonable rent. The Verona hotel, 310 West Third street.

FOR RENT—ELEGANT SUITE OF furnished rooms with private bath, suitable for two or four gentlemen at the new hotel Empress. 14 East Superior street.

FOR RENT—TWO NICELY FURnished, well heated rooms; modern conveniences; private family; desirable location for teachers. 1112 East Second street.

FOR RENT—NICELY FURNISHED steam heated room, all modern conveniences; pleasant home for teachers; very reasonable. 307 East Third street.

FOR RENT—COMFORTABLE FURnished room; board if desired; gentlemen preferred. 1508 East Superior street. 'Phone Melrose 2769.

FOR RENT — THREE FURNISHED rooms, with gas, heat and water; kitchen, bedroom and dining room. 5 West Fourth street. Upstairs.

FOR RENT — NICELY FURNISHED room; all conveniences; also rooms for light housekeeping; running water. 201 East Second street.

FOR RENT — SEPT. 1ST, NICELY furnished two-room suite, suitable for two or three, with or without board. 812 East First street.

FOR RENT — NICE WELL HEATED room for gentleman. Inquire 220 Twelfth avenue east or 1208 East Third street. Melrose, 3346.

FOR RENT—TWO LARGE UNFURnished rooms for light housekeeping; light and water furnished. Call at 214 Sixth avenue west.

FOR RENT — DESIRABLE ROOMS. centrally located, for one or two gentlemen, with or without board. 'Phone, Grand 1929-X.

THE DE ANGELTERR HOTEL.
310 E. Sup. St., hot and cold running water, steam heat, light airy rooms, from 50 cents to $2.00.

FOR RENT — FURNISHED ROOM; light housekeeping allowed; suitable for two ladies; 304 Vernon street, near Bryant school.

FOR RENT — NICELY FURNISHED front room for gentleman. 123 West Superior street, Room 11. Call 9 o'clock mornings.

FOR RENT—NICELY FURNISHED room for refined lady; references; walking distance. 321 East First street, Flat C.

FOR RENT—ONE OR TWO DESIRable rooms, unfurnished; very central. N. J. Upham company, Providence building.

FOR RENT — FURNISHED ROOMS also room for light housekeeping; very reasonable. Call 119 Seventh avenue west.

FOR RENT — TWO NEWLY FURnished rooms. R. G. Dunlop, 4331 McCulloch street. Old 'phone, Lakeside 42-L.

FOR RENT—TWO BRIGHT FRONT furnished rooms for housekeeping, private family. 325 East First street.

FOR RENT—LARGE, PLEASANT room for light housekeeping, 1927 West Second street; call 6 to 7:30 p. m.

FOR RENT — NICELY FURNISHED heated room in family of two. 814 East First street. 'Phone, Melrose 5399.

For Rent—Furnished rooms, also furnished for light housekeeping. Inquire Pioneer blk., Room 410, 31 E. Sup. st.

FOR RENT — TWO FURNISHED rooms; hot water heat and gas for cooking. 313 Seventh avenue east.

FOR RENT — THREE FURNISHED rooms, with bath, water, gas and electric light. 1620 East Sixth street.

FOR RENT—UNFURNISHED ROOMS, Minnesota building; steam heated. J. B. Erd, jeweler, 29 East Superior St.

FOR RENT — STRICTLY MODERN, newly furnished rooms at the new Empress hotel, 14 East Superior St.

FOR RENT—FURNISHED ROOMS, 1005 East Superior street; references exchanged; lake view.

FOR RENT — NICELY FURNISHED room for gentleman, rent reasonable. 14 West Second street.

FOR RENT — NEATLY FURNISHED rooms, all conveniences. Apply 204 East Third street.

FOR RENT — FURNISHED ROOMS for light housekeeping. 316 West Fourth street.

FOR RENT — MODERN STEAM heated rooms. 1119 West Michigan street.

FOR RENT—FURNISHED ROOM; ALL conveniences. 10 West First street, flat F.

FOR RENT — FURNISHED HEATED room at 1625 East Fourth street.

FOR RENT—FURNISHED ROOMS AT 517 West Fourth street.

KODAKS AND CAMERAS.

TOURISTS, ATTENTION!
Don't leave Duluth with undeveloped films; some of your most prized views may need to be taken over. We are equipped to turn out the best work in record time. Open Sundays, holidays and evenings. Full line of supplies. Arcade Camera shop, 110 West Superior street.

One Cent a Word Each Insertion. No Advertisement Less Than 15 Cents.

FOR RENT—FLATS.

FLATS FOR RENT.

318 West Fourth St., 6 rooms	$14.00
13 West Fifth St., 5 rooms	13.00
1922 West Fourth St., 4 rooms	12.00
1901 West Third St., 4 rooms	8.00
2408 West First St., 5 rooms	10.00
32 Tenth avenue west, 3 rooms	7.00
925 East Fifth St., 5 rooms	18.00
3918 West Third St., 6 rooms	12.00

STRYKER, MANLEY & BUCK,
Main Floor, Torrey Building.
165—Phones—165.

FOR RENT.
We have one six-room apartment, with hot water heat, hot and cold water service, laundry, storeroom, janitor service; $40 per month.
Massachusetts Real Estate Co.,
18 Phoenix Blk.

FOR RENT—SIX-ROOM FLAT; HEAT furnished when needed during summer and all winter; very desirable location and all modern conveniences. 109 Ninth avenue east, $35.
See Corporate Investment Company, 100 Torrey building.

FOR RENT—ONE THREE-ROOM AND one five-room apartment in the Barrington, at Eighth avenue east and First street; strictly modern with all conveniences. John A. Stephenson & Co., 230 West First street.

FOR RENT—SEVERAL THREE AND four-room flats, Sixth avenue west and Third street; rents moderate; good order; apply to Henry Taylor, 603 Palladio building, Zenith 2066-Y.

FOR RENT—FIVE LARGE ROOMS and bath, thoroughly modern, hot water heat; Third street, near Fifth avenue east; $37.50 per month. Field-Frey Co., 204 Exchange Bldg.

FOR RENT — 1218 EAST FOURTH street, five-room flat, city water, gas, hardwood floors, $15 per month. A. A. Fider Co. 300 First National Bank building. Mel. 26.

FOR RENT—SEVEN-ROOM FLAT, 1015½ East Second street; all modern conveniences, garret and basement included. Inquire A. A. Gingold, 125 East Superior street.

FOR RENT—FIVE-ROOM FLAT, ALL modern excepting heat, newly decorated; $18 per month; located at 122 East Fifth street. Apply Charles P. Meyers, 610 Alworth building.

FOR RENT—SEPT. 1, FOR THE WINter, a new five-room furnished flat; modern conveniences and heated; 312 Second avenue east; call Melrose 2926.

FOR RENT—SIX-ROOM FLAT, 1611 East Fourth street; modern except heat; water paid; $25 per month. J. D. Howard & Co., Providence building.

FOR RENT—FOUR-ROOM FLAT WITH large alcove and bath; 704 West Second street; only $15. N. J. Upham Co., 714 Providence Building.

FOR RENT — SEPT. 1, MODERN. four-room flat, except heat; $15 per month; 832 West Fourth street. Inquire at 924 West Fourth street.

FOR RENT — FOUR-ROOM FLAT with bath, gas, hardwood floors, $11. No. 217 West Fifth street. 'Phone Owner, Broad 386-K.

FOR RENT — SIX-ROOM HEATED flat at 805 West First street; complete; rental $35. J. D. Howard & Co., Providence building.

FOR RENT — TWO MODERN FIVE-room flats, East end. Call at 1524 Jefferson street. 'Phone Melrose 2895, or Grand 946-D.

FOR RENT — COZY FOUR-ROOM flat; newly papered and painted; $15; water paid. 324 Sixth avenue east. 'Phone Melrose 5026.

FOR RENT — SEPT. 1—PLEASANT five-room upper flat; modern, furnace heat, reasonable. 1115 East Second street.

FOR RENT—FIVE-ROOM HEATED flat, modern; East end; price $35.50 per month. Field-Frey Co., 204 Exchange Bldg.

FOR RENT—SEVEN-ROOM HOUSE; all modern conveniences; centrally located. Inquire 517½ West Fourth street.

FOR RENT — MODERN SIX-ROOM flat; all conveniences. Apply 415 East Fourth street, or phone Grand 1977-Y.

FOR RENT—HEATED FLAT IN WEST end; four rooms only $20. See N. J. Upham company, Providence building.

FOR RENT—FIVE-ROOM FLAT; ALL modern; steam heat; centrally located. Inquire 515½ West Fourth street.

LET US MOVE YOU TO YOUR NEW home, Duluth Van & Storage Co., 18 Fourth avenue west. Just phone 492.

FOR RENT—FOUR AND FIVE-ROOM flats, walking distance; 28 and 30 Fourth avenue east; Melrose 5643.

FOR RENT—FOUR-ROOM FLAT, 321 East Fifth street. Call at Bloom & Co., 102 West First street.

FOR RENT—SIX-ROOM FLAT; ALL modern convenience; colored people preferred. C 345, Herald.

FOR RENT—FIVE-ROOM FLAT, ALL modern conveniences. Call 422 East Third street, upstairs.

FOR RENT—FIVE UNFURNISHED rooms, all modern conveniences. 806 East Sixth street.

FOR RENT—TWO FLATS; FOUR AND five rooms. 130 West Fifth street.

FOR RENT—FOUR-ROOM FURNISHed flat at 529 West First street.

FOR RENT—FOUR-ROOM MODERN flat; 515 Lake avenue north.

FOR RENT—FOUR-ROOM FLAT, 519½ East Fifth street.

FOR RENT—SIX-ROOM FLAT. 827 West Third street.

RENT—STORES, OFFICES.

FOR RENT—FINE CORNER STORE, 201 North Central avenue; in best business district in West Duluth; size 25 by 80; steel ceiling; full cement basement; also large warehouse in rear; newly decorated throughout; rent very reasonable W. C. Sherwood & Co., 118 Manhattan Bldg.

FOR RENT—FLATIRON BUILDING, Thirteenth avenue west and Superior street; modern; adapted for boarding house; will rent stores separately. J. D. Howard & Co., Providence building.

FOR RENT — SPACE ON SECOND floor of No. 24 West Superior street; fine location for dressmaker, milliner or similar business. See N. J. Upham Co., 714 Providence Bldg.

FOR RENT—THE GRAND AVENUE garage, best location in West Duluth, on Grand and Fifty-sixth avenues west. See Grand Avenue agency, next door.

FOR RENT—STORE, 309 WEST SUperior street; will include rooms on second floor. J. D. Howard & Co., Providence building.

FOR RENT — MICHIGAN STREET floor, 100 by 100 feet; basement same size, by Peyton Paper company, 4 West Michigan street.

FOR RENT—OFFICES, $10, $15, $17.50 per month; also room for light manufacturing. Apply Christie building, fireproof.

One Cent a Word Each Insertion. No Advertisement Less Than 15 Cents.

FOR RENT—HOUSES.

FOR RENT.
323-327 EIGHTH AVENUE W. Eight-room houses, $22.50 per month; all conveniences, with furnace heat; water paid.

SEVEN-ROOM HOUSE.
Water, sewer, gas, hardwood floors downstairs; East end, one block from car line; $20 per month.

L. A. LARSEN CO.,
213-214-215 Providence Bldg.
Both 'phones: Grand or Mel. 1920.

For rent—20 Seventh avenue west, 6 rooms with water and light; rent	$25.00
For rent—26 Seventh avenue west, 5 rooms, with water and light; rent	$22.50
For rent—531 West Fourth street, modern 8-room brick house; rent	$35.00
For rent—410 West Fourth street, modern 11-room flat; rent	50.00

R. B. KNOX,
Exchange Bldg.

FOR RENT.
Strictly modern 10-room house in finest restricted residence destrict, with garage; rent $75; possession given Sept. 1.
C. L. RAKOWSKY & CO.,
201 Exchange Bldg.

FOR RENT.

110 S. 16th ave west, 8 rooms	$35.00
224 E 4th st., 8 rooms	$35.00
213 W. Fifth st., 8 rooms	$25.00
309 18½ ave west, 6 rooms	$10.00

STRYKER MANLEY & BUCK.
Torrey Building.
Melrose 165. Phone Grand 165.

FOR RENT.
1214 East Second street; newly decorated throughout; seven rooms; fine lawn $30.00
LITTLE & NOLTE CO.,
Exchange Bldg.

FOR RENT.
Seven-room house, furnace heat, large yard, water paid by owner, $25 per month.
MASSACHUSETTS REAL ESTATE CO
18 Phoenix Blk. City.

FOR RENT—SEVEN-ROOM HOUSE No. 420 Second avenue west; water, gas, electric light, bath, pantry and basement, coal and wood range and gas range, etc. Call at premises or 401 Palladio Building.

FOR RENT—FINE FIVE-ROOM MODern flat, ground floor, 120 South Fourteenth avenue east; rental $30 per month. W. B. Roe, 412 Providence Bldg., Zenith phone grand 862.

FOR RENT — SIX-ROOM HOUSE AT Lakeside; newly decorated, electric lights, good well, three blocks from car line, $12.50. H. Bartlett, 4711 East Superior street. Both 'phones.

FOR RENT—SEVEN-ROOM HOUSE IN West end; city water; one block from car line; will put in good shape; $15 per month. J. D. Howard & Co., Providence building.

FOR RENT—SEVEN-ROOM HOUSE on London road; all modern conveniences; hot water heat. Apply 5601 London road. Old 'phone Lakeside 68-L.

FOR RENT—NINE-ROOM HEATED house, 1822 West Second street; rent $35 summer, $40 winter months. N. J. Upham company, Providence building.

FOR RENT—EXCELLENT EIGHT-room house, West end; hot water heat; large lot; water free; price, $28 per month. Whitney Wall company.

FOR RENT — NINE-ROOM HOUSE; all modern conveniences, reasonable to responsible party. Inquire 222 East Second street.

FOR RENT—TWO 9-ROOM HOUSES in East end; completely furnished; $50 per month each. Little & Nolte Co., Exchange Bldg.

FOR RENT — TEN-ROOM HOUSE; central, steam heat; only $35. See N. J. Upham company, 714 Providence building.

FOR RENT—NEW BRICK HOUSE. 204 East Sixth street, all modern improvements. Inquire 211 East Fifth street.

FOR RENT — FOUR-ROOM HOUSE with electric light, gas and water; rent $12. Apply at 326½ East Sixth street.

HAVE US MOVE YOU WITH OUR large van and experienced men. Duluth Van Co., 18 Fourth avenue west.

FOR RENT — FIVE-ROOM HOUSE; modern, except heat. 212½ East Third street.

PADDED VANS for moving furniture. West Duluth & Duluth Transfer Co.

BUSINESS CHANCES.

MONEY MAKING.
Family hotel and rooming house; 31 rooms; hot and cold water; steam heat; centrally located in city of Duluth; rooms always full; will invoice furniture. Reason for selling am taking over larger place; part cash and easy payments. Address A44, Herald.

BUSINESS CHANCES — CAPITAL OF $350 will put you into a self supporting business, $75 per month net; a new strictly high-class proposition, best paying investments ever put on market; $4,000 will net you $9,000 per year; worthy of your closest investigation. C. H. Tilton, McKay hotel.

BUSINESS CHANCES — CAN YOU beat it, $4,500 for store and flat building; rents for $60 per month; figure out what this will net you, with a mortgage on the property for $2,000. St. Louis County Realty company, 710 Torrey building. Grand, 1946.

BUSINESS CHANCES — FOR SALE—Confectionery store and twenty furnished rooms in connection near Union depot; best stand in city. 1908 Broadway, Superior, Wis.

BUSINESS CHANCES — FOR SALE—Good hotel, doing good business; 22 sleeping rooms; feed barn in connection. For particulars, write to Box 306, Minto, N. D.

BUSINESS CHANCES—FOR SALE—Laundry clearing over $200 a week; old established trade; all new and up-to-date machinery; owner's health failing. Z 864, Herald.

BUSINESS CHANCES—FOR SALE—Grocery and confectionery store, $450, or will invoice; rent $20. Call Melrose 2760.

FOR SALE—54-ROOM HOTEL, COMpletely furnished; central location; rent reasonable. 321 W. First street.

FOR RENT—THE WINDSOR TURkish bath equipped complete. Inquire 601 West Michigan street.

FOR SALE—THREE-CHAIR BARBER shop; owner going away. Call, 617 West Superior street.

UPHOLSTERING.

Furniture, Automobiles, Carriages; reasonable prices. E. Ott, 112 1st Ave. W.

SECRET SOCIETIES.

PALESTINE LODGE, NO. 79, A. F. & A. M.—Regular meetings first and third Monday evenings of each month at 8 o'clock. No meeting until further notice. Hugh L. Joyce, W. M.; H. Nesbitt, secretary.

IONIC LODGE, NO. 186, A. F. & A. M.—Regular meetings second and fourth Monday evenings of each month at 8 o'clock. Next meeting, Aug. 25, 1913. Work—Regular business. Carl E. Lonegren, W. M.; Burt Porter, secretary.

KEYSTONE CHAPTER, NO. 20, R. A. M.—Stated convocations, second and fourth Wednesday evenings of each month at 8 o'clock. No meeting until further notice. Trevanion W. Hugo, H. P.; Alfred Le Richeux, secretary.

DULUTH COUNCIL, NO. 6, R. & S. M.—Stated convocations, first and third Fridays of each month at 8 p. m. No meeting until further notice. Hermon L. Dresser, T. I. M.; Alfred Le Richeux, secretary.

DULUTH COMMANDERY, NO. 18, K. T.—Stated conclave, first Tuesday of each month at 8 o'clock. Next meeting, Sept. 2, 1913. Regular business. John Cox, E. C.; Alfred Le Richeux, recorder.

SCOTTISH RITE—REGULAR meetings every Thursday evening at 8 o'clock. Next meeting, Sept. 11, 1913. Regular business. Henry Nesbitt, secretary.

ZENITH CHAPTER, NO. 25, Order of Eastern Star—Regular meetings second and fourth Friday evenings of each month at 8 o'clock. No meeting until further notice. Modelle Bronson, W. M.; Ella F. Gearhart, secretary.

EUCLID LODGE, NO. 198, A. F. & A. M.—Meets at West Duluth second and fourth Wednesdays of each month at 7:30 p. m. Next meeting Aug. 27, 1913. Work—Second degree. W. B. Getchell, W. M.; A. Dunleavy, secretary

DULUTH CHAPTER, NO. 59, R. A. M.—Meets at West Duluth first and third Wednesdays of each month at 7:30 p. m. Next meeting, Aug. 20, 1913. Work—M. M. degree. Mason M. Forbes, H. P.; A. Dunleavy, secretary.

ZENITH COUNCIL, NO. 161, Royal league, meets the second and fourth Thursdays of the month at 8 p. m., K. of P. hall, 118 West Superior street. Shandoss Hoad, Kelly-How-Thomson, archon; collector, H. A. Hall, 18 East First street.

DULUTH LODGE NO. 28, I. O. O. F.—Meets every Friday evening at 8 o'clock, at Odd Fellows' hall, 18 Lake avenue north. Next meeting August 29, 1913. Work—Third degree. J. A. Braff, N. G.; W. A. Pittenger, Rec. Sec.; A. H. Paul, Fin. Sec.

MAJESTIC REBEKAH LODGE No. 60. Regular meetings first and third Thursday of each month, at I. O. O. F. hall, 18 Lake avenue north. Next meeting, Thursday evening, Sept. 4, 1913. Initiation. Mabel Drown, N. G.; Nellie Botsford, secretary.

K. O. T. M.
DULUTH TENT, NO. 1, KNIGHTS OF the Maccabees of the World, meets first and third Mondays of each month at Maccabee hall, 21 Lake avenue north. Charles O. Futter, commander, 623 North Fifty-seventh avenue west; J. B. Gelineau, record keeper, office in hall. Hours, 10 a. m. to 1 p. m. daily. Zenith 'phone, Grand 619-X.

DULUTH LODGE NO. 505, Loyal Order of Moose, meets every Monday evening at 8 o'clock, Moose hall, 224 West First street. Work — Third degree. Carl Schau, secretary, 14 Third avenue east.

DULUTH HOMESTEAD, NO. 3131 Brotherhood of American Yeomen meets first and third Monday evenings of each month, at Woodman hall, Twenty-first avenue west and First street. J. J. Hughes, foreman, office 2022 West Superior street, both 'phones; Mrs. J. A. Bellmeur, correspondent, office 2022 West Superior street, old 'phone 2338 Melrose; Zenith 'phone, 521-D Lincoln; residence No. 1 Exeter street. Zenith 'phone 229-D Lincoln.

M. W. A.
IMPERIAL CAMP, 2206—MEETS AT Forrester hall, Fourth avenue west and First street, second and fourth Tuesdays of each month. D. C. Eagles, consul; C. P. Earl, clerk, P. O. box 411.

CLAN STEWART, NO. 50, O. S. C.—Meets first and third Wednesdays each month, 8 p. m., at U. O. F. hall, corner Fourth avenue west and First street. Next regular meeting Sept. 3, 1913. Alexander Anderson, chief; John D. MacArthur, secretary; John Burnett, financial secretary, 313 Torrey building.

DIAMOND LODGE, NO. 45, K. OF P.—Meets every Monday evening in Sloan's hall, corner Twentieth avenue west and Superior street. Boyd Yergen, C. C., 2226 West First street. S. L. Pierce, K. of R. and S.

K. OF P.
NORTH STAR LODGE, NO. 35, K. OF P.—Meets every Tuesday evening at Castle hall, 118 West Superior street. George W. Detert, C. C., 1112 East Fifth street. S. A. Ham, 28 North Twenty-eighth avenue west, K. of R. and S.

A. O. U. W.
FIDELITY LODGE, NO. 105—MEETS at Maccabee hall, 21 Lake avenue north, every Thursday at 8 p. m. Visiting members welcome. S. L. Pierce, M. W.; A. E. Piering, recorder; O. J. Murvold, financier, 217 East Fifth street.

MODERN SAMARITANS.
ALPHA COUNCIL, NO. 1—TAKE NOtice: That Beneficent degree meets second and fourth Thursdays and the Samaritan degree the first and third Thursdays at U. O. F. hall, corner Fourth avenue west and First street. J. Kelly, G. S.; Wallace P. Wallbanks, scribe; F. A. Noble, F. S., First National bank building. Emma Mahan, Lady G. S.

ROYAL ARCANUM, DULUTH COUNcil, No. 1482—Meets second and fourth Tuesday evenings at Maccabee hall, 21 Lake avenue north. Clinton Brooks, secretary, 401 Columbia building.

ORDER OF OWLS, DULUTH Nest, No. 1200—Meetings are held every first and third Wednesday evening of each month at Eagles hall, 418 West Superior street. Joseph E. Feaks, secretary, 29 East Superior street.

A. O. U. W.—Duluth Lodge, No. 10.—Meets every second and fourth Tuesday night at I. O. O. F. hall, 18 Lake avenue north. Next meeting, Aug. 26, 7:30 p. m. sharp. Thomas A. Johnson, M. W.; George F. Lindberg, recorder; T. J. St. Germain, financier, 18 West First street.

PRIVATE HOSPITAL.

PRIVATE HOME BEFORE AND DURing confinement; best of care by professional nurse; babies also cared for. Margaret Finkle. Call Melrose 2454. 16 West Fifth street.

PRIVATE HOME FOR LADIES DURing confinement; expert care; infants cared for. Ida Pearson, M. D., 284 Harrison avenue, St. Paul.

Mrs. H. Olson, graduate midwife; private home before and after confinement. 329 N. 58th Av. W. Phones, Cole 173; Calumet 270.

MRS. HANSON, GRADUATE MIDwife; female complaints. 413 Seventh avenue east. Zenith 1225.

LYDIA LEHTONEN, MIDWIFE 2406 West Second St. 'Phone Lincoln 475-A.

STOVE REPAIRS.

WE CARRY IN STOCK REPAIRS FOR 10,000 different stoves and ranges. C. F. Wiggerts & Sons, 410 E. Sup. St.